



State of Nevada



U.S. Department of Energy (DOE)



U.S. Department of Defense  
(DoD)

# Federal Facility Agreement and Consent Order (FFACO)



Nevada Division of  
Environmental Protection  
(NDEP)



DOE Office of  
Environmental  
Management  
Nevada Program  
(EM NV)



DOE  
National Nuclear  
Security Administration  
Nevada Field Office  
(NNSA/NFO)



DOE  
Office of Legacy  
Management (LM)



DoD  
Defense Threat  
Reduction Agency

Revision No.: 0



May 10, 1996

|              |         |   |
|--------------|---------|---|
| Appendix I   | Rev. 5  | Description of Facilities                           |
| Appendix II  | Rev. 48 | Corrective Action Sites/Units                       |
| Appendix III | Rev. 50 | Corrective Action Investigations/Corrective Actions |
| Appendix IV  | Rev. 50 | Closed Corrective Action Units                      |
| Appendix V   | Rev. 8  | Public Involvement Plan                             |
| Appendix VI  | Rev. 5  | Corrective Action Strategy                          |



1  
2  
3  
4  
5  
6  
7  
8  
9  
10  
11  
12  
13  
14  
15  
16  
17  
18  
19  
20  
21  
22  
23  
24  
25  
26  
27  
28  
29  
30  
31  
32  
33  
34  
35  
36  
37  
38  
39  
40  
41  
42  
43  
44  
45  
46  
47  
48

THE STATE OF NEVADA  
DEPARTMENT OF CONSERVATION AND NATURAL RESOURCES,  
DIVISION OF ENVIRONMENTAL PROTECTION

AND

THE UNITED STATES DEPARTMENT OF ENERGY

AND

THE UNITED STATES DEPARTMENT OF DEFENSE

IN THE MATTER OF:

FEDERAL FACILITY AGREEMENT

AND

CONSENT ORDER

MARCH 15, 1996

FEDERAL FACILITY AGREEMENT AND CONSENT ORDER

TABLE OF CONTENTS

1  
2  
3 INTRODUCTION . . . . . 1  
4 PART I. PARTIES . . . . . 1  
5 PART II. STATEMENT OF PURPOSE . . . . . 2  
6 PART III. LEGAL AUTHORITY . . . . . 4  
7 PART IV. DEFINITIONS . . . . . 5  
8 PART V. DESCRIPTION OF APPENDICES . . . . . 9  
9 PART VI. ENFORCEABILITY/RESERVATION OF RIGHTS . . . . . 11  
10 PART VII. PROGRESS REPORTS . . . . . 12  
11 PART VIII. STIPULATED PENALTIES . . . . . 13  
12 PART IX. INFORMAL DISPUTE RESOLUTION AND APPEAL  
13 PROCEDURE . . . . . 15  
14 PART X. EXTENSIONS . . . . . 16  
15 PART XI. AMENDMENTS AND MODIFICATIONS . . . . . 17  
16 PART XII. CORRECTIVE ACTION INVESTIGATIONS/  
17 CORRECTIVE ACTIONS . . . . . 17  
18 PART XIII. SAMPLING AND DATA/DOCUMENT AVAILABILITY . . . . . 20  
19 PART XIV. ACCESS . . . . . 21  
20 PART XV. OBLIGATIONS OF DOE AND DoD . . . . . 23  
21 PART XVI. NOTIFICATION AND AGENCY COORDINATION . . . . . 26  
22 PART XVII. PUBLIC INVOLVEMENT . . . . . 28  
23 PART XVIII. RETENTION OF RECORDS . . . . . 29  
24 PART XIX. CONVEYANCE OF TITLE . . . . . 30  
25 PART XX. SEVERABILITY . . . . . 30  
26 PART XXI. CLASSIFIED AND CONFIDENTIAL INFORMATION . . . . . 30  
27 PART XXII. FORCE MAJEURE . . . . . 31  
28 PART XXIII. MUTUALITY TO DRAFT OF AGREEMENT . . . . . 33  
29 PART XXIV. EFFECTIVE DATE OF AGREEMENT . . . . . 33  
30 PART XXV. DURATION/TERMINATION . . . . . 33  
31 PART XXVI. MERGER AND INTEGRATION . . . . . 34  
32 PART XXVII. SIGNATORIES . . . . . 34  
33  
34  
35  
36  
37  
38  
39  
40  
41  
42  
43  
44  
45  
46  
47  
48

1 **INTRODUCTION**

2  
3 This Federal Facility Agreement and Consent Order (Agreement) is  
4 made and entered into by and among the State of Nevada, acting by  
5 and through the Department of Conservation and Natural Resources,  
6 Division of Environmental Protection (NDEP), the United States  
7 Department of Energy (DOE), and the United States Department of  
8 Defense (DoD). The NDEP enters into this Agreement pursuant to its  
9 statutory authority to protect the public health and the  
10 environment.

11  
12 The facilities for which DOE has assumed responsibility and which  
13 are subject to this Agreement include the Nevada Test Site (NTS),  
14 parts of the Tonopah Test Range, parts of the Nellis Air Force  
15 Range, the Central Nevada Test Area, and the Project Shoal Area  
16 (hereinafter collectively referred to as the facilities). DoD's  
17 responsibilities are limited to those areas at the NTS where DoD  
18 has conducted activities. The legal description of each facility  
19 is provided in [Appendix I, Description of Facilities](#).

20  
21 The NTS as defined herein does not include those portions of Area  
22 25 (see [Appendix I, Description of Facilities](#), for area location)  
23 being used to conduct activities under the Nuclear Waste Policy  
24 Act. The parties agree to negotiate in good faith to address any  
25 needed environmental restoration for contamination that predates  
26 the enactment of the Nuclear Waste Policy Act within the areas  
27 excluded from the definition of the NTS as identified in [Appendix](#)  
28 [I, Description of Facilities](#). This Agreement is not intended to  
29 impact or limit the ongoing site characterization of the Yucca  
30 Mountain site, which is proposed for spent nuclear fuel and high-  
31 level radioactive waste disposal. The parties agree that any  
32 activities undertaken by DOE or successor agencies to characterize  
33 Yucca Mountain, or to construct, operate, or close a spent nuclear  
34 fuel and high-level radioactive waste repository at Yucca Mountain  
35 are specifically excluded from this Agreement.

36  
37  
38 **PART I. PARTIES**

39  
40 I.1. The parties to this Agreement are persons as defined in  
41 [paragraph IV.34](#) and include the NDEP, DOE, and DoD. NDEP, DOE, and  
42 DoD are referred to collectively herein as the parties (parties) to  
43 this Agreement.

44  
45 I.2. DOE and DoD shall provide notice of this Agreement  
46 (including all appendices and any amendments) to every successor in  
47 interest and to any successor agency prior to any transfer of  
48 ownership or operation of the real property subject to this

1 Agreement. The provisions of this Agreement shall be binding on all  
2 successors in interest and on any successor agency.

3  
4 I.3. DOE and DoD shall be responsible for ensuring that their  
5 respective contractors conduct their activities in conformance with  
6 the requirements of this Agreement. Contractors of each party are  
7 not considered parties to this Agreement.

8  
9 I.3.a. DOE and DoD shall provide copies of this Agreement  
10 to all their respective prime contractors presently  
11 retained to perform work related to any part of this  
12 Agreement within thirty (30) calendar days of execution of  
13 this Agreement.

14  
15 I.3.b. DOE and DoD shall provide copies of this Agreement  
16 to all additional prime contractors retained to perform  
17 work related to any part of this Agreement within ten (10)  
18 calendar days following their retention.

19  
20 I.3.c. Copies of this Agreement shall be made available  
21 to all other contractors and subcontractors retained to  
22 perform work under this Agreement.

23  
24  
25 **PART II. STATEMENT OF PURPOSE**

26  
27 II.1. The purposes of this Agreement include, but are not  
28 limited to:

29  
30 II.1.a. Identifying sites of potential historic  
31 contamination and implementing proposed corrective actions  
32 based on public health and environmental considerations as  
33 follows to:

34  
35 II.1.a.i. Ensure that the impacts and potential  
36 impacts at the facilities, as defined in [paragraph](#)  
37 [IV.26](#), associated with the releases or threatened  
38 releases of hazardous substances, pollutants, solid  
39 wastes, and/or hazardous wastes into the environment  
40 and discharges and/or potential discharges of  
41 pollutants into the waters of the state are thoroughly  
42 investigated by DOE and/or DoD under the regulatory  
43 authority and oversight of NDEP.

44  
45 II.1.a.ii. Ensure that hazardous substances,  
46 pollutants, solid wastes, and/or hazardous wastes  
47 which have been, are, or may be discharged into waters  
48 of the state or released into the environment at, on,

1 or from the facilities are subject to corrective  
2 actions and closure requirements, under the oversight  
3 of NDEP.  
4

5 II.1.a.iii. Ensure that all elements of the  
6 investigations and corrective actions provided for in  
7 this Agreement consider public input.  
8

9 II.1.b. Establishing specific sampling and monitoring  
10 requirements, including drilling and subsurface sampling,  
11 designed to:  
12

13 II.1.b.i. Ensure the health and safety, at all  
14 times, of NDEP personnel, site workers at the  
15 facilities, and any members of the public present at  
16 the facilities, including during corrective action  
17 activities;  
18

19 II.1.b.ii. Determine whether releases of  
20 pollutants and/or hazardous wastes or potential  
21 releases of pollutants and/or hazardous wastes are  
22 migrating or potentially could migrate, and if so,  
23 identify the constituents, their concentration(s), and  
24 the nature and extent of that migration;  
25

26 II.1.b.iii. Facilitate the undertaking of  
27 appropriate corrective actions;  
28

29 II.1.b.iv. Demonstrate that corrective actions  
30 have achieved the degree of closure defined as  
31 acceptable in the approved corrective action plan.  
32

33 II.1.c. Providing all parties with sufficient information  
34 to enable adequate evaluation of appropriate remedies by  
35 specifying the radioactive and hazardous constituents for  
36 each corrective action unit.  
37

38 II.1.d. Ensuring that the parties work together in a  
39 cooperative manner which enables cost effective corrective  
40 action investigations and corrective actions and minimizes  
41 the likelihood of litigation among the parties.  
42

43 II.1.e. Substantially reducing the costs of cleanup  
44 activities at the facilities through coordinated project  
45 management, involvement of NDEP in DOE's and DoD's  
46 planning and budgeting processes as set forth in Part XV,  
47 Obligations of DOE and DoD, NDEP's oversight of cleanup,  
48 efficient use of consultative approaches, and elimination

1 or streamlining of duplicative or unnecessary procedures.  
2

3 II.1.f. Satisfying the corrective action requirements of  
4 40 CFR 264.101 and Sections 3004(u) and 3004(v) of the  
5 Resource Conservation and Recovery Act (RCRA) (42 U.S.C.  
6 §6924 (u) & (v)) and through incorporation by reference  
7 into DOE's RCRA permit number NEV HW009.  
8

9 II.2. This Agreement is not intended to fulfill the Federal  
10 Facility Compliance Act requirement for a compliance order  
11 addressing the Land Disposal Restriction prohibition for mixed  
12 wastes. Land disposal restricted mixed wastes generated as a  
13 result of actions taken under this Agreement will be managed in  
14 accordance with the Mutual Consent Agreement Between the State of  
15 Nevada and the Department of Energy for the Storage of Low-Level  
16 Land Disposal Restricted Mixed Waste signed on June 6, 1995, or  
17 subsequent permitted treatment, storage, or disposal unit  
18 operational requirements, including all applicable requirements of  
19 the RCRA, 42 U.S.C. §6901 et seq. The Mutual Consent Agreement  
20 covers storage of environmental restoration generated mixed waste,  
21 and schedules for treatment of environmental restoration-generated  
22 land disposal restricted mixed waste will be established and  
23 enforced in accordance with the Mutual Consent Agreement and not as  
24 part of this Agreement.  
25

26  
27 **PART III. LEGAL AUTHORITY**  
28

29 III.1. DOE enters into this Agreement pursuant to Section  
30 120(a)(4) of the Comprehensive Environmental Response, Compensation  
31 and Liability Act (CERCLA), 42 U.S.C. §9620(a)(4); Sections 6001  
32 and 3004(u) and 3004(v) of RCRA, 42 U.S.C. §6901 et seq.; the  
33 Atomic Energy Act, 42 U.S.C. §2011 et seq.; and Executive Order  
34 12580 "Superfund Implementation."  
35

36 III.2. DoD enters into this Agreement pursuant to Section 120 of  
37 CERCLA, 42 U.S.C. §9620; Sections 6001 and 3004(u) and 3004(v) of  
38 RCRA, 42 U.S.C. §6901 et seq.; Executive Order 12580, "Superfund  
39 Implementation"; the National Contingency Plan; Section 311 (c) of  
40 the Federal Water Pollution Control Act, 33 U.S.C. §1321; and the  
41 Defense Environmental Restoration Program, 10 U.S.C. §2701.  
42

43 III.3. The parties enter into this Agreement pursuant to their  
44 applicable authorities and responsibilities, including the Solid  
45 Waste Disposal Act, which includes both RCRA and the Hazardous and  
46 Solid Waste Act; Chapters 444, 445, and 459 of the Nevada Revised  
47 Statutes (NRS) including the Nevada Water Pollution Control Law,  
48 NRS 445A.300 et seq., the Nevada Hazardous Waste Law, NRS 459.400



1 et seq., Chapters 444, 445, and 459 of the Nevada Administrative  
2 Code (NAC), the Nevada Administrative Procedure Act, NRS Chapter  
3 233B, as these laws may be amended from time to time, and all other  
4 applicable provisions of state and federal law. NDEP specifically  
5 retains all of its hazardous waste and clean water authorities and  
6 legal rights, both substantive and procedural, both under the  
7 authorities delegated by the U.S. Environmental Protection Agency,  
8 and under its own laws and regulations as well. DOE does not waive  
9 any claim of jurisdiction over matters which may be reserved to DOE  
10 by law, including the Atomic Energy Act, 42 U.S.C. §2011 et seq.  
11

12 III.4. To the extent not inconsistent with federal law, the laws  
13 of the state of Nevada shall be applied when interpreting and  
14 construing this Agreement. Compliance with the terms and  
15 conditions of this Agreement does not relieve DOE or DoD of any  
16 responsibility for complying with all applicable federal and state  
17 laws and regulations.  
18  
19

20 **PART IV.            DEFINITIONS**  
21

22 IV.1. Except as noted in **Part IV** of this Agreement, the  
23 definitions provided in RCRA, the Nevada Water Pollution Control  
24 Law, NRS 445.131 et seq., the Nevada Hazardous Waste Law, NRS  
25 459.400 et seq., and their implementing regulations, as  
26 appropriate, shall control the meanings of the terms contained in  
27 this Agreement.  
28

29 IV.2. "Administrator" shall have the meaning given in NRS  
30 445.134.  
31

32 IV.3. "Agreement" shall refer to this Federal Facility Agreement  
33 and Consent Order (FFACO) and includes all attachments, addenda,  
34 appendices, amendments, and modifications.  
35

36 IV.4. "Agreement coordinator" shall refer to the individual  
37 designated by each party to this Agreement responsible for the  
38 overall implementation of the Agreement.  
39

40 IV.5. "Authorized representative(s)" shall include a party's  
41 contractor(s) or agent(s) acting in specifically designated or  
42 defined capacities.  
43

44 IV.6. "Central Nevada Test Area" shall mean the property so  
45 described in **Appendix I, Description of Facilities**.  
46

47 IV.7. "Clean closure" shall mean the removal of pollutants,  
48 hazardous wastes, and solid wastes released into the environment or



1 discharged and/or having the potential of being discharged into  
2 waters of the state in accordance with corrective action plans.

3  
4 IV.8. "Closure in place" shall mean the stabilization or  
5 isolation of pollutants, hazardous wastes, and solid wastes, with  
6 or without partial treatment, removal activities, and/or post-  
7 closure monitoring, in accordance with corrective action plans.

8  
9 IV.9. "Community Advisory Board" shall mean that formally  
10 constituted and chartered board created under the Federal Advisory  
11 Committee Act established to provide site-specific recommendations  
12 for environmental restoration and waste management activities on  
13 the facilities.

14  
15 IV.10. "Contaminant" shall have the meaning given in NRS  
16 445A.325. DOE asserts that this definition is subject to [Part III,](#)  
17 [Legal Authority.](#)

18  
19 IV.11. "Corrective action" shall mean an action or series of  
20 actions taken to correct deficiencies in the disposal or  
21 containment of pollutants, hazardous wastes, and solid wastes to  
22 prevent releases and/or potential releases into the environment or  
23 discharges and/or potential discharges of such materials into  
24 waters of the state in accordance with the approved corrective  
25 action plan. A corrective action may range from no action to clean  
26 closure.

27  
28 IV.12. "Corrective action coordinator(s)" shall mean the  
29 individual(s) responsible for overseeing daily activities required  
30 by this Agreement.

31  
32 IV.13. "Corrective action decision document" (CADD) shall mean a  
33 document that describes the corrective action that is selected as  
34 the result of investigation activities and the rationale for its  
35 selection. The rationale consists of an analysis of the possible  
36 alternatives and may reflect a decision ranging from no action to  
37 clean closure.

38  
39 IV.14. "Corrective action investigation" (CAI) shall mean an  
40 investigation conducted by DOE and/or DoD to gather data sufficient  
41 to characterize the nature, extent, and rate of migration or  
42 potential rate of migration from releases or discharges of  
43 pollutants or contaminants and/or potential releases or discharges  
44 from corrective action units identified at the facilities.

45  
46  
47 IV.15. "Corrective action investigation plan" (CAIP) shall mean  
48 a document that provides or references all of the specific

1 information for planning investigation activities associated with  
2 corrective action units or corrective action sites. A CAIP may  
3 reference information in the optional CAU work plan or other  
4 applicable documents. If a CAU work plan is not developed, then  
5 the CAIP must include or reference all of the management,  
6 technical, quality assurance, health and safety, public  
7 involvement, field sampling, and waste management information  
8 needed to conduct the investigations in compliance with established  
9 procedures and protocols.

10  
11 IV.16. "Corrective action plan" (CAP) shall mean a plan which is  
12 prepared when the corrective action decision document requires a  
13 corrective action.

14  
15 IV.17. "Corrective action sites" (CASS) shall refer to the sites  
16 potentially requiring corrective action(s) and may include solid  
17 waste management units, or individual disposal or release sites.

18  
19 IV.18. "Corrective action unit" (CAU) shall mean one or more  
20 corrective action sites grouped geographically, by technical  
21 similarity, agency responsibility, or for other appropriate  
22 reasons, for purposes of determining corrective actions.

23  
24 IV.19. "Corrective action unit work plan" (CAU work plan) shall  
25 mean an optional planning document that provides information for a  
26 CAU or a collection of CAUs where significant commonality exists.  
27 This plan may be developed to eliminate redundant CAU documentation  
28 and may contain management, technical, quality assurance, health  
29 and safety, public involvement, field sampling, and waste  
30 management information. This common information will be referenced  
31 in the appropriate CAIPs.

32  
33 IV.20. "Days" shall mean calendar days unless business days are  
34 specified. Any submittal that, under the terms of this Agreement,  
35 would be due on a Saturday, Sunday, or state of Nevada or federal  
36 holiday shall be due on the following business day.

37  
38 IV.21. "Deadline" shall mean the date by which an enforceable  
39 milestone established by this Agreement or other actions or  
40 activities specifically identified in this Agreement shall be met.  
41 Stipulated penalties may be assessed for failure to meet an  
42 established deadline.

43  
44 IV.22. "Department of Defense" (DoD) shall mean the Office of the  
45 Secretary of Defense, Defense Nuclear Agency and/or any predecessor  
46 or successor agency(ies) and/or their authorized representatives so  
47 designated in writing.

1 IV.23. "Department of Energy" (DOE) shall mean the U.S.  
2 Department of Energy and/or any predecessor or successor  
3 agency(ies) and/or their authorized representatives.  
4

5 IV.24. "Due date" shall mean the date by which a nonenforceable  
6 milestone is due.  
7

8 IV.25. "Enforceable milestone" shall mean a milestone which is  
9 enforceable and for which a deadline has been assigned.  
10

11 IV.26. "Facilities" shall include the Nevada Test Site (NTS),  
12 parts of the Tonopah Test Range, parts of the Nellis Air Force  
13 Range, the Central Nevada Test Area, and the Project Shoal Area.  
14 The NTS as defined herein does not include those areas being used  
15 to conduct activities under the Nuclear Waste Policy Act.  
16

17 IV.27. "Fiscal year" (FY) shall mean the federal fiscal year  
18 unless otherwise specified.  
19

20 IV.28. "Hazardous substance" shall have the meaning given in  
21 CERCLA §101, 42 U.S.C. §9601(14), and NRS 459.429. DOE asserts  
22 that this definition is subject to [Part III, Legal Authority](#).  
23

24 IV.29. "Hazardous waste" shall have the meaning given in  
25 42 U.S.C. §6903(5) and NRS 459.430.  
26

27 IV.30. "Milestone" shall mean an important or critical event,  
28 goal, task, and/or activity that must occur in order to achieve the  
29 objective(s) for that corrective action unit.  
30

31 IV.31. "Mixed waste" shall have the meaning given in 42 U.S.C.  
32 §6903 (41).  
33

34 IV.32. "Nellis Air Force Range" shall mean the property so  
35 described in [Appendix I, Description of Facilities](#).  
36

37 IV.33. "Nevada Test Site" (NTS) shall mean the property so  
38 described in [Appendix I, Description of Facilities](#).  
39

40 IV.34. "Parties" shall mean the parties named in [Part I, Parties](#),  
41 to this Agreement.  
42

43 IV.35. "Person" for the purposes of this Agreement shall include  
44 DOE, DoD, and NDEP within the definitions of "person" contained in  
45 the Nevada Water Pollution Control Law, NRS 445A.300 et seq., and  
46 the Nevada Hazardous Waste Law, NRS 459.400 et seq.  
47

48 IV.36. "Pollutant" shall have the meaning given in NRS 445A.400.

1 DOE asserts that this definition is subject to [Part III, Legal](#)  
2 [Authority.](#)

3  
4 IV.37. "Project Shoal Area" shall refer to the locality so  
5 described in [Appendix I, Description of Facilities.](#)

6  
7 IV.38. "RCRA" shall mean the Resource Conservation and Recovery  
8 Act of 1976, Public Law 94-580, 42 U.S.C. Section 6901 et seq., as  
9 amended by the Hazardous and Solid Waste Amendments of 1984,  
10 P.L. 98-616, as amended by the Federal Facility Compliance Act of  
11 1992, P.L. 102-386, and any other amendments thereto.

12  
13 IV.39. "RCRA Permit" shall mean a permit issued by NDEP for  
14 hazardous waste treatment, storage, and/or disposal units  
15 including, as required, post-closure monitoring of such units.

16  
17 IV.40. "Release" (including past releases) shall have the meaning  
18 given in NAC 459.9526 and NAC 445A.345.2 as related to constituents  
19 identified in NAC 445A.347.2.

20  
21 IV.41. "Solid waste" shall have the meaning given in 42 U.S.C.  
22 §6903 (27) and NRS 444.490.

23  
24 IV.42. "State of Nevada Department of Conservation and Natural  
25 Resources, Division of Environmental Protection" (NDEP) shall have  
26 the meaning given in NRS 445A.350 and NAC 444.576.

27  
28 IV.43. "Submittal" shall mean every document, report, schedule  
29 deliverable, work plan, or other written item to be provided to  
30 NDEP pursuant to this Agreement.

31  
32 IV.44. "Timeframe" shall mean an interval of time over which some  
33 action is planned to occur, with or without reference to a  
34 beginning or ending date.

35  
36 IV.45. "Tonopah Test Range" shall mean the property so described  
37 in [Appendix I, Description of Facilities.](#)

38  
39 IV.46. "Waters of the state" shall have the meaning given in  
40 NRS 445A.415.

41  
42  
43 **PART V. DESCRIPTION OF APPENDICES**

44  
45 V.1. [Appendices I-VI](#) are incorporated by reference into this  
46 Agreement. Any ambiguity resulting from different language used in  
47 an appendix versus the body of this Agreement shall be resolved in  
48 favor of terms and conditions found in the body of this Agreement.

1 V.2. Appendix I, "Description of Facilities," contains the  
2 descriptions of each of the facilities covered by this Agreement.  
3

4 V.3. Appendix II, "Corrective Action Sites/Units," contains a  
5 list of all CAUs which have been identified to date and which have  
6 not yet been transferred to subsequent appendices or CASSs which  
7 have not yet been grouped into CAUs. A CAU shall consist of one or  
8 more CASSs, and each CAS in each CAU will be identified. New  
9 CASSs/CAUs identified by any of the parties shall be added to  
10 Appendix II on a quarterly basis. CAUs shall be grouped in  
11 categories and subcategories in accordance with Appendix VI,  
12 Corrective Action Strategy. The CAU categories may include:  
13

14 V.3.a. Industrial sites;

15 V.3.b. Underground test areas;

16 V.3.c. Contaminated soil sites; and

17 V.3.d. Offsites.  
18  
19  
20  
21

22 V.4. Appendix III, "Corrective Action Investigations/Corrective  
23 Actions," shall list those CAUs that have been identified and  
24 prioritized for CAIs and/or for corrective actions as described in  
25 Part XII, Corrective Action Investigations/Corrective Actions.  
26 This appendix shall also contain CAU milestones with associated due  
27 dates and deadlines.  
28

29 V.5. Appendix IV, "Closed Corrective Action Units," shall list  
30 those CAUs for which all corrective actions have been completed and  
31 approved by NDEP in accordance with Part XII, Corrective Action  
32 Investigations/Corrective Actions.  
33

34 V.6. Appendix V, "Public Involvement Plan," is described in  
35 Part XVII, Public Involvement. A draft of this appendix shall be  
36 submitted within 60 days of the effective date of the Agreement.  
37

38 V.7. Appendix VI, "Corrective Action Strategy," contains the  
39 process for implementing corrective actions pursuant to this  
40 Agreement. Processes described in greater detail in Appendix VI,  
41 Corrective Action Strategy, than in the body of this Agreement may  
42 be in addition to those described herein but shall not be in  
43 conflict with the provisions contained in the body of this  
44 Agreement.  
45  
46  
47  
48

1 **PART VI. ENFORCEABILITY/RESERVATION OF RIGHTS**

2  
3 VI.1. Except as described in [paragraph VI.2](#) and [paragraph](#)  
4 [VIII.6](#), compliance with the terms and conditions of this Agreement  
5 shall stand in lieu of any administrative or judicial remedies that  
6 may be taken for matters covered by this Agreement.

7  
8 VI.2. NDEP reserves the right to bring any enforcement action  
9 against DOE and/or DoD for noncompliance with the terms and  
10 conditions of this Agreement, including actions for the sole  
11 purpose of compelling completion of a deficient activity whether or  
12 not stipulated penalties are sought.

13  
14 VI.3. For all matters outside the scope of this Agreement, NDEP,  
15 within the scope of its authority, reserves the right to bring  
16 enforcement actions against any person.

17  
18 VI.4. DOE and DoD intend to be legally bound by this Agreement  
19 and agree that the terms and conditions of this Agreement are  
20 enforceable as provided herein. DOE and DoD consent to NDEP's  
21 jurisdiction for the purpose of executing and enforcing the terms  
22 and conditions of this Agreement.

23  
24 VI.5. Nothing in this Agreement shall be construed to affect any  
25 criminal investigations or criminal liability of any person(s) for  
26 activities at any of the facilities described in [Appendix I,](#)  
27 [Description of Facilities](#).

28  
29 VI.6. Nothing in this Agreement shall constitute, or be  
30 construed as a release from any claim, cause of action, or demand  
31 in law or equity against any individual, firm, partnership, or  
32 corporation not directly identified in this Agreement for any  
33 liability it may have arising out of, or relating in any way, to  
34 the generation, storage, treatment, handling, transportation,  
35 release, or disposal of any hazardous substances, hazardous wastes,  
36 solid waste or pollutants, found at, taken to, or taken from, any  
37 of the facilities that are the subject of this Agreement.

38  
39 VI.7. The parties reserve their appeal rights as set forth in  
40 [Part IX, Informal Dispute Resolution and Appeal Procedure](#).

41  
42 VI.8. In the event of administrative or judicial action, all  
43 parties reserve all rights, claims, and defenses available under  
44 law.

45  
46  
47  
48



1 **PART VII. PROGRESS REPORTS**

2  
3 VII.1. Following the effective date of this Agreement, DOE and  
4 DoD shall, on or before the 30th calendar day following the end of  
5 each calendar quarter, submit a written or electronic progress  
6 report to NDEP that describes the actions taken during the calendar  
7 quarter just ended. This information will serve as a partial basis  
8 for the discussions at the quarterly meetings discussed in  
9 [paragraph XII.4.](#)

10  
11 VII.2. Each progress report shall include:

12  
13 VII.2.a. Sufficient detail to clearly and accurately  
14 convey to NDEP the manner and extent to which the  
15 requirements and schedules set forth in the work plans and  
16 other terms and conditions of this Agreement are being  
17 met;

18  
19 VII.2.b. Any known cost and schedule variances exceeding  
20 the established thresholds will be reported along with the  
21 cause of the variances and any actions which may be  
22 implemented to correct the variances;

23  
24 VII.2.c. Actions and issues of concern, where additional  
25 communication is necessary.

26  
27 VII.3. DOE and/or DoD shall, within sixty (60) calendar days of  
28 NDEP's request, which is hereby established as the deadline for  
29 this activity, provide NDEP with budgets and costs for activities  
30 covered by this Agreement.

31  
32 VII.4. DOE and DoD shall include in their quarterly reports a  
33 three-month advance schedule outlining field activities (including  
34 the field activities of their respective contractors,  
35 subcontractors, operators, and agents), proposed to be implemented  
36 under this Agreement. A more detailed schedule shall be provided  
37 to NDEP on a bi-weekly basis, and shall provide the specific dates  
38 for conducting these activities for the subsequent two-week period,  
39 thereby enabling NDEP to select those activities it deems  
40 appropriate to observe.

41  
42 VII.5. The National Defense Authorization Act for 1994, 42 U.S.C.  
43 §7274k, (P.L. 103-160, Section 3153) requires DOE to prepare and  
44 submit an annual environmental restoration report. DOE shall  
45 submit to NDEP a copy of the portions of that report that define  
46 the conditions or otherwise relate to the activities being  
47 undertaken by the DOE Nevada Operations Office within thirty (30)  
48 calendar days of the report's submittal to Congress.

1 VII.6. Quarterly meetings will be held in part to discuss any  
2 issues raised in or by the quarterly progress reports. These  
3 meetings will also serve to initiate the prioritization discussions  
4 identified in [Part XII, Corrective Action Investigations/Corrective](#)  
5 [Actions](#). Parties will attempt to resolve issues during the  
6 quarterly meetings. Resolution of issues will be documented, and  
7 unresolved issues will be discussed at or before the next quarterly  
8 meeting.  
9

10 VII.7. Parties may meet at times other than the quarterly  
11 meetings as required, for example if there are events, such as  
12 changes in available funding, that might affect milestones,  
13 especially if those milestones are in the current fiscal year.  
14  
15

16 **PART VIII. STIPULATED PENALTIES**  
17

18 VIII.1. Stipulated penalties shall be incurred by DOE and/or DoD  
19 in the event that DOE and/or DoD fails to meet an established  
20 deadline.  
21

22 VIII.2. In the event DOE or DoD fails to meet an established  
23 deadline contained herein, NDEP may assess a stipulated penalty in  
24 the amount of \$5,000.00 per week for the first week or part thereof  
25 of such failure, \$10,000.00 per week for the following week or part  
26 thereof of such failure, and \$15,000.00 per week for the third and  
27 each succeeding week for which the failure to meet an established  
28 deadline occurs.  
29

30 VIII.3 NDEP shall notify DOE and/or DoD in writing of any alleged  
31 failure to meet an established deadline.  
32

33 VIII.3.a. If NDEP's written notice of a missed deadline  
34 cites that the specified deadline was not met, evidence  
35 supporting any alleged defense must be submitted to NDEP  
36 within thirty (30) calendar days from the date of receipt  
37 of NDEP's written notice unless otherwise agreed. No  
38 penalty shall be assessed if NDEP accepts the DOE's and/or  
39 DoD's defense. If NDEP rejects the defense, DOE and/or  
40 DoD shall be assessed the stipulated penalty from the date  
41 of the missed deadline, and DOE and/or DoD may initiate  
42 the appeal procedure in accordance with [paragraph IX.2](#) of  
43 this Agreement.  
44

45 VIII.3.b. If a milestone for which a deadline has been  
46 established is construed by NDEP to be substantially  
47 deficient, and therefore not complete, NDEP shall issue a  
48 written Notice of Deficiency to DOE and/or DoD that cites

1 the alleged deficiencies. If DOE and/or DoD accept(s)  
2 NDEP's position, DOE and/or DoD shall, within twenty-one  
3 (21) calendar days of receipt of the Notice of Deficiency  
4 or such longer time period as specified by NDEP, correct  
5 the deficiencies and resubmit or otherwise complete the  
6 milestone for which the deadline was established. Any  
7 stipulated penalty(ies) connected to failure to meet the  
8 established deadline shall begin upon DOE's and/or DoD's  
9 receipt of the Notice of Deficiency. The penalty(ies)  
10 shall accrue during such twenty-one (21) calendar days, or  
11 otherwise specified period, and may, at NDEP's discretion,  
12 be waived unless the resubmitted deliverable or completed  
13 milestone is determined by NDEP to remain substantially  
14 deficient. If DOE and/or DoD is aggrieved by either  
15 NDEP's original or subsequent determination of substantial  
16 deficiency, DOE and/or DoD may initiate the appeal  
17 procedure in accordance with [paragraph IX.2.](#)  
18

19 VIII.4. Stipulated penalties will continue to accrue and may be  
20 assessed at NDEP's discretion during pursuit of remedies contained  
21 in [Part IX, Informal Dispute Resolution and Appeal Procedure,](#)  
22 except accrual of such penalties shall be suspended during any  
23 period of time in excess of fourteen (14) calendar days required by  
24 NDEP to render its decision under [paragraph VIII.3.](#) DOE and/or DoD  
25 are responsible for stipulated penalties only for the time  
26 ultimately determined to be deficient, and stipulated penalties are  
27 to be paid within thirty (30) days of a final determination of  
28 deficiency unless the parties agree to a different schedule.  
29

30 VIII.5. The provisions of this Part shall not affect DOE's and/or  
31 DoD's ability to petition NDEP for an extension of a deadline as  
32 appropriate as set forth in [Part X, Extensions.](#)  
33

34 VIII.6. Stipulated penalties for failure to meet established  
35 deadlines contained herein are in lieu of statutory penalties  
36 otherwise available under the law. For statutory or regulatory  
37 violations for actions for which deadlines are not established or  
38 outside the scope of this Agreement, all remedies available to NDEP  
39 may be invoked while DOE and DoD reserve their authority to use all  
40 available defenses.  
41

42 VIII.7. Payment of any stipulated penalty does not relieve DOE  
43 and/or DoD of any other requirements imposed by this Agreement.  
44

45 VIII.8. Any failure of DOE to remit a stipulated penalty within  
46 thirty (30) calendar days after the stipulated penalty is due and  
47 payable, unless the affected parties agree to a different payment  
48 schedule, shall, to the extent allowed by law, cause the addition

1 of interest on the unpaid balance compounded daily at a rate equal  
2 to the rate of interest fixed for 1-year United States treasury  
3 bills on the date of the commencement of the action, as reported in  
4 the "Federal Reserve Bulletin" published by the Board of Governors  
5 of the Federal Reserve System or other commonly used business or  
6 financial publication. In the event payment of interest is not  
7 allowed by law, DOE shall, to the satisfaction of NDEP, establish  
8 the basis of this position.  
9

10 VIII.9. NDEP's position is that the DoD is required to pay  
11 interest in accordance with [paragraph VIII.8](#). DoD's position is  
12 that absent express Congressional authorization the United States  
13 is immune from paying interest. If, however, a court of proper  
14 jurisdiction holds that the DoD is required to pay interest,  
15 interest shall be paid in accordance with [paragraph VIII.8](#).  
16

17 VIII.10. Stipulated penalties that are due and payable shall be  
18 paid to the state of Nevada, Division of Environmental Protection.  
19  
20

21 **PART IX. INFORMAL DISPUTE RESOLUTION AND APPEAL PROCEDURE**  
22

23 IX.1. All parties to this Agreement shall make reasonable  
24 efforts to informally resolve outstanding issues and/or disputes.  
25 During the informal dispute resolution process, the parties shall  
26 meet as many times as necessary to discuss and attempt resolution  
27 of the dispute. If resolution at the agreement coordinator level  
28 cannot be reached, efforts may be elevated to immediate supervisors  
29 of the agreement coordinators or, if necessary, to the agency  
30 executive level. If resolution cannot be achieved informally, the  
31 appeal procedures of this Part may be implemented.  
32

33 IX.2. In the event DOE and/or DoD are aggrieved by a written  
34 determination by the NDEP agreement coordinator or his designee,  
35 DOE and/or DoD may appeal the matter as follows:  
36

37 IX.2.a. Within fifteen (15) calendar days following DOE  
38 and/or DoD receipt of the NDEP determination being  
39 appealed, DOE and/or DoD shall request an informal  
40 administrative hearing. Seven calendar days prior to the  
41 informal administrative hearing, DOE and/or DoD shall  
42 provide NDEP with a witness list, list of exhibits, and  
43 summary of evidence intended to be presented. The informal  
44 administrative hearing shall be held in the NDEP offices  
45 within thirty (30) calendar days of the request, unless  
46 otherwise agreed. Following the informal administrative  
47 hearing, the NDEP administrator shall issue the final  
48 decision.

1 IX.2.b. If the informal administrative hearing fails to  
2 resolve the issue, DOE and/or DoD may, within twenty (20)  
3 calendar days following receipt of the NDEP  
4 administrator's final decision, appeal the administrator's  
5 decision to the Nevada State Environmental Commission  
6 (SEC). An appeal is made by filing SEC Form #3 with the  
7 Secretary of the SEC. SEC Form #3 will be enclosed with  
8 the decision document referenced in [paragraph IX.2.a.](#)  
9

10 IX.2.c. A hearing before the SEC shall be conducted within  
11 twenty (20) calendar days pursuant to the Nevada  
12 Administrative Procedure Act, NRS 233B.010 et seq. and the  
13 Rules of Practice and Procedure of the SEC, NAC 445B.875  
14 through 445B.897.  
15

16 IX.3. Any of the parties may appeal the final decision of the  
17 SEC as provided for in [paragraph IX.2.c](#) by filing a petition for  
18 judicial review pursuant to NRS 233B.010 et seq.  
19  
20

21 **PART X. EXTENSIONS**  
22

23 X.1. NDEP shall grant a reasonable extension of a deadline upon  
24 receipt of a timely written request from DOE and/or DoD and when  
25 NDEP determines that good cause exists for the requested extension.  
26 Any request for extension shall specify:  
27

28 X.1.a. The deadline that is sought to be extended;  
29

30 X.1.b. The length of the extension sought;  
31

32 X.1.c. The good cause(s) for the extension; and  
33

34 X.1.d. Any and all related schedule(s) or deadline(s)  
35 that would be affected if the extension were granted.  
36

37 X.2. Good cause may exist for an extension for:  
38

39 X.2.a. An event included in [Part XXII, Force Majeure;](#)  
40

41 X.2.b. A delay caused by, or likely to be caused by, the  
42 granting of an extension in regard to another deadline or  
43 milestone;  
44

45 X.2.c. Any event or series of events mutually agreed to  
46 by DOE and/or DoD and NDEP as constituting good cause.  
47

48 X.3. NDEP, in writing, shall grant or deny a written request



1 for an extension within thirty (30) calendar days from the date of  
2 receipt of the written request.

3  
4 X.4. NDEP may grant the extension for less time than originally  
5 requested if it determines that the shorter extension is reasonable  
6 in light of the good cause.

7  
8 X.5. If NDEP denies the requested extension, or approves an  
9 extension but modifies the length of time requested for the  
10 extension, it will include in its written statement of denial or  
11 modification an explanation of the basis for its decision.

12  
13  
14 **PART XI. AMENDMENTS AND MODIFICATIONS**

15  
16 XI.1. Amendments to this Agreement may be proposed by any of the  
17 parties.

18  
19 XI.2. Amendments may be proposed for the following reasons,  
20 among others:

21  
22 XI.2.a. To assure that this Agreement remains consistent  
23 with applicable laws and regulations;

24  
25 XI.2.b. To assure that this Agreement is consistent with  
26 changed circumstances.

27  
28 XI.3. This Agreement shall not be modified unless such  
29 modification is in writing and signed by all affected parties.  
30 Changes to Appendix V, Public Involvement Plan, and the movement of  
31 CAUs between appendices as specified in Part V, Description of  
32 Appendices, and as specified in Part XII, Corrective Action  
33 Investigations/ Corrective Actions, shall not be considered  
34 modifications of this Agreement.

35  
36  
37 **PART XII. CORRECTIVE ACTION INVESTIGATIONS/CORRECTIVE ACTIONS**

38  
39 XII.1. Within sixty (60) calendar days following the signing of  
40 this Agreement by the last party to do so, the parties shall meet  
41 to review Appendices II-IV and concur on the classification of all  
42 presently identified CAUs to insure all known CAUs are placed in  
43 the appropriate appendix, and where appropriate, due dates and  
44 deadlines established for existing and proposed activities.  
45 Following this initial meeting, the quarterly meeting process  
46 outlined in paragraphs XII.3 and XII.4 will begin.

47  
48 XII.2. Appendix III, Corrective Action Investigations/Corrective



1 [Actions](#), will initially reflect current prioritization of CAUs  
2 based on previous discussions with NDEP and/or the Community  
3 Advisory Board in developing the budgets and priorities for FY 96  
4 and FY 97. Following the initial prioritization, new CAUs will be  
5 prioritized based on assessment of risk, as well as agency,  
6 regulator, and stakeholder input (including the Community Advisory  
7 Board), according to the process described in [Appendix VI](#),  
8 [Corrective Action Strategy](#).

9  
10 XII.3. The parties shall review and update [Appendices II](#) through  
11 [IV](#) as required at quarterly meetings. The appendices shall be  
12 updated at each meeting to:

13  
14 XII.3.a. Add newly identified sites to [Appendix II](#),  
15 [Corrective Action Sites/Units](#);

16  
17 XII.3.b. Incorporate any approved schedule changes to the  
18 milestones in [Appendix III](#), [Corrective Action](#)  
19 [Investigations/Corrective Actions](#). Move CAUs from  
20 [Appendix III](#), [Corrective Action Investigations/Corrective](#)  
21 [Actions](#), to [Appendix IV](#), [Closed Corrective Action Units](#),  
22 after NDEP has issued a notice or notices of completion.  
23

24 XII.4. Following the transfer of a CAU from [Appendix II](#),  
25 [Corrective Action Sites/Units](#), to [Appendix III](#), [Corrective Action](#)  
26 [Investigations/Corrective Actions](#) milestones, associated due dates  
27 and deadlines may be proposed by DOE and/or DoD but shall be  
28 established by NDEP according to the following quarterly meeting  
29 schedule listed in [paragraphs XII.4.a](#) through [XII.4.c](#). Except as  
30 noted in [paragraph XII.5](#), deadlines may be established for the  
31 submittal of work plans, CADDs, CAPs, and completion of corrective  
32 actions within the FY+2 planning window. For those work plans,  
33 CADDs, CAPs, and corrective actions for which completion may fall  
34 outside the planning window (FY+2), interim deadlines may be  
35 established within the FY+2 planning window. All deadlines other  
36 than those set forth explicitly in this Agreement shall be  
37 established pursuant to [paragraphs XII.4](#) and [XII.5](#).

38  
39 XII.4.a. During the quarterly meeting held during the  
40 fiscal year first quarter, the parties shall review and  
41 reconsider established priorities, milestones, and  
42 associated due dates and deadlines for the current fiscal  
43 year, taking into consideration the Approved Funding  
44 Program and the factors listed in section 1.3 of [Appendix](#)  
45 [VI](#), [Corrective Action Strategy](#). If the parties cannot  
46 agree on deadlines, then [Part IX](#), [Informal Dispute](#)  
47 [Resolution and Appeal Procedure](#), may be invoked.  
48

1 XII.4.b. During the quarterly meeting held during the  
2 fiscal year second quarter, the parties shall initiate the  
3 process to establish priorities, milestones, and  
4 associated due dates for CAUs for FY+2. At this meeting,  
5 DOE will propose CAU milestones for target and planning  
6 funding levels, as appropriate. DOE may choose to develop  
7 milestones above the target funding level, but shall  
8 identify which proposed milestones are above the target  
9 case. NDEP, under its authority, may establish deadlines  
10 for any milestones for DOE and DoD activities subsequent  
11 to the prioritization process established in [Appendix VI,](#)  
12 [Corrective Action Strategy](#). DoD asserts it is not able to  
13 commit to these FY+2 enforceable dates. Prioritized CAUs  
14 with their associated milestones, due dates, and/or  
15 deadlines shall be listed in [Appendix III, Corrective](#)  
16 [Action Investigations/Corrective Actions](#). Parties reserve  
17 the right to invoke [paragraph IX.1](#) if an issue is not  
18 resolved. Subsequent to this meeting, input on the  
19 proposed priorities will be sought from the public and the  
20 Community Advisory Board. DOE and DoD, in cooperation  
21 with NDEP, will develop a final prioritization of CAUs for  
22 CAIs and corrective actions with the setting of deadlines  
23 by NDEP by March 15.

24  
25 XII.4.c. During the quarterly meeting held during the  
26 fiscal year fourth quarter, the parties shall review and  
27 reconsider established priorities, milestones, and  
28 associated due dates and deadlines for CAUs considering  
29 factors established in [Appendix VI, Corrective Action](#)  
30 [Strategy](#), and the President's budget for FY+1. Parties  
31 reserve the right to invoke [paragraph IX.1](#) if an issue is  
32 not resolved.

33  
34 XII.5. One (1) milestone, with an associated due date or  
35 deadline, beyond FY+2 will be established for the completion of  
36 UGTA. In addition, at any one time, one (1) other milestone, with  
37 an associated due date or deadline, besides the completion  
38 milestone can be established for UGTA beyond the FY+2 window. Once  
39 this other milestone moves into the FY+2 window, an additional  
40 milestone beyond FY+2 can be established such that two outyear  
41 milestones (one of which is the completion milestone) can always  
42 exist for UGTA. These milestones, established beyond the FY+2  
43 window, will be based on assumptions used for planning and  
44 understandings of the CAUs at the time of their establishment. If  
45 the assumptions or understandings change, the milestones may be  
46 reevaluated. The parties recognize that current assumptions, as  
47 stated in [Appendix VI, Corrective Action Strategy](#), are preliminary  
48 and may change as additional technical information is acquired.

1 XII.6. The timeframes for submittals, activities, and tasks shall  
2 be established in the appropriate planning documents and may be  
3 bounded by the deadlines established in [Appendix III, Corrective](#)  
4 [Action Investigations/Corrective Actions](#).

5  
6 XII.7. Once a CAI has been completed, DOE or DoD shall submit a  
7 CADD, which includes evaluation of alternatives, to NDEP for its  
8 evaluation. Prior to approving proposed actions, NDEP may seek  
9 public comment which includes input from the Community Advisory  
10 Board. If a corrective action is required, a CAP will be prepared  
11 to guide the subsequent corrective action.

12  
13 XII.8. NDEP shall, within thirty (30) calendar days of receipt of  
14 a submittal, unless otherwise specified in this Agreement, provide:

15  
16 XII.8.a. Approval, with or without comments on the  
17 submittal;

18  
19 XII.8.b. Disapproval with comments; or

20  
21 XII.8.c. A timeframe within which NDEP's review will be  
22 completed.

23  
24 XII.9. Upon completion and NDEP approval of the corrective  
25 actions, Notices of Completion shall be transmitted to DOE and/or  
26 DoD as appropriate and the CAU will move to [Appendix IV, Closed](#)  
27 [Corrective Action Units](#). [Appendix IV](#) will also identify which CASS  
28 or CAUs require long-term monitoring.

29  
30  
31 **PART XIII. SAMPLING AND DATA/DOCUMENT AVAILABILITY**

32  
33 XIII.1. The timeframes for the initial availability of any  
34 quality-assured results from sampling and monitoring shall be  
35 identified in the CAU plans and CAP schedules for each CAU. DOE  
36 and/or DoD shall make available existing quality-assured data from  
37 sampling, tests, and other activities generated pursuant to this  
38 Agreement within thirty (30) calendar days following a request.  
39 This requirement is hereby established as the deadline pursuant to  
40 this Agreement. NDEP may request all sampling data (including raw  
41 data), to be incorporated into the submittal.

42  
43 XIII.2. NDEP, at its request, shall be provided split or duplicate  
44 samples of all samples collected by DOE and/or DoD pursuant to this  
45 Agreement. NDEP shall provide, upon request of any party's  
46 corrective action coordinators, split or duplicate samples of all  
47 samples collected by NDEP pursuant to this Agreement. Any party  
48 requesting split or duplicate samples from another party shall

1 provide its own sample container(s) at the time of the sampling  
2 event and is responsible for the management and analysis of any  
3 such samples.  
4

5 XIII.3. NDEP may inspect and have copies provided, subject to  
6 restrictions relating to classification and other applicable  
7 privileges, any and all records, files, photographs, documents, and  
8 other writings (including sampling and monitoring data), pertaining  
9 to work undertaken, or planned to be undertaken, pursuant to this  
10 Agreement. Originals shall remain in the custody of DOE, DoD, and  
11 their respective contractors.  
12  
13

14 **PART XIV.            ACCESS**  
15

16 XIV.1. Subject to DOE and/or DoD security requirements,  
17 applicable health and safety plans, and health and safety officers'  
18 instructions, NDEP personnel, with appropriate safety and security  
19 clearances, shall have authority to enter CAU work sites and DOE  
20 and DoD locations during normal business hours with or without  
21 advance notification. Following notification of DOE and/or DoD,  
22 NDEP shall to the extent authorized by law have authority to enter  
23 contractor locations to review applicable records and information.  
24 Access may be sought for the following purposes among others:  
25

26           XIV.1.a. Inspection of records, operating logs,  
27           contracts, and other documents related to implementation  
28           of this Agreement;  
29

30           XIV.1.b. Reviewing the progress of DOE and/or DoD in  
31           implementing the terms and conditions of this Agreement;  
32

33           XIV.1.c. Verification of data related to implementation  
34           of this Agreement; and  
35

36           XIV.1.d. Observation of Agreement-related work in  
37           progress.  
38

39 XIV.2. Escorts of NDEP personnel to restricted areas where work  
40 is ongoing at a CAU shall not be required where facility/locality-  
41 specific security, health, and safety requirements are understood  
42 and adhered to by the unescorted NDEP personnel. Unescorted NDEP  
43 personnel shall sign a release of liability before undertaking any  
44 unescorted visit of a restricted site.  
45

46 XIV.3. No reasonable access shall be denied NDEP personnel with  
47 appropriate certifications and clearances on Agreement-related  
48 business. If access is denied, the stated reasons for any denial

1 of access to NDEP personnel to any of the facilities or to any of  
2 the localities of any of the CAUs shall be provided to NDEP within  
3 one (1) business day.  
4

5 XIV.4. To the extent that compliance with this Agreement requires  
6 access to property administered or owned by parties other than DOE,  
7 such as the Air Force, other federal entities, and private parties,  
8 DOE shall use the maximum extent of its influence and authority to  
9 obtain access agreements for DOE, NDEP, and the authorized  
10 employees and contractors of each of the parties. DOE shall  
11 provide a certified copy of any such signed access agreements to  
12 NDEP within ten (10) calendar days of DOE receipt of the document.  
13 As appropriate, DOE may negotiate the inclusion of such access  
14 agreements as provisions to existing Memoranda of Understanding  
15 with other federal entities. Activities conducted under this  
16 Agreement on Air Force-administered lands will be scheduled on a  
17 non-interference basis with ongoing Air Force activities.  
18

19 XIV.5. With respect to non-DOE property upon which monitoring  
20 wells, pumping wells, treatment units, or other related systems are  
21 to be located, DOE shall use its best efforts to obtain access  
22 agreements that provide:  
23

24 XIV.5.a. That no conveyance of title, easement, or other  
25 interest in the property shall be consummated without  
26 provisions for the continued operation of such wells,  
27 treatment units, or other Agreement-related action on the  
28 property;  
29

30 XIV.5.b. That owners of any property where monitoring  
31 wells, pumping wells, treatment units, or other  
32 installations are located shall notify DOE by certified  
33 mail, at least ninety (90) calendar days prior to any  
34 conveyance, of the property owner's intent to convey any  
35 interest in the property;  
36

37 XIV.5.c. That DOE shall notify NDEP of the provisions  
38 made for the continued operation of the monitoring wells,  
39 treatment units, or other systems installed pursuant to  
40 this Agreement;  
41

42 XIV.5.d. DOE shall provide NDEP with a certified copy of  
43 each agreement for the continued operation of any  
44 monitoring wells, treatment units, or other systems  
45 installed pursuant to this Agreement within ten (10)  
46 calendar days of the receipt of the final agreement.  
47  
48



1 **PART XV. OBLIGATIONS OF DOE AND DoD**  
2

3 XV.1. DOE and DoD shall take all necessary steps as set forth in  
4 [paragraphs XV.8](#) through [XV.11](#) to obtain timely funding to meet  
5 their obligations under this Agreement through consultation with  
6 the parties and the submission of timely budget requests.  
7

8 XV.2. Such obligations include, but are not limited to, updates  
9 to [Appendix II, Corrective Action Sites/Units](#), the corrective  
10 action investigation/corrective action activities identified in  
11 [Appendix III](#), any monitoring required pursuant to [Appendix IV](#), the  
12 [Public Involvement Plan](#) activities required pursuant to [Appendix V](#),  
13 and support of NDEP's administrative and regulatory activities to  
14 be performed in conjunction with oversight of corrective action  
15 activities required by this Agreement.  
16

17 XV.3. The base obligation of DOE and DoD required for NDEP to  
18 oversee activities related to this Agreement shall be determined by  
19 NDEP on a yearly basis, and transmitted to DOE and DoD in a timely  
20 manner prior to the start of each state fiscal year as authorized  
21 by NRS 459.565 and NDEP implementing policy and procedure(s). In  
22 addition, NDEP shall at the same time transmit estimates of its  
23 base obligations for the four succeeding out years to assist DOE  
24 and/or DoD in their respective long-range planning. In accordance  
25 with sections XV.4 and XV.5, DOE and DoD agree to pay fees and  
26 service charges, consistent with §6001 of RCRA (42 U.S.C. §6961),  
27 at a rate which would be assessed for similar activities on any  
28 person for which NDEP provides oversight of corrective action  
29 activities under applicable state law. If the parties disagree on  
30 the fees and service charges, [Part IX, Informal Dispute Resolution](#)  
31 [and Appeal Procedure](#), may be invoked.  
32

33 XV.4 On an annual basis, NDEP shall submit its estimated fee(s)  
34 for its obligations to be incurred to DOE. DOE shall in turn,  
35 within thirty (30) calendar days after October 1 of each year  
36 unless otherwise agreed, make a deposit with NDEP sufficient to  
37 meet that obligation for NDEP oversight of DOE activities.  
38

39 XV.5. Reimbursement of costs/fees associated with services/  
40 oversight of DoD's corrective action investigation and/or  
41 corrective action activities shall be recoverable by NDEP through  
42 the Defense/State Memorandum of Agreement and Cooperative Agreement  
43 (DSMOA/CA). These services/oversight and accounting procedures,  
44 including procedures for NDEP reimbursement, will be in accordance  
45 with the DSMOA/CA. In the event that the DSMOA/CA Program is  
46 modified, altered, ended or it fails to meet services/oversight  
47 costs/fees, DoD shall remain liable for payment of these costs/fees  
48 with appropriated Defense Environmental Restoration Act (DERA)



1 funds.

2  
3 XV.6. NDEP's estimate of its regulatory oversight obligational  
4 requirements for each successive year shall take into account any  
5 projected differences between the previous year's estimated  
6 obligational requirements and the actual regulatory oversight  
7 obligations incurred by NDEP that year and will be submitted on or  
8 before April 1 of each year to the appropriate party. By  
9 September 1 of each year, all reconciliation for the prior state FY  
10 will have been accomplished.

11  
12 XV.7. In accordance with the DOE and/or DoD's respective rules  
13 and policies applicable to the release of budgetary/contracting  
14 information in effect at the time of the signing of this Agreement,  
15 DOE and DoD shall make the scope of work and the budgets to be used  
16 in implementing the terms of this Agreement available to NDEP.  
17 Submittal of the scope of work and budgets will occur in  
18 conjunction with the establishment of milestones and priorities as  
19 identified in [Part XII, Corrective Action Investigations/Corrective](#)  
20 [Actions](#). Upon request by NDEP and in accordance with applicable  
21 restrictions, DOE and DoD shall also provide to NDEP the identity,  
22 scope of work, and Agreement-related restoration budgets of any  
23 entity or agency performing work related to this Agreement.

24  
25 XV.8. Prior to the annual submission of DOE/NV's and DoD/NV's  
26 budget requests to their respective Headquarters, DOE for its FY+2  
27 budget, and DoD for its five-year planning budget, NDEP shall be  
28 given the following:

29  
30 XV.8.a. Briefings on the proposed budget requests for  
31 environmental management for the facilities, any  
32 supporting documents, and target funding levels for  
33 environmental management for the facilities, including an  
34 assessment of any impacts on this Agreement.

35  
36 XV.8.b. The opportunity to review, comment, and make  
37 recommendations on the priorities and budget request.

38  
39 XV.9. DOE shall, to the extent it deems appropriate, revise its  
40 FY+2 budget requests and supporting documents to address or resolve  
41 NDEP's comments and recommendations prior to transmittal to the  
42 Headquarters. DOE shall forward to its Headquarters in its budget  
43 requests any comments not fully resolved to the satisfaction of all  
44 parties and any additional activities identified by NDEP along with  
45 the projected budget requirements for such activities.

46  
47 XV.10. DOE Headquarters shall forward to the Office of Management  
48 and Budget for consideration, its FY+2 budget requests along with

1 any unresolved comments and additional activities with related  
2 budget requirements identified by NDEP pursuant to [paragraph XV.9](#).

3  
4 XV.11. In accordance with established Department of Defense  
5 policy as of the date of the signing of this Agreement, DoD  
6 Headquarters shall forward its FY+2 restoration budget requests,  
7 which will identify activities mandated by regulatory  
8 considerations to the Deputy Under Secretary of Defense,  
9 Environmental Security (DUSD)(ES) for consideration. DUSD(ES) is  
10 responsible for consolidating Defense Agency submissions and  
11 forwarding this along with all other Defense Service requests to  
12 the Under Secretary of Defense Comptroller for incorporation into  
13 the President's Budget Request.

14  
15 XV.12. NDEP agrees not to release confidential budget information  
16 to anyone prior to submission by the President of his Budget  
17 Request to Congress, unless authorized by DOE or required to do so  
18 by court order. DOE may seek to intervene in any proceeding  
19 brought to compel or enjoin release of this information. If  
20 allowed to intervene, DOE shall assert its interest in and the  
21 legal basis for maintaining the confidentiality of this  
22 information.

23  
24 XV.13. DOE and DoD will provide to NDEP sections of the  
25 President's Budget Request to Congress pertaining to the  
26 facilities' environmental restoration programs in a timely manner  
27 after submittal by the President to Congress. DOE and DoD shall  
28 notify NDEP of any differences between the proposed budget requests  
29 submitted in accordance with [paragraph XV.9](#) and the actual requests  
30 included in the President's Budget Request to Congress.

31  
32 XV.14. If funding has been requested as described in [paragraphs](#)  
33 [XV.8](#) through [XV.11](#) and in the event that the U.S. Congress has  
34 failed to appropriate the funds so requested for Agreement  
35 milestones, the parties shall review the level of presently  
36 available appropriated funds and the estimated cost of meeting all  
37 obligations and requirements under this Agreement. DOE and/or DoD  
38 shall transmit to NDEP for its review a proposed alternate schedule  
39 and level of activities to satisfy the terms and conditions of this  
40 Agreement. If agreement cannot be reached on an alternate schedule  
41 and if NDEP does not approve a modified alternate schedule and  
42 level of activity, should DOE and/or DoD choose to appeal, the  
43 appeal procedure contained in [paragraph IX.2](#) will be followed.

44  
45 XV.15. If DOE and/or DoD fail to comply with the terms of this  
46 Agreement (including payment of NDEP oversight costs), NDEP may  
47 pursue all available remedies to ensure performance and compliance.

48

1 **PART XVI.            NOTIFICATION AND AGENCY COORDINATION**  
2

3 XVI.1. Documents shall be sent to NDEP in a manner designed to be  
4 received by the date due in either the Carson City or Las Vegas  
5 office. Formal requests by any party to this Agreement of any  
6 other party to this Agreement shall be in writing.  
7

8 XVI.2. Unless otherwise specified by written notice to the  
9 agreement coordinators of DOE and DoD, any report, document, or  
10 submittal provided to NDEP, pursuant to a milestone or deadline  
11 identified in or developed under the provisions of this Agreement,  
12 shall be sent to:  
13

14           Chief  
15           Bureau of Federal Facilities  
16           Division of Environmental Protection  
17           333 West Nye Lane  
18           Carson City, Nevada 89710  
19

20 with an additional copy provided concurrently to:  
21

22           Bureau of Federal Facilities  
23           Division of Environmental Protection  
24           555 E. Washington, Suite 4300  
25           Las Vegas, Nevada 89101  
26

27 XVI.3. Unless otherwise specified by written notice from DOE to  
28 the agreement coordinators of the other parties, documents sent to  
29 DOE relating to this Agreement shall be sent to:  
30

31           Director, Environmental Restoration Division  
32           U.S. Department of Energy  
33           Nevada Operations Office  
34           P. O. Box 98518  
35           Las Vegas, Nevada 89193-8518  
36

37 with an additional copy provided concurrently to:  
38

39           Director, Environmental Protection Division  
40           U. S. Department of Energy  
41           Nevada Operations Office  
42           P. O. Box 98518  
43           Las Vegas, Nevada 89193-8518  
44

45 XVI.4. Documents sent to DoD shall be sent to the attention of  
46 the DoD agreement coordinator as follows, unless DoD specifies  
47 otherwise by written notice to the corrective action coordinators  
48 of the other parties:

1 Chief, Technical Compliance Division  
2 Defense Nuclear Agency  
3 Field Command, Nevada Operations Office  
4 P.O. Box 208  
5 Mercury, Nevada 89023  
6

7 with an additional copy provided concurrently to:

8  
9 Director, Environmental Protection Division  
10 U.S. Department of Energy  
11 Nevada Operations Office  
12 P. O. Box 98518  
13 Las Vegas, Nevada 89193-8518  
14

15 XVI.5. Within thirty (30) calendar days of the effective date of  
16 this Agreement, the parties shall notify each other in writing of  
17 the names and addresses of their respective agreement coordinators  
18 and corrective action coordinators and their designees who shall be  
19 the usual day-to-day points of contact for DOE and DoD  
20 respectively.  
21

22 XVI.6. Each corrective action coordinator shall be responsible  
23 for overseeing the day-to-day implementation of the provisions of  
24 this Agreement for his/her respective party.  
25

26 XVI.7. Each agreement coordinator works with the party's  
27 corrective action coordinator(s) and shall be responsible for  
28 assuring that all communications from the other parties are  
29 appropriately disseminated and processed within his/her own  
30 organization.  
31

32 XVI.8. Changes in any of the parties' Agreement coordinators or  
33 corrective action coordinators and their designees shall be  
34 followed by written notification to the other parties within ten  
35 (10) calendar days following the change(s).  
36

37 XVI.9. The NDEP corrective action coordinator and his/her  
38 designees shall have the authority to, among other things:  
39

40 XVI.9.a. Take, or cause to be taken, samples, duplicate  
41 samples, split samples, and/or sub-samples of samples  
42 collected by DOE and/or DoD;  
43

44 XVI.9.b. Ensure, so far as possible, that field and  
45 laboratory work are performed pursuant to NDEP-approved  
46 CAI work plans;  
47

48 XVI.9.c. Observe, and/or cause to be observed, all

1 activities performed pursuant to this Agreement; take  
2 and/or cause to be taken, photographs consistent with  
3 security restrictions, for which purpose DOE consents that  
4 DOE "Q" clearances, photographer's permits/official  
5 photographer designations shall be issued to qualified  
6 NDEP personnel as required by NDEP for this purpose;  
7

8 XVI.9.d. Review and/or cause to be reviewed, all records,  
9 files, and documents relevant to this Agreement, with the  
10 determination as to what constitutes relevance made by  
11 NDEP.  
12

13 XVI.10. The DOE and/or DoD corrective action coordinators and  
14 their representatives may implement modifications to the field work  
15 to be performed pursuant to an approved work plan and will notify  
16 NDEP of such action. This does not relieve either DOE or DoD of  
17 their respective requirements to meet the performance objectives of  
18 the approved work plan.  
19

20  
21 **PART XVII. PUBLIC INVOLVEMENT**  
22

23 XVII.1. Appendix V, Public Involvement Plan, shall contain a  
24 mechanism for continually providing information and for actively  
25 seeking public input (including input from the Community Advisory  
26 Board), concerning DOE and DoD activities undertaken pursuant to  
27 this Agreement.  
28

29 XVII.2. The Public Involvement Plan's objectives include, among  
30 others:  
31

32 XVII.2.a. Identifying and considering the public's  
33 concerns, needs, and values prior to making decisions;  
34

35 XVII.2.b. Providing an outline of activities and materials  
36 which offer accurate, timely, and understandable  
37 information to stakeholders (including the general  
38 public);  
39

40 XVII.2.c. Fulfilling all applicable state and federal  
41 regulatory requirements regarding public involvement;  
42

43 XVII.2.d. Planning public involvement activities to  
44 reflect current schedules and priorities contained in this  
45 Agreement.  
46

47 XVII.3. At a minimum, public reading rooms shall be located within  
48 the two major population centers in the state, one in the north and

1 one in the south. Based on continuing public input, the parties  
2 shall annually evaluate the need for additional public reading  
3 rooms.

4  
5 XVII.4. The public reading rooms shall contain the following, when  
6 prepared:

7  
8 XVII.4.a. CAI work plans and reports;

9  
10 XVII.4.b. Corrective action work plans and reports;

11  
12 XVII.4.c. CADDs;

13  
14 XVII.4.d. Health assessments;

15  
16 XVII.4.e. Risk assessments;

17  
18 XVII.4.f. Comments and information submitted by the  
19 public;

20  
21 XVII.4.g. National Environmental Policy Act documents;

22  
23 XVII.4.h. Public Involvement Plan;

24  
25 XVII.4.i. Public notices;

26  
27 XVII.4.j. This Agreement;

28  
29 XVII.4.k. RCRA Permit for NTS;

30  
31 XVII.4.l. DOE/NDEP Mutual Consent Agreement; and

32  
33 XVII.4.m. Index of the environmental restoration documents  
34 in the public reading room and information on how to  
35 acquire further environmental restoration information from  
36 NDEP, DOE, or DoD.

37  
38  
39 **PART XVIII. RETENTION OF RECORDS**

40  
41 XVIII.1. DOE and DoD shall establish and maintain a compilation  
42 of all work plans, data reports, numerical models, numerical model  
43 results, monitoring results, and other writings generated pursuant  
44 to this Agreement in accordance with DOE and DoD records retention  
45 procedures.

46  
47 XVIII.2. Such information shall be available to NDEP upon  
48 request and will form part of the basis for information to be



1 included in the NDEP's Administrative Record, which includes, but  
2 is not limited to, those documents cited in [paragraph XVII.4](#). NDEP  
3 shall maintain the Administrative Record in accordance with the  
4 requirements of NRS Chapter 239.

5  
6 XVIII.3. DOE and DoD shall notify NDEP at least one hundred  
7 eighty (180) calendar days prior to the proposed destruction or  
8 disposal of any documents or records described in this part.

9  
10  
11 **PART XIX. CONVEYANCE OF TITLE**

12  
13 XIX.1. No conveyance of title, easement, or other interest in any  
14 of the facilities on which any containment system, treatment  
15 system, monitoring system, or other construct is installed or  
16 implemented or may be installed or implemented pursuant to this  
17 Agreement, shall be consummated by DOE and/or DoD and/or any  
18 contractor and/or subcontractor to DOE and/or DoD respectively,  
19 without provision for continued maintenance of any such system or  
20 other response action(s).

21  
22 XIX.2. At least one hundred twenty (120) calendar days prior to  
23 any such proposed conveyance, DOE and/or DoD shall notify NDEP of  
24 the provisions made for the continued operation and maintenance of  
25 any system(s) installed or implemented pursuant to this Agreement.

26  
27  
28 **PART XX. SEVERABILITY**

29  
30 XX.1. If any provision of this Agreement (which may include any  
31 activity conducted pursuant to this Agreement) is ruled invalid,  
32 unenforceable, unlawful, or unconstitutional by a court of  
33 competent jurisdiction, the remainder of this Agreement (including  
34 other activities taken thereunder) shall not be affected by such  
35 ruling.

36  
37  
38 **PART XXI. CLASSIFIED AND CONFIDENTIAL INFORMATION**

39  
40 XXI.1. Personnel designated by NDEP as requiring DOE "Q"  
41 clearances who have subsequently been issued such "Q" clearances by  
42 the DOE shall be eligible for access to classified information on  
43 a "need to know" basis. Only responsible DOE/DoD officials, with  
44 the authority to do so, may make the determination of the "need to  
45 know." Recipients of the information are responsible for  
46 protecting all classified information to which they have access or  
47 custody. DOE and/or DoD shall provide within ten (10) business  
48 days of such refusal a written response to NDEP requests for

1 information related to the Agreement for which they have determined  
2 that a "need to know" is not justified. This requirement is hereby  
3 established as a deadline. The response shall be complete and  
4 specific as to the information that is nondisclosable.

5  
6 XXI.2. Analytical data and the results of numerical modeling,  
7 with the exception of data and modeling results determined to be  
8 classified for reasons of National Security, shall not be claimed  
9 as nondisclosable.

10  
11 XXI.3. Those data, documents, records, or files that are  
12 nondisclosable pursuant to applicable privileges and laws including  
13 the Freedom of Information Act, 5 U.S.C. §552, and the Privacy Act  
14 of 1972, 5 U.S.C. §552(a), unless expressly authorized for release  
15 by the originating party, shall be handled in accordance with those  
16 provisions of law and any implementing regulations. Upon  
17 submission of reports, letters, or other Agreement-related writings  
18 to NDEP, DOE or DoD shall identify any materials determined by DOE  
19 or DoD to be exempt from public disclosure pursuant to the Freedom  
20 of Information Act and to the extent required by state law, such  
21 materials shall be handled as exempt from public disclosure by  
22 NDEP. NDEP will notify the appropriate party within 30 days of its  
23 intent to release the information should a determination to release  
24 the information be made.

25  
26  
27 **PART XXII. FORCE MAJEURE**

28  
29 XXII.1. A Force Majeure shall mean an event arising from  
30 unforeseeable factor(s) that is (are) beyond the control of DOE  
31 and/or DoD and/or their respective contractors, subcontractors,  
32 and/or operators, which causes delay, or prevents the performance  
33 of any task specified under this Agreement. Force Majeure may  
34 include:

35  
36 XXII.1.a. Adverse weather conditions, natural disasters,  
37 or events that affect the site or non-site locations,  
38 preventing or delaying the transportation or delivery of  
39 materials or the availability of labor, that could not  
40 reasonably be anticipated;

41  
42 XXII.1.b. Unanticipated breakage or accident to machinery,  
43 equipment, or lines of pipe despite reasonably diligent  
44 maintenance;

45  
46 XXII.1.c. Restraint by court order or order of public  
47 authority;

48

1 XXII.1.d. Inability to obtain, consistent with statutory  
2 requirements and after exercise of reasonable diligence,  
3 any necessary authorizations, approvals, permits, or  
4 licenses due to action or inaction of any governmental  
5 agency or authority other than the DOE or DoD;  
6

7 XXII.1.e. Delays caused by compliance with applicable  
8 statutes or regulations governing contracting, procurement  
9 or acquisition procedures, despite the exercise of  
10 reasonable diligence; and  
11

12 XXII.1.f. Any strike or other labor dispute not within the  
13 control of the parties thereby affected.  
14

15 XXII.2. DOE and DoD assert that their ability to meet  
16 obligations under this Agreement is subject to the Anti-Deficiency  
17 Act, 31 U.S.C. §1341, such that unavailability of funding provides  
18 a defense pursuant to this Part. Nothing in this Agreement shall  
19 be construed to require a DOE or DoD official to violate the Anti-  
20 Deficiency Act. NDEP does not recognize that the Anti-Deficiency  
21 Act constitutes a Force Majeure or in any way constitutes a defense  
22 or an excuse for failure to comply with the terms and conditions of  
23 this Agreement and applicable state and federal laws and  
24 requirements. Nothing in this Agreement shall be construed to  
25 authorize a DOE or DoD official to violate environmental laws and  
26 regulations.  
27

28 XXII.3. DOE and/or DoD shall bear the burden of establishing  
29 that a delay was caused by an unforeseen or unexpected event or  
30 occurrence; that the event was beyond the control of DOE and/or  
31 DoD; that the event could not have been avoided or overcome by due  
32 diligence; and that the event delayed or prevented performance by  
33 a date or in the manner required by this Agreement.  
34

35 XXII.4. To assert a claim of Force Majeure, DOE and/or DoD  
36 shall provide verbal notification to the state agreement  
37 coordinator after DOE and/or DoD becomes aware of the effect of the  
38 event on DOE's and/or DoD's ability to perform the obligations of  
39 the Agreement creating the claim of Force Majeure, followed by  
40 written confirmation. Failure to assert a claim of Force Majeure  
41 shall constitute a waiver of DOE's and/or DoD's right to dispute  
42 any denial of an extension request or assessment of stipulated  
43 penalties on the basis of the event giving rise to the alleged  
44 Force Majeure.  
45

46 XXII.5. NDEP shall transmit to DOE and/or DoD its written  
47 acceptance, acceptance in part, or rejection of DOE's and/or DoD's  
48 claim of Force Majeure within fourteen (14) calendar days of

1 receipt of the written notice of claim. If DOE and/or DoD disagree  
2 with NDEP's rejection on such claim, the dispute resolution and  
3 appeal process contained in Part IX, Informal Dispute Resolution  
4 and Appeal Procedure, may be initiated. For disputes on Force  
5 Majeure issues, if the dispute is not resolved during the dispute  
6 resolution process set forth in paragraph IX.2, the parties agree  
7 that the DOE and DoD may seek judicial review of the decision of  
8 the SEC in Federal District Court for Nevada.

9  
10  
11 **PART XXIII. MUTUALITY TO DRAFT OF AGREEMENT**

12  
13 XXIII.1. All terms of this Agreement have been negotiated and  
14 mutually drafted by the parties hereto, including consultation with  
15 and review by counsel.

16  
17  
18 **PART XXIV. EFFECTIVE DATE OF AGREEMENT**

19  
20 XXIV.1. The effective date of this Agreement shall be the date on  
21 which the last party to do so becomes a signatory to this  
22 Agreement.

23  
24  
25 **PART XXV. DURATION/TERMINATION**

26  
27 XXV.1. Upon satisfactory completion, as determined by NDEP, of a  
28 given milestone in Appendix III, Corrective Action  
29 Investigations/Corrective Actions, NDEP shall issue a Notice of  
30 Completion to DOE and/or DoD for completion of enforceable  
31 milestones.

32  
33 XXV.2. When a corrective action has been carried out in  
34 accordance with the CAP NDEP will issue a Notice of Completion to  
35 DOE and/or DoD as appropriate. Following the issuance of a Notice  
36 of Completion, the CAU for which the corrective action was carried  
37 out shall be listed in Appendix IV, Closed Corrective Action Units,  
38 with the list of related CASSs.

39  
40 XXV.3. When all the terms and conditions of this Agreement shall  
41 be considered, by NDEP, to have been satisfied by DOE and/or DoD,  
42 including satisfactory completion of corrective actions for all  
43 CAUs identified for and during the tenure of this Agreement,  
44 written notice of the same will be forwarded from NDEP to DOE  
45 and/or DoD and such written notice will terminate this Agreement.

46  
47  
48

1 **PART XXVI. MERGER AND INTEGRATION**

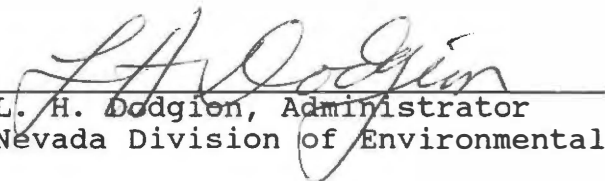
2  
3 XXVI.1. This Agreement merges all prior written and oral  
4 communications among the parties concerning this Agreement and  
5 contains the final and complete agreement reached by the parties  
6 unless subsequently amended in accordance with Part XI, Amendments  
7 and Modifications.  
8  
9

10 **PART XXVII. SIGNATORIES**

11  
12 XXVII.1. The undersigned representatives certify that they are  
13 fully authorized to enter into this Agreement and to execute and  
14 legally bind their respective parties hereto.  
15

16  
17 FOR THE STATE OF NEVADA:

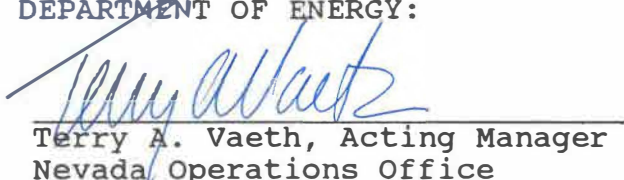
18  
19  
20 BY:

  
L. H. Dodgion, Administrator  
Nevada Division of Environmental Protection

3/26/96  
Date

21  
22  
23  
24  
25 FOR THE DEPARTMENT OF ENERGY:


26  
27  
28 BY:

  
Terry A. Vaeth, Acting Manager  
Nevada Operations Office

4/4/96  
Date

29  
30  
31  
32  
33 FOR THE DEPARTMENT OF DEFENSE

34  
35  
36 BY:

  
~~Paul Kaminski~~  
~~Under Secretary of Defense (Acquisition & Technology)~~  
GARY L. CURTIN  
Major General, USAF  
Director, Defense Nuclear Agency

5/10/96  
Date

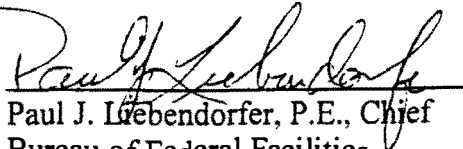


**Letter Agreement to Modify the  
Federal Facility Agreement and Consent Order**

The U.S. Department of Energy, Nevada Operations Office (DOE/NV), the Nevada Division of Environmental Protection (NDEP) and the Department of Defense (DoD) have agreed that paragraph XI.3 of the May 10, 1996, version of the Federal Facility Agreement and Consent Order requires revision. In the interim until the Agreement itself is resigned, the parties intend to comply with a revised provision as described below. This change will allow DOE and NDEP to make changes consistent with the current needs of the Underground Test Area (UGTA) project, specifically it will allow us to update assumptions, the project end date, and the number of Corrective Action Units (CAUs) that can be opened at any one time. All of these subsequent changes to the UGTA strategy would be made following discussions and agreements between the affected Parties. Paragraph XI.3 shall be changed to read as follows:

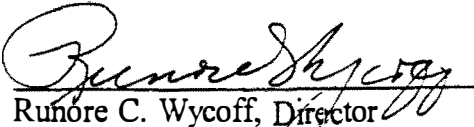
“XI.3. This Agreement shall not be modified unless such modification is in writing and signed by all affected parties. Changes to Appendices V, Public Involvement Plan, Appendix VI, Corrective Action Strategy (in order to address and incorporate new technical information per Paragraph XII.5), and the movement of CAUs between appendices as specified in Part V, Description of Appendices, and as specified in Part XII, Corrective Action Investigations/Corrective Actions, shall not be considered modifications of this agreement.”

State of Nevada:

  
Paul J. Liebendorfer, P.E., Chief  
Bureau of Federal Facilities  
and FFACO Agreement Coordinator


7/19/01  
Date

U.S. Department of Energy:

  
Ruñore C. Wycoff, Director  
Environmental Restoration Division  
and FFACO Agreement Coordinator

7/12/01  
Date

Defense Threat Reduction Agency:  
(formerly Defense Nuclear Agency)

  
Dr. Jay Davis  
Director


8/30/02  
Date

Letter Agreement to Modify the  
Federal Facility Agreement and Consent Order

The National Nuclear Security Administration Nevada Site Office (NNSA/NSO), the Nevada Division of Environmental Protection (NDEP) and the U. S. Department of Defense (DoD) have agreed that paragraph VII.4 of the May 10, 1996, version of the Federal Facility Agreement and Consent Order (FFACO) requires revision. In the interim until the Agreement itself is resigned, the parties intend to comply with a revised provision as described below. This change affects the reporting requirement to the NDEP as is related to the reporting of field activities. The reporting requirement is changed from a frequency of "bi-weekly" to "monthly." In addition all other guidance related to and citations of the reporting requirements of field activities shall be changed as previously mentioned, including standardized document outlines. Paragraph VII.4 shall be changed to read as follows:


"VII.4. DOE and DoD shall include in their quarterly reports a three-month advance schedule outlining field activities (including the field activities of their respective contractors, subcontractors, operators, and agents), proposed to be implemented under this Agreement. A more detailed schedule shall be provided to NDEP on a *monthly* basis, and shall provide the specific dates for conducting these activities for the subsequent *month*, thereby enabling NDEP to select those activities it deems appropriate to observe."

State of Nevada:

  
Terre A. Maize, Chief  
Bureau of Federal Facilities  
and FFACO Agreement Coordinator

4/5/04  
Date

National Nuclear Security Administration:

  
Janet Appenzeller-Wing, Acting Director  
Environmental Restoration Division  
and FFACO Agreement Coordinator

3/31/04  
Date

Defense Threat Reduction Agency:

  
Trudy H. Clark, Major General, USAF  
Acting Director

22 Mar 04  
Date

## **Letter Agreement to Modify the Federal Facility Agreement and Consent Order**

The National Nuclear Security Administration Nevada Site Office (NNSA/NSO), the Nevada Division of Environmental Protection (NDEP) and the U. S. Department of Defense (DoD) have agreed to modify the May 10, 1996 version of the Federal Facility Agreement and Consent Order. In the interim until the Agreement itself is resigned, the parties intend to comply with the revised provisions as described below. This modification reflects the understanding and commitments between the parties regarding activities at the Central Nevada Test Area (CNTA) and at the Project Shoal Area (PSA). Although these two sites are considered 'Offsite' from the Nevada Test Site proper, the CNTA and PSA will be transferred to the Office of Legacy Management (LM) within the Department of Energy on October 1, 2006. LM is the component of DOE tasked with long-term surveillance and maintenance for CNTA and PSA.

Scope: The Nevada sites, specifically CNTA and PSA, will continue to be addressed through the FFACO in cooperation with LM. In recognition of the cooperative effort between LM and EM on the management of CNTA and PSA, specific duties and responsibilities of the parties are detailed below:

The following describes the roles of NNSA NSO; DOE/LM; and the State of Nevada (NDEP) with regard to this effort:

Nevada Division of Environmental Protection (NDEP) will:

- Continue to be a Party to the FFACO regarding the Offsites, specifically CNTA and PSA, and continue all previous obligations under the FFACO dated May 10, 1996 as amended.

National Nuclear Security Agency Nevada Site Office (NNSA NSO) will:

- Provide sensitive or classified information to appropriately cleared NDEP staff (consistent with national security requirements under the Atomic Energy Act of 1954, as amended); brief personnel about classified aspects of the project; and perform a classification review on prepared NDEP documents, when necessary.

Department of Energy, Office of Legacy Management (DOE/LM) will:

- Assume all DOE responsibility, and implement all DOE requirements outlined in Appendix VI Section 5.0 'Offsites', more specifically the Corrective Action Strategy and the Implementing Corrective Action Investigations and Corrective Actions of the FFACO.

State of Nevada:

 For

Leo M. Drozdoff, Administrator  
Department of Conservation and Natural Resources  
Division of Environmental Protection

6/20/2006  
Date

National Nuclear Security Administration:



Jay H. Norman, Acting Manager  
Nevada Site Office

7/6/06  
Date

Defense Threat Reduction Agency:



James A. Fegnotia  
Director

5/24/06  
Date

Department of Energy:



Michael Owen, LM-1  
Office of Legacy Management

6/15/06  
Date

## **Letter Agreement to Modify the Federal Facility Agreement and Consent Order**

In March 1999 and March 2005 the National Nuclear Security Administration Nevada Site Office (NNSA/NSO), the Nevada Division of Environmental Protection (NDEP) and the U. S. Department of Defense (DoD) agreed to changes in the May 10, 1996 version of the *Federal Facility Agreement and Consent Order* (copies of these two letter agreement modifications are included for your reference). The March 1999 modification was signed to change language in paragraph XII.4.b, from "...*setting of deadlines by NDEP by March 15.*" to read "...*that NDEP will establish deadlines within 30 days of receipt of the final proposed DOE and/or DoD milestones...*". The March 2005 modification was intended to change the language throughout the Agreement from "...*Quarterly Meetings*" to "...*Semi-Annual Meetings*". This modification was signed with the editing markups still visible in the modification, and inserted the previous "...*March 15*" date (which had been removed by the March 1999 modification) as well as the revised verbiage stating "...*within 30 days of receipt...*"

The NNSA/NSO has discussed the error with their Office of Chief Counsel and upon their recommendation, we are requesting that the March 1999 and March 2005 Letter Agreements to Modify the *Federal Facility Agreement and Consent Order* be rescinded and the attached Letter Agreement Modification replace the two previous Modifications.

In the interim, until the Agreement is revised, the parties intend to comply with the provisions as described below. These changes affect the timeframe for NDEP to establish deadline dates for final proposed milestones as well as the frequency and required topics of meetings. The parties have agreed to hold meetings Semi-Annually (instead of quarterly) in February and August. Additionally, the meeting requirements have been changed to accommodate the new schedule.

Paragraph VII.1 shall be changed to read as follows:

Following the effective date of this Agreement, DOE and DoD shall, on or before the 30<sup>th</sup> calendar day following the end of each calendar quarter, submit a written or electronic progress report to NDEP that describes the actions taken during the calendar quarter just ended. This information will serve as a partial basis for the discussions at the semi-annual meetings discussed in paragraph XII.4.

Paragraph VII.6 shall be changed to read as follows:

Semi-annual meetings will be held in February and August of each Fiscal Year in part to discuss any issues raised in or by the quarterly progress reports. These meetings will also serve to initiate the prioritization discussions identified in Part XII, Corrective Action Investigations/Corrective Actions. Parties will attempt to resolve issues during the semi-annual meetings or through other meetings per Paragraph VII.7. Resolution of issues will

be documented, and unresolved issues will be discussed at or before the next semi-annual meeting.

Paragraph VII.7 shall be changed to read as follows:

Parties may meet at times other than the semi-annual meetings as required, for example, if there are events, such as changes in available funding that might affect milestones, especially if those milestones are in the current fiscal year.

Paragraph XII.1 shall be changed to read as follows:

Within sixty (60) calendar days following the signing of this Agreement by the last party to do so, the parties shall meet to review Appendices II-IV and concur on the classification of all presently identified CAUs to insure all known CAUs are placed in the appropriate appendix, and where appropriate, due dates and deadlines established for existing and proposed activities. Following this initial meeting, the semi-annual meeting process outlined in paragraphs XII.3 and XII.4 will begin.

Paragraph XII.3 shall be changed to read as follows:

The parties shall review and update Appendices II through IV as required at semi-annual meetings or through formal correspondence. DOE and DTRA:

XII.3.a. Shall provide NDEP with a list of appendices changes not requiring NDEP approval made since the last semi-annual meeting;

XII.3.b. At any semi-annual meeting or through formal correspondence, may propose changes to the milestones in Appendix III, Corrective Action Investigations/Corrective Actions; move CAUs or CASs from Appendix II, Corrective Action Sites/Units or Appendix III, Corrective Action Investigations/Corrective Actions, to Appendix IV, Closed Corrective Action Units; or request any other changes affecting CAUs or CASs in Appendix III, Corrective Action Investigations/Corrective Actions or Appendix IV, Closed Corrective Action Units.

Paragraph XII.4 shall be changed to read as follows:

Following the transfer of a CAU from Appendix II, Corrective Action Sites/Units, to Appendix III, Corrective Action Investigations/Corrective Actions milestones, associated due dates and deadlines may be proposed by DOE and/or DoD but shall be established by NDEP according to the following semi-annual meeting schedule listed in paragraphs XII.4.a through XII.4.b or through formal correspondence. Except as noted in paragraph XII.5, deadlines may be established for the submittal of work plans, CADDs, CAPs, and completion of corrective actions within the FY+2 planning window. For those work plans, CADDs, CAPs, and corrective actions for which completion may fall outside the planning window (FY+2), interim deadlines may be established within the FY+2



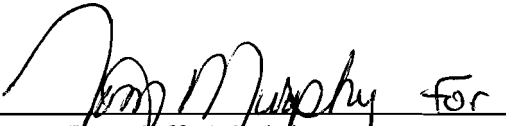
planning window. All deadlines other than those set forth explicitly in this Agreement shall be established pursuant to paragraphs XII.4 and XII.5.

XII.4.a. During the first semi-annual meeting held during the fiscal year, the parties shall review and reconsider established priorities, milestones, and associated due dates and deadlines for the current fiscal year, taking into consideration the Approved Funding Program and the factors listed in section 1.3 of Appendix VI, Corrective Action Strategy. The parties shall also initiate the process to establish priorities, milestones, and associated due dates for CAUs for FY+2. At this meeting, DOE will propose CAU milestones for target and planning funding levels, as appropriate. DOE may choose to develop milestones above the target funding level, but shall identify which proposed milestones are above the target case. NDEP, under its authority, may establish deadlines for any milestones for DOE and DoD activities subsequent to the prioritization process established in Appendix VI, Corrective Action Strategy. DoD asserts it is not able to commit to these FY+2 enforceable dates. Prioritized CAUs with their associated milestones, due dates, and/or deadlines shall be listed in Appendix III, Corrective Action Investigations/Corrective Actions. Parties reserve the right to invoke paragraph IX.1 if an issue is not resolved. Subsequent to this meeting, input on the proposed priorities will be sought from the public and the Community Advisory Board. DOE and DoD, in cooperation with NDEP, will develop a final prioritization of CAUs for CAIs and corrective actions. NDEP will establish deadlines within 30 days of receipt of the final proposed DOE and/or DoD milestones for all prioritized CAU activities it asserts must be incorporated into the FY +2 Budget Request. If the parties cannot agree on deadlines, then Part IX, Informal Dispute Resolution and Appeal Procedure, may be invoked.

XII.4.b. During the second semi-annual meeting held during the fiscal year, the parties shall review and reconsider established priorities, milestones, and associated due dates and deadlines for CAUs considering factors established in Appendix VI, Corrective Action Strategy, and the President's budget for FY+1. Parties reserve the right to invoke paragraph IX.1 if an issue is not resolved.

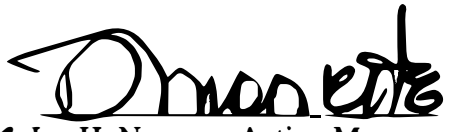
XII.4.c. This section is no longer applicable and will be deleted. Requirements from this section have been incorporated in Section XII.4.b.

State of Nevada:

  
\_\_\_\_\_  
Leo M. Drozdoff, Administrator  
Department of Conservation and Natural Resources  
Division of Environmental Protection

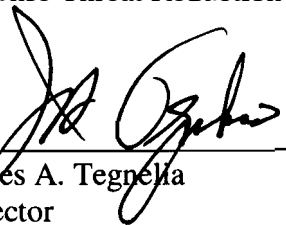
12/6/2006  
Date

National Nuclear Security Administration:

  
\_\_\_\_\_  
Jay H. Norman, Acting Manager  
Nevada Site Office


11.22.06  
Date

Defense Threat Reduction Agency:

  
\_\_\_\_\_  
James A. Tegnela  
Director

14 Jan 07  
Date

Department of Energy:

  
\_\_\_\_\_  
Michael Owen, LM-1  
Office of Legacy Management

01/03/07  
Date

## **Letter Agreement to Modify the Federal Facility Agreement and Consent Order**

The National Nuclear Security Administration Nevada Site Office (NNSA/NSO); the Nevada Division of Environmental Protection (NDEP), the U.S. Department of Defense (DoD); and the U.S. Department of Energy, Office of Legacy Management (DOE/LM) have agreed to modify the May 10, 1996, version of the Federal Facility Agreement and Consent Order. In the interim, until the Agreement itself is resigned, the parties intend to comply with the revised provisions as described below. This modification reflects administrative changes to the agreement. The specific changes and paragraphs are listed below and include, but are not limited to: recording the name change of the Nevada Operations Office to the Nevada Site Office; recording the name change of the Nellis Air Force Range (NAFR) to the current name of the Nevada Test and Training Range (NTTR); reflecting the current Corrective Action Unit and Corrective Action Site numbers for Soils and the Underground Test Area (UGTA) listed in Appendix VI; update of the Resource Conservation and Recovery Act (RCRA) permit number; and update of the addresses of the parties to the Agreement.

1. Nellis Air Force Range (NAFR) will be changed to Nevada Test and Training Range (NTTR) in the following portions of the Agreement and throughout Appendices I and VI.
  - Lines 14 and 15 of the Introduction and Articles IV.26 and IV.32 of the Agreement.
2. RCRA permit number will be changed from NEV HW009 to NEV HW0021 in the following portions of the Agreement and Appendix VI.
  - Article II.1.f of the Agreement.
3. Nevada Operations Office will be changed to Nevada Site Office in the following portions of the Agreement and Appendix VI.
  - Articles VII.5, XVI.3, and XVI.4 of the Agreement.
4. In Article XII.5, first sentence, the word “will” is being replaced with the word “may” and the sentence will read as follows: “One (1) milestone, with an associated due date or deadline, beyond FY+2 may be established for the completion of UGTA.”
5. In Article XVI.1, first sentence, the reference to the Carson City Office will be removed from the sentence and the sentence will read as follows: “Documents shall be sent to NDEP in a manner designed to be received by the date due in the Las Vegas office.”
6. Article XVI.2 shall be changed to reflect that NDEP will receive two hard copies of documents and the reference to the address of the Carson City office will be removed. The paragraph will now read: “Unless otherwise specified by written notice to the agreement coordinators of DOE and DoD, any written report, document, or submittal provided to NDEP, pursuant to a milestone or deadline identified in or developed under the provisions of this Agreement, two hard copies shall be sent to:

Chief  
Bureau of Federal Facilities  
Division of Environmental Protection  
2030 East Flamingo Road, Suite 230  
Las Vegas, NV 89119-0818

7. Article XVI.4 shall be changed to update the current mailing information for DoD as follows:

Chief, Detachment 1, Nevada Operations  
Defense Threat Reduction Agency  
P.O. Box 208  
Mercury, NV 89023

8. A new article should be added to include the address for U.S. Department of Energy, Office of Legacy Management; however, since the agreement itself is not being rewritten, in order to insert the address in the proper place in the agreement and to avoid renumbering subsequent articles, Article XVI.4 will include a sub-paragraph numbered XVI.4.a to include the address as follows:

Program Manager  
U. S. Department of Energy  
Office of Legacy Management  
2597 B  $\frac{3}{4}$  Road  
Grand Junction, Colorado 81503

9. A table of contents and a list of acronyms shall be added to Appendix I.

State of Nevada:

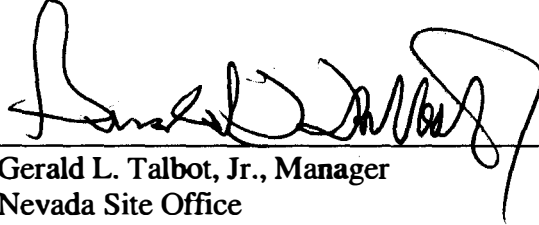


Leo M. Drozdoff, Administrator  
Department of Conservation and Natural Resources  
Division of Environmental Protection

for

1/17/2008  
Date

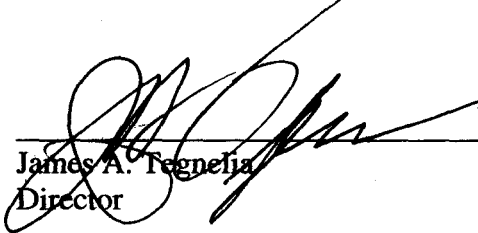
National Nuclear Security Administration:



Gerald L. Talbot, Jr., Manager  
Nevada Site Office

1/17/08  
Date

Defense Threat Reduction Agency:



James A. Fegnelia  
Director

2/20/08  
Date

Department of Energy:



Michael Owen, LM-1  
Office of Legacy Management

2/11/08  
Date

**Letter Agreement to Modify the  
Federal Facility Agreement and Consent Order**

The National Nuclear Security Administration Nevada Site Office (NNSA/NSO), the Nevada Division of Environmental Protection (NDEP), the U. S. Department of Defense (DoD), and the U. S. Department of Energy, Office of Legacy Management (DOE/LM) have agreed to modify the May 10, 1996 version of the Federal Facility Agreement and Consent Order. In the interim, until the Agreement itself is resigned, the parties intend to comply with the revised provisions as described below. This modification reflects changes to: Paragraphs VII.1, VII.6, VII.7, XII.1, XII.3 and XII.4 regarding the frequency of meetings; a change to Paragraph XVIII.2 regarding NDEP's maintenance of records; and updates to Appendix VI regarding the Underground Test Area (UGTA) strategy. The specific changes and paragraphs are listed below. The changes made to Appendix VI were made in the Appendix and Revision 3 of the Appendix is included for review along with this letter mod reflecting where changes are being made to the Agreement.

1. Paragraph VII.1 shall be changed to read as follows:

Following the effective date of this Agreement, DOE and DoD shall, on or before the 30<sup>th</sup> calendar day following the end of each calendar quarter, submit a written or electronic progress report to NDEP that describes the actions taken during the calendar quarter just ended. This information will serve as a partial basis for the discussions at the annual meeting discussed in paragraph XII.4

2. Paragraph VII.6 shall be changed to read as follows:

Annual meetings will be held in February of each year. These meetings will serve to initiate the prioritization discussions identified in Part XII, Corrective Action Investigations/Corrective Actions. Parties will attempt to resolve issues during the annual meeting. Resolution of issues will be documented, and unresolved issues will be discussed at or before the next annual meeting.

3. Paragraph VII.7 shall be changed to read as follows:

Parties may meet at times other than the annual meeting as required, for example if there are events, such as changes in available funding, that might affect milestones, especially if those milestones are in the current fiscal year.

4. Paragraph XII.1 shall be changed to read as follows:

Within sixty (60) calendar days following the signing of this Agreement by the last party to do so, the parties shall meet to review Appendices II-IV and concur on the classification of all presently identified CAUs to ensure all known CAUs are placed in the appropriate appendix, and where appropriate, due date and deadlines established for existing and proposed activities. Following this initial meeting, the annual meeting process outlined in paragraphs XII.3 and XII.4 will begin.



**Letter Agreement to Modify the  
Federal Facility Agreement and Consent Order**

5. Paragraph XII.3 shall be changed to read as follows:

The parties shall review and update Appendices II through IV as required at annual meetings or through formal correspondence. DOE and DoD:

XII.3.a. Shall provide NDEP with a list of appendices changes not requiring NDEP approval made since the last annual meeting.

XII.3.b At any annual meeting or through formal correspondence, may propose changes to the milestones in Appendix III, Corrective Action Investigations/Corrective Actions; move CAUs or CASs from Appendix II, Corrective Action Sites/Units or Appendix III, Corrective Action Investigations/Corrective Actions, to Appendix IV, Closed Corrective Action Units; or request any other changes affecting CAUs or CASs in Appendix III, Corrective Action Investigations/Corrective Actions or Appendix IV, Closed Corrective Action Units.

6. Paragraph XII.4 shall be changed to read as follows:

Following the transfer of a CAU from Appendix II, Corrective Action Sites/Units, to Appendix III, Corrective Action Investigations/Corrective Actions milestones, associated due dates and deadlines may be proposed by DOE and/or DoD but shall be established by NDEP according to the following annual meeting schedule listed in paragraphs XII.4.a through XII.4.b or through formal correspondence. Except as noted in paragraph XII.5, deadlines may be established for the submittal of work plans, CADDs, CAPs, and completion of corrective actions within the FY+2 planning window. For those work plans, CADDs, CAPs, and corrective actions for which completion may fall outside the planning window (FY+2), interim deadlines may be established within the FY+2 planning window. All deadlines other than those set forth explicitly in this Agreement shall be established pursuant to paragraphs XII.4 and XII.5.

XII.4.a During the annual meeting the parties shall review and reconsider established priorities, milestones, and associated due dates and deadlines for the current fiscal year, taking into consideration the Approved Funding Program and the factors listed in section 1.3 of Appendix VI, Corrective Action Strategy. The parties shall also initiate the process to establish priorities, milestones, and associated due dates for CAUs for FY+2. At this meeting, DOE will propose CAU milestones for target and planning funding levels, as appropriate. DOE may choose to develop milestones above the target funding level, but shall identify which proposed milestones are above the target case. NDEP, under its authority, may establish deadlines for any milestones for DOE and DoD activities subsequent to the prioritization process established in Appendix VI, Corrective Action Strategy. DoD asserts it is not able to commit to these

**Letter Agreement to Modify the  
Federal Facility Agreement and Consent Order**

FY+2 enforceable dates. Prioritized CAUs with their associated milestones, due dates, and/or deadlines shall be listed in Appendix III, Corrective Action Investigations/Corrective Actions. Parties reserve the right to invoke paragraph IX.1 if an issue is not resolved. Subsequent to this meeting, input on the proposed priorities will be sought from the public and the Community Advisory Board. DOE and DoD, in cooperation with NDEP, will develop a final prioritization of CAUs for CAIs and corrective actions. NDEP will establish deadlines within 30 days of receipt of the final proposed DOE and/or DoD milestones for all prioritized CAU activities it asserts must be incorporated into the FY+2 Budget Request. If the parties cannot agree on deadlines, the Part IX, Informal Dispute Resolution and Appeal Procedure, may be invoked.

XII.4.b In lieu of the second semi-annual meeting, the FY + 1 milestone chart will be distributed for review and reconsideration of established milestones and associated due dates and deadlines. The FY + 1 milestone chart will be distributed by the end of August each year. Parties reserve the right to invoke paragraph IX.1 if an issue is not resolved.

(XII.4.c has been deleted in its entirety per the Letter Mod dated January 14, 2007)

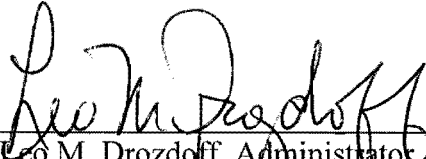
7. Paragraph XVIII.2, shall be changed to read as follows:

Such information shall be available to NDEP upon request and will form part of the basis for information to be included in the NDEP's record, which includes, but is not limited to, those documents cited in paragraph XVII.4. NDEP shall maintain the record in accordance with the requirements of NRS Chapter 239.

Appendix VI -- Updates have been made to Section 1.0 -- Introduction, and Section 3.0 - Underground Test Area.

**Letter Agreement to Modify the  
Federal Facility Agreement and Consent Order**

State of Nevada:

  
\_\_\_\_\_  
Leo M. Drozdoff, Administrator  
Department of Conservation and Natural Resources  
Division of Environmental Protection


9/25/09  
Date

National Nuclear Security Administration:

  
\_\_\_\_\_  
Stephen A. Mellington  
Nevada Site Office

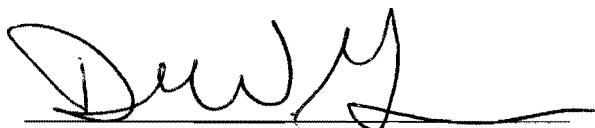
3.17.10  
Date

Defense Threat Reduction Agency:

  
\_\_\_\_\_  
Kenneth A. Myers III  
Director

2/25/10  
Date

Department of Energy:

  
\_\_\_\_\_  
David W. Geiser, Deputy Director  
Office of Legacy Management, LM-1

10/30/09  
Date

# **Federal Facility Agreement and Consent Order (FFACO)**

## **Appendix I**

### **Description of Facilities**

Revision No.: 5

June 2014



## ***Table of Contents***

---

|  |     |
|--|-----|
| List of Figures .....                    | ii  |
| List of Acronyms and Abbreviations ..... | iii |
| 1.0 Description of Facility .....        | 1   |
| 1.1 Nevada National Security Site .....  | 1   |
| 1.2 Tonopah Test Range .....             | 4   |
| 1.3 Central Nevada Test Area .....       | 4   |
| 1.4 Project Shoal Area .....             | 7   |
| 1.5 Nevada Test and Training Range ..... | 10  |

## ***List of Figures***

---

| <b><i>Number</i></b> | <b><i>Title</i></b>  | <b><i>Page</i></b> |
|----------------------|--|--------------------|
| 1-1                  | Areas Subject to the FFACO . . . . .                                 | 2                  |
| 1-2                  | Location of Tonopah Test Range. . . . .                              | 5                  |
| 1-3                  | Location of Central Nevada Test Area . . . . .                       | 6                  |
| 1-4                  | Location of Project Shoal Area . . . . .                             | 8                  |
| 1-5                  | Area Subject to the FFACO in the Vicinity of Project 57 . . . . .    | 9                  |
| 1-6                  | Area Subject to the FFACO in the Vicinity of Small Boy. . . . .      | 11                 |
| 1-7                  | Area Subject to the FFACO in the Vicinity of Double Tracks . . . . . | 12                 |



## ***List of Acronyms and Abbreviations***

---

The federal government commonly uses acronyms in its publications and operations. Acronyms are words formed from the first letter of each major part of a compound term. For example, the U.S. Department of Energy is typically shortened to DOE. Acronyms are an effective means of communication, but only when readers are familiar with the representative terms. The following acronyms are used in this document:

|       |   |
|-------|---|
| AEC   | U.S. Atomic Energy Commission                       |
| CNTA  | Central Nevada Test Area                            |
| DoD   | U.S. Department of Defense                          |
| DOE   | U.S. Department of Energy                           |
| FFACO | <i>Federal Facility Agreement and Consent Order</i> |
| ft    | Foot  |
| MOU   | Memorandum of Understanding                         |
| NAD   | North American Datum                                |
| NNSA  | National Nuclear Security Administration            |
| NNSS  | Nevada National Security Site                       |
| NTTR  | Nevada Test and Training Range                      |
| PSA   | Project Shoal Area                                  |
| TTR   | Tonopah Test Range                                  |
| USAF  | U.S. Air Force                                      |
| UTM   | Universal Transverse Mercator                       |

## **1.0 Description of Facility**

---

The *Federal Facility Agreement and Consent Order* (FFACO) applies to land controlled, managed, owned, or leased by the U.S. Department of Energy (DOE) and/or the U.S. Department of Defense (DoD) in the state of Nevada. Specifically, the Agreement covers the Nevada National Security Site (NNSS), parts of the Tonopah Test Range (TTR), the Central Nevada Test Area (CNTA), the Project Shoal Area (PSA), and parts of the Nevada Test and Training Range (NTTR) (Figure 1-1).

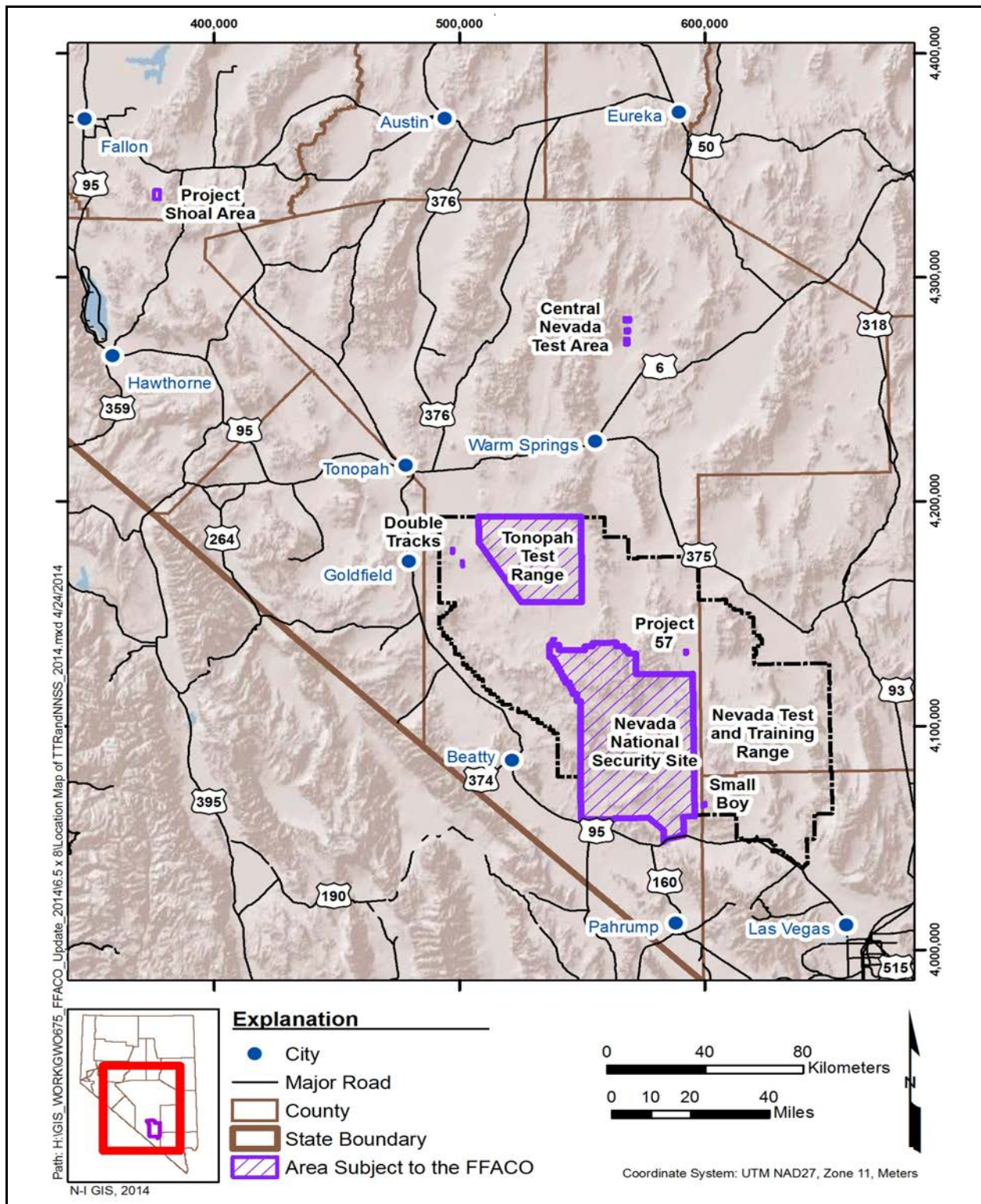
### **1.1 Nevada National Security Site**

The NNSS is a DOE installation occupying approximately 1,360 square miles (870,400 acres) in southeastern Nye County, Nevada.

The NNSS comprises several separate land transfers from other federal agencies to DOE/National Nuclear Security Administration (NNSA), as well as land from a legislative withdrawal. The NNSS is federally owned, access-controlled, and withdrawn from public settlement, location, or entry. Withdrawal of land from public use also excludes public mining and mineral leasing.

Public lands may be withdrawn and reserved for military training and testing in support of U.S. national defense requirements. Lands designated as withdrawn are typically withdrawn from all forms of appropriation under public land laws. The term “withdrawal,” as defined by the *Federal Land Policy and Management Act of 1976*, as amended in 2001 (Public Law 92-579), means withholding an area of federal land from settlement, sale, location, or entry, under some or all of the general land laws, for the purpose of (1) limiting activities under those laws to maintain other public values in the area; (2) reserving the area for a particular public purpose or program; or (3) transferring jurisdiction of an area of federal land, other than “property” governed by the *Federal Property and Administrative Services Act*, as amended (40 *United States Code* 472), from one department, bureau, or agency to another department, bureau, or agency.

The following three administrative land withdrawals (public land orders) by the Secretary of the Interior, one legislative withdrawal by Congress, one land transfer, and one land agreement provide



**Figure 1-1**  
**Areas Subject to the FFACO**

the jurisdictional basis for DOE/NNSA's stewardship and management of the lands constituting the NNSS:

- **Public Land Order 805.** This order, issued on February 12, 1952, reserved approximately 435,000 acres of land for use by the U.S. Atomic Energy Commission (AEC) as a weapons testing site.
- **Public Land Order 2568.** This order, issued on December 19, 1961, transferred 318,000 acres of land previously reserved for the U.S. Air Force (USAF) to AEC jurisdiction for use in connection with the NNSS for test facilities, roads, and safety distances.
- **Public Land Order 3759.** This order, issued on August 3, 1965, reserved 21,108 acres of land for placement under AEC jurisdiction for use in connection with the NNSS.
- **Military Lands Withdrawal Act of 1999, Public Law 106-65.** Enacted on October 5, 1999, this act renewed the withdrawal of lands known as "Pahute Mesa" that are an integral part of the NNSS and provided the site of nuclear weapons testing activities. Pursuant to the act, these lands were transferred from DoD to DOE/NNSA, thus aligning jurisdictional responsibilities consistent with DOE/NNSA's retention of environmental, safety, and health responsibilities at the NNSS. Use of this area by DOE/NNSA was previously covered under a Memorandum of Understanding (MOU) with USAF.
- **Area 5 Land Transfer.** As part of an April 1997 settlement agreement between the State of Nevada and DOE/NNSA, consultation with the U.S. Department of Interior, which oversees the Bureau of Land Management, was initiated concerning the status of existing land withdrawals with regard to low-level radioactive waste storage and disposal. This consultation process concluded in November 2009, when DOE/NNSA formally accepted permanent custody of and accountability for the 740-acre Area 5 Radioactive Waste Management Complex (RWMC).
- **Yucca Mountain Project.** In 1994, the DOE Nevada Operations Office (now DOE/NNSA Nevada Field Office) entered into a management agreement with the Yucca Mountain Site Characterization Office for use of about 58,000 acres of NNSS land for site characterization activities related to the Yucca Mountain Project. Under this agreement, the Yucca Mountain Project was responsible for meeting the same environmental requirements that apply to the NNSS independent of, but in coordination with, DOE/NNSA.

DoD is a tenant of DOE on the NNSS. The division of responsibilities between the two parties is the subject of an MOU between DOE and the Defense Threat Reduction Agency, formerly known as the Defense Nuclear Agency. Cleanups required as a result of testing activities conducted by DoD are joint responsibilities at some sites; the remainder are the sole responsibility of DoD.

## **1.2 Tonopah Test Range**

Portions of the TTR, located in Nye County, and the activities thereon have been managed by AEC or DOE for USAF since an initial MOU was signed in 1956. Approximately 370,000 acres were designated to support research related to the weapons development program (Figure 1-2). DOE has responsibility for remediation efforts on the TTR for those sites resulting from past DOE activities. As described in an MOU dated April 1, 1969, the boundaries are as follows:

An area approximately 24 by 26 miles starting from a point on the northern boundary of the NTTR at approximately 37 53' N - 116 26' W, thence 26 miles west to approximately 37 53' N - 116 55' W, thence south to approximately 37 33' N - 116 55' W, thence 26 miles east to approximately 37 33' N - 116 26' W, thence 24 miles north to point of beginning. A 1999 MOU amended the TTR boundaries (Figure 1-3).

## **1.3 Central Nevada Test Area**

The CNTA consists of three noncontiguous unmanned sites in Hot Creek Valley, approximately 80 miles east of Tonopah (Figure 1-3). A large-diameter borehole specifically designed for nuclear testing was drilled at each site; one site was utilized. The unused boreholes are 120 inches in diameter and drilled to a depth of 5,500 feet (ft) with 56-inch diameter casing installed to 4,846 ft. There are also numerous small-diameter monitoring wells on the sites. The large-diameter wells and most of the small-diameter wells have been plugged and abandoned.

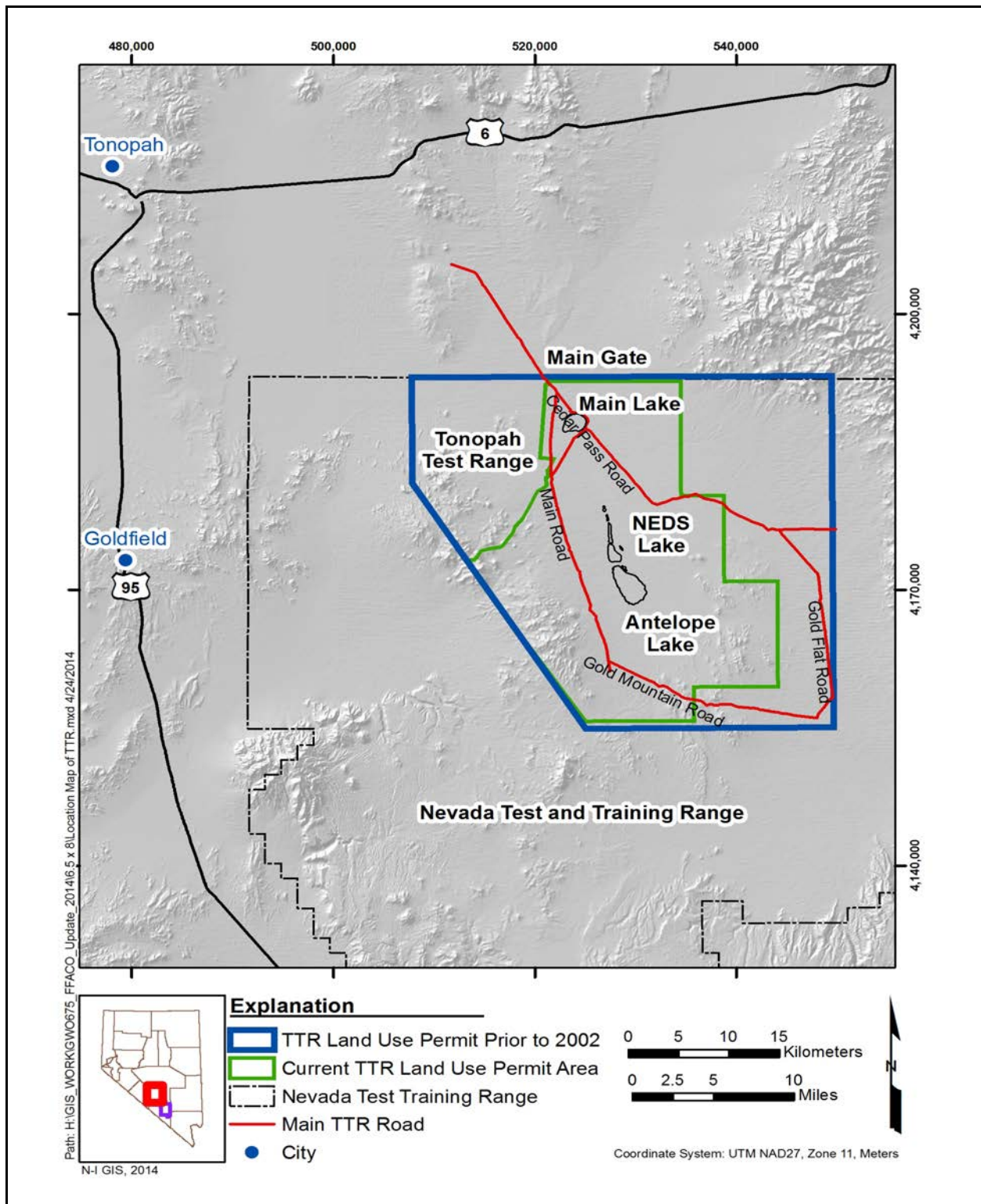
Pursuant to Executive Order 10355, signed May 26, 1952, Public Land Order 4338 was issued on December 6, 1967, to withdraw a parcel of approximately 640 acres in Nye County for AEC to conduct underground atomic energy experiments. The parcel is located as follows:

### ***Mount Diablo Meridian***

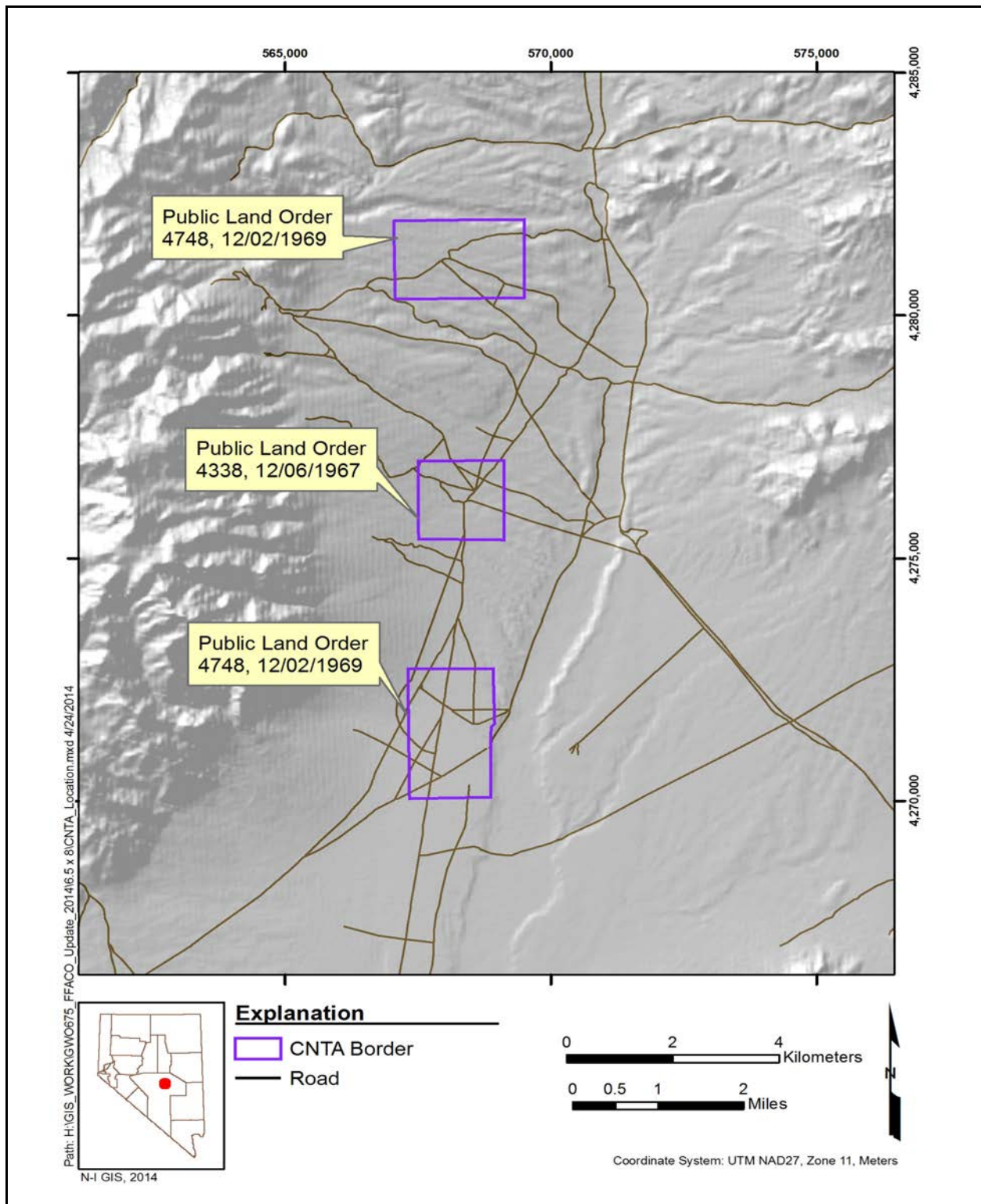
T. 9 N., R. 51 E. (unsurveyed)

Parcel: SW<sup>1</sup>/<sub>4</sub>, Sec. 14; SE<sup>1</sup>/<sub>4</sub>, Sec. 15; NE<sup>1</sup>/<sub>4</sub>, Sec. 22; and NW<sup>1</sup>/<sub>4</sub>, Sec. 23.





**Figure 1-2**  
**Location of Tonopah Test Range**



**Figure 1-3**  
**Location of Central Nevada Test Area**



Pursuant to Executive Order 10355, signed May 26, 1952, Public Land Order 4748 was issued on December 2, 1969, to withdraw approximately 1,920 acres in two parcels in Nye County for AEC to conduct underground atomic energy experiments. They were located as follows:

***Mount Diablo Meridian***

Parcel 1: T. 9 N., R. 51 E. (unsurveyed). Beginning at a point, said point being S. 67E34'33" W., 11,046,966 ft from the southeast corner of T. 9 N., R. 51 E., W. 5,280 ft; N. 7,920 ft; E. 5,280 ft; and S. 7,920 ft, to the point of beginning.

Parcel 2: T. 9., R. 51 E., (unsurveyed), Sec. 2 NW¼; Sec. 3, N½. T. 10 N., R. 51 E., Sec. 34, S½; Sec. 35, SW¼.

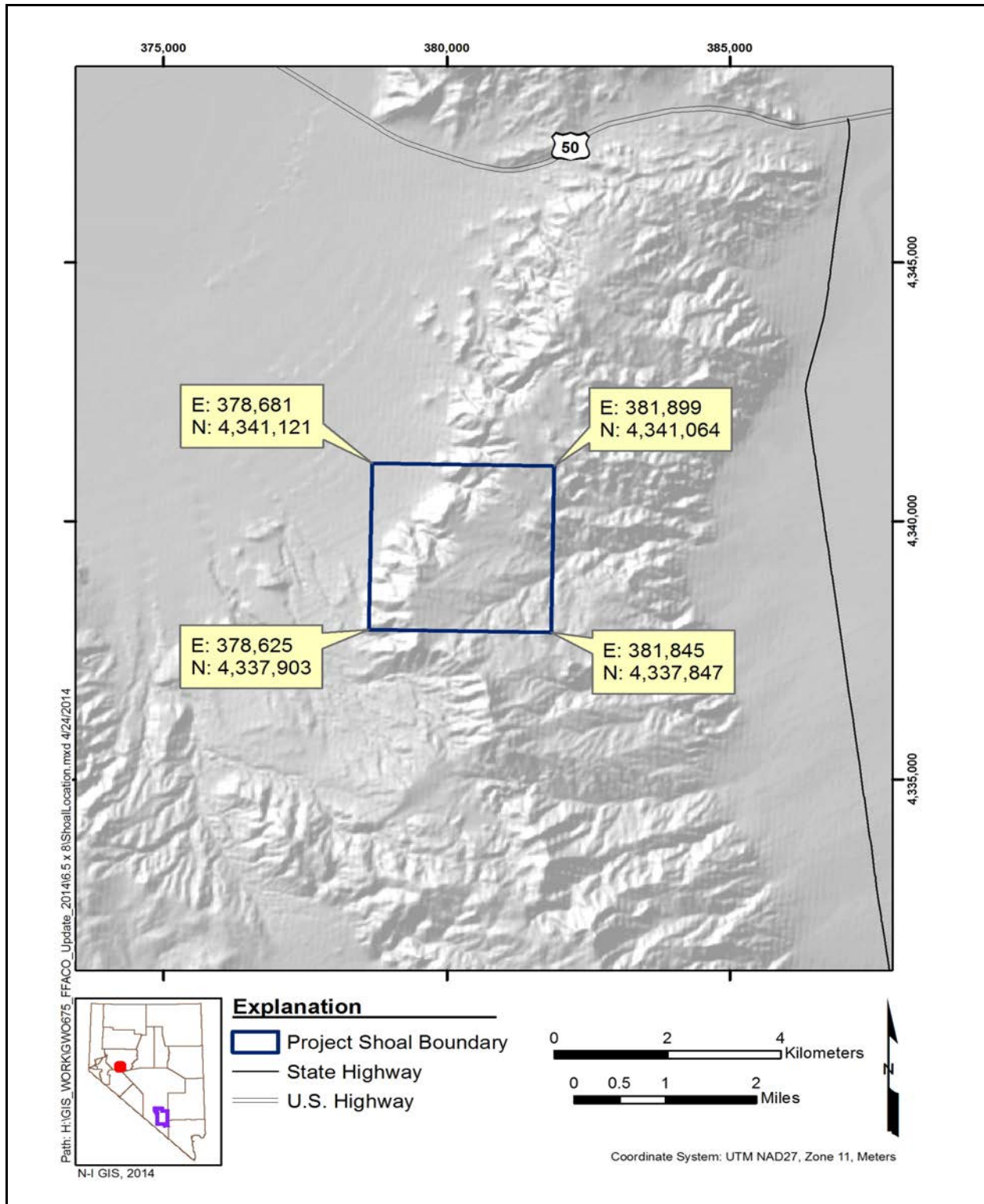
**1.4 Project Shoal Area**

The PSA is located approximately 30 miles southeast of Fallon in the Sand Springs Mountains (Figure 1-5). Memorandum of Understanding AT (26-1) 255 (January 1, 1966) resulted in the site being under the joint use and control of the U.S. Navy and DOE.

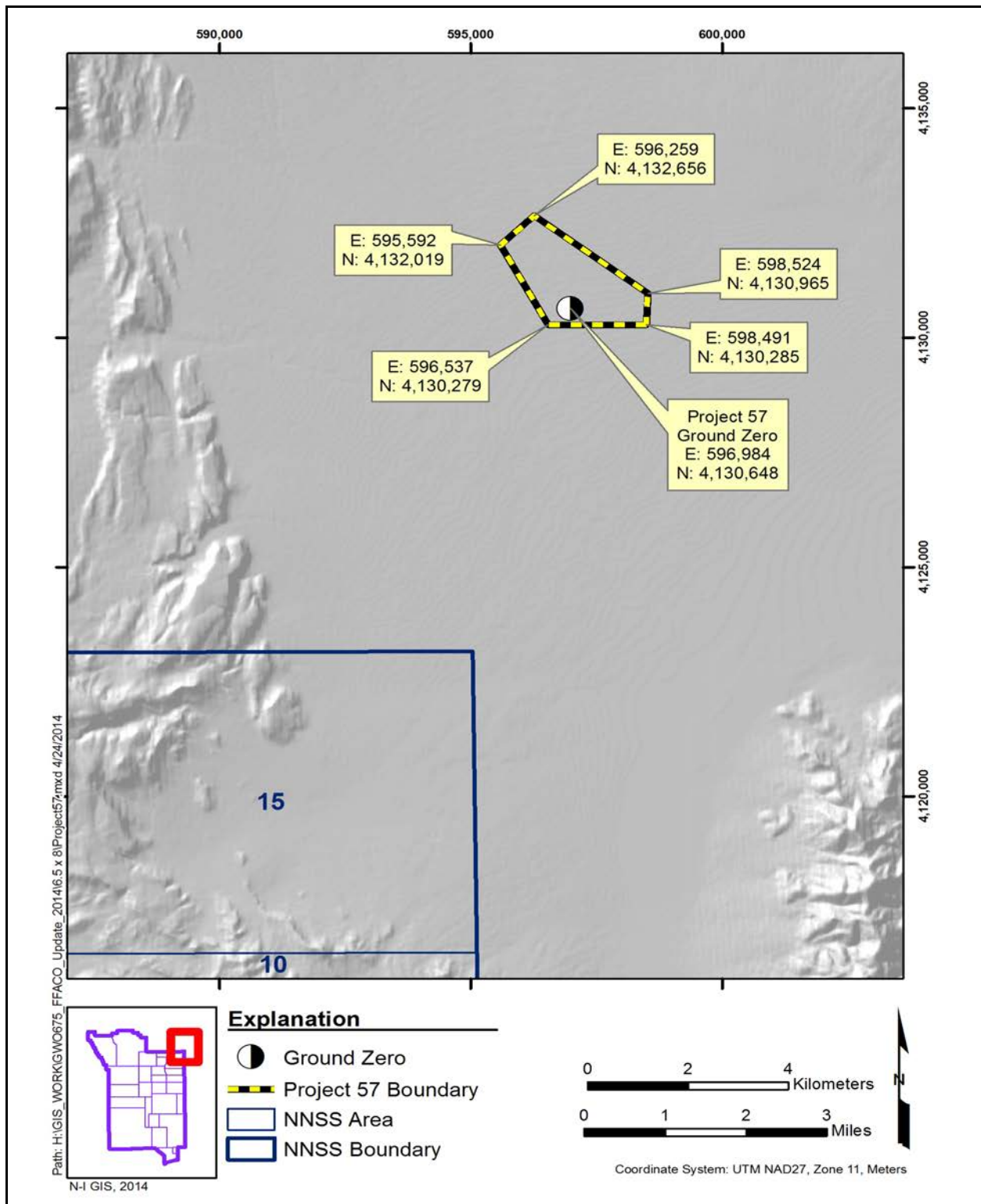
Pursuant to Executive Order 10355, signed May 26, 1952, Public Land Order 2771 was issued on September 6, 1962, to withdraw approximately 2,560 acres in Churchill County for use by AEC for experimental project purposes and allied safety areas (Figure 1-4). The site was located as follows:

T. 16 N., R. 32 E., Secs. 33 and 34. T. 15 N., R. 32 E. (unsurveyed), Secs. 3 and 4.

Public Land Order 2834 corrected Public Land Order 2771 to cover Secs. 33 and 34.



**Figure 1-4**  
**Location of Project Shoal Area**

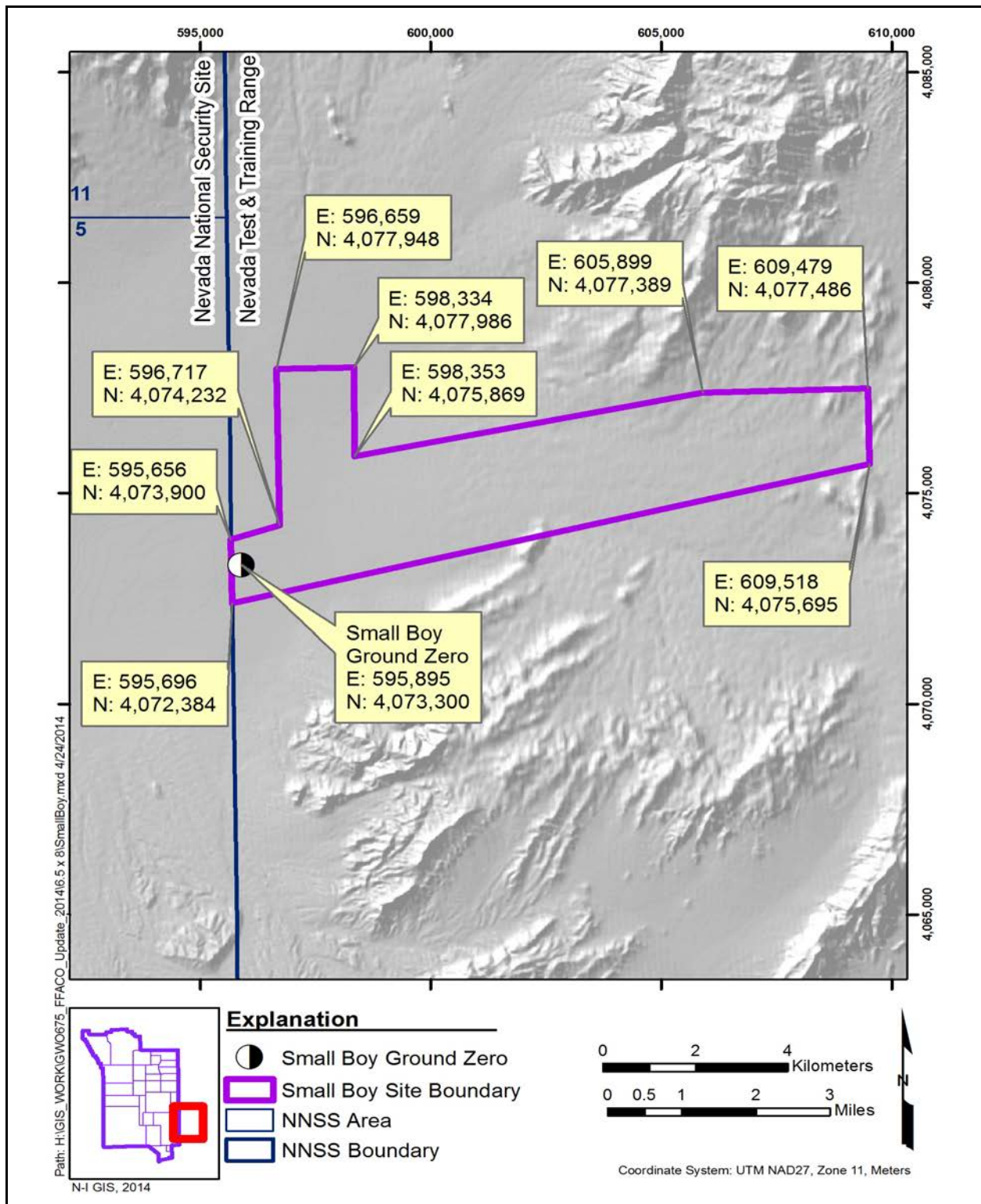


**Figure 1-5**  
**Area Subject to the FFACO in the Vicinity of Project 57**

## 1.5 Nevada Test and Training Range

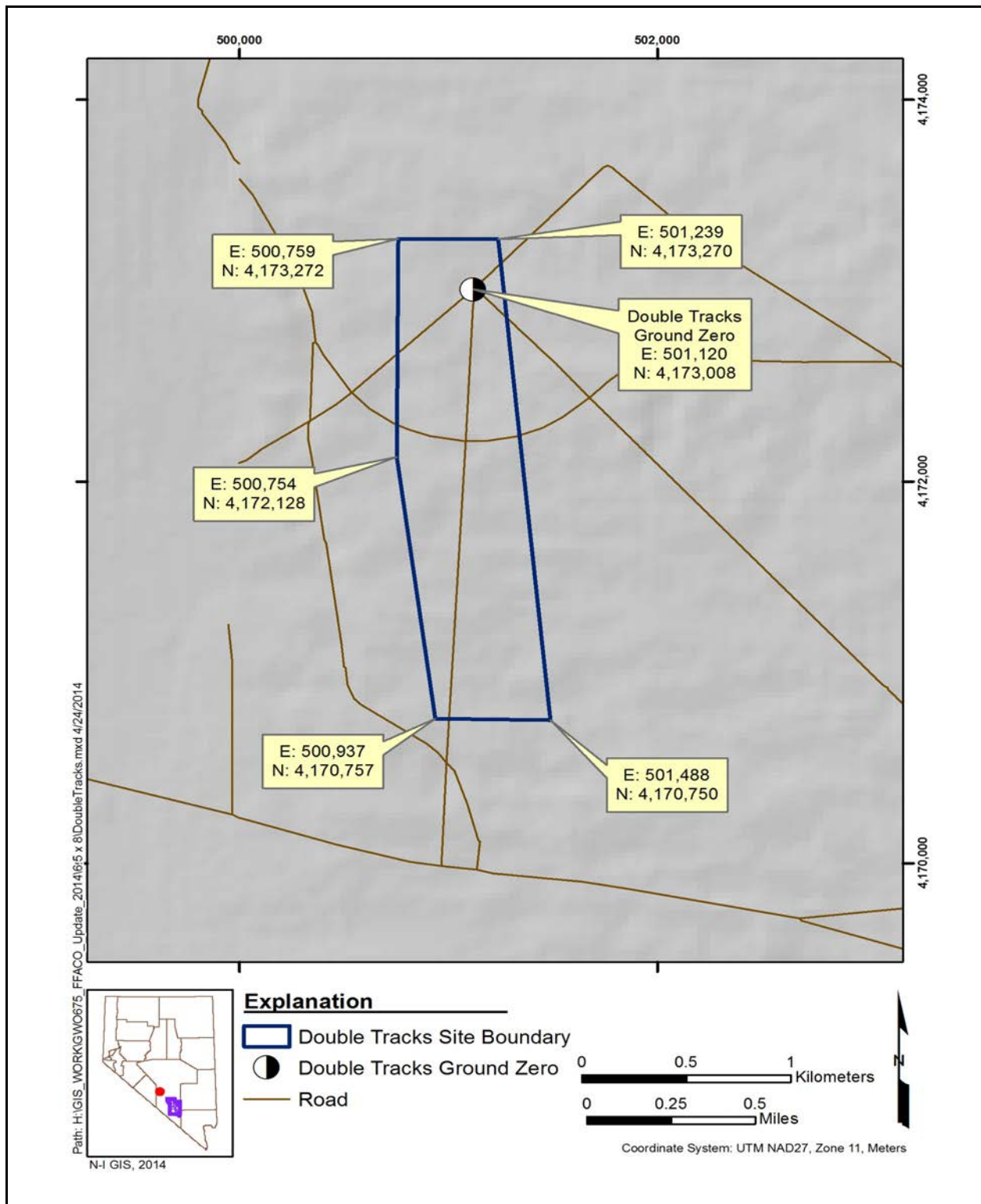
Portions of the NTTR, located in Nye, Lincoln, and Clark Counties, were used by DOE or AEC for nuclear testing or related activities. Only those portions of the NTTR contaminated during these activities are subject to the terms of the FFACO. To date, four areas on the NTTR have been identified as the responsibility of DOE (all ground zero coordinates are Nevada State Plane, Central Zone):

- **Area 13.** A safety experiment (Project 57 No. 1) with ground zero coordinates of N 932646, E 688515 was detonated on April 24, 1957. Preliminary surveys define the impacted area as displayed in [Figure 1-5](#).
- **Small Boy.** A nuclear detonation with ground zero coordinates of N 747908, E 717118 was detonated on July 14, 1963. Preliminary surveys define the impacted area as displayed in [Figure 1-6](#).
- **Double Tracks.** A storage-transportation test shot with ground zero coordinates of N 1076306, E 407268 was detonated on May 15, 1963. Preliminary surveys define the impacted area as displayed in [Figure 1-7](#).
- **Tonopah Test Range (TTR).** Various corrective action units located on the TTR—including Clean Slate I, Clean Slate II and Clean Slate III—have been identified for corrective actions. Preliminary surveys define the impacted area as displayed in [Figure 1-2](#).



**Figure 1-6**  
**Area Subject to the FFACO in the Vicinity of Small Boy**





**Figure 1-7**  
**Area Subject to the FFACO in the Vicinity of Double Tracks**

# **Federal Facility Agreement and Consent Order (FFACO)**

## **Appendix II**

### **Corrective Action Units/Sites**

Revision No.: 48



January 2022





**FFACO**  
**Appendix II - Corrective Action Sites/Units**

**CAU Number:** NA

**Owner:** NA

| <i>CAS Number</i> | <i>CAS Description</i> | <i>Functional Category</i> | <i>Test / Location</i> | <i>Map Name</i> |
|-------------------|------------------------|----------------------------|------------------------|-----------------|
|-------------------|------------------------|----------------------------|------------------------|-----------------|

All Corrective Action Units were promoted to Appendix III, and are either currently in Appendix III or Appendix IV

# **Federal Facility Agreement and Consent Order (FFACO)**

## **Appendix III**

### **Corrective Action Investigations/ Corrective Actions**

Revision No.: 50



November 2024



# FFACO

## Appendix III - Corrective Action Investigations/Corrective Actions

**CAU Number:** 114

**CAU Description:** Area 25 EMAD Facility

**Owner:** Industrial Sites - ER

| Milestone  | Deadline  | Submitted | Milestone NOC Date | Approval Date | Milestone Comments |
|--|-----------|-----------|--------------------|---------------|--------------------|
| Submit CAU 114 SAFER To State (2009)             | 8/17/2009 | 8/13/2009 | 8/24/2009          | 8/24/2009     |                    |
| Submit CAU 114 SAFER Plan Rev. 1 to State (2010) | N/A       | 6/17/2010 | 7/12/2010          | 7/12/2010     |                    |
| SAFER Plan 2021                                  | N/A       | 6/24/2021 | N/A                | 6/30/2021     |                    |

| CAS Number | CAS Description  | Functional Category | Test / Location | Map Name      |
|------------|--|---------------------|-----------------|---------------|
| 25-33-05   | Building 3901, Engine Transport System Maintenance Building    | Building            | EMAD Facility   | Jackass Flats |
| 25-41-03   | EMAD Facility  | D&D Facility        | Building 3900   | Jackass Flats |
| 25-99-23   | Manned Control Car (MCC) and Engine Installation Vehicle (EIV) | D&D Facility        | EMAD Compound   |               |

# FFACO

## Appendix III - Corrective Action Investigations/Corrective Actions

**CAU Number:** 572

**CAU Description:** Test Cell C Ancillary Building and Structures

**Owner:** Industrial Sites - ER

| <b>Milestone</b>        | <b>Deadline</b> | <b>Submitted</b> | <b>Milestone NOC Date</b> | <b>Approval Date</b> | <b>Milestone Comments</b> |
|-------------------------|-----------------|------------------|---------------------------|----------------------|---------------------------|
| SAFER Plan to State     | 6/30/2021       | 3/22/2021        | 4/1/2021                  | 4/1/2021             |                           |
| Closure Report to State | 3/31/2026       | N/A              | N/A                       | N/A                  |                           |

| <b>CAS Number</b> | <b>CAS Description</b>                  | <b>Functional Category</b> | <b>Test / Location</b> | <b>Map Name</b> |
|-------------------|---|----------------------------|------------------------|-----------------|
| 25-33-01          | Building 3220, Equipment Building       | Building                   | Test Cell C Facility   | Jackass Flats   |
| 25-33-02          | Building 3230, Motor Drive Building     | Building                   | Test Cell C Facility   | Jackass Flats   |
| 25-33-03          | Building 3231, Pump House               | Building                   | Test Cell C Facility   | Jackass Flats   |
| 25-33-04          | Building 3232, Cryogenic Evaluation Lab | Building                   | Test Cell C Facility   | Jackass Flats   |
| 25-99-22          | Ancillary Facilities                    | Other                      | Test Cell C Facility   | Jackass Flats   |

# FFACO

## Appendix III - Corrective Action Investigations/Corrective Actions

**CAU Number:** 101

**CAU Description:** Central Pahute Mesa

**Owner:** UGTA - ER

| Milestone  | Deadline   | Submitted  | Milestone NOC Date | Approval Date | Milestone Comments   |
|--|------------|------------|--------------------|---------------|--|
| CAIP to State  | 9/30/1998  | 9/29/1998  | 1/6/1999           | 12/20/1999    |  |
| Submit Description of the Proposed Scope of Work Related to Each Lab Study on Volcanic Glasses and Minerals Including Solubility, Measurement of Surface Areas, and Development of Sorption Coefficients | 12/31/2001 | 12/21/2001 | 1/4/2002           | N/A           | UGTA Interim Milestone - NDEP only issues a Notice of Completion for the milestone |
| Submit Draft Phase I Transport Parameter Data Documentation Package to NDEP  | 9/30/2002  | 9/10/2002  | 4/25/2003          | N/A           | UGTA Interim Milestone - NDEP only issues a Notice of Completion for the milestone |
| Complete Laboratory Studies on Volcanic Glasses and Minerals Including Solubility, Measurement of Surface Areas, and Development of Sorption Coefficients  | 11/30/2002 | 10/30/2002 | 4/25/2003          | N/A           | UGTA Interim Milestone - NDEP only issues a Notice of Completion for the milestone |
| Submit Draft Phase I Hydrologic Data Documentation Package to NDEP   | 7/31/2003  | 4/3/2003   | 5/9/2003           | N/A           | UGTA Interim Milestone - NDEP only issues a Notice of Completion for the milestone |
| Complete the Calibration of the Flow Model   | 7/31/2004  | 7/20/2004  | 8/18/2004          | N/A           | UGTA Interim Milestone - NDEP only issues a Notice of Completion for the milestone |
| Submit Final Source Term Report  | 8/30/2004  | 8/19/2004  | 9/27/2004          | N/A           | UGTA Interim Milestone - NDEP only issues a Notice of Completion for the milestone |

| <b>Milestone</b>   | <b>Deadline</b> | <b>Submitted</b> | <b>Milestone NOC Date</b> | <b>Approval Date</b> | <b>Milestone Comments</b>  |
|--|-----------------|------------------|---------------------------|----------------------|--|
| Submit Draft Contaminant Boundary Phase I Flow Model Report              | 7/31/2005       | 6/14/2005        | 8/12/2005                 | N/A                  | UGTA Interim Milestone - NDEP only issues a Notice of Completion for the milestone |
| Submit Final Phase I Flow Model Report                                   | 7/31/2006       | 6/7/2006         | 6/20/2007                 | N/A                  | UGTA Interim Milestone - NDEP only issues a Notice of Completion for the milestone |
| Phase I Transport Model Rev 0 to State                                   | 10/1/2008       | 9/29/2008        | 3/11/2009                 | N/A                  | UGTA Interim Milestone - NDEP only issues a Notice of Completion for the milestone |
| Phase II CAIP Rev 0 to State   | 12/3/2008       | 12/1/2008        | 4/3/2009                  | 10/1/2009            |  |
| Begin Phase II Drilling Operations                                       | 5/28/2009       | 5/28/2009        | 6/25/2009                 | N/A                  | UGTA Interim Milestone - NDEP only issues a Notice of Completion for the milestone |
| Phase II Drilling Operations Presentation #1                             | 10/27/2009      | 10/27/2009       | 10/28/2009                | N/A                  | UGTA Interim Milestone - NDEP only issues a Notice of Completion for the milestone |
| Phase II Drilling Operations Presentation #2                             | 12/16/2010      | 12/16/2010       | 12/27/2010                | N/A                  | UGTA Interim Milestone - NDEP only issues a Notice of Completion for the milestone |
| Phase II Drilling Operations Presentation #3                             | 1/31/2013       | 1/29/2013        | 2/14/2013                 | N/A                  | UGTA Interim Milestone - NDEP only issues a Notice of Completion for the milestone |
| Final Well Completion Report to State                                    | 3/13/2013       | 3/18/2013        | 4/5/2013                  | N/A                  | UGTA Interim Milestone - NDEP only issues a Notice of Completion for the milestone |
| Well Development, Testing, Sampling and Well Observation Presentation #1 | 9/30/2013       | 9/26/2013        | 10/3/2013                 | N/A                  | UGTA Interim Milestone - NDEP only issues a Notice of Completion for the milestone |
| Pre Multi-Well Aquifer Test Well Testing Presentation #1                 | 8/14/2014       | 8/12/2014        | 8/20/2014                 | N/A                  | UGTA Interim Milestone - NDEP only issues a Notice of Completion for the milestone |
| Phase II Data Completion Presentation #1                                 | 9/30/2015       | 9/24/2015        | 9/29/2015                 | N/A                  | UGTA Interim Milestone - NDEP only issues a Notice of Completion for the milestone |
| Phase II Data Completion Presentation #2                                 | 9/30/2016       | 9/20/2016        | 9/26/2016                 | N/A                  | UGTA Interim Milestone - NDEP only issues a Notice of Completion for the milestone |

| <b>Milestone</b>  | <b>Deadline</b> | <b>Submitted</b> | <b>Milestone NOC Date</b> | <b>Approval Date</b> | <b>Milestone Comments</b>  |
|---|-----------------|------------------|---------------------------|----------------------|--|
| Phase II Data Completion Presentation #3                  | 9/14/2017       | 9/12/2017        | 9/27/2017                 | N/A                  | UGTA Interim Milestone - NDEP only issues a Notice of Completion for the milestone |
| Provide presentation to NDEP on the revised CAIP          | 6/21/2018       | 5/31/2018        | 6/20/2018                 | N/A                  | UGTA Interim Milestone - NDEP only issues a Notice of Completion for the milestone |
| CY 2017 UGTA Annual Sampling Report to State              | 8/31/2018       | 8/30/2018        | 10/1/2018                 | N/A                  | UGTA Interim Milestone - NDEP only issues a Notice of Completion for the milestone |
| Submit CY 2017 UGTA Annual Sampling Report to State       | 8/31/2018       | 8/30/2018        | 10/1/2018                 | N/A                  | UGTA Interim Milestone - NDEP only issues a Notice of Completion for the milestone |
| Phase II Data Completion Presentation #4                  | 9/28/2018       | 9/18/2018        | 10/2/2018                 | N/A                  | UGTA Interim Milestone - NDEP only issues a Notice of Completion for the milestone |
| Pahute Mesa Closure Path Forward Document, Rev 0 to State | 5/3/2019        | 4/30/2019        | 8/2/2019                  | N/A                  | UGTA Interim Milestone - NDEP only issues a Notice of Completion for the milestone |
| CY 2018 UGTA Annual Sampling Report, Rev 0 to State       | 9/30/2019       | 8/14/2019        | 8/29/2019                 | N/A                  | UGTA Interim Milestone - NDEP only issues a Notice of Completion for the milestone |
| Phase II Data Completion Presentation #5                  | 9/30/2019       | 9/23/2019        | 10/2/2019                 | N/A                  | UGTA Interim Milestone - NDEP only issues a Notice of Completion for the milestone |
| Update to Phase II CAIP, Rev 1 to State                   | 6/12/2020       | 6/2/2020         | 6/22/2020                 | 8/10/2020            |  |
| CY 2019 UGTA Annual Sampling Report, Rev 0 to State       | 8/31/2020       | 8/17/2020        | 9/21/2020                 | N/A                  | UGTA Interim Milestone - NDEP only issues a Notice of Completion for the milestone |
| Phase II Data Completion Presentation #6                  | 9/30/2020       | 9/24/2020        | 10/12/2020                | N/A                  | UGTA Interim Milestone - NDEP only issues a Notice of Completion for the milestone |
| CY 2020 UGTA Annual Sampling Report, Rev 0 to State       | 8/31/2021       | 8/16/2021        | 9/9/2021                  | N/A                  | UGTA Interim Milestone - NDEP only issues a Notice of Completion for the milestone |
| Phase II Data Completion Presentation #7                  | 9/30/2021       | 9/30/2021        | 10/1/2021                 | N/A                  | UGTA Interim Milestone - NDEP only issues a Notice of Completion for the milestone |



| <b>Milestone</b>  | <b>Deadline</b> | <b>Submitted</b> | <b>Milestone NOC Date</b> | <b>Approval Date</b> | <b>Milestone Comments</b>  |
|---|-----------------|------------------|---------------------------|----------------------|--|
| Well Installation presentation #1   | 12/15/2021      | 12/13/2021       | 12/20/2021                | N/A                  | UGTA Interim Milestone - NDEP only issues a Notice of Completion for the milestone |
| Phase II Flow and Transport Model Report, Rev 0 to State                    | 6/30/2022       | 3/24/2022        | 4/29/2022                 | 8/16/2022            |  |
| CY 2021 UGTA Annual Sampling Letter Report, Rev 0 to State                  | 8/31/2022       | 8/8/2022         | 8/26/2022                 | N/A                  | UGTA Interim Milestone - NDEP only issues a Notice of Completion for the milestone |
| Well Installation Presentation #2   | 12/15/2022      | 12/5/2022        | 12/15/2022                | N/A                  | UGTA Interim Milestone - NDEP only issues a Notice of Completion for the milestone |
| External Peer Review Panel Report to State                                  | 4/14/2023       | 3/27/2023        | 4/11/2023                 | N/A                  | UGTA Interim Milestone - NDEP only issues a Notice of Completion for the milestone |
| CY 2022 UGTA Annual Sampling Letter Report, Rev 0 to State                  | 8/31/2023       | 6/28/2023        | 7/27/2023                 | N/A                  | UGTA Interim Milestone - NDEP only issues a Notice of Completion for the milestone |
| Corrective Action Decision Document/Corrective Action Plan (CADD/CAP) Rev 0 | 10/30/2023      | 10/19/2023       | 12/5/2023                 | 1/16/2024            |  |
| Well Installation Presentation #3   | 12/15/2023      | 12/6/2023        | 12/13/2023                | N/A                  | UGTA Interim Milestone - NDEP only issues a Notice of Completion for the milestone |
| CY 2023 UGTA Annual Sampling Letter Report, Rev 0 to State                  | 8/30/2024       | 7/10/2024        | 8/7/2024                  | N/A                  | UGTA Interim Milestone - NDEP only issues a Notice of Completion for the milestone |
| Well Installation Presentation #4   | 12/16/2024      | N/A              | N/A                       | N/A                  |  |
| CY 2024 UGTA Annual Sampling Letter Report, Rev 0 to State                  | 8/29/2025       | N/A              | N/A                       | N/A                  |  |
| Model Evaluation Data Presentation #1                                       | 9/30/2025       | N/A              | N/A                       | N/A                  |  |
| CY 2025 UGTA Annual Sampling Letter Report, Rev 0 to State                  | 8/31/2026       | N/A              | N/A                       | N/A                  |  |

| <b>Milestone</b>                      | <b>Deadline</b> | <b>Submitted</b> | <b>Milestone NOC Date</b> | <b>Approval Date</b> | <b>Milestone Comments</b> |
|---------------------------------------|-----------------|------------------|---------------------------|----------------------|---------------------------|
| Model Evaluation Data Presentation #2 | 9/29/2026       | N/A              | N/A                       | N/A                  |                           |
| Closure Report Rev 0 to State         | 9/30/2030       | N/A              | N/A                       | N/A                  |                           |

| <b>CAS Number</b> | <b>CAS Description</b> | <b>Functional Category</b>         | <b>Test / Location</b> | <b>Map Name</b> |
|-------------------|------------------------|------------------------------------|------------------------|-----------------|
| 19-57-001         | U-19aa Cavity          | Underground Test/Detonation Cavity | Central Pahute Mesa    | Ammonia Tanks   |
| 19-57-002         | U-19ab Cavity          | Underground Test/Detonation Cavity | Central Pahute Mesa    | Dead Horse Flat |
| 19-57-003         | U-19ac Cavity          | Underground Test/Detonation Cavity | Central Pahute Mesa    | Dead Horse Flat |
| 19-57-004         | U-19ad Cavity          | Underground Test/Detonation Cavity | Central Pahute Mesa    | Dead Horse Flat |
| 19-57-005         | U-19ae Cavity          | Underground Test/Detonation Cavity | Central Pahute Mesa    | Ammonia Tanks   |
| 19-57-006         | U-19af Cavity          | Underground Test/Detonation Cavity | Central Pahute Mesa    | Ammonia Tanks   |
| 19-57-007         | U-19ai Cavity          | Underground Test/Detonation Cavity | Central Pahute Mesa    | Dead Horse Flat |
| 19-57-008         | U-19aj Cavity          | Underground Test/Detonation Cavity | Central Pahute Mesa    | Dead Horse Flat |
| 19-57-009         | U-19ak Cavity          | Underground Test/Detonation Cavity | Central Pahute Mesa    | Dead Horse Flat |
| 19-57-010         | U-19an Cavity          | Underground Test/Detonation Cavity | Central Pahute Mesa    | Dead Horse Flat |

| <b>CAS Number</b> | <b>CAS Description</b> | <b>Functional Category</b>         | <b>Test / Location</b> | <b>Map Name</b> |
|-------------------|------------------------|------------------------------------|------------------------|-----------------|
| 19-57-011         | U-19aq Cavity          | Underground Test/Detonation Cavity | Central Pahute Mesa    | Scrugham Peak   |
| 19-57-012         | U-19ar Cavity          | Underground Test/Detonation Cavity | Central Pahute Mesa    | Dead Horse Flat |
| 19-57-013         | U-19as Cavity          | Underground Test/Detonation Cavity | Central Pahute Mesa    | Dead Horse Flat |
| 19-57-014         | U-19au Cavity          | Underground Test/Detonation Cavity | Central Pahute Mesa    | Silent Butte    |
| 19-57-015         | U-19ax Cavity          | Underground Test/Detonation Cavity | Central Pahute Mesa    | Dead Horse Flat |
| 19-57-016         | U-19ay Cavity          | Underground Test/Detonation Cavity | Central Pahute Mesa    | Dead Horse Flat |
| 19-57-017         | U-19az Cavity          | Underground Test/Detonation Cavity | Central Pahute Mesa    | Ammonia Tanks   |
| 19-57-018         | U-19b Cavity           | Underground Test/Detonation Cavity | Central Pahute Mesa    | Dead Horse Flat |
| 19-57-019         | U-19ba Cavity          | Underground Test/Detonation Cavity | Central Pahute Mesa    | Dead Horse Flat |
| 19-57-020         | U-19bg Cavity          | Underground Test/Detonation Cavity | Central Pahute Mesa    | Dead Horse Flat |
| 19-57-021         | U-19c Cavity           | Underground Test/Detonation Cavity | Central Pahute Mesa    | Dead Horse Flat |
| 19-57-022         | U-19d Cavity           | Underground Test/Detonation Cavity | Central Pahute Mesa    | Dead Horse Flat |
| 19-57-023         | U-19e Cavity           | Underground Test/Detonation Cavity | Central Pahute Mesa    | Dead Horse Flat |

| <b>CAS Number</b> | <b>CAS Description</b> | <b>Functional Category</b>         | <b>Test / Location</b> | <b>Map Name</b> |
|-------------------|------------------------|------------------------------------|------------------------|-----------------|
| 19-57-024         | U-19f Cavity           | Underground Test/Detonation Cavity | Central Pahute Mesa    | Ammonia Tanks   |
| 19-57-025         | U-19g Cavity           | Underground Test/Detonation Cavity | Central Pahute Mesa    | Dead Horse Flat |
| 19-57-026         | U-19i Cavity           | Underground Test/Detonation Cavity | Central Pahute Mesa    | Dead Horse Flat |
| 19-57-027         | U-19L Cavity           | Underground Test/Detonation Cavity | Central Pahute Mesa    | Dead Horse Flat |
| 19-57-028         | U-19n Cavity           | Underground Test/Detonation Cavity | Central Pahute Mesa    | Silent Butte    |
| 19-57-029         | U-19p Cavity           | Underground Test/Detonation Cavity | Central Pahute Mesa    | Dead Horse Flat |
| 19-57-030         | U-19q Cavity           | Underground Test/Detonation Cavity | Central Pahute Mesa    | Dead Horse Flat |
| 19-57-031         | U-19t Cavity           | Underground Test/Detonation Cavity | Central Pahute Mesa    | Dead Horse Flat |
| 19-57-032         | U-19u Cavity           | Underground Test/Detonation Cavity | Central Pahute Mesa    | Dead Horse Flat |
| 19-57-033         | U-19v Cavity           | Underground Test/Detonation Cavity | Central Pahute Mesa    | Ammonia Tanks   |
| 19-57-034         | U-19x Cavity           | Underground Test/Detonation Cavity | Central Pahute Mesa    | Ammonia Tanks   |
| 19-57-035         | U-19ys Cavity          | Underground Test/Detonation Cavity | Central Pahute Mesa    | Dead Horse Flat |
| 19-57-036         | U-19zs Cavity          | Underground Test/Detonation Cavity | Central Pahute Mesa    | Dead Horse Flat |

| <b>CAS Number</b> | <b>CAS Description</b> | <b>Functional Category</b>         | <b>Test / Location</b> | <b>Map Name</b> |
|-------------------|------------------------|------------------------------------|------------------------|-----------------|
| 20-57-002         | U-20a Cavity           | Underground Test/Detonation Cavity | Central Pahute Mesa    | Scrugham Peak   |
| 20-57-003         | U-20aa Cavity          | Underground Test/Detonation Cavity | Central Pahute Mesa    | Silent Butte    |
| 20-57-004         | U-20ab Cavity          | Underground Test/Detonation Cavity | Central Pahute Mesa    | Silent Butte    |
| 20-57-005         | U-20ac Cavity          | Underground Test/Detonation Cavity | Central Pahute Mesa    | Scrugham Peak   |
| 20-57-006         | U-20ad Cavity          | Underground Test/Detonation Cavity | Central Pahute Mesa    | Silent Butte    |
| 20-57-008         | U-20af Cavity          | Underground Test/Detonation Cavity | Central Pahute Mesa    | Silent Butte    |
| 20-57-010         | U-20ah Cavity          | Underground Test/Detonation Cavity | Central Pahute Mesa    | Silent Butte    |
| 20-57-011         | U-20ai Cavity          | Underground Test/Detonation Cavity | Central Pahute Mesa    | Silent Butte    |
| 20-57-012         | U-20aj Cavity          | Underground Test/Detonation Cavity | Central Pahute Mesa    | Silent Butte    |
| 20-57-014         | U-20aL Cavity          | Underground Test/Detonation Cavity | Central Pahute Mesa    | Silent Butte    |
| 20-57-015         | U-20am Cavity          | Underground Test/Detonation Cavity | Central Pahute Mesa    | Silent Butte    |
| 20-57-016         | U-20an Cavity          | Underground Test/Detonation Cavity | Central Pahute Mesa    | Silent Butte    |
| 20-57-018         | U-20ap Cavity          | Underground Test/Detonation Cavity | Central Pahute Mesa    | Silent Butte    |

| <b>CAS Number</b> | <b>CAS Description</b> | <b>Functional Category</b>         | <b>Test / Location</b> | <b>Map Name</b> |
|-------------------|------------------------|------------------------------------|------------------------|-----------------|
| 20-57-020         | U-20ar Cavity          | Underground Test/Detonation Cavity | Central Pahute Mesa    | Silent Butte    |
| 20-57-023         | U-20av Cavity          | Underground Test/Detonation Cavity | Central Pahute Mesa    | Scrugham Peak   |
| 20-57-024         | U-20aw Cavity          | Underground Test/Detonation Cavity | Central Pahute Mesa    | Silent Butte    |
| 20-57-025         | U-20ay Cavity          | Underground Test/Detonation Cavity | Central Pahute Mesa    | Silent Butte    |
| 20-57-026         | U-20az Cavity          | Underground Test/Detonation Cavity | Central Pahute Mesa    | Scrugham Peak   |
| 20-57-027         | U-20b Cavity           | Underground Test/Detonation Cavity | Central Pahute Mesa    | Silent Butte    |
| 20-57-030         | U-20bd Cavity          | Underground Test/Detonation Cavity | Central Pahute Mesa    | Silent Butte    |
| 20-57-031         | U-20be Cavity          | Underground Test/Detonation Cavity | Central Pahute Mesa    | Scrugham Peak   |
| 20-57-032         | U-20bf Cavity          | Underground Test/Detonation Cavity | Central Pahute Mesa    | Scrugham Peak   |
| 20-57-035         | U-20e Cavity           | Underground Test/Detonation Cavity | Central Pahute Mesa    | Silent Butte    |
| 20-57-037         | U-20g Cavity           | Underground Test/Detonation Cavity | Central Pahute Mesa    | Silent Butte    |
| 20-57-038         | U-20h Cavity           | Underground Test/Detonation Cavity | Central Pahute Mesa    | Silent Butte    |
| 20-57-039         | U-20i Cavity           | Underground Test/Detonation Cavity | Central Pahute Mesa    | Silent Butte    |

| <b>CAS Number</b> | <b>CAS Description</b> | <b>Functional Category</b>         | <b>Test / Location</b> | <b>Map Name</b> |
|-------------------|------------------------|------------------------------------|------------------------|-----------------|
| 20-57-041         | U-20n Cavity           | Underground Test/Detonation Cavity | Central Pahute Mesa    | Scrugham Peak   |
| 20-57-046         | U-20z Cavity           | Underground Test/Detonation Cavity | Central Pahute Mesa    | Silent Butte    |



# FFACO

## Appendix III - Corrective Action Investigations/Corrective Actions

**CAU Number:** 102  
**Owner:** UGTA - ER

**CAU Description:** Western Pahute Mesa

| Milestone  | Deadline   | Submitted  | Milestone<br>NOC Date | Approval<br>Date | Milestone Comments   |
|--|------------|------------|-----------------------|------------------|--|
| CAIP to State  | 9/30/1998  | 9/29/1998  | 1/6/1999              | 12/20/1999       |  |
| Submit Description of the Proposed Scope of Work Related to Each Lab Study on Volcanic Glasses and Minerals Including Solubility, Measurement of Surface Areas, and Development of Sorption Coefficients | 12/31/2001 | 12/21/2001 | 1/4/2002              | N/A              | UGTA Interim Milestone - NDEP only issues a Notice of Completion for the milestone |
| Submit Draft Phase I Transport Parameter Data Documentation Package to NDEP  | 9/30/2002  | 9/10/2002  | 4/25/2003             | N/A              | UGTA Interim Milestone - NDEP only issues a Notice of Completion for the milestone |
| Complete Laboratory Studies on Volcanic Glasses and Minerals Including Solubility, Measurement of Surface Areas, and Development of Sorption Coefficients  | 11/30/2002 | 10/30/2002 | 4/25/2003             | N/A              | UGTA Interim Milestone - NDEP only issues a Notice of Completion for the milestone |
| Submit Draft Phase I Hydrologic Data Documentation Package to NDEP   | 7/31/2003  | 4/3/2003   | 5/9/2003              | N/A              | UGTA Interim Milestone - NDEP only issues a Notice of Completion for the milestone |
| Complete the Calibration of the Flow Model   | 7/31/2004  | 7/20/2004  | 8/18/2004             | N/A              | UGTA Interim Milestone - NDEP only issues a Notice of Completion for the milestone |
| Submit Final Source Term Report  | 8/30/2004  | 8/19/2004  | 9/27/2004             | N/A              | UGTA Interim Milestone - NDEP only issues a Notice of Completion for the milestone |

| <b>Milestone</b>   | <b>Deadline</b> | <b>Submitted</b> | <b>Milestone NOC Date</b> | <b>Approval Date</b> | <b>Milestone Comments</b>  |
|--|-----------------|------------------|---------------------------|----------------------|--|
| Submit Draft Contaminant Boundary Phase I Flow Model Report              | 7/31/2005       | 6/14/2005        | 8/12/2005                 | N/A                  | UGTA Interim Milestone - NDEP only issues a Notice of Completion for the milestone |
| Submit Final Phase I Flow Model Report                                   | 7/31/2006       | 6/7/2006         | 6/20/2007                 | N/A                  | UGTA Interim Milestone - NDEP only issues a Notice of Completion for the milestone |
| Phase I Transport Model Rev 0 to State                                   | 10/1/2008       | 9/29/2008        | 3/11/2009                 | N/A                  | UGTA Interim Milestone - NDEP only issues a Notice of Completion for the milestone |
| Phase II CAIP Rev 0 to State   | 12/3/2008       | 12/1/2008        | 4/3/2009                  | 10/1/2009            |  |
| Begin Phase II Drilling Operations                                       | 5/28/2009       | 5/28/2009        | 6/25/2009                 | N/A                  | UGTA Interim Milestone - NDEP only issues a Notice of Completion for the milestone |
| Phase II Drilling Operations Presentation #1                             | 10/27/2009      | 10/27/2009       | 10/28/2009                | N/A                  | UGTA Interim Milestone - NDEP only issues a Notice of Completion for the milestone |
| Phase II Drilling Operations Presentation #2                             | 12/16/2010      | 12/16/2010       | 12/27/2010                | N/A                  | UGTA Interim Milestone - NDEP only issues a Notice of Completion for the milestone |
| Phase II Drilling Operations Presentation #3                             | 1/31/2013       | 1/29/2013        | 2/14/2013                 | N/A                  | UGTA Interim Milestone - NDEP only issues a Notice of Completion for the milestone |
| Final Well Completion Report to State                                    | 3/13/2013       | 3/18/2013        | 4/5/2013                  | N/A                  | UGTA Interim Milestone - NDEP only issues a Notice of Completion for the milestone |
| Well Development, Testing, Sampling and Well Observation Presentation #1 | 9/30/2013       | 9/26/2013        | 10/3/2013                 | N/A                  | UGTA Interim Milestone - NDEP only issues a Notice of Completion for the milestone |
| Pre Multi-Well Aquifer Test Well Testing Presentation #1                 | 8/14/2014       | 8/12/2014        | 8/20/2014                 | N/A                  | UGTA Interim Milestone - NDEP only issues a Notice of Completion for the milestone |
| Phase II Data Completion Presentation #1                                 | 9/30/2015       | 9/24/2015        | 9/29/2015                 | N/A                  | UGTA Interim Milestone - NDEP only issues a Notice of Completion for the milestone |
| Phase II Data Completion Presentation #2                                 | 9/30/2016       | 9/20/2016        | 9/26/2016                 | N/A                  | UGTA Interim Milestone - NDEP only issues a Notice of Completion for the milestone |

| <b>Milestone</b>  | <b>Deadline</b> | <b>Submitted</b> | <b>Milestone NOC Date</b> | <b>Approval Date</b> | <b>Milestone Comments</b>  |
|---|-----------------|------------------|---------------------------|----------------------|--|
| Phase II Data Completion Presentation #3                  | 9/14/2017       | 9/12/2017        | 9/27/2017                 | N/A                  | UGTA Interim Milestone - NDEP only issues a Notice of Completion for the milestone |
| Provide presentation to NDEP on the revised CAIP          | 6/21/2018       | 5/31/2018        | 6/20/2018                 | N/A                  | UGTA Interim Milestone - NDEP only issues a Notice of Completion for the milestone |
| CY 2017 UGTA Annual Sampling Report to State              | 8/31/2018       | 8/30/2018        | 10/1/2018                 | N/A                  | UGTA Interim Milestone - NDEP only issues a Notice of Completion for the milestone |
| Phase II Data Completion Presentation #4                  | 9/28/2018       | 9/18/2018        | 10/2/2018                 | N/A                  | UGTA Interim Milestone - NDEP only issues a Notice of Completion for the milestone |
| Pahute Mesa Closure Path Forward Document, Rev 0 to State | 5/3/2019        | 4/30/2019        | 8/2/2019                  | N/A                  | UGTA Interim Milestone - NDEP only issues a Notice of Completion for the milestone |
| Phase II Data Completion Presentation #5                  | 9/30/2019       | 9/23/2019        | 10/2/2019                 | N/A                  | UGTA Interim Milestone - NDEP only issues a Notice of Completion for the milestone |
| CY 2018 UGTA Annual Sampling Report, Rev 0 to State       | 9/30/2019       | 8/14/2019        | 8/29/2019                 | N/A                  | UGTA Interim Milestone - NDEP only issues a Notice of Completion for the milestone |
| Update to Phase II CAIP, Rev 1 to State                   | 6/12/2020       | 6/2/2020         | 6/22/2020                 | 8/10/2020            |  |
| CY 2019 UGTA Annual Sampling Report, Rev 0 to State       | 8/31/2020       | 8/17/2020        | 9/21/2020                 | N/A                  | UGTA Interim Milestone - NDEP only issues a Notice of Completion for the milestone |
| Phase II Data Completion Presentation #6                  | 9/30/2020       | 9/24/2020        | 10/12/2020                | N/A                  | UGTA Interim Milestone - NDEP only issues a Notice of Completion for the milestone |
| CY 2020 UGTA Annual Sampling Report, Rev 0 to State       | 8/31/2021       | 8/16/2021        | 9/9/2021                  | N/A                  | UGTA Interim Milestone - NDEP only issues a Notice of Completion for the milestone |
| Phase II Data Completion Presentation #7                  | 9/30/2021       | 9/30/2021        | 10/1/2021                 | N/A                  | UGTA Interim Milestone - NDEP only issues a Notice of Completion for the milestone |
| Well Installation presentation #1                         | 12/15/2021      | 12/13/2021       | 12/20/2021                | N/A                  | UGTA Interim Milestone - NDEP only issues a Notice of Completion for the milestone |

| <b>Milestone</b>  | <b>Deadline</b> | <b>Submitted</b> | <b>Milestone NOC Date</b> | <b>Approval Date</b> | <b>Milestone Comments</b>  |
|---|-----------------|------------------|---------------------------|----------------------|--|
| Phase II Flow and Transport Model Report, Rev 0 to State                    | 6/30/2022       | 3/24/2022        | 4/29/2022                 | 8/16/2022            |  |
| CY 2021 UGTA Annual Sampling Letter Report, Rev 0 to State                  | 8/31/2022       | 8/8/2022         | 8/26/2022                 | N/A                  | UGTA Interim Milestone - NDEP only issues a Notice of Completion for the milestone |
| Well Installation Presentation #2   | 12/15/2022      | 12/5/2022        | 12/15/2022                | N/A                  | UGTA Interim Milestone - NDEP only issues a Notice of Completion for the milestone |
| External Peer Review Panel Report to State                                  | 4/14/2023       | 3/27/2023        | 4/11/2023                 | N/A                  | UGTA Interim Milestone - NDEP only issues a Notice of Completion for the milestone |
| CY 2022 UGTA Annual Sampling Letter Report, Rev 0 to State                  | 8/31/2023       | 6/28/2023        | 7/27/2023                 | N/A                  | UGTA Interim Milestone - NDEP only issues a Notice of Completion for the milestone |
| Corrective Action Decision Document/Corrective Action Plan (CADD/CAP) Rev 0 | 10/30/2023      | 10/19/2023       | 12/5/2023                 | 1/16/2024            |  |
| Well Installation Presentation #3   | 12/15/2023      | 12/6/2023        | 12/13/2023                | N/A                  | UGTA Interim Milestone - NDEP only issues a Notice of Completion for the milestone |
| CY 2023 UGTA Annual Sampling Letter Report, Rev 0 to State                  | 8/30/2024       | 7/10/2024        | 8/7/2024                  | N/A                  | UGTA Interim Milestone - NDEP only issues a Notice of Completion for the milestone |
| Well Installation Presentation #4   | 12/16/2024      | N/A              | N/A                       | N/A                  |  |
| CY 2024 UGTA Annual Sampling Letter Report, Rev 0 to State                  | 8/29/2025       | N/A              | N/A                       | N/A                  |  |
| Model Evaluation Data Presentation #1                                       | 9/30/2025       | N/A              | N/A                       | N/A                  |  |
| CY 2025 UGTA Annual Sampling Letter Report, Rev 0 to State                  | 8/31/2026       | N/A              | N/A                       | N/A                  |  |
| Model Evaluation Data Presentation #2                                       | 9/29/2026       | N/A              | N/A                       | N/A                  |  |

| <b>Milestone</b>              | <b>Deadline</b> | <b>Submitted</b> | <b>Milestone NOC Date</b> | <b>Approval Date</b> | <b>Milestone Comments</b> |
|-------------------------------|-----------------|------------------|---------------------------|----------------------|---------------------------|
| Closure Report Rev 0 to State | 9/30/2030       | N/A              | N/A                       | N/A                  |                           |

| <b>CAS Number</b> | <b>CAS Description</b> | <b>Functional Category</b>         | <b>Test / Location</b> | <b>Map Name</b> |
|-------------------|------------------------|------------------------------------|------------------------|-----------------|
| 20-57-001         | U-20a Cavity           | Underground Test/Detonation Cavity | Western Pahute Mesa    | Scrugham Peak   |
| 20-57-007         | U-20ae Cavity          | Underground Test/Detonation Cavity | Western Pahute Mesa    | Silent Butte    |
| 20-57-009         | U-20ag Cavity          | Underground Test/Detonation Cavity | Western Pahute Mesa    | Scrugham Peak   |
| 20-57-013         | U-20ak Cavity          | Underground Test/Detonation Cavity | Western Pahute Mesa    | Scrugham Peak   |
| 20-57-017         | U-20ao Cavity          | Underground Test/Detonation Cavity | Western Pahute Mesa    | Scrugham Peak   |
| 20-57-019         | U-20aq Cavity          | Underground Test/Detonation Cavity | Western Pahute Mesa    | Trail Ridge     |
| 20-57-021         | U-20as Cavity          | Underground Test/Detonation Cavity | Western Pahute Mesa    | Scrugham Peak   |
| 20-57-022         | U-20at Cavity          | Underground Test/Detonation Cavity | Western Pahute Mesa    | Thirsty Canyon  |
| 20-57-028         | U-20bb Cavity          | Underground Test/Detonation Cavity | Western Pahute Mesa    | Scrugham Peak   |
| 20-57-029         | U-20bc Cavity          | Underground Test/Detonation Cavity | Western Pahute Mesa    | Silent Butte    |
| 20-57-033         | U-20c Cavity           | Underground Test/Detonation Cavity | Western Pahute Mesa    | Scrugham Peak   |

| <b>CAS Number</b> | <b>CAS Description</b> | <b>Functional Category</b>         | <b>Test / Location</b> | <b>Map Name</b> |
|-------------------|------------------------|------------------------------------|------------------------|-----------------|
| 20-57-034         | U-20d Cavity           | Underground Test/Detonation Cavity | Western Pahute Mesa    | Scrugham Peak   |
| 20-57-036         | U-20f Cavity           | Underground Test/Detonation Cavity | Western Pahute Mesa    | Silent Butte    |
| 20-57-040         | U-20m Cavity           | Underground Test/Detonation Cavity | Western Pahute Mesa    | Trail Ridge     |
| 20-57-042         | U-20p Cavity           | Underground Test/Detonation Cavity | Western Pahute Mesa    | Trail Ridge     |
| 20-57-043         | U-20t Cavity           | Underground Test/Detonation Cavity | Western Pahute Mesa    | Scrugham Peak   |
| 20-57-044         | U-20v Cavity           | Underground Test/Detonation Cavity | Western Pahute Mesa    | Trail Ridge     |
| 20-57-045         | U-20y Cavity           | Underground Test/Detonation Cavity | Western Pahute Mesa    | Scrugham Peak   |

# **Federal Facility Agreement and Consent Order (FFACO)**

## **Appendix IV**

### **Closed Corrective Action Units**

Revision No.: 50



November 2024





# FFACO

## Appendix IV - Closed Corrective Action Units

**CAU Number:** 34

**CAU Description:** Area 3 Contaminated Waste Sites

**Owner:** Industrial Sites - DP

**Date CAU Transferred to Appendix IV:** 5/15/2002

**Use Restriction Information:**

CAS(s) within this CAU have no Use Restrictions.

**Post-Closure Monitoring:**

Post-Closure Monitoring is not required.

| Milestone        | Deadline  | Submitted | Milestone NOC Date | Approval Date | Milestone Comments  |
|------------------|-----------|-----------|--------------------|---------------|---|
| CAIP to State    | 7/31/2001 | 3/29/2001 | 4/3/2001           | 4/3/2001      |   |
| CADD/CR to State | 5/31/2002 | 4/25/2002 | 5/15/2002          | 5/15/2002     | Originally planned as CADD. Submitted as CADD/CR. CR regulatory milestone not established prior to CADD/CR submittal. |

| CAS Number | CAS Description              | Functional Category | Test / Location    | Map Name   |
|------------|------------------------------|---------------------|--------------------|------------|
| 03-09-06   | Mud Disposal Crater          | Mud Pit             | U-3ag at Mud Plant | Yucca Flat |
| 03-09-07   | Mud Pit                      | Mud Pit             | Area 3 Mud Plant   | Yucca Flat |
| 03-44-01   | Chromium Contamination Spill | Housekeeping Waste  | Area 3 Mud Plant   | Yucca Flat |
| 03-47-02   | Area 3 Mud Plant Pond        | Other Ponds/Lagoons | Area 3 Mud Plant   | Yucca Flat |

# FFACO

## Appendix IV - Closed Corrective Action Units

**CAU Number:** 36

**CAU Description:** Areas 8, 10, 16, 18, and 26 Housekeeping Waste Sites

**Owner:** Industrial Sites - DP

**Date CAU Transferred to Appendix IV:** 5/30/2000

**Use Restriction Information:**

CAS(s) within this CAU have no Use Restrictions.

**Post-Closure Monitoring:**

Post-Closure Monitoring is not required.

| Milestone               | Deadline | Submitted | Milestone NOC Date | Approval Date | Milestone Comments |
|-------------------------|----------|-----------|--------------------|---------------|--------------------|
| Closure Report to State | 5/1/2000 | 4/26/2000 | 5/30/2000          | 5/30/2000     |                    |

| CAS Number | CAS Description | Functional Category | Test / Location | Map Name   |
|------------|-----------------|---------------------|-----------------|------------|
| 08-22-06   | Drum            | Housekeeping Waste  | T-8b            | Oak Spring |
| 08-22-10   | Buckets (3)     | Housekeeping Waste  | Area 2 Camp     | Oak Spring |
| 08-24-05   | Batteries       | Housekeeping Waste  | T-8c            | Oak Spring |
| 08-24-09   | Batteries (14)  | Housekeeping Waste  | T-8b            | Oak Spring |
| 08-24-10   | Batteries (2)   | Housekeeping Waste  | U-2gd           | Oak Spring |
| 08-99-02   | Gas Cylinders   | Housekeeping Waste  | U-8d            | Oak Spring |
| 10-24-08   | Battery         | Housekeeping Waste  | U-10ap #3       | Oak Spring |

| <b>CAS Number</b> | <b>CAS Description</b> | <b>Functional Category</b> | <b>Test / Location</b>    | <b>Map Name</b> |
|-------------------|------------------------|----------------------------|---------------------------|-----------------|
| 16-24-02          | Batteries (2)          | Housekeeping Waste         | 16-02/Midvalley Road      | Tippipah Spring |
| 18-22-22          | Cans (3)               | Housekeeping Waste         | 17 Camp                   | Ammonia Tanks   |
| 18-24-12          | Battery                | Housekeeping Waste         | Area 17 Camp, Gas Station | Ammonia Tanks   |
| 18-24-13          | Batteries              | Housekeeping Waste         | 17 Camp Elec. Storage     | Ammonia Tanks   |
| 26-99-03          | Smoke Pots (4)         | Housekeeping Waste         | Building 3126             | Skull Mountain  |

# FFACO

## Appendix IV - Closed Corrective Action Units

**CAU Number:** 144

**CAU Description:** Area 1 Camp Injection Well

**Owner:** Industrial Sites - DP

**Date CAU Transferred to Appendix IV:** 1/9/1995

**Use Restriction Information:**

CAS(s) within this CAU have no Use Restrictions.

**Post-Closure Monitoring:**

Post-Closure Monitoring is not required.

| <b>Milestone</b>          | <b>Deadline</b> | <b>Submitted</b> | <b>Milestone NOC Date</b> | <b>Approval Date</b> | <b>Milestone Comments</b> |
|---------------------------|-----------------|------------------|---------------------------|----------------------|---------------------------|
| NDEP Notice of Completion | 1/9/1995        | N/A              | 1/9/1995                  | N/A                  |                           |

| <b>CAS Number</b> | <b>CAS Description</b> | <b>Functional Category</b> | <b>Test / Location</b> | <b>Map Name</b> |
|-------------------|------------------------|----------------------------|------------------------|-----------------|
| 01-20-01          | Waste Disposal Hole    | Injection Well             | Area 1 Camp            | Tippipah Spring |

# FFACO

## Appendix IV - Closed Corrective Action Units

**CAU Number:** 322

**CAU Description:** Areas 1 & 3 Release Sites and Injection Wells

**Owner:** Industrial Sites - DP

**Date CAU Transferred to Appendix IV:** 7/2/2006

**Use Restriction Information:**

One or more CASs within this CAU have land Use Restrictions in place to protect workers from potential inadvertent exposure to contamination.

**Post-Closure Monitoring:**

Post-Closure Monitoring is required.

| Milestone   | Deadline   | Submitted | Milestone NOC Date | Approval Date | Milestone Comments |
|---|------------|-----------|--------------------|---------------|--------------------|
| CAIP to State   | 7/21/2003  | 7/16/2003 | 7/23/2003          | 7/23/2003     |                    |
| CADD to State   | 1/31/2005  | 12/1/2004 | 12/14/2004         | 12/14/2004    |                    |
| CAP to State  | 10/31/2005 | 9/1/2005  | 9/14/2005          | 9/14/2005     |                    |
| Closure Report to State   | 9/30/2006  | 6/26/2006 | 7/2/2006           | 7/2/2006      |                    |
| Final Post-Closure Inspection Report for Closed Non-RCRA CAUs on the NNSS, for CY 2018 to State | 6/14/2019  | 6/11/2019 | 6/17/2019          | N/A           |                    |
| Final Post-Closure Inspection Report for Closed Non-RCRA CAUs on the NNSS, for CY 2019 to State | 6/15/2020  | 6/1/2020  | 6/16/2020          | N/A           |                    |
| Final Post-Closure Inspection Report for Closed Non-RCRA CAUs on the NNSS, for CY 2020 to State | 6/14/2021  | 6/14/2021 | 6/18/2021          | 6/18/2021     |                    |
| Final Post-Closure Inspection Report for Closed Non-RCRA CAUs on the NNSS, for CY 2021 to State | 6/14/2022  | 6/14/2022 | 6/15/2022          | 6/15/2022     |                    |

| <b>Milestone</b>  | <b>Deadline</b> | <b>Submitted</b> | <b>Milestone NOC Date</b> | <b>Approval Date</b> | <b>Milestone Comments</b> |
|---|-----------------|------------------|---------------------------|----------------------|---------------------------|
| Final Post-Closure Inspection Report for Closed Non-RCRA CAUs on the NNSS, for CY 2022 to State | 6/14/2023       | 6/13/2023        | 6/22/2023                 | 6/22/2023            |                           |
| Final Post-Closure Inspection Report for Closed Non-RCRA CAUs on the NNSS, for CY 2023 to State | 6/14/2024       | 5/30/2024        | 6/3/2024                  | 6/3/2024             |                           |
| Final Post-Closure Inspection Report for Closed Non-RCRA CAUs on the NNSS, for CY 2024 to State | 6/13/2025       | N/A              | N/A                       | N/A                  |                           |
| Final Post-Closure Inspection Report for Closed Non-RCRA CAUs on the NNSS, for CY 2025 to State | 6/15/2026       | N/A              | N/A                       | N/A                  |                           |

| <b>CAS Number</b> | <b>CAS Description</b>       | <b>Functional Category</b> | <b>Test / Location</b>    | <b>Map Name</b> |
|-------------------|------------------------------|----------------------------|---------------------------|-----------------|
| 01-25-01          | AST Release                  | Oil/Fuel Spills            | Aggregate/Batch Plant     | Tippipah Spring |
| 03-20-05          | Injection Wells              | Injection Well             | Blowout Prev. Shop/PS Pad | Yucca Flat      |
| 03-25-03          | Mud Plant AST Diesel Release | Oil/Fuel Spills            | Area 3 Mud Plant          | Yucca Flat      |

# FFACO

## Appendix IV - Closed Corrective Action Units

**CAU Number:** 323

**CAU Description:** Area 2 Pull Test Facility Spill

**Owner:** Industrial Sites - DP

**Date CAU Transferred to Appendix IV:** 7/24/1996

**Use Restriction Information:**

CAS(s) within this CAU have no Use Restrictions.

**Post-Closure Monitoring:**

Post-Closure Monitoring is not required.

| Milestone                 | Deadline  | Submitted | Milestone NOC Date | Approval Date | Milestone Comments |
|---------------------------|-----------|-----------|--------------------|---------------|--------------------|
| NDEP Notice of Completion | 7/24/1996 | N/A       | 7/24/1996          | N/A           |                    |

| CAS Number | CAS Description          | Functional Category | Test / Location    | Map Name   |
|------------|--------------------------|---------------------|--------------------|------------|
| 02-25-01   | Hydrocarbon Release Site | Oil/Fuel Spills     | Pull Test Facility | Oak Spring |
| 06-25-05   | Waste Oil Release        | Oil/Fuel Spills     | Well 3 Yard        | Yucca Lake |



# FFACO

## Appendix IV - Closed Corrective Action Units

**CAU Number:** 324

**CAU Description:** Archived - Area 3 Mudplant Aboveground Storage Tank Release

**Owner:** Industrial Sites - DP

**Date CAU Transferred to Appendix IV:** 11/24/2003

**Use Restriction Information:**

**Post-Closure Monitoring:**

N/A

N/A

| Milestone                | Deadline | Submitted | Milestone<br>NOC Date | Approval<br>Date | Milestone Comments |
|--------------------------|----------|-----------|-----------------------|------------------|--------------------|
| <i>No Milestone List</i> |          |           |                       |                  |                    |

| CAS Number         | CAS Description | Functional Category | Test / Location | Map Name |
|--------------------|-----------------|---------------------|-----------------|----------|
| <i>No CAS List</i> |                 |                     |                 |          |

# FFACO

## Appendix IV - Closed Corrective Action Units

**CAU Number:** 325

**Owner:** Industrial Sites - DP

**Use Restriction Information:**

N/A

**CAU Description:** Archived - Area 6 Tank Farm Aboveground Storage Tanks/Spills

**Date CAU Transferred to Appendix IV:** 11/24/2003

**Post-Closure Monitoring:**

Post-Closure Monitoring is not required.

| Milestone                | Deadline | Submitted | Milestone<br>NOC Date | Approval<br>Date | Milestone Comments |
|--------------------------|----------|-----------|-----------------------|------------------|--------------------|
| <i>No Milestone List</i> |          |           |                       |                  |                    |

| CAS Number         | CAS Description | Functional Category | Test / Location | Map Name |
|--------------------|-----------------|---------------------|-----------------|----------|
| <i>No CAS List</i> |                 |                     |                 |          |

# FFACO

## Appendix IV - Closed Corrective Action Units

**CAU Number:** 326

**CAU Description:** Areas 6 and 27 Release Sites

**Owner:** Industrial Sites - DP

**Date CAU Transferred to Appendix IV:** 1/3/2003

**Use Restriction Information:**

CAS(s) within this CAU have no Use Restrictions.

**Post-Closure Monitoring:**

Post-Closure Monitoring is not required.

| Milestone               | Deadline   | Submitted  | Milestone NOC Date | Approval Date | Milestone Comments |
|-------------------------|------------|------------|--------------------|---------------|--------------------|
| SAFER Plan to State     | 9/28/2001  | 9/12/2001  | 9/28/2001          | 9/28/2001     |                    |
| Closure Report to State | 12/31/2002 | 10/16/2002 | 1/3/2003           | 1/3/2003      |                    |

| CAS Number | CAS Description                      | Functional Category | Test / Location           | Map Name    |
|------------|--------------------------------------|---------------------|---------------------------|-------------|
| 06-25-01   | CP-1 Heating Oil Release             | Oil/Fuel Spills     | CP-1                      | Yucca Lake  |
| 06-25-02   | UST Release                          | Oil/Fuel Spills     | DAF (Device Assembly Fac) | Yucca Lake  |
| 06-25-04   | Petroleum Release Site               | Oil/Fuel Spills     | Area 6 Gasoline Station   | Yucca Lake  |
| 27-25-01   | Petroleum Release - Site Maintenance | Oil/Fuel Spills     | Site Maintenance Yard     | Cane Spring |

# FFACO

## Appendix IV - Closed Corrective Action Units

**CAU Number:** 327

**CAU Description:** Archived - Area 12 Camp Underground Oil Releases

**Owner:** Industrial Sites - DP

**Date CAU Transferred to Appendix IV:** 11/24/2003

**Use Restriction Information:**

N/A

**Post-Closure Monitoring:**

Post-Closure Monitoring is not required.

| Milestone                | Deadline | Submitted | Milestone<br>NOC Date | Approval<br>Date | Milestone Comments |
|--------------------------|----------|-----------|-----------------------|------------------|--------------------|
| <i>No Milestone List</i> |          |           |                       |                  |                    |

| CAS Number         | CAS Description | Functional Category | Test / Location | Map Name |
|--------------------|-----------------|---------------------|-----------------|----------|
| <i>No CAS List</i> |                 |                     |                 |          |

# FFACO

## Appendix IV - Closed Corrective Action Units

**CAU Number:** 328

**CAU Description:** Archived - Area 18 Airstrip Fuel Release

**Owner:** Industrial Sites - DP

**Date CAU Transferred to Appendix IV:** 11/24/2003

**Use Restriction Information:**

N/A

**Post-Closure Monitoring:**

Post-Closure Monitoring is not required.

| Milestone                | Deadline | Submitted | Milestone<br>NOC Date | Approval<br>Date | Milestone Comments |
|--------------------------|----------|-----------|-----------------------|------------------|--------------------|
| <i>No Milestone List</i> |          |           |                       |                  |                    |

| CAS Number         | CAS Description | Functional Category | Test / Location | Map Name |
|--------------------|-----------------|---------------------|-----------------|----------|
| <i>No CAS List</i> |                 |                     |                 |          |

# FFACO

## Appendix IV - Closed Corrective Action Units

**CAU Number:** 329

**CAU Description:** Area 22 Desert Rock Airstrip Fuel Spill

**Owner:** Industrial Sites - DP

**Date CAU Transferred to Appendix IV:** 1/25/2002

**Use Restriction Information:**

One or more CASs within this CAU have land Use Restrictions in place to protect workers from potential inadvertent exposure to contamination.

**Post-Closure Monitoring:**

Post-Closure Monitoring is not required.

| Milestone               | Deadline   | Submitted | Milestone NOC Date | Approval Date | Milestone Comments |
|-------------------------|------------|-----------|--------------------|---------------|--------------------|
| SAFER Plan to State     | 12/31/1999 | 10/5/1999 | 1/25/2000          | 1/25/2000     |                    |
| Closure Report to State | 8/31/2000  | 8/14/2000 | 1/25/2002          | 9/1/2000      |                    |

| CAS Number | CAS Description | Functional Category | Test / Location | Map Name       |
|------------|-----------------|---------------------|-----------------|----------------|
| 22-44-01   | Fuel Spill      | Oil/Fuel Spills     | Airstrip        | Point of Rocks |

# FFACO

## Appendix IV - Closed Corrective Action Units

**CAU Number:** 331

**CAU Description:** Archived - Area 27 Site Maintenance Petroleum Release

**Owner:** Industrial Sites - DP

**Date CAU Transferred to Appendix IV:** 11/24/2003

**Use Restriction Information:**

N/A

**Post-Closure Monitoring:**

Post-Closure Monitoring is not required.

| Milestone                | Deadline | Submitted | Milestone<br>NOC Date | Approval<br>Date | Milestone Comments |
|--------------------------|----------|-----------|-----------------------|------------------|--------------------|
| <i>No Milestone List</i> |          |           |                       |                  |                    |

| CAS Number         | CAS Description | Functional Category | Test / Location | Map Name |
|--------------------|-----------------|---------------------|-----------------|----------|
| <i>No CAS List</i> |                 |                     |                 |          |



# FFACO

## Appendix IV - Closed Corrective Action Units

**CAU Number:** 332

**CAU Description:** Area 2 Photograph Development System (Photo Skid)

**Owner:** Industrial Sites - DP

**Date CAU Transferred to Appendix IV:** 7/18/1997

**Use Restriction Information:**

CAS(s) within this CAU have no Use Restrictions.

**Post-Closure Monitoring:**

Post-Closure Monitoring is not required.

| Milestone        | Deadline  | Submitted  | Milestone NOC Date | Approval Date | Milestone Comments                                |
|------------------|-----------|------------|--------------------|---------------|---|
| CAIP to State    | 12/2/1996 | 11/20/1996 | 2/18/1997          | 2/18/1997     |   |
| CADD/CR to State | 7/31/1997 | 7/9/1997   | 7/18/1997          | 7/18/1997     | Originally planned as CADD. Submitted as CADD/CR. |

| CAS Number | CAS Description            | Functional Category | Test / Location           | Map Name   |
|------------|----------------------------|---------------------|---------------------------|------------|
| 02-42-03   | Wastewater Pit (Photo Lab) | Leachfield          | Area 2 Photo Lab/2-07 Rd. | Oak Spring |

# FFACO

## Appendix IV - Closed Corrective Action Units

**CAU Number:** 333  
**Owner:** Industrial Sites - DP

**CAU Description:** Archived - U-3auS Disposal Site  
**Date CAU Transferred to Appendix IV:** 6/27/2001

**Use Restriction Information:**  
 N/A

**Post-Closure Monitoring:**  
 Post-Closure Monitoring is not required.

| Milestone   | Deadline  | Submitted | Milestone NOC Date | Approval Date | Milestone Comments |
|---|-----------|-----------|--------------------|---------------|--------------------|
| Final Post-Closure Inspection Report for Closed Non-RCRA CAUs on the NNSS, for CY 2018 to State | 6/14/2019 | 6/11/2019 | 6/17/2019          | N/A           |                    |
| Final Post-Closure Inspection Report for Closed Non-RCRA CAUs on the NNSS, for CY 2019 to State | 6/15/2020 | 6/1/2020  | 6/16/2020          | N/A           |                    |
| Final Post-Closure Inspection Report for Closed Non-RCRA CAUs on the NNSS, for CY 2020 to State | 6/14/2021 | 6/14/2021 | 6/18/2021          | 6/18/2021     |                    |
| Final Post-Closure Inspection Report for Closed Non-RCRA CAUs on the NNSS, for CY 2021 to State | 6/14/2022 | 6/14/2022 | 6/15/2022          | 6/15/2022     |                    |
| Final Post-Closure Inspection Report for Closed Non-RCRA CAUs on the NNSS, for CY 2022 to State | 6/14/2023 | 6/13/2023 | 6/22/2023          | 6/22/2023     |                    |
| Final Post-Closure Inspection Report for Closed Non-RCRA CAUs on the NNSS, for CY 2023 to State | 6/14/2024 | 5/30/2024 | 6/3/2024           | 6/3/2024      |                    |
| Final Post-Closure Inspection Report for Closed Non-RCRA CAUs on the NNSS, for CY 2024 to State | 6/13/2025 | N/A       | N/A                | N/A           |                    |
| Final Post-Closure Inspection Report for Closed Non-RCRA CAUs on the NNSS, for CY 2025 to State | 6/15/2026 | N/A       | N/A                | N/A           |                    |

| CAS Number | CAS Description | Functional Category | Test / Location | Map Name |
|------------|-----------------|---------------------|-----------------|----------|
|------------|-----------------|---------------------|-----------------|----------|



# FFACO

## Appendix IV - Closed Corrective Action Units

**CAU Number:** 334

**Owner:** Industrial Sites - DP

**Use Restriction Information:**

N/A

**CAU Description:** Archived - Area 3 Blowout Prevention Shop Injection Wells

**Date CAU Transferred to Appendix IV:** 11/24/2003

**Post-Closure Monitoring:**

Post-Closure Monitoring is not required.

| Milestone                | Deadline | Submitted | Milestone<br>NOC Date | Approval<br>Date | Milestone Comments |
|--------------------------|----------|-----------|-----------------------|------------------|--------------------|
| <i>No Milestone List</i> |          |           |                       |                  |                    |

| CAS Number         | CAS Description | Functional Category | Test / Location | Map Name |
|--------------------|-----------------|---------------------|-----------------|----------|
| <i>No CAS List</i> |                 |                     |                 |          |

# FFACO

## Appendix IV - Closed Corrective Action Units

**CAU Number:** 335

**CAU Description:** Area 6 Injection Well and Drain Pit

**Owner:** Industrial Sites - DP

**Date CAU Transferred to Appendix IV:** 8/12/2003

**Use Restriction Information:**

CAS(s) within this CAU have no Use Restrictions.

**Post-Closure Monitoring:**

Post-Closure Monitoring is not required.

| Milestone               | Deadline   | Submitted | Milestone NOC Date | Approval Date | Milestone Comments |
|-------------------------|------------|-----------|--------------------|---------------|--------------------|
| CAIP to State           | 4/2/2001   | 12/5/2000 | 12/19/2000         | 12/19/2000    |                    |
| CADD to State           | 12/31/2001 | 11/9/2001 | 12/17/2001         | 12/17/2001    |                    |
| CAP to State            | 10/31/2002 | 7/1/2002  | 7/18/2002          | 11/13/2002    |                    |
| Closure Report to State | 8/29/2003  | 8/5/2003  | 8/12/2003          | 8/12/2003     |                    |

| CAS Number | CAS Description         | Functional Category    | Test / Location         | Map Name   |
|------------|-------------------------|------------------------|-------------------------|------------|
| 06-20-01   | Drums; Oil Waste; Spill | Housekeeping Waste     | Well 3 Yard, Bldg T-850 | Yucca Lake |
| 06-20-02   | 20-inch Cased Hole      | Injection Well         | Building 6-388          | Yucca Lake |
| 06-23-03   | Drain Pit               | Rad Contamination Area | Well 3 Yard             | Yucca Lake |

# FFACO

## Appendix IV - Closed Corrective Action Units

**CAU Number:** 337

**CAU Description:** Archived - Area 6 Well 3 Yard Drain Pit

**Owner:** Industrial Sites - DP

**Date CAU Transferred to Appendix IV:** 11/24/2003

**Use Restriction Information:**

N/A

**Post-Closure Monitoring:**

Post-Closure Monitoring is not required.

| Milestone                | Deadline | Submitted | Milestone<br>NOC Date | Approval<br>Date | Milestone Comments |
|--------------------------|----------|-----------|-----------------------|------------------|--------------------|
| <i>No Milestone List</i> |          |           |                       |                  |                    |

| CAS Number         | CAS Description | Functional Category | Test / Location | Map Name |
|--------------------|-----------------|---------------------|-----------------|----------|
| <i>No CAS List</i> |                 |                     |                 |          |

# FFACO

## Appendix IV - Closed Corrective Action Units

**CAU Number:** 338

**CAU Description:** Archived - Area 6 Yucca Lake Storage Yards

**Owner:** Industrial Sites - DP

**Date CAU Transferred to Appendix IV:** 11/24/2003

**Use Restriction Information:**

N/A

**Post-Closure Monitoring:**

Post-Closure Monitoring is not required.

| Milestone                | Deadline | Submitted | Milestone<br>NOC Date | Approval<br>Date | Milestone Comments |
|--------------------------|----------|-----------|-----------------------|------------------|--------------------|
| <i>No Milestone List</i> |          |           |                       |                  |                    |

| CAS Number         | CAS Description | Functional Category | Test / Location | Map Name |
|--------------------|-----------------|---------------------|-----------------|----------|
| <i>No CAS List</i> |                 |                     |                 |          |



# FFACO

## Appendix IV - Closed Corrective Action Units

**CAU Number:** 339

**CAU Description:** Area 12 Fleet Operations Steam Cleaning Effluent

**Owner:** Industrial Sites - DP

**Date CAU Transferred to Appendix IV:** 12/18/1997

**Use Restriction Information:**

CAS(s) within this CAU have no Use Restrictions.

**Post-Closure Monitoring:**

Post-Closure Monitoring is not required.

| Milestone               | Deadline   | Submitted  | Milestone NOC Date | Approval Date | Milestone Comments |
|-------------------------|------------|------------|--------------------|---------------|--------------------|
| CADD to State           | 1/31/1997  | 1/27/1997  | N/A                | N/A           |                    |
| CAP to State            | 6/2/1997   | 5/30/1997  | 6/6/1997           | 6/6/1997      |                    |
| Closure Report to State | 12/31/1997 | 12/10/1997 | 12/18/1997         | 12/18/1997    |                    |

| CAS Number | CAS Description                     | Functional Category | Test / Location       | Map Name     |
|------------|-------------------------------------|---------------------|-----------------------|--------------|
| 12-19-01   | A12 Fleet Ops Steam Cleaning Efflu. | Waste Disposal Site | Fleet Operations Area | Rainier Mesa |

# FFACO

## Appendix IV - Closed Corrective Action Units

**CAU Number:** 340

**CAU Description:** NTS Pesticide Release Sites

**Owner:** Industrial Sites - DP

**Date CAU Transferred to Appendix IV:** 6/6/2000

**Use Restriction Information:**

CAS(s) within this CAU have no Use Restrictions.

**Post-Closure Monitoring:**

Post-Closure Monitoring is not required.

| Milestone               | Deadline   | Submitted  | Milestone NOC Date | Approval Date | Milestone Comments |
|-------------------------|------------|------------|--------------------|---------------|--------------------|
| CAIP to State           | 3/31/1998  | 2/10/1998  | 3/9/1998           | 3/9/1998      |                    |
| CADD to State           | 11/30/1998 | 11/19/1998 | 12/8/1998          | 12/8/1998     |                    |
| CAP to State            | 9/30/1999  | 9/9/1999   | 9/24/1999          | 9/24/1999     |                    |
| Closure Report to State | 7/31/2000  | 5/24/2000  | 6/6/2000           | 6/6/2000      |                    |

| CAS Number | CAS Description                                   | Functional Category   | Test / Location        | Map Name         |
|------------|---|-----------------------|------------------------|------------------|
| 15-18-02   | Area 15 Quonset Hut, Q15-11 Pesticide Storage     | Chemical Storage      | EPA Farm               | Oak Spring       |
| 23-18-03   | Area 23 Skid Huts Pesticide Storage               | Chemical Storage      | Sewage Treatment Plant | Camp Desert Rock |
| 23-21-01   | Area 23 Quonset Hut, Q800 Pesticide Release Ditch | Waste Disposal Trench | Quonset Hut 800        | Camp Desert Rock |

# FFACO

## Appendix IV - Closed Corrective Action Units

**CAU Number:** 343

**CAU Description:** Areas 1, 3, & 4 Housekeeping Sites

**Owner:** Industrial Sites - DP

**Date CAU Transferred to Appendix IV:** 3/11/2002

**Use Restriction Information:**

CAS(s) within this CAU have no Use Restrictions.

**Post-Closure Monitoring:**

Post-Closure Monitoring is not required.

| Milestone               | Deadline  | Submitted | Milestone NOC Date | Approval Date | Milestone Comments |
|-------------------------|-----------|-----------|--------------------|---------------|--------------------|
| Closure Report to State | 2/28/2002 | 2/21/2002 | 3/11/2002          | 3/11/2002     |                    |

| CAS Number | CAS Description            | Functional Category | Test / Location | Map Name   |
|------------|----------------------------|---------------------|-----------------|------------|
| 01-22-06   | Drums (2)                  | Housekeeping Waste  | U-1e            | Yucca Flat |
| 01-24-03   | Batteries (2)              | Housekeeping Waste  | 5-Story Tower   | Yucca Flat |
| 03-14-05   | Transformers; Switch Boxes | Housekeeping Waste  | Bunker 3-53     | Yucca Flat |
| 03-22-06   | Drums; Bucket; Can         | Housekeeping Waste  | U-3Lu           | Yucca Lake |
| 03-22-07   | Buckets (2)                | Housekeeping Waste  | U-3jh           | Yucca Lake |
| 03-22-10   | Drum                       | Housekeeping Waste  | U-3ki           | Yucca Flat |
| 03-22-12   | Drum                       | Housekeeping Waste  | U-3jL           | Yucca Flat |

| <b>CAS Number</b> | <b>CAS Description</b> | <b>Functional Category</b> | <b>Test / Location</b> | <b>Map Name</b> |
|-------------------|------------------------|----------------------------|------------------------|-----------------|
| 03-22-14          | Drums (2)              | Housekeeping Waste         | U-3jy                  | Yucca Flat      |
| 03-22-24          | Drum                   | Housekeeping Waste         | U-3bi                  | Yucca Flat      |
| 03-22-25          | Drum                   | Housekeeping Waste         | U-3dk                  | Yucca Flat      |
| 03-22-26          | Can                    | Housekeeping Waste         | U-3as                  | Yucca Flat      |
| 03-22-30          | Buckets; Cans; Debris  | Housekeeping Waste         | U-3kz PS 1A            | Yucca Flat      |
| 03-22-34          | Drum                   | Housekeeping Waste         | U-3ay                  | Yucca Flat      |
| 03-22-37          | Drum                   | Housekeeping Waste         | U-3bu Crater           | Yucca Flat      |
| 03-24-08          | Battery                | Housekeeping Waste         | U-3kq                  | Yucca Flat      |
| 03-99-10          | Gas Can                | Housekeeping Waste         | U-3gd                  | Yucca Flat      |

# FFACO

## Appendix IV - Closed Corrective Action Units

**CAU Number:** 344

**CAU Description:** Areas 4, 7 Housekeeping Sites

**Owner:** Industrial Sites - DP

**Date CAU Transferred to Appendix IV:** 1/16/1998

**Use Restriction Information:**

CAS(s) within this CAU have no Use Restrictions.

**Post-Closure Monitoring:**

Post-Closure Monitoring is not required.

| Milestone               | Deadline  | Submitted | Milestone NOC Date | Approval Date | Milestone Comments |
|-------------------------|-----------|-----------|--------------------|---------------|--------------------|
| Closure Report to State | 9/30/1997 | 7/14/1997 | 11/10/1997         | 1/16/1998     |                    |

| CAS Number | CAS Description   | Functional Category | Test / Location | Map Name   |
|------------|-------------------|---------------------|-----------------|------------|
| 04-14-01   | Transformer       | Housekeeping Waste  | Bunker 4-61     | Yucca Flat |
| 04-22-05   | Drum; 2 Batteries | Housekeeping Waste  | U-4q            | Yucca Flat |
| 04-24-08   | Batteries (3)     | Housekeeping Waste  | U-4q            | Yucca Flat |
| 04-24-09   | Battery           | Housekeeping Waste  | U-4au           | Yucca Flat |
| 07-22-02   | Buckets           | Housekeeping Waste  | U-7bi           | Yucca Flat |
| 07-22-12   | Drum              | Housekeeping Waste  | U-7ay           | Yucca Flat |
| 07-24-02   | Batteries         | Housekeeping Waste  | U-7au           | Yucca Flat |

| <b>CAS Number</b> | <b>CAS Description</b> | <b>Functional Category</b> | <b>Test / Location</b>         | <b>Map Name</b> |
|-------------------|------------------------|----------------------------|--------------------------------|-----------------|
| 07-24-03          | Batteries              | Housekeeping Waste         | Contaminated Materials Storage | Paiute Ridge    |
| 07-46-01          | Gas Cylinder           | Housekeeping Waste         | RSM 70-6                       | Yucca Flat      |
| 07-46-02          | Gas Cylinder           | Housekeeping Waste         | UE-7ns                         | Yucca Flat      |
| 07-99-06          | Vehicle Gas Tank       | Housekeeping Waste         | U-7g                           | Yucca Flat      |

---

# FFACO

## Appendix IV - Closed Corrective Action Units

**CAU Number:** 345

**CAU Description:** Areas 2, 9 Housekeeping Sites

**Owner:** Industrial Sites - DP

**Date CAU Transferred to Appendix IV:** 11/28/2000

**Use Restriction Information:**

CAS(s) within this CAU have no Use Restrictions.

**Post-Closure Monitoring:**

Post-Closure Monitoring is not required.

| Milestone               | Deadline  | Submitted | Milestone NOC Date | Approval Date | Milestone Comments |
|-------------------------|-----------|-----------|--------------------|---------------|--------------------|
| Closure Report to State | 9/29/2000 | 9/14/2000 | 9/20/2000          | 11/28/2000    |                    |

| CAS Number | CAS Description                      | Functional Category | Test / Location | Map Name   |
|------------|--------------------------------------|---------------------|-----------------|------------|
| 02-14-01   | Electrical Park/Transformers; Switch | Housekeeping Waste  | Area 2 Camp     | Oak Spring |
| 02-22-04   | Drum                                 | Housekeeping Waste  | U-2bp #2        | Oak Spring |
| 02-24-06   | Batteries (2)                        | Housekeeping Waste  | U-2bj PS#1A     | Oak Spring |
| 09-22-02   | Drum                                 | Housekeeping Waste  | U-9 ITS X-23    | Oak Spring |
| 09-22-03   | Drum                                 | Housekeeping Waste  | S-9E and T-9C   | Yucca Flat |
| 09-22-13   | Drum/Unknown Material                | Housekeeping Waste  | U-9av           | Oak Spring |
| 09-22-18   | Drum                                 | Housekeeping Waste  | U-9bt           | Yucca Flat |

| <b>CAS Number</b> | <b>CAS Description</b> | <b>Functional Category</b> | <b>Test / Location</b> | <b>Map Name</b> |
|-------------------|------------------------|----------------------------|------------------------|-----------------|
| 09-22-19          | Drums (3)              | Housekeeping Waste         | U-9bj                  | Yucca Flat      |
| 09-22-22          | Drums (2)              | Housekeeping Waste         | U-9u                   | Oak Spring      |
| 09-24-04          | Batteries              | Housekeeping Waste         | Water Tank on 9-01 Rd. | Oak Spring      |



# FFACO

## Appendix IV - Closed Corrective Action Units

**CAU Number:** 346

**CAU Description:** Areas 8, 10 Housekeeping Sites

**Owner:** Industrial Sites - DP

**Date CAU Transferred to Appendix IV:** 9/9/2003

**Use Restriction Information:**

CAS(s) within this CAU have no Use Restrictions.

**Post-Closure Monitoring:**

Post-Closure Monitoring is not required.

| Milestone               | Deadline  | Submitted | Milestone NOC Date | Approval Date | Milestone Comments |
|-------------------------|-----------|-----------|--------------------|---------------|--------------------|
| Closure Report to State | 9/30/2003 | 9/5/2003  | 9/9/2003           | 9/9/2003      |                    |

| CAS Number | CAS Description  | Functional Category | Test / Location | Map Name   |
|------------|------------------|---------------------|-----------------|------------|
| 08-22-04   | Drums (2)        | Housekeeping Waste  | U-8d            | Oak Spring |
| 08-22-11   | Drums; Buckets   | Housekeeping Waste  | U-8d            | Oak Spring |
| 08-24-02   | Battery          | Housekeeping Waste  | U-8c            | Oak Spring |
| 10-14-01   | Transformer      | Housekeeping Waste  | U-10am #5       | Oak Spring |
| 10-22-06   | Drum (Gas Block) | Housekeeping Waste  | U-10s           | Oak Spring |
| 10-22-10   | Drum (Gas Block) | Housekeeping Waste  | U-10aj F        | Oak Spring |
| 10-22-12   | Drum (Gas Block) | Housekeeping Waste  | U-10aj F        | Oak Spring |

| <b>CAS Number</b> | <b>CAS Description</b> | <b>Functional Category</b> | <b>Test / Location</b> | <b>Map Name</b> |
|-------------------|------------------------|----------------------------|------------------------|-----------------|
| 10-22-13          | Drum (Gas Block)       | Housekeeping Waste         | U-10ag                 | Oak Spring      |
| 10-22-16          | Drum (Gas Block)       | Housekeeping Waste         | U-10m                  | Oak Spring      |
| 10-22-22          | Drum                   | Housekeeping Waste         | U-10am #3              | Oak Spring      |
| 10-22-25          | Drum                   | Housekeeping Waste         | U-10am #1              | Oak Spring      |
| 10-22-36          | Paint Can              | Housekeeping Waste         | U-10am #1              | Oak Spring      |
| 10-22-37          | Gas Block              | Housekeeping Waste         | U-10aj F               | Oak Spring      |
| 10-24-11          | Battery                | Housekeeping Waste         | U-10am #3              | Oak Spring      |

# FFACO

## Appendix IV - Closed Corrective Action Units

**CAU Number:** 347

**CAU Description:** Areas 5, 11 Housekeeping Sites

**Owner:** Industrial Sites - DP

**Date CAU Transferred to Appendix IV:** 2/2/1998

**Use Restriction Information:**

CAS(s) within this CAU have no Use Restrictions.

**Post-Closure Monitoring:**

Post-Closure Monitoring is not required.

| Milestone               | Deadline | Submitted | Milestone NOC Date | Approval Date | Milestone Comments |
|-------------------------|----------|-----------|--------------------|---------------|--------------------|
| Closure Report to State | 3/2/1998 | 1/15/1998 | 2/2/1998           | 2/2/1998      |                    |

| CAS Number | CAS Description | Functional Category | Test / Location     | Map Name       |
|------------|-----------------|---------------------|---------------------|----------------|
| 05-22-01   | Drums (2)       | Housekeeping Waste  | Sugar Bunker        | Frenchman Lake |
| 05-22-06   | Drum            | Housekeeping Waste  | Gate 200            | Mercury        |
| 05-22-13   | Drums; Battery  | Housekeeping Waste  | Old Mercury Highway | Mercury        |
| 05-22-15   | Drum            | Housekeeping Waste  | GMX Facility        | Frenchman Lake |
| 05-22-17   | Drum            | Housekeeping Waste  | Gravel Gertie       | Frenchman Lake |
| 05-22-20   | Drum            | Housekeeping Waste  | Frenchman Lake      | Frenchman Lake |
| 05-22-22   | Drum            | Housekeeping Waste  | Gravel Gertie       | Frenchman Lake |

| <b>CAS Number</b> | <b>CAS Description</b>    | <b>Functional Category</b> | <b>Test / Location</b> | <b>Map Name</b>  |
|-------------------|---------------------------|----------------------------|------------------------|------------------|
| 05-22-23          | Drum                      | Housekeeping Waste         | Frenchman Lake         | Frenchman Lake   |
| 05-22-24          | Drum                      | Housekeeping Waste         | Gravel Gertie          | Frenchman Lake   |
| 05-22-39          | Bucket                    | Housekeeping Waste         | U-5e Well              | Frenchman Lake   |
| 05-24-06          | Battery, Tank, Cistern    | Housekeeping Waste         | Frenchman Lake at H Rd | Frenchman Lake   |
| 05-99-06          | Decon Boots; Caustic Lime | Housekeeping Waste         | GMX Facility           | Frenchman Lake   |
| 11-22-01          | Drums (5)                 | Housekeeping Waste         | W of Plutonium Valley  | Plutonium Valley |
| 11-22-02          | Drums (6)                 | Housekeeping Waste         | Aircraft Tail Section  | Plutonium Valley |
| 11-22-09          | Drum                      | Housekeeping Waste         | Tweezer Facility       | Plutonium Valley |
| 11-24-01          | Batteries                 | Housekeeping Waste         | Plutonium Valley       | Plutonium Valley |

# FFACO

## Appendix IV - Closed Corrective Action Units

**CAU Number:** 348

**CAU Description:** Area 6 Housekeeping Sites

**Owner:** Industrial Sites - DP

**Date CAU Transferred to Appendix IV:** 2/2/1998

**Use Restriction Information:**

CAS(s) within this CAU have no Use Restrictions.

**Post-Closure Monitoring:**

Post-Closure Monitoring is not required.

| Milestone               | Deadline | Submitted | Milestone NOC Date | Approval Date | Milestone Comments |
|-------------------------|----------|-----------|--------------------|---------------|--------------------|
| Closure Report to State | 3/2/1998 | 1/15/1998 | 2/2/1998           | 2/2/1998      |                    |

| CAS Number | CAS Description | Functional Category | Test / Location  | Map Name   |
|------------|-----------------|---------------------|------------------|------------|
| 06-22-17   | Drums (2)       | Housekeeping Waste  | Yucca Lake       | Yucca Lake |
| 06-22-30   | Drums           | Housekeeping Waste  | CP-50            | Yucca Lake |
| 06-22-37   | Drums (2)       | Housekeeping Waste  | Yucca Lake       | Yucca Lake |
| 06-22-40   | Gas Can         | Housekeeping Waste  | Area 6 CP Lagoon | Yucca Lake |
| 06-22-45   | Drum            | Housekeeping Waste  | CP-50            | Yucca Lake |
| 06-22-47   | Plastic Drum    | Housekeeping Waste  | Well 3 Yard      | Yucca Lake |
| 06-24-04   | Batteries (2)   | Housekeeping Waste  | Hot Park         | Yucca Lake |

| <b>CAS Number</b> | <b>CAS Description</b> | <b>Functional Category</b> | <b>Test / Location</b> | <b>Map Name</b> |
|-------------------|------------------------|----------------------------|------------------------|-----------------|
| 06-24-06          | Battery                | Housekeeping Waste         | U-3Lk                  | Yucca Lake      |
| 06-24-07          | Batteries (5)          | Housekeeping Waste         | Repeater Station       | Yucca Lake      |
| 06-24-08          | Batteries (2)          | Housekeeping Waste         | Repeater Station       | Yucca Lake      |
| 06-27-01          | Transformer            | Housekeeping Waste         | CP-50                  | Yucca Lake      |
| 06-99-02          | Bottles                | Housekeeping Waste         | Trailer 13             | Yucca Lake      |

# FFACO

## Appendix IV - Closed Corrective Action Units

**CAU Number:** 349

**CAU Description:** Area 12 Housekeeping Sites

**Owner:** Industrial Sites - DP

**Date CAU Transferred to Appendix IV:** 5/5/1998

**Use Restriction Information:**

CAS(s) within this CAU have no Use Restrictions.

**Post-Closure Monitoring:**

Post-Closure Monitoring is not required.

| Milestone               | Deadline  | Submitted | Milestone NOC Date | Approval Date | Milestone Comments |
|-------------------------|-----------|-----------|--------------------|---------------|--------------------|
| Closure Report to State | 9/30/1998 | 3/6/1998  | 5/5/1998           | 5/5/1998      |                    |

| CAS Number | CAS Description | Functional Category | Test / Location      | Map Name     |
|------------|-----------------|---------------------|----------------------|--------------|
| 12-14-01   | Transformer     | Housekeeping Waste  | U-12BR-9             | Rainier Mesa |
| 12-14-02   | Transformer     | Housekeeping Waste  | T-Tunnel Pond #4     | Rainier Mesa |
| 12-14-03   | Transformer     | Housekeeping Waste  | Lineman Storage Yard | Rainier Mesa |
| 12-22-13   | Drum            | Housekeeping Waste  | U-12g.08 CH #1       | Rainier Mesa |
| 12-22-15   | Drum            | Housekeeping Waste  | U-12e.03aa           | Rainier Mesa |
| 12-22-19   | Drum            | Housekeeping Waste  | T-Tunnel Pond #3     | Rainier Mesa |
| 12-22-27   | Drum            | Housekeeping Waste  | I, J, K Tunnels      | Rainier Mesa |

| <b>CAS Number</b> | <b>CAS Description</b> | <b>Functional Category</b> | <b>Test / Location</b> | <b>Map Name</b> |
|-------------------|------------------------|----------------------------|------------------------|-----------------|
| 12-22-28          | Drum                   | Housekeeping Waste         | I, J, K Tunnels        | Rainier Mesa    |
| 12-22-29          | Drums (2)              | Housekeeping Waste         | K-Tunnel               | Rainier Mesa    |
| 12-22-33          | Drum                   | Housekeeping Waste         | U-12f                  | Rainier Mesa    |
| 12-22-37          | Drum                   | Housekeeping Waste         | U-12c Portal           | Rainier Mesa    |
| 12-22-38          | Drum                   | Housekeeping Waste         | Building 12-300        | Rainier Mesa    |
| 12-22-43          | Drums (2)              | Housekeeping Waste         | U-12r                  | Rainier Mesa    |
| 12-24-01          | Battery                | Housekeeping Waste         | U-12b R-9              | Rainier Mesa    |
| 12-24-05          | Battery                | Housekeeping Waste         | Doe Point              | Rainier Mesa    |
| 12-24-12          | Battery                | Housekeeping Waste         | U-12e.03aa             | Rainier Mesa    |
| 12-24-14          | Batteries (4)          | Housekeeping Waste         | U-12g.07 CH #1         | Rainier Mesa    |
| 12-24-17          | Batteries (12)         | Housekeeping Waste         | J-Tunnel               | Rainier Mesa    |
| 12-24-18          | Batteries              | Housekeeping Waste         | J-Tunnel               | Rainier Mesa    |
| 12-24-21          | Batteries (2)          | Housekeeping Waste         | U-12b Portal           | Rainier Mesa    |



| <b>CAS Number</b> | <b>CAS Description</b> | <b>Functional Category</b> | <b>Test / Location</b> | <b>Map Name</b> |
|-------------------|------------------------|----------------------------|------------------------|-----------------|
| 12-24-22          | Batteries (Dry Cell)   | Housekeeping Waste         | Rooster Point          | Rainier Mesa    |
| 12-24-23          | Batteries (3)          | Housekeeping Waste         | R Road                 | Rainier Mesa    |
| 12-24-24          | Batteries (2)          | Housekeeping Waste         | RSM 12 P 4             | Rainier Mesa    |
| 12-46-02          | Gas Cylinder           | Housekeeping Waste         | Area 12 Fire Station   | Rainier Mesa    |
| 12-99-02          | Fuel Tank              | Housekeeping Waste         | RSM 12 R 13            | Rainier Mesa    |
| 12-99-03          | Gas Cylinder           | Housekeeping Waste         | P Road, Shacks         | Rainier Mesa    |
| 12-99-05          | Asbestos Pipe          | Housekeeping Waste         | Area 12 Camp           | Rainier Mesa    |
| 12-99-09          | Gas Cylinder           | Housekeeping Waste         | Lineman Storage Yard   | Rainier Mesa    |
| 12-99-11          | Asbestos Pipe          | Housekeeping Waste         | Area 12 Camp           | Rainier Mesa    |

# FFACO

## Appendix IV - Closed Corrective Action Units

**CAU Number:** 350

**CAU Description:** Miscellaneous Housekeeping Sites

**Owner:** Industrial Sites - DP

**Date CAU Transferred to Appendix IV:** 6/20/2003

**Use Restriction Information:**

CAS(s) within this CAU have no Use Restrictions.

**Post-Closure Monitoring:**

Post-Closure Monitoring is not required.

| Milestone               | Deadline  | Submitted | Milestone NOC Date | Approval Date | Milestone Comments |
|-------------------------|-----------|-----------|--------------------|---------------|--------------------|
| Closure Report to State | 6/30/2003 | 6/13/2003 | 6/20/2003          | 6/20/2003     |                    |

| CAS Number | CAS Description            | Functional Category | Test / Location | Map Name     |
|------------|----------------------------|---------------------|-----------------|--------------|
| 12-26-01   | Lead Shot                  | Lead                | K-Tunnel        | Rainier Mesa |
| 15-22-04   | Drums (2)                  | Housekeeping Waste  | U-15e           | Oak Spring   |
| 15-22-06   | Drums (10)                 | Housekeeping Waste  | Climax Hoist    | Oak Spring   |
| 15-22-16   | Drums (3)                  | Housekeeping Waste  | Climax Mine     | Oak Spring   |
| 15-22-22   | Hydrocarbon Impacted Soils | Housekeeping Waste  | RSM 8 K 21      | Oak Spring   |
| 15-22-29   | Drums (2)                  | Housekeeping Waste  | Climax Hoist    | Oak Spring   |
| 15-24-07   | Batteries                  | Housekeeping Waste  | Climax Hoist    | Oak Spring   |

| <b>CAS Number</b> | <b>CAS Description</b> | <b>Functional Category</b> | <b>Test / Location</b> | <b>Map Name</b> |
|-------------------|------------------------|----------------------------|------------------------|-----------------|
| 15-99-02          | Gas Cylinder           | Housekeeping Waste         | Climax Mine            | Oak Spring      |

# FFACO

## Appendix IV - Closed Corrective Action Units

**CAU Number:** 351

**CAU Description:** Areas 16, 18, 29, 30 Housekeeping Sites

**Owner:** Industrial Sites - DP

**Date CAU Transferred to Appendix IV:** 8/6/2003

**Use Restriction Information:**

CAS(s) within this CAU have no Use Restrictions.

**Post-Closure Monitoring:**

Post-Closure Monitoring is not required.

| Milestone               | Deadline  | Submitted | Milestone NOC Date | Approval Date | Milestone Comments |
|-------------------------|-----------|-----------|--------------------|---------------|--------------------|
| Closure Report to State | 8/29/2003 | 7/31/2003 | 8/6/2003           | 8/6/2003      |                    |

| CAS Number | CAS Description      | Functional Category | Test / Location  | Map Name       |
|------------|----------------------|---------------------|------------------|----------------|
| 16-22-28   | Drum                 | Housekeeping Waste  | Area 16 Camp     | Tippiah Spring |
| 18-22-01   | Drums                | Housekeeping Waste  | RSM 20 A 104     | Scrugham Peak  |
| 18-22-04   | Drums (2)            | Housekeeping Waste  | Unknown          | Buckboard Mesa |
| 18-22-19   | Drums (2)            | Housekeeping Waste  | 17 Camp          | Ammonia Tanks  |
| 18-24-01   | Batteries (Dry Cell) | Housekeeping Waste  | Little Feller II | Buckboard Mesa |
| 18-24-02   | Batteries (3)        | Housekeeping Waste  | Little Feller II | Buckboard Mesa |
| 18-24-04   | Batteries (2)        | Housekeeping Waste  | UE-18r           | Scrugham Peak  |

| <b>CAS Number</b> | <b>CAS Description</b> | <b>Functional Category</b> | <b>Test / Location</b> | <b>Map Name</b> |
|-------------------|------------------------|----------------------------|------------------------|-----------------|
| 18-24-05          | Batteries (2)          | Housekeeping Waste         | U-18a Danny Boy        | Buckboard Mesa  |
| 18-24-14          | Battery                | Housekeeping Waste         | Area 17 Camp           | Ammonia Tanks   |
| 18-24-15          | Battery                | Housekeeping Waste         | U-18d Sulky            | Buckboard Mesa  |
| 30-22-06          | Drum                   | Housekeeping Waste         | RSM 30 C 46            | Timber Mountain |
| 30-24-02          | Battery                | Housekeeping Waste         | RSM 30 C 37            | Timber Mountain |
| 30-46-01          | Gas Cylinders (2)      | Housekeeping Waste         | RSM 30 C 37            | Timber Mountain |

# FFACO

## Appendix IV - Closed Corrective Action Units

**CAU Number:** 352

**CAU Description:** Areas 19, 20 Housekeeping Sites

**Owner:** Industrial Sites - DP

**Date CAU Transferred to Appendix IV:** 6/9/2003

**Use Restriction Information:**

CAS(s) within this CAU have no Use Restrictions.

**Post-Closure Monitoring:**

Post-Closure Monitoring is not required.

| Milestone               | Deadline  | Submitted | Milestone NOC Date | Approval Date | Milestone Comments |
|-------------------------|-----------|-----------|--------------------|---------------|--------------------|
| Closure Report to State | 5/30/2003 | 5/27/2003 | 6/9/2003           | 6/9/2003      |                    |

| CAS Number | CAS Description | Functional Category | Test / Location       | Map Name        |
|------------|-----------------|---------------------|-----------------------|-----------------|
| 19-14-01   | Transformer     | Housekeeping Waste  | U-19g                 | Dead Horse Flat |
| 19-22-05   | Drums (2)       | Housekeeping Waste  | Well                  | Silent Butte    |
| 19-22-23   | Drum            | Housekeeping Waste  | Perimeter Fence       | Dead Horse Flat |
| 19-22-29   | Drum            | Housekeeping Waste  | Substation/19-02 Road | Dead Horse Flat |
| 19-22-30   | Drums           | Housekeeping Waste  | RSM 19 E 4            | Dead Horse Flat |
| 19-24-05   | Batteries (2)   | Housekeeping Waste  | RSM 19 E 4            | Dead Horse Flat |
| 19-24-08   | Battery         | Housekeeping Waste  | Area 19 Camp          | Silent Butte    |

| <b>CAS Number</b> | <b>CAS Description</b> | <b>Functional Category</b> | <b>Test / Location</b> | <b>Map Name</b> |
|-------------------|------------------------|----------------------------|------------------------|-----------------|
| 19-24-09          | Batteries (4)          | Housekeeping Waste         | Area 19 Camp           | Silent Butte    |
| 20-14-01          | Transformers (2)       | Housekeeping Waste         | U-20u                  | Trail Ridge     |
| 20-22-06          | Drum                   | Housekeeping Waste         | U-20k                  | Trail Ridge     |
| 20-22-17          | Drum                   | Housekeeping Waste         | U-20ar                 | Silent Butte    |
| 20-22-18          | Drums (4)              | Housekeeping Waste         | U-20av                 | Scrugham Peak   |
| 20-22-26          | Drums (11)             | Housekeeping Waste         | Area 20 Camp           | Silent Butte    |
| 20-24-03          | Batteries (2)          | Housekeeping Waste         | RSM 20 K 1             | Trail Ridge     |
| 20-24-04          | Batteries (4)          | Housekeeping Waste         | U-20k                  | Trail Ridge     |
| 20-24-07          | Batteries (2)          | Housekeeping Waste         | U-20ax Access Road     | Silent Butte    |
| 20-24-10          | Batteries (2)          | Housekeeping Waste         | Area 20 Camp           | Silent Butte    |
| 20-24-11          | Battery                | Housekeeping Waste         | U-20ao                 | Scrugham Peak   |
| 20-26-02          | Lead Pellets           | Housekeeping Waste         | U-20av                 | Scrugham Peak   |
| 20-99-01          | Steel Pipe/Old Mud Pit | Housekeeping Waste         | U-20u                  | Trail Ridge     |

---

| <b>CAS Number</b> | <b>CAS Description</b> | <b>Functional Category</b> | <b>Test / Location</b> | <b>Map Name</b> |
|-------------------|------------------------|----------------------------|------------------------|-----------------|
| 20-99-02          | PVC Pipes              | Housekeeping Waste         | U-20ax                 | Scrugham Peak   |

---



# FFACO

## Appendix IV - Closed Corrective Action Units

**CAU Number:** 353

**CAU Description:** Areas 22, 23 Housekeeping Sites

**Owner:** Industrial Sites - DP

**Date CAU Transferred to Appendix IV:** 2/2/1998

**Use Restriction Information:**

CAS(s) within this CAU have no Use Restrictions.

**Post-Closure Monitoring:**

Post-Closure Monitoring is not required.

| Milestone               | Deadline | Submitted | Milestone NOC Date | Approval Date | Milestone Comments |
|-------------------------|----------|-----------|--------------------|---------------|--------------------|
| Closure Report to State | 3/2/1998 | 1/15/1998 | 2/2/1998           | 2/2/1998      |                    |

| CAS Number | CAS Description         | Functional Category | Test / Location  | Map Name       |
|------------|-------------------------|---------------------|------------------|----------------|
| 22-22-01   | Buckets (7)             | Housekeeping Waste  | Weather Station  | Point of Rocks |
| 22-99-03   | Ammunition Storage Area | Housekeeping Waste  | Camp Desert Rock | Point of Rocks |

# FFACO

## Appendix IV - Closed Corrective Action Units

**CAU Number:** 354

**CAU Description:** Areas 25, 26, 27 Housekeeping Sites

**Owner:** Industrial Sites - DP

**Date CAU Transferred to Appendix IV:** 2/2/1998

**Use Restriction Information:**

CAS(s) within this CAU have no Use Restrictions.

**Post-Closure Monitoring:**

Post-Closure Monitoring is not required.

| Milestone               | Deadline | Submitted | Milestone NOC Date | Approval Date | Milestone Comments |
|-------------------------|----------|-----------|--------------------|---------------|--------------------|
| Closure Report to State | 3/2/1998 | 1/15/1998 | 2/2/1998           | 2/2/1998      |                    |

| CAS Number | CAS Description | Functional Category | Test / Location     | Map Name       |
|------------|-----------------|---------------------|---------------------|----------------|
| 25-22-02   | Drums (2)       | Housekeeping Waste  | Test Cell A         | Jackass Flats  |
| 25-22-03   | Drums (35)      | Housekeeping Waste  | TTF Building        | Jackass Flats  |
| 25-24-14   | Batteries (2)   | Housekeeping Waste  | X-Tunnel Road       | Striped Hills  |
| 25-24-17   | Batteries (2)   | Housekeeping Waste  | Engine Test Stand 1 | Jackass Flats  |
| 25-24-18   | Battery         | Housekeeping Waste  | Engine Test Stand 1 | Jackass Flats  |
| 25-27-01   | PCB Drums (2)   | Housekeeping Waste  | Test Cell C         | Jackass Flats  |
| 25-27-02   | Drums           | Housekeeping Waste  | R-MAD Facility      | Skull Mountain |

| <b>CAS Number</b> | <b>CAS Description</b> | <b>Functional Category</b> | <b>Test / Location</b>    | <b>Map Name</b> |
|-------------------|------------------------|----------------------------|---------------------------|-----------------|
| 25-99-15          | Highway Flares (fuses) | Housekeeping Waste         | E-MAD Facility            | Jackass Flats   |
| 25-99-17          | Gas Bottles (4)        | Housekeeping Waste         | Test Cell A               | Jackass Flats   |
| 26-99-02          | Smoke Pots (4)         | Housekeeping Waste         | Pluto Facility            | Skull Mountain  |
| 27-22-01          | Drums (5)              | Housekeeping Waste         | Able Compound Access Road | Skull Mountain  |
| 27-22-02          | Drum; Fuel Can         | Housekeeping Waste         | EOD Area                  | Cane Spring     |

# FFACO

## Appendix IV - Closed Corrective Action Units

**CAU Number:** 355

**CAU Description:** Area 2 Cellars/Mud Pits

**Owner:** Industrial Sites - DP

**Date CAU Transferred to Appendix IV:** 12/3/2003

**Use Restriction Information:**

CAS(s) within this CAU have no Use Restrictions.

**Post-Closure Monitoring:**

Post-Closure Monitoring is not required.

| Milestone               | Deadline  | Submitted  | Milestone NOC Date | Approval Date | Milestone Comments |
|-------------------------|-----------|------------|--------------------|---------------|--------------------|
| SAFER Plan to State     | 1/31/2003 | 1/10/2003  | 1/30/2003          | 3/13/2003     |                    |
| Closure Report to State | 8/31/2004 | 11/20/2003 | 12/3/2003          | 12/3/2003     |                    |

| CAS Number | CAS Description  | Functional Category | Test / Location | Map Name   |
|------------|------------------|---------------------|-----------------|------------|
| 02-37-01   | Cellar & Mud Pit | Sump (Cellar)       | U-2u            | Oak Spring |
| 02-37-03   | Cellar & Mud Pit | Sump (Cellar)       | U-2ay #1 Crater | Yucca Flat |
| 02-37-04   | Cellar & Mud Pit | Sump (Cellar)       | U-2ay #2 Crater | Yucca Flat |
| 02-37-05   | Cellar & Mud Pit | Sump (Cellar)       | U-2ay #3        | Yucca Flat |
| 02-37-06   | Cellar & Mud Pit | Sump (Cellar)       | U-2bc           | Oak Spring |
| 02-37-07   | Cellar & Mud Pit | Sump (Cellar)       | U-2bp-1         | Oak Spring |

| <b>CAS Number</b> | <b>CAS Description</b> | <b>Functional Category</b> | <b>Test / Location</b> | <b>Map Name</b> |
|-------------------|------------------------|----------------------------|------------------------|-----------------|
| 02-37-10          | Cellar & Mud Pit       | Sump (Cellar)              | U-2dc #5               | Yucca Flat      |
| 02-37-11          | Cellar & Mud Pit       | Sump (Cellar)              | U-2dd-1                | Yucca Flat      |
| 02-37-12          | Cellar & Mud Pit       | Sump (Cellar)              | U-2dd #3               | Yucca Flat      |
| 02-37-13          | Cellar & Mud Pit       | Sump (Cellar)              | U-2dd-4                | Yucca Flat      |
| 02-37-14          | Cellar & Mud Pit       | Sump (Cellar)              | U-2dk                  | Yucca Flat      |
| 02-37-15          | Cellar & Mud Pit       | Sump (Cellar)              | U-2dn                  | Yucca Flat      |
| 02-37-16          | Cellar & Mud Pit       | Sump (Cellar)              | U-2dr                  | Oak Spring      |
| 02-37-17          | Cellar                 | Sump (Cellar)              | U-2em                  | Oak Spring      |
| 02-37-18          | Cellar & Tanks         | Sump (Cellar)              | U-2gh                  | Yucca Flat      |

# FFACO

## Appendix IV - Closed Corrective Action Units

**CAU Number:** 356

**CAU Description:** Mud Pits and Disposal Sites

**Owner:** Industrial Sites - DP

**Date CAU Transferred to Appendix IV:** 1/23/2003

**Use Restriction Information:**

CAS(s) within this CAU have no Use Restrictions.

**Post-Closure Monitoring:**

Post-Closure Monitoring is not required.

| Milestone               | Deadline   | Submitted | Milestone NOC Date | Approval Date | Milestone Comments |
|-------------------------|------------|-----------|--------------------|---------------|--------------------|
| SAFER Plan to State     | 11/30/2001 | 8/22/2001 | 9/18/2001          | 9/18/2001     |                    |
| Closure Report to State | 9/2/2002   | 8/28/2002 | 9/26/2002          | 1/23/2003     |                    |

| CAS Number | CAS Description                   | Functional Category | Test / Location | Map Name     |
|------------|-----------------------------------|---------------------|-----------------|--------------|
| 03-04-01   | Area 3 Change House Septic System | Septic Tank         | Change House    | Yucca Flat   |
| 03-09-01   | Mud Pit Spill Over                | Mud Pit             | U-3Ly           | Yucca Flat   |
| 03-09-03   | Mud Pit                           | Mud Pit             | U-3jv           | Yucca Flat   |
| 03-09-04   | Mud Pit                           | Mud Pit             | U-3gi           | Yucca Flat   |
| 03-09-05   | Mud Pit                           | Mud Pit             | U-3La           | Yucca Flat   |
| 20-16-01   | Landfill                          | Waste Dump          | U-20b           | Silent Butte |

---

| <b>CAS Number</b> | <b>CAS Description</b> | <b>Functional Category</b> | <b>Test / Location</b> | <b>Map Name</b> |
|-------------------|------------------------|----------------------------|------------------------|-----------------|
| 20-22-21          | Drums (2)              | Housekeeping Waste         | U-20b                  | Silent Butte    |

---

# FFACO

## Appendix IV - Closed Corrective Action Units

**CAU Number:** 357

**CAU Description:** Mud Pits and Waste Dump

**Owner:** Industrial Sites - DP

**Date CAU Transferred to Appendix IV:** 5/11/2005

**Use Restriction Information:**

One or more CASs within this CAU have land Use Restrictions in place to protect workers from potential inadvertent exposure to contamination.

**Post-Closure Monitoring:**

Post-Closure Monitoring is required.

| Milestone   | Deadline  | Submitted | Milestone NOC Date | Approval Date | Milestone Comments |
|---|-----------|-----------|--------------------|---------------|--------------------|
| SAFER Plan to State   | 6/30/2003 | 6/25/2003 | 7/23/2003          | 7/23/2003     |                    |
| Closure Report to State   | 5/1/2005  | 4/22/2005 | 5/11/2005          | 5/11/2005     |                    |
| Final Post-Closure Inspection Report for Closed Non-RCRA CAUs on the NNSS, for CY 2018 to State | 6/14/2019 | 6/11/2019 | 6/17/2019          | N/A           |                    |
| Final Post-Closure Inspection Report for Closed Non-RCRA CAUs on the NNSS, for CY 2019 to State | 6/15/2020 | 6/1/2020  | 6/16/2020          | N/A           |                    |
| Final Post-Closure Inspection Report for Closed Non-RCRA CAUs on the NNSS, for CY 2020 to State | 6/14/2021 | 6/14/2021 | 6/18/2021          | 6/18/2021     |                    |
| Final Post-Closure Inspection Report for Closed Non-RCRA CAUs on the NNSS, for CY 2021 to State | 6/14/2022 | 6/14/2022 | 6/15/2022          | 6/15/2022     |                    |
| Final Post-Closure Inspection Report for Closed Non-RCRA CAUs on the NNSS, for CY 2022 to State | 6/14/2023 | 6/13/2023 | 6/22/2023          | 6/22/2023     |                    |
| Final Post-Closure Inspection Report for Closed Non-RCRA CAUs on the NNSS, for CY 2023 to State | 6/14/2024 | 5/30/2024 | 6/3/2024           | 6/3/2024      |                    |



| <b>Milestone</b>  | <b>Deadline</b> | <b>Submitted</b> | <b>Milestone NOC Date</b> | <b>Approval Date</b> | <b>Milestone Comments</b> |
|---|-----------------|------------------|---------------------------|----------------------|---------------------------|
| Final Post-Closure Inspection Report for Closed Non-RCRA CAUs on the NNSS, for CY 2024 to State | 6/13/2025       | N/A              | N/A                       | N/A                  |                           |
| Final Post-Closure Inspection Report for Closed Non-RCRA CAUs on the NNSS, for CY 2025 to State | 6/15/2026       | N/A              | N/A                       | N/A                  |                           |

| <b>CAS Number</b> | <b>CAS Description</b> | <b>Functional Category</b> | <b>Test / Location</b> | <b>Map Name</b> |
|-------------------|------------------------|----------------------------|------------------------|-----------------|
| 01-99-01          | Boxes; Pipes           | Housekeeping Waste         | Building 1-31.2e1      | Yucca Flat      |
| 04-26-03          | Lead Bricks            | Lead                       | T-4 313                | Yucca Flat      |
| 07-09-02          | Mud Pit                | Mud Pit                    | UE-7L                  | Yucca Flat      |
| 07-09-03          | Mud Pit                | Mud Pit                    | RadSafe Base Station   | Yucca Flat      |
| 07-09-04          | Mud Pit                | Mud Pit                    | 3-05 Road              | Yucca Flat      |
| 07-09-05          | Mud Pit                | Mud Pit                    | U-7n                   | Yucca Flat      |
| 08-09-01          | Mud Pit                | Mud Pit                    | U-8d                   | Oak Spring      |
| 08-09-02          | Mud Pit                | Mud Pit                    | U-8d                   | Oak Spring      |
| 08-09-03          | Mud Pit                | Mud Pit                    | U-8d                   | Oak Spring      |
| 10-09-02          | Mud Pit                | Mud Pit                    | U-10as                 | Oak Spring      |

| <b>CAS Number</b> | <b>CAS Description</b>    | <b>Functional Category</b> | <b>Test / Location</b> | <b>Map Name</b> |
|-------------------|---------------------------|----------------------------|------------------------|-----------------|
| 10-09-04          | Mud Pit                   | Mud Pit                    | 10-01 Road             | Oak Spring      |
| 10-09-05          | Mud Pit                   | Mud Pit                    | U-10v and U-2ey        | Oak Spring      |
| 10-09-06          | Mud Pit; Stains; Material | Mud Pit                    | U-10am #5              | Oak Spring      |
| 25-15-01          | Waste Dump                | Waste Dump                 | NE of R-MAD Facility   | Skull Mountain  |

# FFACO

## Appendix IV - Closed Corrective Action Units

**CAU Number:** 358

**CAU Description:** Areas 18, 19, 20 Cellars/Mud Pits

**Owner:** Industrial Sites - DP

**Date CAU Transferred to Appendix IV:** 2/2/2004

**Use Restriction Information:**

CAS(s) within this CAU have no Use Restrictions.

**Post-Closure Monitoring:**

Post-Closure Monitoring is not required.

| Milestone               | Deadline  | Submitted  | Milestone NOC Date | Approval Date | Milestone Comments |
|-------------------------|-----------|------------|--------------------|---------------|--------------------|
| SAFER Plan to State     | 12/2/2002 | 11/15/2002 | 1/3/2003           | 3/28/2003     |                    |
| Closure Report to State | 9/30/2004 | 1/8/2004   | 2/2/2004           | 2/2/2004      |                    |

| CAS Number | CAS Description              | Functional Category | Test / Location | Map Name        |
|------------|------------------------------|---------------------|-----------------|-----------------|
| 02-99-01   | Oil Stained Dirt on Concrete | Oil/Fuel Spills     | Building 2-353  | Oak Spring      |
| 03-22-33   | Bucket; Spill; Debris        | Housekeeping Waste  | U-3mc           | Yucca Flat      |
| 03-99-04   | Spill                        | Housekeeping Waste  | U-3ky           | Yucca Flat      |
| 12-30-02   | Drill Holes                  | Drillhole           | U-12b.R1-9      | Rainier Mesa    |
| 18-09-01   | Mud Pit                      | Mud Pit             | UE-18r          | Scrugham Peak   |
| 19-09-05   | Mud Pit                      | Mud Pit             | UE-19c          | Dead Horse Flat |

| <b>CAS Number</b> | <b>CAS Description</b> | <b>Functional Category</b> | <b>Test / Location</b> | <b>Map Name</b> |
|-------------------|------------------------|----------------------------|------------------------|-----------------|
| 19-09-06          | Mud Pit                | Mud Pit                    | U-19av                 | Silent Butte    |
| 19-09-07          | Mud Pit                | Mud Pit                    | U-19j                  | Dead Horse Flat |
| 20-09-05          | Mud Pit                | Mud Pit                    | U-20bc                 | Silent Butte    |
| 20-09-08          | Mud Spill              | Mud Pit                    | U-20aw                 | Silent Butte    |
| 20-23-02          | Postshot Cellar        | Sump (Cellar)              | U-20ae                 | Silent Butte    |
| 20-23-03          | Cellar                 | Sump (Cellar)              | U-20az                 | Scrugham Peak   |
| 20-23-04          | Postshot Cellar        | Sump (Cellar)              | U-20am                 | Silent Butte    |
| 20-23-05          | Postshot Cellar        | Sump (Cellar)              | U-20ab                 | Silent Butte    |
| 20-23-06          | Cellar                 | Sump (Cellar)              | U-20ac                 | Scrugham Peak   |
| 20-37-01          | Cellar & Mud Pit       | Sump (Cellar)              | U-20aa                 | Silent Butte    |
| 20-37-05          | Cellar                 | Sump (Cellar)              | U-20ak                 | Scrugham Peak   |

# FFACO

## Appendix IV - Closed Corrective Action Units

**CAU Number:** 359

**CAU Description:** Archived - Area 5 U-11e Construction Materials/Lead Bricks

**Owner:** Industrial Sites - DP

**Date CAU Transferred to Appendix IV:** 11/24/2003

**Use Restriction Information:**

N/A

**Post-Closure Monitoring:**

Post-Closure Monitoring is not required.

| Milestone                | Deadline | Submitted | Milestone<br>NOC Date | Approval<br>Date | Milestone Comments |
|--------------------------|----------|-----------|-----------------------|------------------|--------------------|
| <i>No Milestone List</i> |          |           |                       |                  |                    |

| CAS Number         | CAS Description | Functional Category | Test / Location | Map Name |
|--------------------|-----------------|---------------------|-----------------|----------|
| <i>No CAS List</i> |                 |                     |                 |          |

# FFACO

## Appendix IV - Closed Corrective Action Units

**CAU Number:** 360

**CAU Description:** Archived - Area 12 U-12b R1-9 Dirt Berm

**Owner:** Industrial Sites - DP

**Date CAU Transferred to Appendix IV:** 11/24/2003

**Use Restriction Information:**

N/A

**Post-Closure Monitoring:**

Post-Closure Monitoring is not required.

| Milestone                | Deadline | Submitted | Milestone<br>NOC Date | Approval<br>Date | Milestone Comments |
|--------------------------|----------|-----------|-----------------------|------------------|--------------------|
| <i>No Milestone List</i> |          |           |                       |                  |                    |

| CAS Number         | CAS Description | Functional Category | Test / Location | Map Name |
|--------------------|-----------------|---------------------|-----------------|----------|
| <i>No CAS List</i> |                 |                     |                 |          |

# FFACO

## Appendix IV - Closed Corrective Action Units

**CAU Number:** 363

**CAU Description:** Archived - Area 20 U-20b Drilling Fluid Landfill

**Owner:** Industrial Sites - DP

**Date CAU Transferred to Appendix IV:** 11/24/2003

**Use Restriction Information:**

N/A

**Post-Closure Monitoring:**

Post-Closure Monitoring is not required.

| Milestone                | Deadline | Submitted | Milestone<br>NOC Date | Approval<br>Date | Milestone Comments |
|--------------------------|----------|-----------|-----------------------|------------------|--------------------|
| <i>No Milestone List</i> |          |           |                       |                  |                    |

| CAS Number         | CAS Description | Functional Category | Test / Location | Map Name |
|--------------------|-----------------|---------------------|-----------------|----------|
| <i>No CAS List</i> |                 |                     |                 |          |

# FFACO

## Appendix IV - Closed Corrective Action Units

**CAU Number:** 386

**CAU Description:** Areas 2-4,7-9,11,12,15,19,20,25 Housekeeping Lead Sites

**Owner:** Industrial Sites - DP

**Date CAU Transferred to Appendix IV:** 12/30/1996

**Use Restriction Information:**

CAS(s) within this CAU have no Use Restrictions.

**Post-Closure Monitoring:**

Post-Closure Monitoring is not required.

| Milestone               | Deadline  | Submitted | Milestone NOC Date | Approval Date | Milestone Comments |
|-------------------------|-----------|-----------|--------------------|---------------|--------------------|
| CAIP to State           | 1/26/1996 | 1/26/1996 | N/A                | N/A           |                    |
| Closure Report to State | 9/30/1996 | 9/23/1996 | 12/30/1996         | 12/30/1996    |                    |

| CAS Number | CAS Description             | Functional Category | Test / Location         | Map Name   |
|------------|-----------------------------|---------------------|-------------------------|------------|
| 02-26-09   | Lead Bricks (100)           | Housekeeping Waste  | T-2                     | Oak Spring |
| 03-26-03   | Lead Brick; 3 Tubes Silicon | Housekeeping Waste  | Cable Fabrication Bldg. | Yucca Flat |
| 07-26-02   | Lead Sheet                  | Housekeeping Waste  | U-7i                    | Yucca Flat |
| 08-26-02   | Lead Shot                   | Housekeeping Waste  | Area 8 Trailer Park     | Oak Spring |
| 08-26-03   | Lead Strip                  | Housekeeping Waste  | U-2gd                   | Oak Spring |
| 09-26-02   | Lead Sheet                  | Housekeeping Waste  | Bunker 9-800            | Oak Spring |



| <b>CAS Number</b> | <b>CAS Description</b> | <b>Functional Category</b> | <b>Test / Location</b> | <b>Map Name</b>  |
|-------------------|------------------------|----------------------------|------------------------|------------------|
| 11-26-01          | Lead                   | Housekeeping Waste         | Pu Valley              | Plutonium Valley |
| 12-26-03          | Lead Brick             | Housekeeping Waste         | U-12b Portal           | Rainier Mesa     |
| 15-26-02          | Lead Bricks (3)        | Housekeeping Waste         | Climax Hoist           | Oak Spring       |
| 15-26-03          | Lead Sheet; Stain      | Housekeeping Waste         | Climax Hoist           | Oak Spring       |
| 19-26-02          | Lead Brick             | Housekeeping Waste         | U-19zs                 | Dead Horse Flat  |
| 25-19-01          | Lead Bricks; Paraffin  | Waste Disposal Site        | Test Cell A            | Jackass Flats    |
| 25-26-02          | Lead Bricks (24)       | Housekeeping Waste         | Engine Test Stand 1    | Jackass Flats    |
| 25-26-03          | Lead Bricks (24)       | Housekeeping Waste         | Test Cell A            | Jackass Flats    |
| 25-26-15          | Lead Shot              | Housekeeping Waste         | R-MAD Facility         | Skull Mountain   |
| 25-26-23          | Lead                   | Housekeeping Waste         | Test Cell A            | Jackass Flats    |
| 25-26-24          | Lead Bricks            | Housekeeping Waste         | E-MAD Facility         | Jackass Flats    |
| 25-26-25          | Lead Bricks/Drum       | Housekeeping Waste         | Engine Test Stand 1    | Jackass Flats    |

# FFACO

## Appendix IV - Closed Corrective Action Units

**CAU Number:** 387

**CAU Description:** Spill Sites and Releases

**Owner:** Industrial Sites - DP

**Date CAU Transferred to Appendix IV:** 11/29/2001

**Use Restriction Information:**

CAS(s) within this CAU have no Use Restrictions.

**Post-Closure Monitoring:**

Post-Closure Monitoring is not required.

| Milestone               | Deadline   | Submitted | Milestone NOC Date | Approval Date | Milestone Comments |
|-------------------------|------------|-----------|--------------------|---------------|--------------------|
| Closure Report to State | 11/30/2001 | 11/1/2001 | 11/29/2001         | 11/29/2001    |                    |

| CAS Number | CAS Description          | Functional Category | Test / Location | Map Name   |
|------------|--------------------------|---------------------|-----------------|------------|
| 02-44-01   | U-2gh Drill Site Release | Housekeeping Waste  | U-2gh           | Yucca Flat |
| 02-99-02   | Epoxy Tar Spill          | Housekeeping Waste  | U-2er           | Oak Spring |
| 02-99-03   | Epoxy Tar Spills         | Housekeeping Waste  | U-2fd           | Oak Spring |
| 02-99-04   | Spill                    | Housekeeping Waste  | U-2bg PS #1A    | Oak Spring |
| 02-99-07   | Cement Spill             | Housekeeping Waste  | U-2ey           | Oak Spring |
| 02-99-09   | Spill                    | Housekeeping Waste  | U-2eL           | Yucca Flat |
| 02-99-11   | Spill                    | Housekeeping Waste  | Powerline Road  | Oak Spring |

| <b>CAS Number</b> | <b>CAS Description</b> | <b>Functional Category</b> | <b>Test / Location</b> | <b>Map Name</b> |
|-------------------|------------------------|----------------------------|------------------------|-----------------|
| 03-22-22          | Bucket; Spill          | Housekeeping Waste         | U-3ev-1 Shaft          | Paiute Ridge    |
| 03-22-35          | Drum; Spill            | Housekeeping Waste         | U-3ab                  | Yucca Flat      |
| 03-44-03          | Spills                 | Housekeeping Waste         | U-3mk Crater           | Paiute Ridge    |
| 03-99-01          | Spill                  | Housekeeping Waste         | U-3gn                  | Yucca Flat      |
| 03-99-02          | Spill                  | Housekeeping Waste         | U-3es                  | Yucca Flat      |
| 03-99-03          | Spill                  | Housekeeping Waste         | U-3gn                  | Yucca Flat      |
| 03-99-06          | Spill                  | Housekeeping Waste         | U-3kj                  | Yucca Flat      |
| 03-99-07          | Spill                  | Housekeeping Waste         | U-3Lf                  | Yucca Flat      |
| 03-99-08          | Tar Spill              | Housekeeping Waste         | U-3gi                  | Yucca Flat      |
| 03-99-09          | Spill                  | Housekeeping Waste         | U-3gz                  | Paiute Ridge    |
| 03-99-17          | Bottle Spill           | Housekeeping Waste         | U-3cq                  | Yucca Flat      |
| 03-99-18          | Cement Spill           | Housekeeping Waste         | U-3as                  | Yucca Flat      |
| 04-44-01          | Spill                  | Housekeeping Waste         | U-4as                  | Yucca Flat      |

| <b>CAS Number</b> | <b>CAS Description</b>       | <b>Functional Category</b> | <b>Test / Location</b> | <b>Map Name</b> |
|-------------------|------------------------------|----------------------------|------------------------|-----------------|
| 04-44-03          | U-4t Postshot Hole Release   | Housekeeping Waste         | U-4t                   | Yucca Flat      |
| 07-99-02          | Discolored Area              | Housekeeping Waste         | UE-7ns                 | Yucca Flat      |
| 07-99-03          | Compressed Bottle; Tar Spill | Housekeeping Waste         | U-7bg                  | Yucca Flat      |

---

# FFACO

## Appendix IV - Closed Corrective Action Units

**CAU Number:** 388

**CAU Description:** Archived - Areas 4, 7 Spill Sites

**Owner:** Industrial Sites - DP

**Date CAU Transferred to Appendix IV:** 11/24/2003

**Use Restriction Information:**

N/A

**Post-Closure Monitoring:**

Post-Closure Monitoring is not required.

| Milestone                | Deadline | Submitted | Milestone<br>NOC Date | Approval<br>Date | Milestone Comments |
|--------------------------|----------|-----------|-----------------------|------------------|--------------------|
| <i>No Milestone List</i> |          |           |                       |                  |                    |

| CAS Number         | CAS Description | Functional Category | Test / Location | Map Name |
|--------------------|-----------------|---------------------|-----------------|----------|
| <i>No CAS List</i> |                 |                     |                 |          |

# FFACO

## Appendix IV - Closed Corrective Action Units

**CAU Number:** 389

**CAU Description:** Archived - Area 2 Spill Sites

**Owner:** Industrial Sites - DP

**Date CAU Transferred to Appendix IV:** 11/24/2003

**Use Restriction Information:**

N/A

**Post-Closure Monitoring:**

Post-Closure Monitoring is not required.

| Milestone                | Deadline | Submitted | Milestone<br>NOC Date | Approval<br>Date | Milestone Comments |
|--------------------------|----------|-----------|-----------------------|------------------|--------------------|
| <i>No Milestone List</i> |          |           |                       |                  |                    |

| CAS Number         | CAS Description | Functional Category | Test / Location | Map Name |
|--------------------|-----------------|---------------------|-----------------|----------|
| <i>No CAS List</i> |                 |                     |                 |          |

# FFACO

## Appendix IV - Closed Corrective Action Units

**CAU Number:** 390

**CAU Description:** Areas 9, 10, and 12 Spill Sites

**Owner:** Industrial Sites - DP

**Date CAU Transferred to Appendix IV:** 10/27/2005

**Use Restriction Information:**

CAS(s) within this CAU have no Use Restrictions.

**Post-Closure Monitoring:**

Post-Closure Monitoring is not required.

| Milestone               | Deadline   | Submitted  | Milestone NOC Date | Approval Date | Milestone Comments |
|-------------------------|------------|------------|--------------------|---------------|--------------------|
| Closure Report to State | 11/30/2005 | 10/19/2005 | 10/27/2005         | 10/27/2005    |                    |

| CAS Number | CAS Description           | Functional Category | Test / Location    | Map Name     |
|------------|---------------------------|---------------------|--------------------|--------------|
| 09-99-03   | Wax, Paraffin             | Housekeeping Waste  | U-9av              | Oak Spring   |
| 10-99-01   | Epoxy Tar Spill           | Housekeeping Waste  | U-10bf             | Oak Spring   |
| 10-99-03   | Tar Spills                | Housekeeping Waste  | U-10am #5          | Oak Spring   |
| 12-25-03   | Oil Stains (2); Container | Housekeeping Waste  | U-12n.10 Vent Hole | Rainier Mesa |

# FFACO

## Appendix IV - Closed Corrective Action Units

**CAU Number:** 391

**CAU Description:** Archived - Area 10 Spill Sites

**Owner:** Industrial Sites - DP

**Date CAU Transferred to Appendix IV:** 11/24/2003

**Use Restriction Information:**

N/A

**Post-Closure Monitoring:**

Post-Closure Monitoring is not required.

| Milestone                | Deadline | Submitted | Milestone<br>NOC Date | Approval<br>Date | Milestone Comments |
|--------------------------|----------|-----------|-----------------------|------------------|--------------------|
| <i>No Milestone List</i> |          |           |                       |                  |                    |

| CAS Number         | CAS Description | Functional Category | Test / Location | Map Name |
|--------------------|-----------------|---------------------|-----------------|----------|
| <i>No CAS List</i> |                 |                     |                 |          |



# FFACO

## Appendix IV - Closed Corrective Action Units

**CAU Number:** 392

**CAU Description:** Spill Sites and Construction Materials

**Owner:** Industrial Sites - DP

**Date CAU Transferred to Appendix IV:** 2/28/2002

**Use Restriction Information:**

CAS(s) within this CAU have no Use Restrictions.

**Post-Closure Monitoring:**

Post-Closure Monitoring is not required.

| Milestone               | Deadline   | Submitted | Milestone NOC Date | Approval Date | Milestone Comments |
|-------------------------|------------|-----------|--------------------|---------------|--------------------|
| Closure Report to State | 11/30/2001 | 11/1/2001 | 12/10/2001         | 2/28/2002     |                    |

| CAS Number | CAS Description                    | Functional Category  | Test / Location | Map Name         |
|------------|------------------------------------|----------------------|-----------------|------------------|
| 05-17-02   | Construction Materials/Lead Bricks | Hazardous Waste Site | U-11e           | Plutonium Valley |
| 06-17-03   | Cement Mud Pit                     | Other Spill Site     | Well 3 Yard     | Yucca Lake       |
| 06-19-01   | Cable Pile; Powder Piles (3)       | Waste Disposal Site  | Well 3 Road     | Yucca Lake       |
| 06-44-02   | Spill                              | Housekeeping Waste   | CP-1 Helipad    | Yucca Lake       |
| 06-44-03   | Spill                              | Housekeeping Waste   | U-6b            | Yucca Lake       |
| 06-44-04   | Cutting Fluid Discharge            | Other Spill Site     | Building 6-623  | Buckboard Mesa   |

# FFACO

## Appendix IV - Closed Corrective Action Units

**CAU Number:** 393

**CAU Description:** Archived - Area 12 Spill Sites

**Owner:** Industrial Sites - DP

**Date CAU Transferred to Appendix IV:** 11/24/2003

**Use Restriction Information:**

N/A

**Post-Closure Monitoring:**

Post-Closure Monitoring is not required.

| Milestone                | Deadline | Submitted | Milestone<br>NOC Date | Approval<br>Date | Milestone Comments |
|--------------------------|----------|-----------|-----------------------|------------------|--------------------|
| <i>No Milestone List</i> |          |           |                       |                  |                    |

| CAS Number         | CAS Description | Functional Category | Test / Location | Map Name |
|--------------------|-----------------|---------------------|-----------------|----------|
| <i>No CAS List</i> |                 |                     |                 |          |

# FFACO

## Appendix IV - Closed Corrective Action Units

**CAU Number:** 394

**CAU Description:** Areas 12, 18, and 29 Spill/Release Sites

**Owner:** Industrial Sites - DP

**Date CAU Transferred to Appendix IV:** 10/13/2003

**Use Restriction Information:**

CAS(s) within this CAU have no Use Restrictions.

**Post-Closure Monitoring:**

Post-Closure Monitoring is not required.

| Milestone               | Deadline  | Submitted | Milestone NOC Date | Approval Date | Milestone Comments |
|-------------------------|-----------|-----------|--------------------|---------------|--------------------|
| SAFER Plan to State     | 9/28/2001 | 9/25/2001 | 10/31/2001         | 10/31/2001    |                    |
| Closure Report to State | 9/30/2003 | 9/26/2003 | 10/13/2003         | 10/13/2003    |                    |

| CAS Number | CAS Description               | Functional Category | Test / Location         | Map Name       |
|------------|-------------------------------|---------------------|-------------------------|----------------|
| 12-25-04   | UST 12-16-2 Waste Oil Release | Oil/Fuel Spills     | Area 12                 | Rainier Mesa   |
| 18-25-01   | Oil Spills                    | Oil/Fuel Spills     | 17 Camp Gas Station     | Ammonia Tanks  |
| 18-25-02   | Oil Spills                    | Oil/Fuel Spills     | 17 Camp                 | Ammonia Tanks  |
| 18-25-03   | Oil Spill                     | Oil/Fuel Spills     | 17 Camp Generator Shack | Ammonia Tanks  |
| 18-25-04   | Spill (Diesel Fuel)           | Oil/Fuel Spills     | Pahute Mesa Air Strip   | Buckboard Mesa |
| 29-44-01   | Fuel Spill                    | Oil/Fuel Spills     | Transmitter Station     | Mine Mountain  |

# FFACO

## Appendix IV - Closed Corrective Action Units

**CAU Number:** 395

**CAU Description:** Area 19 Spill Sites

**Owner:** Industrial Sites - DP

**Date CAU Transferred to Appendix IV:** 11/2/2005

**Use Restriction Information:**

CAS(s) within this CAU have no Use Restrictions.

**Post-Closure Monitoring:**

Post-Closure Monitoring is not required.

| Milestone               | Deadline   | Submitted  | Milestone NOC Date | Approval Date | Milestone Comments |
|-------------------------|------------|------------|--------------------|---------------|--------------------|
| Closure Report to State | 10/31/2005 | 10/20/2005 | 11/2/2005          | 11/2/2005     |                    |

| CAS Number | CAS Description           | Functional Category | Test / Location     | Map Name        |
|------------|---------------------------|---------------------|---------------------|-----------------|
| 19-19-04   | Concrete Spill            | Housekeeping Waste  | U-19bg Borrow Pit   | Dead Horse Flat |
| 19-25-03   | Oil Spills                | Oil/Fuel Spills     | RSM 19 P 45         | Ammonia Tanks   |
| 19-44-02   | Fuel Spill                | Oil/Fuel Spills     | Echo Peak Station   | Ammonia Tanks   |
| 19-44-04   | U-19bk Drill Site Release | Oil/Fuel Spills     | 19-03 Road          | Silent Butte    |
| 19-44-05   | U-19bh Drill Site Release | Oil/Fuel Spills     | U-19bh              | Ammonia Tanks   |
| 19-99-05   | Pile; Unknown Material    | Other Spill Site    | U-19e PS            | Dead Horse Flat |
| 19-99-07   | Cement Spill              | Other Spill Site    | U-19am Trailer Park | Dead Horse Flat |

| <b>CAS Number</b> | <b>CAS Description</b> | <b>Functional Category</b> | <b>Test / Location</b> | <b>Map Name</b> |
|-------------------|------------------------|----------------------------|------------------------|-----------------|
| 19-99-08          | Cement Spill           | Other Spill Site           | U-19at                 | Ammonia Tanks   |
| 19-99-10          | Cement Spill           | Other Spill Site           | U-19f Trailer Park     | Ammonia Tanks   |

---

# FFACO

## Appendix IV - Closed Corrective Action Units

**CAU Number:** 396

**CAU Description:** Area 20 Spill Sites

**Owner:** Industrial Sites - DP

**Date CAU Transferred to Appendix IV:** 9/17/2004

**Use Restriction Information:**

CAS(s) within this CAU have no Use Restrictions.

**Post-Closure Monitoring:**

Post-Closure Monitoring is not required.

| Milestone               | Deadline  | Submitted | Milestone NOC Date | Approval Date | Milestone Comments |
|-------------------------|-----------|-----------|--------------------|---------------|--------------------|
| SAFER Plan to State     | 4/30/2003 | 4/17/2003 | 5/7/2003           | 5/7/2003      |                    |
| Closure Report to State | 11/1/2004 | 9/13/2004 | 9/17/2004          | 9/17/2004     |                    |

| CAS Number | CAS Description | Functional Category | Test / Location | Map Name      |
|------------|-----------------|---------------------|-----------------|---------------|
| 20-25-01   | Oil Spills (2)  | Oil/Fuel Spills     | U-20bc          | Silent Butte  |
| 20-25-02   | Oil Spills      | Oil/Fuel Spills     | U-20ax          | Scrugham Peak |
| 20-25-03   | Oil Spill       | Oil/Fuel Spills     | U-20az          | Scrugham Peak |
| 20-99-08   | Spill           | Oil/Fuel Spills     | RSM 20 P 130    | Silent Butte  |

# FFACO

## Appendix IV - Closed Corrective Action Units

**CAU Number:** 397

**CAU Description:** Archived - Areas 22, 23 Spill Sites

**Owner:** Industrial Sites - DP

**Date CAU Transferred to Appendix IV:** 11/24/2003

**Use Restriction Information:**

N/A

**Post-Closure Monitoring:**

Post-Closure Monitoring is not required.

| Milestone                | Deadline | Submitted | Milestone<br>NOC Date | Approval<br>Date | Milestone Comments |
|--------------------------|----------|-----------|-----------------------|------------------|--------------------|
| <i>No Milestone List</i> |          |           |                       |                  |                    |

| CAS Number         | CAS Description | Functional Category | Test / Location | Map Name |
|--------------------|-----------------|---------------------|-----------------|----------|
| <i>No CAS List</i> |                 |                     |                 |          |

# FFACO

## Appendix IV - Closed Corrective Action Units

**CAU Number:** 420

**CAU Description:** Archived - Area 8 Smoky Historic Area Lead Sites

**Owner:** Industrial Sites - DP

**Date CAU Transferred to Appendix IV:** 11/24/2003

**Use Restriction Information:**

N/A

**Post-Closure Monitoring:**

Post-Closure Monitoring is not required.

| Milestone                | Deadline | Submitted | Milestone<br>NOC Date | Approval<br>Date | Milestone Comments |
|--------------------------|----------|-----------|-----------------------|------------------|--------------------|
| <i>No Milestone List</i> |          |           |                       |                  |                    |

| CAS Number         | CAS Description | Functional Category | Test / Location | Map Name |
|--------------------|-----------------|---------------------|-----------------|----------|
| <i>No CAS List</i> |                 |                     |                 |          |



# FFACO

## Appendix IV - Closed Corrective Action Units

**CAU Number:** 421

**CAU Description:** Archived - Area 12 K Tunnel Area Lead Sites

**Owner:** Industrial Sites - DP

**Date CAU Transferred to Appendix IV:** 11/24/2003

**Use Restriction Information:**

N/A

**Post-Closure Monitoring:**

Post-Closure Monitoring is not required.

| Milestone                | Deadline | Submitted | Milestone<br>NOC Date | Approval<br>Date | Milestone Comments |
|--------------------------|----------|-----------|-----------------------|------------------|--------------------|
| <i>No Milestone List</i> |          |           |                       |                  |                    |

| CAS Number         | CAS Description | Functional Category | Test / Location | Map Name |
|--------------------|-----------------|---------------------|-----------------|----------|
| <i>No CAS List</i> |                 |                     |                 |          |

# FFACO

## Appendix IV - Closed Corrective Action Units

**CAU Number:** 422

**CAU Description:** Archived - Area 12 I,J,K Tunnel Area Lead Sites

**Owner:** Industrial Sites - DP

**Date CAU Transferred to Appendix IV:** 11/24/2003

**Use Restriction Information:**

N/A

**Post-Closure Monitoring:**

Post-Closure Monitoring is not required.

| Milestone                | Deadline | Submitted | Milestone<br>NOC Date | Approval<br>Date | Milestone Comments |
|--------------------------|----------|-----------|-----------------------|------------------|--------------------|
| <i>No Milestone List</i> |          |           |                       |                  |                    |

| CAS Number         | CAS Description | Functional Category | Test / Location | Map Name |
|--------------------|-----------------|---------------------|-----------------|----------|
| <i>No CAS List</i> |                 |                     |                 |          |

# FFACO

## Appendix IV - Closed Corrective Action Units

**CAU Number:** 441

**CAU Description:** Archived - Area 25 RMAD Waste Dump

**Owner:** Industrial Sites - DP

**Date CAU Transferred to Appendix IV:** 11/24/2003

**Use Restriction Information:**

N/A

**Post-Closure Monitoring:**

Post-Closure Monitoring is not required.

| Milestone                | Deadline | Submitted | Milestone<br>NOC Date | Approval<br>Date | Milestone Comments |
|--------------------------|----------|-----------|-----------------------|------------------|--------------------|
| <i>No Milestone List</i> |          |           |                       |                  |                    |

| CAS Number         | CAS Description | Functional Category | Test / Location | Map Name |
|--------------------|-----------------|---------------------|-----------------|----------|
| <i>No CAS List</i> |                 |                     |                 |          |

# FFACO

## Appendix IV - Closed Corrective Action Units

**CAU Number:** 445

**CAU Description:** Archived – Area 12 Disposal Site

**Owner:** Industrial Sites - DP

**Date CAU Transferred to Appendix IV:** 11/24/2003

**Use Restriction Information:**

N/A

**Post-Closure Monitoring:**

Post-Closure Monitoring is not required.

| Milestone                | Deadline | Submitted | Milestone<br>NOC Date | Approval<br>Date | Milestone Comments |
|--------------------------|----------|-----------|-----------------------|------------------|--------------------|
| <i>No Milestone List</i> |          |           |                       |                  |                    |

| CAS Number         | CAS Description | Functional Category | Test / Location | Map Name |
|--------------------|-----------------|---------------------|-----------------|----------|
| <i>No CAS List</i> |                 |                     |                 |          |

# FFACO

## Appendix IV - Closed Corrective Action Units

**CAU Number:** 446

**CAU Description:** Archived - Area 6 Well 3 Yard UST and Piping

**Owner:** Industrial Sites - DP

**Date CAU Transferred to Appendix IV:** 11/24/2003

**Use Restriction Information:**

N/A

**Post-Closure Monitoring:**

Post-Closure Monitoring is not required.

| Milestone                | Deadline | Submitted | Milestone<br>NOC Date | Approval<br>Date | Milestone Comments |
|--------------------------|----------|-----------|-----------------------|------------------|--------------------|
| <i>No Milestone List</i> |          |           |                       |                  |                    |

| CAS Number         | CAS Description | Functional Category | Test / Location | Map Name |
|--------------------|-----------------|---------------------|-----------------|----------|
| <i>No CAS List</i> |                 |                     |                 |          |

# FFACO

## Appendix IV - Closed Corrective Action Units

**CAU Number:** 449

**CAU Description:** Archived - Area 3 U-3auS Disposal Site

**Owner:** Industrial Sites - DP

**Date CAU Transferred to Appendix IV:** 11/24/2003

**Use Restriction Information:**

N/A

**Post-Closure Monitoring:**

Post-Closure Monitoring is not required.

| Milestone                | Deadline | Submitted | Milestone<br>NOC Date | Approval<br>Date | Milestone Comments |
|--------------------------|----------|-----------|-----------------------|------------------|--------------------|
| <i>No Milestone List</i> |          |           |                       |                  |                    |

| CAS Number         | CAS Description | Functional Category | Test / Location | Map Name |
|--------------------|-----------------|---------------------|-----------------|----------|
| <i>No CAS List</i> |                 |                     |                 |          |

# FFACO

## Appendix IV - Closed Corrective Action Units

**CAU Number:** 462

**CAU Description:** Archived - Area 4 Lead Site at T-4

**Owner:** Industrial Sites - DP

**Date CAU Transferred to Appendix IV:** 11/24/2003

**Use Restriction Information:**

N/A

**Post-Closure Monitoring:**

Post-Closure Monitoring is not required.

| Milestone                | Deadline | Submitted | Milestone<br>NOC Date | Approval<br>Date | Milestone Comments |
|--------------------------|----------|-----------|-----------------------|------------------|--------------------|
| <i>No Milestone List</i> |          |           |                       |                  |                    |

| CAS Number         | CAS Description | Functional Category | Test / Location | Map Name |
|--------------------|-----------------|---------------------|-----------------|----------|
| <i>No CAS List</i> |                 |                     |                 |          |

# FFACO

## Appendix IV - Closed Corrective Action Units

**CAU Number:** 463

**CAU Description:** Areas 2, 3, 9, and 25 Housekeeping Waste Sites

**Owner:** Industrial Sites - DP

**Date CAU Transferred to Appendix IV:** 12/14/1999

**Use Restriction Information:**

CAS(s) within this CAU have no Use Restrictions.

**Post-Closure Monitoring:**

Post-Closure Monitoring is not required.

| Milestone               | Deadline   | Submitted  | Milestone NOC Date | Approval Date | Milestone Comments |
|-------------------------|------------|------------|--------------------|---------------|--------------------|
| Closure Report to State | 12/31/1999 | 11/29/1999 | 12/14/1999         | 12/14/1999    |                    |

| CAS Number | CAS Description | Functional Category | Test / Location | Map Name   |
|------------|-----------------|---------------------|-----------------|------------|
| 02-24-10   | Batteries (3)   | Housekeeping Waste  | U-2eu           | Oak Spring |
| 03-22-17   | Drum; Bucket    | Housekeeping Waste  | U-3dg           | Yucca Flat |
| 03-22-29   | Drum            | Housekeeping Waste  | U-3La           | Yucca Flat |
| 03-22-40   | Drums           | Housekeeping Waste  | U-3mf PS #2A    | Yucca Flat |
| 03-22-41   | Drums           | Housekeeping Waste  | U-3cn           | Yucca Flat |
| 03-22-44   | Drum            | Housekeeping Waste  | U-3jh           | Yucca Lake |
| 03-22-45   | Drum            | Housekeeping Waste  | U-3kv           | Yucca Flat |



| <b>CAS Number</b> | <b>CAS Description</b> | <b>Functional Category</b> | <b>Test / Location</b>  | <b>Map Name</b> |
|-------------------|------------------------|----------------------------|-------------------------|-----------------|
| 03-24-10          | Battery                | Housekeeping Waste         | U-3mf PS #2A            | Yucca Flat      |
| 03-24-21          | Battery (Broken)       | Housekeeping Waste         | U-3gg                   | Yucca Flat      |
| 03-46-02          | Gas Cylinders          | Housekeeping Waste         | Cable Fabrication Bldg. | Yucca Flat      |
| 09-14-01          | Transformers           | Housekeeping Waste         | Bunker 9-800            | Oak Spring      |
| 25-26-10          | Lead Bricks            | Housekeeping Waste         | Building 3124           | Jackass Flats   |
| 25-26-26          | Lead Bricks            | Housekeeping Waste         | Building 3124           | Jackass Flats   |

# FFACO

## Appendix IV - Closed Corrective Action Units

**CAU Number:** 530

**CAU Description:** LANL Preshot Mud Pits

**Owner:** Industrial Sites - DP

**Date CAU Transferred to Appendix IV:** 7/27/2006

**Use Restriction Information:**

CAS(s) within this CAU have no Use Restrictions.

**Post-Closure Monitoring:**

Post-Closure Monitoring is not required.

| Milestone               | Deadline  | Submitted | Milestone NOC Date | Approval Date | Milestone Comments |
|-------------------------|-----------|-----------|--------------------|---------------|--------------------|
| SAFER Plan to State     | 9/15/2005 | 7/19/2005 | 8/8/2005           | 8/8/2005      |                    |
| Closure Report to State | 7/31/2006 | 7/10/2006 | 7/27/2006          | 7/27/2006     |                    |

| CAS Number | CAS Description   | Functional Category | Test / Location   | Map Name     |
|------------|-------------------|---------------------|-------------------|--------------|
| 01-09-01   | U-1f Mud Pit (2)  | Mud Pit             | U-1f              | Yucca Flat   |
| 01-09-02   | U-1e Mud Pit (2)  | Mud Pit             | U-1e              | Yucca Flat   |
| 01-09-03   | U-1d Mud Pit (2)  | Mud Pit             | U-1d Crater Area  | Yucca Flat   |
| 02-09-02   | U-2ct Mud Pit (1) | Mud Pit             | U-2ct             | Yucca Flat   |
| 03-09-08   | U-3Lf Mud Pit (2) | Mud Pit             | U-3Lf             | Yucca Flat   |
| 03-09-09   | U-3mh Mud Pit (2) | Mud Pit             | U-3mh Crater Area | Paiute Ridge |

| <b>CAS Number</b> | <b>CAS Description</b> | <b>Functional Category</b> | <b>Test / Location</b> | <b>Map Name</b> |
|-------------------|------------------------|----------------------------|------------------------|-----------------|
| 03-09-10          | U-3mr Mud Pit (2)      | Mud Pit                    | U-3mr                  | Yucca Flat      |
| 03-09-11          | U-3Lb Mud Pit (2)      | Mud Pit                    | U-3Lb Crater Area      | Yucca Flat      |
| 03-09-12          | U-3Lp Mud Pit (2)      | Mud Pit                    | U-3Lp Crater Area      | Yucca Flat      |
| 03-09-13          | U-3ko Mud Pit (2)      | Mud Pit                    | U-3ko                  | Yucca Flat      |
| 03-09-14          | U-3Lx Mud Pit (2)      | Mud Pit                    | U-3lx                  | Yucca Flat      |
| 03-09-15          | U-3kL Mud Pit (2)      | Mud Pit                    | U-3kL                  | Yucca Flat      |
| 03-09-16          | U-3mt Mud Pit (2)      | Mud Pit                    | U-3mt Crater Area      | Yucca Flat      |
| 03-09-17          | U-3hc Mud Pit (2)      | Mud Pit                    | U-3hc                  | Yucca Flat      |
| 03-09-18          | U-3ke Mud Pit (2)      | Mud Pit                    | U-3ke                  | Yucca Flat      |
| 03-09-19          | U-3mk Mud Pit (2)      | Mud Pit                    | U-3mk Crater Area      | Paiute Ridge    |
| 03-09-20          | U-3mu Mud Pit (2)      | Mud Pit                    | U-3mu                  | Paiute Ridge    |
| 03-09-21          | U-3gv Mud Pit (2)      | Mud Pit                    | U-3gv                  | Yucca Flat      |
| 03-09-22          | U-3ka Mud Pit (2)      | Mud Pit                    | U-3ka                  | Yucca Flat      |

| <b>CAS Number</b> | <b>CAS Description</b> | <b>Functional Category</b> | <b>Test / Location</b> | <b>Map Name</b> |
|-------------------|------------------------|----------------------------|------------------------|-----------------|
| 03-09-23          | U-3gy Mud Pit (1)      | Mud Pit                    | U-3gy                  | Yucca Flat      |
| 03-09-24          | U-3mq Mud Pit (2)      | Mud Pit                    | U-3mq                  | Yucca Flat      |
| 04-09-01          | U-4i Mud Pit (2)       | Mud Pit                    | U-4i Crater Area       | Yucca Flat      |
| 04-09-02          | U-4o Mud Pit (2)       | Mud Pit                    | U-4o                   | Yucca Flat      |
| 04-09-03          | U-4r Mud Pit (2)       | Mud Pit                    | U-4r Crater Area       | Yucca Flat      |
| 04-09-04          | U-4s Mud Pit (1)       | Mud Pit                    | U-4s Crater Area       | Yucca Flat      |
| 06-09-02          | U-6f Mud Pit (2)       | Mud Pit                    | U-6f                   | Yucca Lake      |
| 07-09-06          | U-7bg Mud Pit (2)      | Mud Pit                    | U-7bg Crater Area      | Yucca Flat      |
| 07-09-07          | U-7an Mud Pit (2)      | Mud Pit                    | U-7an Crater Area      | Yucca Flat      |
| 07-09-08          | U-7br Mud Pit (2)      | Mud Pit                    | U-7br Crater Area      | Yucca Flat      |
| 07-09-09          | U-7ay Mud Pit (2)      | Mud Pit                    | U-7ay Crater Area      | Yucca Flat      |
| 07-09-10          | U-7aw Mud Pit (2)      | Mud Pit                    | U-7aw                  | Yucca Flat      |
| 07-09-11          | U-7by Mud Pit (2)      | Mud Pit                    | U-7by Crater Area      | Yucca Flat      |

| <b>CAS Number</b> | <b>CAS Description</b>            | <b>Functional Category</b> | <b>Test / Location</b> | <b>Map Name</b> |
|-------------------|-----------------------------------|----------------------------|------------------------|-----------------|
| 07-09-12          | U-7be Mud Pit (2)                 | Mud Pit                    | U-7be Crater Area      | Yucca Flat      |
| 07-09-13          | U-7bz Mud Pit (2)                 | Mud Pit                    | U-7bz                  | Yucca Flat      |
| 07-09-14          | U-7bc Mud Pit (2)                 | Mud Pit                    | U-7bc                  | Yucca Flat      |
| 07-09-15          | U-7cc Mud Pit (2)                 | Mud Pit                    | U-7cc                  | Yucca Flat      |
| 07-09-16          | U-7bf Mud Pit (2)                 | Mud Pit                    | U-7bf                  | Yucca Flat      |
| 07-09-17          | U-7ag Mud Pit (2)                 | Mud Pit                    | U-7ag Crater Area      | Yucca Flat      |
| 07-09-18          | U-7ap Mud Pit (1)                 | Mud Pit                    | U-7ap Crater Area      | Yucca Flat      |
| 07-09-19          | U-7bx Mud Pit (2)                 | Mud Pit                    | U-7bg Crater Area      | Yucca Flat      |
| 07-09-20          | U-7bh Mud Pit (2)                 | Mud Pit                    | U-7bh Crater Area      | Yucca Flat      |
| 07-09-21          | U-7bt Mud Pit (2)                 | Mud Pit                    | U-7bt                  | Yucca Flat      |
| 07-09-22          | U-7bw Mud Pit (3)                 | Mud Pit                    | U-7bw                  | Yucca Flat      |
| 19-09-08          | U-19af Mud Pit (2)                | Mud Pit                    | U-19af Crater Area     | Ammonia Tanks   |
| 19-09-09          | U-19ab PS #1A Covered Mud Pit (1) | Mud Pit                    | U-19ab PS #1A          | Dead Horse Flat |

| <b>CAS Number</b> | <b>CAS Description</b> | <b>Functional Category</b> | <b>Test / Location</b> | <b>Map Name</b> |
|-------------------|------------------------|----------------------------|------------------------|-----------------|
| 19-09-10          | U-19ak Mud Pit (2)     | Mud Pit                    | U-19ak Crater Area     | Dead Horse Flat |
| 19-09-11          | U-19L Mud Pit (2)      | Mud Pit                    | U-19L Crater Area      | Dead Horse Flat |
| 19-09-12          | U-19q Mud Pit (1)      | Mud Pit                    | U-19q                  | Dead Horse Flat |
| 19-09-13          | U-19x Mud Pit (1)      | Mud Pit                    | U-19x Crater Area      | Ammonia Tanks   |
| 19-09-14          | U-19bi Mud Pit (1)     | Mud Pit                    | U-19i                  | Dead Horse Flat |
| 19-09-15          | U-19bf Mud Pit (2)     | Mud Pit                    | U-19bf                 | Dead Horse Flat |
| 19-09-16          | U-19am Mud Pit (2)     | Mud Pit                    | U-19am                 | Dead Horse Flat |
| 19-09-17          | U-19bj Mud Pit (1)     | Mud Pit                    | U-19bj                 | Dead Horse Flat |
| 19-09-18          | U-19ba Mud Pit (2)     | Mud Pit                    | U-19ba Crater Area     | Dead Horse Flat |

# FFACO

## Appendix IV - Closed Corrective Action Units

**CAU Number:** 531

**CAU Description:** LANL Postshot Mud Pits

**Owner:** Industrial Sites - DP

**Date CAU Transferred to Appendix IV:** 7/27/2006

**Use Restriction Information:**

CAS(s) within this CAU have no Use Restrictions.

**Post-Closure Monitoring:**

Post-Closure Monitoring is not required.

| Milestone               | Deadline  | Submitted | Milestone NOC Date | Approval Date | Milestone Comments |
|-------------------------|-----------|-----------|--------------------|---------------|--------------------|
| SAFER Plan to State     | 9/15/2005 | 7/19/2005 | 8/8/2005           | 8/8/2005      |                    |
| Closure Report to State | 7/31/2006 | 7/10/2006 | 7/27/2006          | 7/27/2006     |                    |

| CAS Number | CAS Description                  | Functional Category | Test / Location | Map Name     |
|------------|----------------------------------|---------------------|-----------------|--------------|
| 03-09-25   | U-3Lc PS #1A Covered Mud Pit (1) | Mud Pit             | U-3Lc PS #1A    | Yucca Lake   |
| 03-09-26   | U-3kq PS #1A Covered Mud Pit (1) | Mud Pit             | U-3kg PS #1A    | Yucca Flat   |
| 03-09-27   | U-3mh PS #1A Covered Mud Pit (1) | Mud Pit             | U-3mh PS #1A    | Paiute Ridge |
| 03-09-28   | U-3kt PS #1D Covered Mud Pit (1) | Mud Pit             | U-3kt PS #1D    | Yucca Flat   |
| 04-09-05   | U-4ak PS #2A Covered Mud Pit (1) | Mud Pit             | U-4ak PS #2A    | Yucca Flat   |
| 04-09-06   | U-4u PS #1A Covered Mud Pit (1)  | Mud Pit             | U-4u PS #1A     | Yucca Flat   |

| <b>CAS Number</b> | <b>CAS Description</b>            | <b>Functional Category</b> | <b>Test / Location</b> | <b>Map Name</b> |
|-------------------|-----------------------------------|----------------------------|------------------------|-----------------|
| 07-09-23          | U-7j PS #2D Covered Mud Pit (1)   | Mud Pit                    | U-7j PS #2D            | Yucca Flat      |
| 07-09-24          | U-7j PS #1D Covered Mud Pit (1)   | Mud Pit                    | U-7j PS #1D            | Yucca Flat      |
| 07-09-25          | U-7i PS #2D Covered Mud Pit (1)   | Mud Pit                    | U-7i PS #2D            | Yucca Flat      |
| 19-09-19          | U-19x PS #1D Mud Pit (1)          | Mud Pit                    | U-19x PS #1D           | Ammonia Tanks   |
| 19-09-20          | U-19ay PS #1A Covered Mud Pit (1) | Mud Pit                    | U-19ay PS #1A          | Dead Horse Flat |
| 20-09-11          | U-20a PPS #1D Mud Pit (2)         | Mud Pit                    | U-20a PPS #1D          | Scrugham Peak   |



# FFACO

## Appendix IV - Closed Corrective Action Units

**CAU Number:** 532

**CAU Description:** LLNL Preshot Mud Pits

**Owner:** Industrial Sites - DP

**Date CAU Transferred to Appendix IV:** 7/27/2006

**Use Restriction Information:**

CAS(s) within this CAU have no Use Restrictions.

**Post-Closure Monitoring:**

Post-Closure Monitoring is not required.

| Milestone               | Deadline  | Submitted | Milestone NOC Date | Approval Date | Milestone Comments |
|-------------------------|-----------|-----------|--------------------|---------------|--------------------|
| SAFER Plan to State     | 9/15/2005 | 7/19/2005 | 8/8/2005           | 8/8/2005      |                    |
| Closure Report to State | 7/31/2006 | 7/10/2006 | 7/27/2006          | 7/27/2006     |                    |

| CAS Number | CAS Description                     | Functional Category | Test / Location      | Map Name   |
|------------|-------------------------------------|---------------------|----------------------|------------|
| 02-09-03   | U-2dc #4 PS #1A Covered Mud Pit (1) | Mud Pit             | U-2dc #4 PS #1A      | Yucca Flat |
| 02-09-04   | U-2ec Mud Pit (1)                   | Mud Pit             | U-2ec Crater Area    | Oak Spring |
| 02-09-05   | U-2dc #1 Mud Pit (1)                | Mud Pit             | U-2dc #1             | Yucca Flat |
| 02-09-06   | U-2dc #2 Mud Pit (1)                | Mud Pit             | U-2dc #2 Crater Area | Yucca Flat |
| 02-09-07   | U-2dp Mud Pit (2)                   | Mud Pit             | U-2dp Crater Area    | Yucca Flat |
| 02-09-08   | U-2dm Mud Pit (1)                   | Mud Pit             | U-2dm                | Yucca Flat |

| <b>CAS Number</b> | <b>CAS Description</b>            | <b>Functional Category</b> | <b>Test / Location</b> | <b>Map Name</b> |
|-------------------|-----------------------------------|----------------------------|------------------------|-----------------|
| 02-09-09          | U-2az #2 Mud Pit (2)              | Mud Pit                    | U-2az #2               | Yucca Flat      |
| 02-09-10          | U-2cj Mud Pit (1)                 | Mud Pit                    | U-2cj                  | Rainier Mesa    |
| 02-09-11          | U-2gi Mud Pit (1)                 | Mud Pit                    | U-2gi                  | Oak Spring      |
| 02-09-12          | U-2gd Mud Pit (1)                 | Mud Pit                    | U-2gd                  | Oak Spring      |
| 02-09-13          | U-2fh Mud Pit (1)                 | Mud Pit                    | U-2fh                  | Yucca Flat      |
| 02-09-14          | U-2az #3 Mud Pit (2)              | Mud Pit                    | U-2az #3               | Yucca Flat      |
| 02-09-15          | U-2do Mud Pit (1)                 | Mud Pit                    | U-2do                  | Yucca Flat      |
| 02-09-16          | U-2ds Mud Pit (1)                 | Mud Pit                    | U-2ds                  | Yucca Flat      |
| 02-09-17          | U-2gc Mud Pit (1)                 | Mud Pit                    | U-2gc                  | Oak Spring      |
| 02-09-18          | U-2ez Mud Pit (1)                 | Mud Pit                    | U-2ez                  | Yucca Flat      |
| 02-09-19          | U-2bp #2 Zero Station Mud Pit (1) | Mud Pit                    | U-2bp #2 Zero Station  | Oak Spring      |
| 02-09-20          | U-2bp #1 Zero Station Mud Pit (2) | Mud Pit                    | U-2bp #1 Zero Station  | Oak Spring      |
| 02-09-21          | U-2gk Mud Pit (1)                 | Mud Pit                    | U-2gk                  | Yucca Flat      |

| <b>CAS Number</b> | <b>CAS Description</b> | <b>Functional Category</b> | <b>Test / Location</b> | <b>Map Name</b> |
|-------------------|------------------------|----------------------------|------------------------|-----------------|
| 02-09-22          | U-2ea Mud Pit (2)      | Mud Pit                    | U-2ea                  | Oak Spring      |
| 02-09-23          | U-2cw Mud Pit (1)      | Mud Pit                    | U-2cw                  | Oak Spring      |
| 02-09-24          | U-2dd #1 Mud Pit (2)   | Mud Pit                    | U-2dd #1 Crater Area   | Yucca Flat      |
| 02-09-25          | U-2fg Mud Pit (1)      | Mud Pit                    | U-2fg                  | Oak Spring      |
| 02-09-26          | U-2cv Mud Pit (1)      | Mud Pit                    | U-2cv                  | Rainier Mesa    |
| 04-09-07          | U-4ag Mud Pit (1)      | Mud Pit                    | U-4ag                  | Yucca Flat      |
| 04-09-08          | U-4ad Mud Pit (1)      | Mud Pit                    | U-4ad                  | Yucca Flat      |
| 04-09-10          | U-4ap Mud Pit (1)      | Mud Pit                    | U-4ap                  | Yucca Flat      |
| 04-09-12          | U-4ae Mud Pit (1)      | Mud Pit                    | U-4ae                  | Yucca Flat      |
| 04-09-13          | U-4aq Mud Pit (1)      | Mud Pit                    | U-4aq                  | Yucca Flat      |
| 05-09-01          | U-5e Mud Pit (1)       | Mud Pit                    | U-5e Crater Area       | Frenchman Lake  |
| 06-09-03          | U-6e Mud Pit (2)       | Mud Pit                    | U-6e Crater Area       | Yucca Lake      |
| 07-09-26          | U-7ar Mud Pit (2)      | Mud Pit                    | U-7ar                  | Yucca Flat      |

| <b>CAS Number</b> | <b>CAS Description</b>            | <b>Functional Category</b> | <b>Test / Location</b>            | <b>Map Name</b> |
|-------------------|-----------------------------------|----------------------------|-----------------------------------|-----------------|
| 08-09-04          | UE-8f Mud Pit (1)                 | Mud Pit                    | UE-8f                             | Oak Spring      |
| 09-09-01          | U-9 ITS V-26 Mud Pit (2)          | Mud Pit                    | U-9 ITS V-26 Crater Area          | Oak Spring      |
| 09-09-02          | U-9 ITS X-24 Mud Pit (2)          | Mud Pit                    | U-9 ITS X-24                      | Oak Spring      |
| 09-09-03          | U-9 ITS Z-26 Mud Pit (2)          | Mud Pit                    | U-9 ITS Z-26                      | Oak Spring      |
| 09-09-04          | U-9W-24.5 Mud Pit (2)             | Mud Pit                    | U-9 W-24.5                        | Oak Spring      |
| 09-09-05          | U-9 ITS AA-25 Mud Pit (2)         | Mud Pit                    | U-9 ITS AA-25                     | Oak Spring      |
| 09-09-06          | U-9ch Mud Pit (1)                 | Mud Pit                    | U-9ch Crater Area                 | Oak Spring      |
| 09-09-07          | U-9 ITS XY-31 Mud Pit (2)         | Mud Pit                    | U-9 ITS XY-31                     | Oak Spring      |
| 09-09-08          | U-9yz-26 Mud Pit (2)              | Mud Pit                    | U-9yx-26                          | Oak Spring      |
| 09-09-09          | U-9sS Mud Pit (2)                 | Mud Pit                    | U-9sS Crater Area                 | Oak Spring      |
| 09-09-10          | U-9 ITS S-25 Mud Pit (2)          | Mud Pit                    | U-9 ITS S-25                      | Oak Spring      |
| 09-09-11          | U-9bi #2 Zero Station Mud Pit (2) | Mud Pit                    | U-9bi #2 Zero Station Crater Area | Yucca Flat      |
| 09-09-12          | U-9cm Mud Pit (2)                 | Mud Pit                    | U-9cm                             | Yucca Flat      |

| <b>CAS Number</b> | <b>CAS Description</b>   | <b>Functional Category</b> | <b>Test / Location</b>   | <b>Map Name</b> |
|-------------------|--------------------------|----------------------------|--------------------------|-----------------|
| 09-09-13          | U-9 ITS X-27 Mud Pit (2) | Mud Pit                    | U-9 ITS X-27             | Oak Spring      |
| 09-09-14          | U-9 ITS U-24 Mud Pit (2) | Mud Pit                    | U-9 ITS U-24             | Oak Spring      |
| 09-09-15          | U-9 ITS X-22 Mud Pit (2) | Mud Pit                    | U-9 ITS X-22             | Oak Spring      |
| 09-09-16          | U-9 ITS Z-21 Mud Pit (2) | Mud Pit                    | U-9 ITS Z-21             | Oak Spring      |
| 09-09-17          | U-9 ITS W-21 Mud Pit (2) | Mud Pit                    | U-9 ITS W-21 Crater Area | Oak Spring      |
| 09-09-18          | U-9bz Mud Pit (1)        | Mud Pit                    | U-9bz                    | Oak Spring      |
| 09-09-19          | U-9 ITS X-28 Mud Pit (2) | Mud Pit                    | U-9 ITS X-28             | Oak Spring      |
| 09-09-20          | U-9 ITS Z-24 Mud Pit (2) | Mud Pit                    | U-9 ITS Z-24             | Oak Spring      |
| 09-09-21          | U-9co Mud Pit (1)        | Mud Pit                    | U-9co Crater Area        | Oak Spring      |
| 09-09-22          | U-9cp Mud Pit (1)        | Mud Pit                    | U-9cp Crater Area        | Oak Spring      |
| 09-09-23          | U-9 ITS Y-30 Mud Pit (2) | Mud Pit                    | U-9 ITS Y-30             | Oak Spring      |
| 10-09-07          | U-10an Mud Pit (2)       | Mud Pit                    | U-10an Crater Area       | Oak Spring      |
| 10-09-08          | U-10bg Mud Pit (1)       | Mud Pit                    | U-10bg                   | Oak Spring      |

| <b>CAS Number</b> | <b>CAS Description</b> | <b>Functional Category</b> | <b>Test / Location</b> | <b>Map Name</b> |
|-------------------|------------------------|----------------------------|------------------------|-----------------|
| 10-09-09          | U-10ca Mud Pit (1)     | Mud Pit                    | U-10ca Crater Area     | Oak Spring      |
| 10-09-11          | U-10bb Mud Pit (1)     | Mud Pit                    | U-10bb Crater Area     | Oak Spring      |
| 10-09-12          | U-10d Mud Pit (2)      | Mud Pit                    | U-10d                  | Oak Spring      |
| 10-09-26          | U-10aj Mud Pit (1)     | Mud Pit                    | U-10aj                 | Oak Spring      |
| 19-09-21          | U-19ac Mud Pit (2)     | Mud Pit                    | U-19ac Crater Area     | Dead Horse Flat |
| 19-09-22          | U-19q Mud Pit (2)      | Mud Pit                    | U-19q Crater Area      | Dead Horse Flat |
| 19-09-23          | U-19ai Mud Pit (1)     | Mud Pit                    | U-19ai Crater Area     | Dead Horse Flat |
| 19-09-24          | U-19t Mud Pit (2)      | Mud Pit                    | U-19t Crater Area      | Dead Horse Flat |
| 19-09-25          | U-19e Mud Pit (1)      | Mud Pit                    | U-19e Crater Area      | Dead Horse Flat |
| 20-09-12          | U-20ah Mud Pit (1)     | Mud Pit                    | U-20ah Crater Area     | Silent Butte    |
| 20-09-13          | U-20ar Mud Pit (1)     | Mud Pit                    | U-20ar Crater Area     | Silent Butte    |
| 20-09-14          | U-20e Mud Pit (1)      | Mud Pit                    | U-20e Crater Area      | Silent Butte    |
| 20-09-15          | U-20au Mud Pit (1)     | Mud Pit                    | U-20au                 | Silent Butte    |

| <b>CAS Number</b> | <b>CAS Description</b> | <b>Functional Category</b> | <b>Test / Location</b> | <b>Map Name</b> |
|-------------------|------------------------|----------------------------|------------------------|-----------------|
| 20-09-16          | U-20ag Mud Pit (2)     | Mud Pit                    | U-20ag Crater Area     | Scrugham Peak   |
| 20-09-17          | U-20af Mud Pit (2)     | Mud Pit                    | U-20af Crater Area     | Silent Butte    |
| 20-09-18          | U-20g Mud Pit (1)      | Mud Pit                    | U-20g Crater Area      | Silent Butte    |
| 20-09-19          | U-20ba Mud Pit (1)     | Mud Pit                    | U-20ba                 | Thirsty Canyon  |
| 20-09-20          | U-20n Mud Pit (1)      | Mud Pit                    | U-20n Crater Area      | Scrugham Peak   |
| 20-09-21          | U-20c Mud Pit (2)      | Mud Pit                    | U-20c Crater Area      | Scrugham Peak   |
| 20-09-22          | U-20v Mud Pit (1)      | Mud Pit                    | U-20v Crater Area      | Trail Ridge     |

# FFACO

## Appendix IV - Closed Corrective Action Units

**CAU Number:** 533

**CAU Description:** LLNL Postshot Mud Pits

**Owner:** Industrial Sites - DP

**Date CAU Transferred to Appendix IV:** 7/27/2006

**Use Restriction Information:**

CAS(s) within this CAU have no Use Restrictions.

**Post-Closure Monitoring:**

Post-Closure Monitoring is not required.

| Milestone               | Deadline  | Submitted | Milestone NOC Date | Approval Date | Milestone Comments |
|-------------------------|-----------|-----------|--------------------|---------------|--------------------|
| SAFER Plan to State     | 9/15/2005 | 7/19/2005 | 8/8/2005           | 8/8/2005      |                    |
| Closure Report to State | 7/31/2006 | 7/10/2006 | 7/27/2006          | 7/27/2006     |                    |

| CAS Number | CAS Description             | Functional Category | Test / Location          | Map Name     |
|------------|-----------------------------|---------------------|--------------------------|--------------|
| 02-09-27   | U-2e PS #1A Mud Pit (1)     | Mud Pit             | U-2e PS #1A              | Oak Spring   |
| 02-09-28   | U-2bq #1 PS #1A Mud Pit (1) | Mud Pit             | U-2bq #1 PS #1A          | Oak Spring   |
| 02-09-29   | U-2bq #2 PS #1A Mud Pit (1) | Mud Pit             | U-2bq #2 PS #1A          | Oak Spring   |
| 02-09-30   | U-2dp PS #1A Mud Pit (1)    | Mud Pit             | U-2dp PS #1A Mud Pit (1) | Yucca Flat   |
| 02-09-31   | U-2f PS #1 Mud Pit (1)      | Mud Pit             | U-2f Crater Area         | Oak Spring   |
| 02-09-32   | U-2ce PS #1A Mud Pit (1)    | Mud Pit             | U-2ce PS #1A             | Rainier Mesa |



| <b>CAS Number</b> | <b>CAS Description</b>                    | <b>Functional Category</b> | <b>Test / Location</b> | <b>Map Name</b> |
|-------------------|---|----------------------------|------------------------|-----------------|
| 02-09-33          | U-2er PS #1A Covered Mud Pit (1)          | Mud Pit                    | U-2er PS #1A           | Oak Spring      |
| 02-09-34          | U-2gg PS #2A Mud Pit (1)                  | Mud Pit                    | U-2gg PS #2A           | Oak Spring      |
| 02-09-35          | U-2fc PS #1A Mud Pit (1)                  | Mud Pit                    | U-2fc Crater Area      | Oak Spring      |
| 02-09-36          | U-2gf PS #1A Mud Pit (1)                  | Mud Pit                    | U-2gf Crater Area      | Oak Spring      |
| 02-09-37          | U-2q PS #1A Mud Pit (1)                   | Mud Pit                    | U-2q PS #1A            | Yucca Flat      |
| 02-09-38          | U-2ew PS #2A Mud Pit (1)                  | Mud Pit                    | U-2ew PS #2A           | Yucca Flat      |
| 02-09-39          | U-2ew PS #1A Mud Pit (1)                  | Mud Pit                    | U-2ew PS #1A           | Yucca Flat      |
| 02-09-40          | U-2ge PS #1A Mud Pit (1)                  | Mud Pit                    | U-2ge PS #1A           | Oak Spring      |
| 02-09-41          | U-2ev PS #1A Mud Pit (1)                  | Mud Pit                    | U-2ev Crater Area      | Oak Spring      |
| 02-09-42          | U-2L PS #5 Mud Pit (1)                    | Mud Pit                    | U-2L PS #5             | Oak Spring      |
| 02-09-43          | U-2dc #6 PS #1A Mud Pit (1)               | Mud Pit                    | U-2dc #6 PS #1A        | Yucca Flat      |
| 02-09-50          | U-2bz PS #1A Mud Pit (1)                  | Mud Pit                    | U-2bz PS #1A           |                 |
| 02-09-51          | U-2bp #1 Zero Station Covered Mud Pit (1) | Mud Pit                    | U-2bp #1 Zero Station  | Oak Spring      |

| <b>CAS Number</b> | <b>CAS Description</b>           | <b>Functional Category</b> | <b>Test / Location</b>   | <b>Map Name</b> |
|-------------------|----------------------------------|----------------------------|--------------------------|-----------------|
| 02-09-52          | U-2dc #1 PS #1A Mud Pit (1)      | Mud Pit                    | U-2dc #1 PS #1A          | Yucca Flat      |
| 02-09-53          | U-2bg PS #1A Mud Pit (1)         | Mud Pit                    | U-2bg PS #1A             |                 |
| 02-09-54          | U-2be PS #1A Mud Pit (1)         | Mud Pit                    | U-2be PS #1A             |                 |
| 02-09-55          | U-2L Mud Pit (1)                 | Mud Pit                    | U-2L                     |                 |
| 02-09-56          | U-2L PS #3 Mud Pit (1)           | Mud Pit                    | U-2L PS #3               |                 |
| 04-09-14          | U-4av PS #1A Covered Mud Pit (1) | Mud Pit                    | U-4av PS #1A             | Yucca Flat      |
| 04-09-15          | U-4am PS #1A Covered Mud Pit (1) | Mud Pit                    | U-4am PS #1A             | Yucca Flat      |
| 09-09-24          | U-9 ITS V-24 PS #1A Mud Pit (2)  | Mud Pit                    | U-9 ITS V-24 PS #1A      | Oak Spring      |
| 09-09-25          | U-9 ITS V-27 PS #1A Mud Pit (1)  | Mud Pit                    | U-9 ITS V-27 Crater Area | Oak Spring      |
| 09-09-26          | U-9cv PS #1A Covered Mud Pit (1) | Mud Pit                    | U-9cv PS #1A             | Yucca Flat      |
| 09-09-27          | U-9yz-26 PS #1A Mud Pit (1)      | Mud Pit                    | U-9yz-26 PS #1A          | Oak Spring      |
| 09-09-28          | U-9bn PS #2A Mud Pit (1)         | Mud Pit                    | U-9bn PS #2A             | Yucca Flat      |
| 09-09-29          | U-9 ITS X-28 PS #1A Mud Pit (1)  | Mud Pit                    | U-9 ITS X-28 Crater Area | Oak Spring      |

| <b>CAS Number</b> | <b>CAS Description</b>            | <b>Functional Category</b> | <b>Test / Location</b> | <b>Map Name</b> |
|-------------------|-----------------------------------|----------------------------|------------------------|-----------------|
| 09-09-30          | U-9k PS #1 Mud Pit (1)            | Mud Pit                    | U-9k Crater Area       | Yucca Flat      |
| 09-09-31          | U-9cr PS #1A Covered Mud Pit (1)  | Mud Pit                    | U-9cr PS #1A           | Oak Spring      |
| 09-09-32          | U-9W-24.5 PS #1A Mud Pit (1)      | Mud Pit                    | U-9W-24.5 PS #1A       | Oak Spring      |
| 09-09-33          | U-9cL PS #1A Mud Pit (1)          | Mud Pit                    | U-9cl PS #1A           | Yucca Flat      |
| 09-09-34          | U-9bu PS #1A Mud Pit (1)          | Mud Pit                    | U-9bu PS #1A           | Yucca Flat      |
| 09-09-35          | U-9bi #1 PS #1A Mud Pit (1)       | Mud Pit                    | U-9bi #1 PS #1A        | Yucca Flat      |
| 09-09-36          | U-9cn PS #1A Mud Pit (1)          | Mud Pit                    | U-9cn Crater Area      | Yucca Flat      |
| 09-09-42          | U-9bm PS #1A Mud Pit (1)          | Mud Pit                    | U-9bm PS #1A           | Yucca Flat      |
| 09-09-43          | U-9bi #2 PS #1A Mud Pit (1)       | Mud Pit                    | U-9bi #2 PS #1A        |                 |
| 09-09-44          | U-9c PS #2 Mud Pit (1)            | Mud Pit                    | U-9c                   |                 |
| 10-09-13          | U-10aq PS #1A Mud Pit (1)         | Mud Pit                    | U-10aq PS #1A          | Oak Spring      |
| 10-09-14          | U-10bg PS #1A Covered Mud Pit (1) | Mud Pit                    | U-10bg PS #1A          | Oak Spring      |
| 10-09-15          | U-10ap #1 PS #1A Mud Pit (1)      | Mud Pit                    | U-10ap #1 PS #1A       | Oak Spring      |

| <b>CAS Number</b> | <b>CAS Description</b>            | <b>Functional Category</b> | <b>Test / Location</b> | <b>Map Name</b> |
|-------------------|-----------------------------------|----------------------------|------------------------|-----------------|
| 10-09-16          | U-10as PS #1A Mud Pit (1)         | Mud Pit                    | U-10as PS #1A          | Oak Spring      |
| 10-09-17          | U-10a PS #2V Mud Pit (1)          | Mud Pit                    | U-10a Crater Area      | Oak Spring      |
| 10-09-18          | U-10ap #3 PS #1A Mud Pit (1)      | Mud Pit                    | U-10ap #3 PS #1A       | Oak Spring      |
| 10-09-19          | U-10ax PS #1A Mud Pit (1)         | Mud Pit                    | U-10ax PS #1A          | Oak Spring      |
| 10-09-20          | U-10ag PS #1A Mud Pit (1)         | Mud Pit                    | U-10ag PS #1A          | Oak Spring      |
| 10-09-21          | U-10ar PS #1A Covered Mud Pit (1) | Mud Pit                    | U-10ar PS #1A          | Oak Spring      |
| 19-09-26          | U-19ai PS #1A Covered Mud Pit (1) | Mud Pit                    | U-19ai PS #1A          | Dead Horse Flat |
| 19-09-27          | U-19zS PS #1D Covered Mud Pit (1) | Mud Pit                    | U-19zS PS #1D          | Dead Horse Flat |
| 19-09-28          | U-19ac PS #1A Covered Mud Pit (1) | Mud Pit                    | U-19ac PS #1A          | Dead Horse Flat |
| 20-09-23          | U-20i PS #1D Mud Pit (2)          | Mud Pit                    | U-20i PS #1D           | Silent Butte    |
| 20-09-24          | U-20bb PS #1A Covered Mud Pit (1) | Mud Pit                    | U-20bb PS #1A          | Scrugham Peak   |
| 20-09-25          | U-20c PS #1D Mud Pit (1)          | Mud Pit                    | U-20c PS #1D           | Scrugham Peak   |
| 20-09-26          | U-20bd PS #1A Mud Pit (1)         | Mud Pit                    | U-20bd PS #1A          | Silent Butte    |

| <b>CAS Number</b> | <b>CAS Description</b>            | <b>Functional Category</b> | <b>Test / Location</b> | <b>Map Name</b> |
|-------------------|-----------------------------------|----------------------------|------------------------|-----------------|
| 20-09-27          | U-20aj PS #1A Mud Pit (1)         | Mud Pit                    | U-20aj PS #1A          | Silent Butte    |
| 20-09-28          | U-20an PS #1A Covered Mud Pit (1) | Mud Pit                    | U-20an PS #1A          | Silent Butte    |
| 20-09-29          | U-20v PS #1D Mud Pit (1)          | Mud Pit                    | U-20v Crater Area      | Trail Ridge     |
| 20-09-30          | U-20ay PS #1A Covered Mud Pit (1) | Mud Pit                    | U-20ay PS #1A          | Silent Butte    |
| 20-09-31          | U-20aq PS #1A Covered Mud Pit (1) | Mud Pit                    | U-20aq PS #1A          | Trail Ridge     |
| 20-09-32          | U-20aL PS #1A Covered Mud Pit (1) | Mud Pit                    | U-20aL PS #1A          | Silent Butte    |
| 20-09-33          | U-20d PS #1D Mud Pit (1)          | Mud Pit                    | U-20d PS #1D           | Scrugham Peak   |
| 20-09-34          | U-20e PS #1D Mud Pit (1)          | Mud Pit                    | U-20e PS #1D           | Silent Butte    |
| 20-09-35          | U-20ax PPS #1A Mud Pit (1)        | Mud Pit                    | U-20ax PPS #1A         | Scrugham Peak   |
| 20-09-36          | U-20av PS #1A Mud Pit (1)         | Mud Pit                    | U-20av PS #1A          | Scrugham Peak   |
| 20-09-37          | U-20n PS #1D Covered Mud Pit (1)  | Mud Pit                    | U-20n PS #1D           | Scrugham Peak   |

# FFACO

## Appendix IV - Closed Corrective Action Units

**CAU Number:** 534

**CAU Description:** Exploratory/Instrumentation Mud Pits

**Owner:** Industrial Sites - DP

**Date CAU Transferred to Appendix IV:** 7/27/2006

**Use Restriction Information:**

CAS(s) within this CAU have no Use Restrictions.

**Post-Closure Monitoring:**

Post-Closure Monitoring is not required.

| Milestone               | Deadline  | Submitted | Milestone NOC Date | Approval Date | Milestone Comments |
|-------------------------|-----------|-----------|--------------------|---------------|--------------------|
| SAFER Plan to State     | 9/15/2005 | 7/19/2005 | 8/8/2005           | 8/8/2005      |                    |
| Closure Report to State | 7/31/2006 | 7/10/2006 | 7/27/2006          | 7/27/2006     |                    |

| CAS Number | CAS Description          | Functional Category | Test / Location   | Map Name        |
|------------|--------------------------|---------------------|-------------------|-----------------|
| 01-09-06   | UE-1r Mud Pit (1)        | Mud Pit             | UE-1r             | Yucca Flat      |
| 01-09-07   | UE-1p Eleana Mud Pit (1) | Mud Pit             | UE-1p Eleana      | Yucca Flat      |
| 01-09-09   | UE-1L Mud Pits (2)       | Mud Pit             | UE-1L             | Tippisah Spring |
| 02-09-44   | UE-2co Mud Pit (1)       | Mud Pit             | U-2co Crater Area | Tippisah Spring |
| 02-09-45   | UE-2eu Mud Pit (1)       | Mud Pit             | U-2eu Crater Area | Oak Spring      |
| 02-09-46   | UE-2ad Mud Pit (1)       | Mud Pit             | UE-2ad            | Oak Spring      |

| <b>CAS Number</b> | <b>CAS Description</b>     | <b>Functional Category</b> | <b>Test / Location</b> | <b>Map Name</b> |
|-------------------|----------------------------|----------------------------|------------------------|-----------------|
| 02-09-47          | UE-2ac Mud Pit (1)         | Mud Pit                    | UE-2ac                 | Oak Spring      |
| 03-09-30          | UE-3Lj/Inst. Mud Pit (1)   | Mud Pit                    | UE-3Lj/Inst.           | Yucca Flat      |
| 04-09-16          | UE-4af Mud Pit (1)         | Mud Pit                    | UE-4af                 | Yucca Flat      |
| 04-09-17          | UE-4aa Mud Pit (1)         | Mud Pit                    | UE-4aa                 | Yucca Flat      |
| 04-09-18          | UE-4ai Mud Pit (1)         | Mud Pit                    | UE-4ai                 | Yucca Flat      |
| 04-09-19          | U-4ao CDS Test Mud Pit (1) | Mud Pit                    | U-4ao CDS Tes          | Yucca Flat      |
| 04-09-20          | U-4t PS #2A Mud Pit (1)    | Mud Pit                    | U-4t PS #2A            |                 |
| 04-09-21          | UE-4ac Mud Pit (1)         | Mud Pit                    | UE-4ac                 |                 |
| 05-09-02          | RNM #1 Mud Pit (1)         | Mud Pit                    | RNM #1                 | Frenchman Lake  |
| 05-09-03          | UE-5n Mud Pits (2)         | Mud Pit                    | UE-5n                  | Frenchman Lake  |
| 05-09-04          | RNM #2s Mud Pit (2)        | Mud Pit                    | RNM #2s                | Frenchman Lake  |
| 06-09-04          | UE-6e Mud Pit (2)          | Mud Pit                    | UE-6e                  | Yucca Lake      |
| 07-09-27          | UE-7k Mud Pit (1)          | Mud Pit                    | UE-7k                  | Yucca Flat      |

| <b>CAS Number</b> | <b>CAS Description</b>         | <b>Functional Category</b> | <b>Test / Location</b>  | <b>Map Name</b> |
|-------------------|--------------------------------|----------------------------|-------------------------|-----------------|
| 08-09-05          | UE-8o Mud Pit (1)              | Mud Pit                    | UE-8o                   | Oak Spring      |
| 08-09-06          | UE-8e #2 Mud Pit (1)           | Mud Pit                    | UE-8e #2                | Oak Spring      |
| 09-09-37          | U-9 ITS UE-S-17 Mud Pit (1)    | Mud Pit                    | U-9 ITS UE-S-17         | Oak Spring      |
| 09-09-38          | U-9 ITS UE-U-22 Mud Pit (1)    | Mud Pit                    | U-9 ITS UE-U-22         | Oak Spring      |
| 09-09-39          | U-9 ITS UE-U-29 #2 Mud Pit (1) | Mud Pit                    | U-9 ITS T28 Crater Area | Oak Spring      |
| 09-09-40          | U-9cu Grout Test Mud Pit (1)   | Mud Pit                    | U-9cu Grout Test        | Oak Spring      |
| 10-09-22          | UE-10 ITS #2 Mud Pit (1)       | Mud Pit                    | UE-10 ITS #2            | Oak Spring      |
| 10-09-23          | UE-10 ITS #3 Mud Pit (1)       | Mud Pit                    | UE-10 ITS #3            | Oak Spring      |
| 10-09-24          | UE-10 ITS #1 Mud Pit (1)       | Mud Pit                    | UE-10 ITS               | Oak Spring      |
| 10-09-25          | UE-10 ITS #6 Mud Pit (1)       | Mud Pit                    | UE-10 ITS #6            | Oak Spring      |
| 14-09-01          | UE-14b Mud Pit (1)             | Mud Pit                    | UE-14b                  | Mine Mountain   |
| 14-09-02          | UE-14a Mud Pit (1)             | Mud Pit                    | UE-14a                  | Mine Mountain   |
| 17-09-01          | UE-17f Eleana Mud Pit (2)      | Mud Pit                    | UE-17f Eleana           | Tippipah Spring |



| <b>CAS Number</b> | <b>CAS Description</b>         | <b>Functional Category</b> | <b>Test / Location</b> | <b>Map Name</b> |
|-------------------|--------------------------------|----------------------------|------------------------|-----------------|
| 19-09-29          | U-19g Sandia Inst. Mud Pit (1) | Mud Pit                    | U-19g Sandia Inst.     | Silent Butte    |
| 19-09-30          | UE-19h Mud Pit (2)             | Mud Pit                    | UE-19h                 | Dead Horse Flat |
| 20-09-38          | UE-20d Mud Pit (1)             | Mud Pit                    | U-20d Crater Area      | Scrugham Peak   |
| 20-09-39          | UE-20bh #1 Mud Pit (1)         | Mud Pit                    | UE-20bh #1             | Scrugham Peak   |
| 20-09-40          | UE-20n #1 Mud Pit (1)          | Mud Pit                    | UE-20bh #1             | Scrugham Peak   |
| 20-09-41          | UE-20ae Mud Pit (1)            | Mud Pit                    | U-20ae Crater Area     | Silent Butte    |
| 20-09-42          | UE-20av Mud Pit (1)            | Mud Pit                    | U-20av Crater Area     | Scrugham Peak   |
| 20-09-43          | UE-20p Mud Pit (1)             | Mud Pit                    | U-20p Crater Area      | Trail Ridge     |

# FFACO

## Appendix IV - Closed Corrective Action Units

**CAU Number:** 535

**CAU Description:** Mud Pits/Disposal Areas

**Owner:** Industrial Sites - DP

**Date CAU Transferred to Appendix IV:** 7/27/2006

**Use Restriction Information:**

CAS(s) within this CAU have no Use Restrictions.

**Post-Closure Monitoring:**

Post-Closure Monitoring is not required.

| Milestone               | Deadline  | Submitted | Milestone NOC Date | Approval Date | Milestone Comments |
|-------------------------|-----------|-----------|--------------------|---------------|--------------------|
| SAFER Plan to State     | 9/15/2005 | 7/19/2005 | 8/8/2005           | 8/8/2005      |                    |
| Closure Report to State | 7/31/2006 | 7/10/2006 | 7/27/2006          | 7/27/2006     |                    |

| CAS Number | CAS Description                   | Functional Category | Test / Location | Map Name        |
|------------|-----------------------------------|---------------------|-----------------|-----------------|
| 01-09-04   | UE-1L Mud Pit (1)                 | Mud Pit             | UE-1L           | Tippisah Spring |
| 03-09-29   | U-3me Mud Spill                   | Mud Pit             | U-3 me          | Yucca Flat      |
| 04-09-09   | U-4aj Mud Spill                   | Mud Pit             | U-4aj           | Yucca Flat      |
| 04-09-11   | U-4ac Mud Spill                   | Mud Pit             | U-4ac           | Yucca Flat      |
| 04-09-22   | Unknown #11 Mud Pit/Disposal Area | Mud Pit             | U-4i            |                 |
| 07-09-28   | Unknown #12 Mud Pit/Disposal Area | Mud Pit             | Near 7BY Road   | Yucca Flat      |

| <b>CAS Number</b> | <b>CAS Description</b>                   | <b>Functional Category</b> | <b>Test / Location</b>     | <b>Map Name</b> |
|-------------------|--|----------------------------|----------------------------|-----------------|
| 07-09-29          | Unknown #13 Mud Pit/Disposal Area        | Mud Pit                    | U-7j PS #1D                | Yucca Flat      |
| 10-09-10          | U-10bh Mud Spill                         | Mud Pit                    | U-10bh                     | Oak Spring      |
| 19-09-31          | Unknown #10 Mud Pit/Disposal Area        | Mud Pit                    | Near U-19bg                | Dead Horse Flat |
| 19-09-32          | Unknown #7 Covered Mud Pit/Disposal Area | Mud Pit                    | Near U-19e PS #1d          | Dead Horse Flat |
| 19-09-33          | Unknown #8 Mud Pit/Disposal Area         | Mud Pit                    | U-19c Crater Area          | Dead Horse Flat |
| 19-09-34          | Unknown #9 Mud Pit/Disposal Area         | Mud Pit                    | U-19c Crater Area          | Dead Horse Flat |
| 20-09-44          | Unknown #4 Mud Pit/Disposal Area         | Mud Pit                    | Near U-20aa PS #1d         | Silent Butte    |
| 20-09-45          | Unknown #5 Mud Pit/Disposal Area         | Mud Pit                    | Near U-20am                | Silent Butte    |
| 20-09-46          | Unknown #14 Mud Pit/Disposal Area        | Mud Pit                    | Pahute Mesa Rd (east side) | Silent Butte    |

# FFACO

## Appendix IV - Closed Corrective Action Units

**CAU Number:** 536

**CAU Description:** Area 3 Release Site

**Owner:** Industrial Sites - DP

**Date CAU Transferred to Appendix IV:** 8/17/2007

**Use Restriction Information:**

CAS(s) within this CAU have no Use Restrictions.

**Post-Closure Monitoring:**

Post-Closure Monitoring is not required.

| Milestone               | Deadline   | Submitted  | Milestone NOC Date | Approval Date | Milestone Comments |
|-------------------------|------------|------------|--------------------|---------------|--------------------|
| CAIP to State           | 7/21/2003  | 6/26/2003  | 7/1/2003           | 7/1/2003      |                    |
| CADD to State           | 12/31/2004 | 11/22/2004 | 12/20/2004         | 1/10/2005     |                    |
| CAP to State            | 9/30/2005  | 8/25/2005  | 8/31/2005          | 8/31/2005     |                    |
| Closure Report to State | 9/30/2007  | 8/1/2007   | 8/17/2007          | 8/17/2007     |                    |

| CAS Number | CAS Description       | Functional Category | Test / Location        | Map Name   |
|------------|-----------------------|---------------------|------------------------|------------|
| 03-44-02   | Steam Jenny Discharge | Other Spill Site    | Angle Road (east side) | Yucca Flat |

# FFACO

## Appendix IV - Closed Corrective Action Units

**CAU Number:** 540

**CAU Description:** Spill Sites

**Owner:** Industrial Sites - DP

**Date CAU Transferred to Appendix IV:** 11/9/2006

**Use Restriction Information:**

CAS(s) within this CAU have no Use Restrictions.

**Post-Closure Monitoring:**

Post-Closure Monitoring is not required.

| Milestone               | Deadline   | Submitted  | Milestone NOC Date | Approval Date | Milestone Comments |
|-------------------------|------------|------------|--------------------|---------------|--------------------|
| SAFER Plan to State     | 12/31/2005 | 11/30/2005 | 12/27/2005         | 12/27/2005    |                    |
| Closure Report to State | 2/28/2007  | 10/19/2006 | 11/9/2006          | 11/9/2006     |                    |

| CAS Number | CAS Description          | Functional Category | Test / Location | Map Name        |
|------------|--------------------------|---------------------|-----------------|-----------------|
| 12-44-01   | ER12-1 Well Site Release | Oil/Fuel Spills     | ER12-1          | Rainier Mesa    |
| 12-99-01   | Oil Stained Dirt         | Housekeeping Waste  | B Tunnel        | Rainier Mesa    |
| 19-25-02   | Oil Spill                | Oil/Fuel Spills     | U-19av GZ       | Silent Butte    |
| 19-25-04   | Oil Spill                | Oil/Fuel Spills     | U-19q           | Dead Horse Flat |
| 19-25-05   | Oil Spill                | Oil/Fuel Spills     | U-19av          | Silent Butte    |
| 19-25-06   | Oil Spill                | Oil/Fuel Spills     | U-19j           | Dead Horse Flat |

| <b>CAS Number</b> | <b>CAS Description</b>    | <b>Functional Category</b> | <b>Test / Location</b> | <b>Map Name</b> |
|-------------------|---------------------------|----------------------------|------------------------|-----------------|
| 19-25-07          | Oil Spill                 | Oil/Fuel Spills            | U-19j                  | Dead Horse Flat |
| 19-25-08          | Oil Spills (3)            | Oil/Fuel Spills            | Area 19 Camp           | Silent Butte    |
| 19-44-03          | U-19bf Drill Site Release | Oil/Fuel Spills            | U-19bf                 | Dead Horse Flat |

# FFACO

## Appendix IV - Closed Corrective Action Units

**CAU Number:** 544

**CAU Description:** Cellars, Mud Pits, and Oil Spills

**Owner:** Industrial Sites - DP

**Date CAU Transferred to Appendix IV:** 6/21/2011

**Use Restriction Information:**

One or more CASs within this CAU have land Use Restrictions in place to protect workers from potential inadvertent exposure to contamination.

**Post-Closure Monitoring:**

Post-Closure Monitoring is required.

| Milestone   | Deadline  | Submitted | Milestone NOC Date | Approval Date | Milestone Comments |
|---|-----------|-----------|--------------------|---------------|--------------------|
| SAFER Plan to State   | 8/30/2010 | 7/6/2010  | 7/16/2010          | 7/16/2010     |                    |
| Closure Report to State   | 6/30/2011 | 6/8/2011  | 6/21/2011          | 6/21/2011     |                    |
| Final Post-Closure Inspection Report for Closed Non-RCRA CAUs on the NNSS, for CY 2018 to State | 6/14/2019 | 6/11/2019 | 6/17/2019          | N/A           |                    |
| Final Post-Closure Inspection Report for Closed Non-RCRA CAUs on the NNSS, for CY 2019 to State | 6/15/2020 | 6/1/2020  | 6/16/2020          | N/A           |                    |
| Final Post-Closure Inspection Report for Closed Non-RCRA CAUs on the NNSS, for CY 2020 to State | 6/14/2021 | 6/14/2021 | 6/18/2021          | 6/18/2021     |                    |
| Final Post-Closure Inspection Report for Closed Non-RCRA CAUs on the NNSS, for CY 2021 to State | 6/14/2022 | 6/14/2022 | 6/15/2022          | 6/15/2022     |                    |
| Final Post-Closure Inspection Report for Closed Non-RCRA CAUs on the NNSS, for CY 2022 to State | 6/14/2023 | 6/13/2023 | 6/22/2023          | 6/22/2023     |                    |
| Final Post-Closure Inspection Report for Closed Non-RCRA CAUs on the NNSS, for CY 2023 to State | 6/14/2024 | 5/30/2024 | 6/3/2024           | 6/3/2024      |                    |

| <b>Milestone</b>  | <b>Deadline</b> | <b>Submitted</b> | <b>Milestone NOC Date</b> | <b>Approval Date</b> | <b>Milestone Comments</b> |
|---|-----------------|------------------|---------------------------|----------------------|---------------------------|
| Final Post-Closure Inspection Report for Closed Non-RCRA CAUs on the NNSS, for CY 2024 to State | 6/13/2025       | N/A              | N/A                       | N/A                  |                           |
| Final Post-Closure Inspection Report for Closed Non-RCRA CAUs on the NNSS, for CY 2025 to State | 6/15/2026       | N/A              | N/A                       | N/A                  |                           |

| <b>CAS Number</b> | <b>CAS Description</b>   | <b>Functional Category</b> | <b>Test / Location</b> | <b>Map Name</b> |
|-------------------|--------------------------|----------------------------|------------------------|-----------------|
| 02-37-08          | Cellar & Mud Pit         | Sump (Cellar)              | U-2cn                  | Tippipah Spring |
| 02-37-09          | Cellar & Mud Pit         | Sump (Cellar)              | U-2dc4a (Tyg-D)        | Yucca Flat      |
| 07-09-01          | Mud Pit                  | Mud Pit                    | U-7bi                  | Yucca Flat      |
| 09-09-46          | U-9itsx20 PS #1A Mud Pit | Mud Pit                    | U-9itsx20              |                 |
| 10-09-01          | Mud Pit                  | Mud Pit                    | U-10cb                 | Oak Spring      |
| 12-09-03          | Mud Pit                  | Mud Pit                    | U-12e.14 PS #1         | Rainier Mesa    |
| 19-09-01          | Mud Pits (2)             | Mud Pit                    | U-19ab                 | Dead Horse Flat |
| 19-09-03          | Mud Pit                  | Mud Pit                    | U-19ar                 | Dead Horse Flat |
| 19-09-04          | Mud Pit                  | Mud Pit                    | U-19ad                 | Dead Horse Flat |
| 19-25-01          | Oil Spill                | Oil/Fuel Spills            | U-19ab                 | Ammonia Tanks   |



| <b>CAS Number</b> | <b>CAS Description</b> | <b>Functional Category</b> | <b>Test / Location</b> | <b>Map Name</b> |
|-------------------|------------------------|----------------------------|------------------------|-----------------|
| 19-99-06          | Waste Spill            | Other Spill Site           | U-19j                  | Dead Horse Flat |
| 20-09-01          | Mud Pits (2)           | Mud Pit                    | RSM 20 J 35            | Trail Ridge     |
| 20-09-02          | Mud Pit                | Mud Pit                    | RSM 20 J 36            | Trail Ridge     |
| 20-09-03          | Mud Pit                | Mud Pit                    | U-20p                  | Trail Ridge     |
| 20-09-04          | Mud Pits (2)           | Mud Pit                    | U-20p                  | Trail Ridge     |
| 20-09-06          | Mud Pit                | Mud Pit                    | U-20z                  | Silent Butte    |
| 20-09-07          | Mud Pit                | Mud Pit                    | U-20aw                 | Silent Butte    |
| 20-09-10          | Mud Pit                | Mud Pit                    | U-20bg                 | Scrugham Peak   |
| 20-25-04          | Oil Spills             | Oil/Fuel Spills            | U-20aw                 | Silent Butte    |
| 20-25-05          | Oil Spills             | Oil/Fuel Spills            | U-20be                 | Scrugham Peak   |

# FFACO

## Appendix IV - Closed Corrective Action Units

**CAU Number:** 548

**CAU Description:** Areas 9, 10, 18, 19, and 20 Housekeeping Sites

**Owner:** Industrial Sites - DP

**Date CAU Transferred to Appendix IV:** 8/20/2012

**Use Restriction Information:**

CAS(s) within this CAU have no Use Restrictions.

**Post-Closure Monitoring:**

Post-Closure Monitoring is not required.

| Milestone               | Deadline  | Submitted | Milestone NOC Date | Approval Date | Milestone Comments |
|-------------------------|-----------|-----------|--------------------|---------------|--------------------|
| Closure Report to State | 8/31/2012 | 8/9/2012  | 8/20/2012          | 8/20/2012     |                    |

| CAS Number | CAS Description       | Functional Category | Test / Location | Map Name   |
|------------|-----------------------|---------------------|-----------------|------------|
| 09-99-02   | Material Piles (2)    | Housekeeping Waste  | U-9av           | Oak Spring |
| 09-99-04   | Wax, Paraffin         | Housekeeping Waste  | U-9av           | Oak Spring |
| 09-99-05   | Asbestos, Vermiculite | Housekeeping Waste  | U-9av           | Oak Spring |
| 09-99-07   | Tar Spill             | Housekeeping Waste  | U-9 ITS V-26    | Oak Spring |
| 10-22-02   | Drums                 | Housekeeping Waste  | U-10i           | Oak Spring |
| 10-22-05   | Gas Block             | Housekeeping Waste  | U-10u           | Oak Spring |
| 10-22-07   | Gas Block             | Housekeeping Waste  | U-10k           | Oak Spring |

| <b>CAS Number</b> | <b>CAS Description</b> | <b>Functional Category</b> | <b>Test / Location</b> | <b>Map Name</b> |
|-------------------|------------------------|----------------------------|------------------------|-----------------|
| 10-22-34          | Drum                   | Housekeeping Waste         | U-10w                  | Oak Spring      |
| 10-22-38          | Drum; Cable            | Housekeeping Waste         | Teapot Crater          | Oak Spring      |
| 12-99-04          | Epoxy Tar Spill        | Housekeeping Waste         | U-12g.03 CH 2          | Rainier Mesa    |
| 12-99-08          | Cement Spill           | Housekeeping Waste         | Area 12 Fire Station   | Rainier Mesa    |
| 18-14-01          | Transformers (3)       | Housekeeping Waste         | 17 Camp                | Ammonia Tanks   |
| 19-22-01          | Drums                  | Housekeeping Waste         | U-19ab                 | Dead Horse Flat |
| 19-22-11          | Gas Block (2)          | Housekeeping Waste         | U-19n                  | Silent Butte    |
| 19-44-01          | Fuel Spill             | Oil/Fuel Spills            | U-19g                  | Dead Horse Flat |
| 20-22-07          | Drums (2)              | Housekeeping Waste         | U-20k                  | Trail Ridge     |
| 20-22-09          | Drums (3)              | Housekeeping Waste         | U-20f                  | Silent Butte    |
| 20-22-14          | Drums (2)              | Housekeeping Waste         | RSM J 24               | Silent Butte    |
| 20-22-16          | Drums (2)              | Housekeeping Waste         | U-20i                  | Silent Butte    |
| 20-24-09          | Battery                | Housekeeping Waste         | U-20aw                 | Silent Butte    |

# FFACO

## Appendix IV - Closed Corrective Action Units

**CAU Number:** 555

**CAU Description:** Septic Systems

**Owner:** Industrial Sites - DP

**Date CAU Transferred to Appendix IV:** 3/20/2007

**Use Restriction Information:**

CAS(s) within this CAU have no Use Restrictions.

**Post-Closure Monitoring:**

Post-Closure Monitoring is not required.

| Milestone        | Deadline  | Submitted  | Milestone NOC Date | Approval Date | Milestone Comments |
|------------------|-----------|------------|--------------------|---------------|--------------------|
| CAIP to State    | 2/28/2006 | 12/27/2005 | 1/9/2006           | 1/9/2006      |                    |
| CADD/CR to State | 4/30/2007 | 3/15/2007  | 3/20/2007          | 3/20/2007     |                    |

| CAS Number | CAS Description                      | Functional Category | Test / Location              | Map Name        |
|------------|--------------------------------------|---------------------|------------------------------|-----------------|
| 01-59-01   | Area 1 Camp Septic System            | Septic System       | SW Subdock Office Bldg 1-101 | Tippisah Spring |
| 03-59-03   | Core Handling Building Septic System | Septic System       | Bldg 850                     | Yucca Flat      |
| 06-20-05   | Birdwell Dry Well                    | Injection Well      | Well 3 Yard Birdwell Complex | Yucca Lake      |
| 06-59-01   | Birdwell Septic System               | Septic System       | Well 3 Yard Birdwell Complex | Yucca Lake      |
| 06-59-02   | National Cementers Septic System     | Septic System       | Well 3 Yard                  | Yucca Lake      |

# FFACO

## Appendix IV - Closed Corrective Action Units

**CAU Number:** 556

**CAU Description:** Dry Wells and Surface Release Points

**Owner:** Industrial Sites - DP

**Date CAU Transferred to Appendix IV:** 9/17/2008

**Use Restriction Information:**

One or more CASs within this CAU have land Use Restrictions in place to protect workers from potential inadvertent exposure to contamination.

**Post-Closure Monitoring:**

Post-Closure Monitoring is not required.

| Milestone        | Deadline  | Submitted | Milestone NOC Date | Approval Date | Milestone Comments |
|------------------|-----------|-----------|--------------------|---------------|--------------------|
| CAIP             | 3/31/2007 | 2/15/2007 | 2/26/2007          | 2/26/2007     |                    |
| CADD/CR to State | 9/30/2008 | 9/10/2008 | 9/17/2008          | 9/17/2008     |                    |

| CAS Number | CAS Description                       | Functional Category   | Test / Location                      | Map Name      |
|------------|---------------------------------------|-----------------------|--------------------------------------|---------------|
| 06-20-04   | National Cementers Dry Well           | Injection Well        | Well 3 Yard                          | Yucca Lake    |
| 06-99-09   | Birdwell Test Hole                    | Other                 | Well 3 Yard Birdwell Complex         | Yucca Lake    |
| 25-60-03   | E-MAD Stormwater Discharge and Piping | Surface Release Point | E-MAD Complex                        | Jackass Flats |
| 25-64-01   | Vehicle Washdown and Drainage Pit     | Decon Area            | NE of F Road and G Road Intersection | Jackass Flats |

# FFACO

## Appendix IV - Closed Corrective Action Units

**CAU Number:** 557

**CAU Description:** Spills and Tank Sites

**Owner:** Industrial Sites - DP

**Date CAU Transferred to Appendix IV:** 5/14/2009

**Use Restriction Information:**

CAS(s) within this CAU have no Use Restrictions.

**Post-Closure Monitoring:**

Post-Closure Monitoring is not required.

| Milestone        | Deadline  | Submitted | Milestone NOC Date | Approval Date | Milestone Comments |
|------------------|-----------|-----------|--------------------|---------------|--------------------|
| CAIP to State    | 7/31/2008 | 7/3/2008  | 7/14/2008          | 7/14/2008     |                    |
| CADD/CR to State | 5/31/2009 | 5/1/2009  | 5/14/2009          | 5/14/2009     |                    |

| CAS Number | CAS Description                        | Functional Category      | Test / Location     | Map Name        |
|------------|--|--------------------------|---------------------|-----------------|
| 01-25-02   | Fuel Spill                             | Oil/Fuel Spills          | Shaker Plant        | Tippisah Spring |
| 03-02-02   | Area 3 Subdock UST                     | Underground Storage Tank | Subdock Complex     | Yucca Flat      |
| 06-99-10   | Tar Spills                             | Other                    | South of Bldg CP-72 | Yucca Lake      |
| 25-25-18   | Train Maintenance Bldg 3901 Spill Site | Oil/Fuel Spills          | E-MAD Complex       | Jackass Flats   |

# FFACO

## Appendix IV - Closed Corrective Action Units

**CAU Number:** 560

**CAU Description:** Septic Systems

**Owner:** Industrial Sites - DP

**Date CAU Transferred to Appendix IV:** 4/23/2010

**Use Restriction Information:**

One or more CASs within this CAU have land Use Restrictions in place to protect workers from potential inadvertent exposure to contamination.

**Post-Closure Monitoring:**

Post-Closure Monitoring is required.

| Milestone   | Deadline  | Submitted | Milestone NOC Date | Approval Date | Milestone Comments |
|---|-----------|-----------|--------------------|---------------|--------------------|
| CAIP to State   | 5/31/2008 | 5/6/2008  | 5/12/2008          | 5/12/2008     |                    |
| CADD/CR to State  | 4/30/2010 | 4/15/2010 | 4/23/2010          | 4/23/2010     |                    |
| Final Post-Closure Inspection Report for Closed Non-RCRA CAUs on the NNSS, for CY 2018 to State | 6/14/2019 | 6/11/2019 | 6/17/2019          | N/A           |                    |
| Final Post-Closure Inspection Report for Closed Non-RCRA CAUs on the NNSS, for CY 2019 to State | 6/15/2020 | 6/1/2020  | 6/16/2020          | N/A           |                    |
| Final Post-Closure Inspection Report for Closed Non-RCRA CAUs on the NNSS, for CY 2020 to State | 6/14/2021 | 6/14/2021 | 6/18/2021          | 6/18/2021     |                    |
| Final Post-Closure Inspection Report for Closed Non-RCRA CAUs on the NNSS, for CY 2021 to State | 6/14/2022 | 6/14/2022 | 6/15/2022          | 6/15/2022     |                    |
| Final Post-Closure Inspection Report for Closed Non-RCRA CAUs on the NNSS, for CY 2022 to State | 6/14/2023 | 6/13/2023 | 6/22/2023          | 6/22/2023     |                    |
| Final Post-Closure Inspection Report for Closed Non-RCRA CAUs on the NNSS, for CY 2023 to State | 6/14/2024 | 5/30/2024 | 6/3/2024           | 6/3/2024      |                    |

| <b>Milestone</b>  | <b>Deadline</b> | <b>Submitted</b> | <b>Milestone NOC Date</b> | <b>Approval Date</b> | <b>Milestone Comments</b> |
|---|-----------------|------------------|---------------------------|----------------------|---------------------------|
| Final Post-Closure Inspection Report for Closed Non-RCRA CAUs on the NNSS, for CY 2024 to State | 6/13/2025       | N/A              | N/A                       | N/A                  |                           |
| Final Post-Closure Inspection Report for Closed Non-RCRA CAUs on the NNSS, for CY 2025 to State | 6/15/2026       | N/A              | N/A                       | N/A                  |                           |

| <b>CAS Number</b> | <b>CAS Description</b>             | <b>Functional Category</b>  | <b>Test / Location</b>      | <b>Map Name</b> |
|-------------------|------------------------------------|-----------------------------|-----------------------------|-----------------|
| 03-51-01          | Leach Pit                          | Underground Discharge Point | Area 3 Camp                 | Yucca Flat      |
| 06-04-02          | Septic Tank                        | Septic Tank                 | N of Building CP-160        | Yucca Lake      |
| 06-05-03          | Leach Pit                          | Leachfield                  | East of Building CP-160     | Yucca Lake      |
| 06-05-04          | Leach Bed                          | Leachfield                  | East of Building CP-162     | Yucca Lake      |
| 06-59-03          | Building CP-400 Septic System      | Septic System               | Control Point Area          | Yucca Lake      |
| 06-59-04          | Office Trailer Complex Sewage Pond | Septic System               | Near the Bulk Fuel Facility | Yucca Lake      |
| 06-59-05          | Control Point Septic System        | Septic System               | CP Hill                     | Yucca Lake      |



# FFACO

## Appendix IV - Closed Corrective Action Units

**CAU Number:** 561

**CAU Description:** Waste Disposal Areas

**Owner:** Industrial Sites - DP

**Date CAU Transferred to Appendix IV:** 9/28/2011

**Use Restriction Information:**

One or more CASs within this CAU have land Use Restrictions in place to protect workers from potential inadvertent exposure to contamination.

**Post-Closure Monitoring:**

Post-Closure Monitoring is required.

| Milestone   | Deadline  | Submitted | Milestone NOC Date | Approval Date | Milestone Comments |
|---|-----------|-----------|--------------------|---------------|--------------------|
| CAIP to State   | 4/30/2009 | 7/21/2008 | 7/24/2008          | 7/24/2008     |                    |
| CADD/CR to State  | 9/30/2011 | 9/22/2011 | 9/28/2011          | 9/28/2011     |                    |
| Final Post-Closure Inspection Report for Closed Non-RCRA CAUs on the NNSS, for CY 2018 to State | 6/14/2019 | 6/11/2019 | 6/17/2019          | N/A           |                    |
| Final Post-Closure Inspection Report for Closed Non-RCRA CAUs on the NNSS, for CY 2019 to State | 6/15/2020 | 6/1/2020  | 6/16/2020          | N/A           |                    |
| Final Post-Closure Inspection Report for Closed Non-RCRA CAUs on the NNSS, for CY 2020 to State | 6/14/2021 | 6/14/2021 | 6/18/2021          | 6/18/2021     |                    |
| Final Post-Closure Inspection Report for Closed Non-RCRA CAUs on the NNSS, for CY 2021 to State | 6/14/2022 | 6/14/2022 | 6/15/2022          | 6/15/2022     |                    |
| Final Post-Closure Inspection Report for Closed Non-RCRA CAUs on the NNSS, for CY 2022 to State | 6/14/2023 | 6/13/2023 | 6/22/2023          | 6/22/2023     |                    |
| Final Post-Closure Inspection Report for Closed Non-RCRA CAUs on the NNSS, for CY 2023 to State | 6/14/2024 | 5/30/2024 | 6/3/2024           | 6/3/2024      |                    |

| <b>Milestone</b>  | <b>Deadline</b> | <b>Submitted</b> | <b>Milestone NOC Date</b> | <b>Approval Date</b> | <b>Milestone Comments</b> |
|---|-----------------|------------------|---------------------------|----------------------|---------------------------|
| Final Post-Closure Inspection Report for Closed Non-RCRA CAUs on the NNSS, for CY 2024 to State | 6/13/2025       | N/A              | N/A                       | N/A                  |                           |
| Final Post-Closure Inspection Report for Closed Non-RCRA CAUs on the NNSS, for CY 2025 to State | 6/15/2026       | N/A              | N/A                       | N/A                  |                           |

| <b>CAS Number</b> | <b>CAS Description</b>        | <b>Functional Category</b> | <b>Test / Location</b>                            | <b>Map Name</b> |
|-------------------|-------------------------------|----------------------------|---|-----------------|
| 01-19-01          | Waste Dump                    | Waste Disposal Site        | East of Building 1-31.2e1                         | Yucca Flat      |
| 02-08-02          | Waste Dump and Burn Area      | Waste Dump                 | SE of Support Facilities in Area 2                | Oak Spring      |
| 03-19-02          | Debris Pile                   | Waste Disposal Site        | East of U-3ee potential crater area               | Yucca Flat      |
| 05-62-01          | Radioactive Gravel Pile       | Contaminated Soil Site     | West of Gravel Gertie                             | Frenchman Lake  |
| 12-23-09          | Radioactive Waste Dump        | Rad Contamination Area     | NW of Stockade Wash Road, N of E-Tunnel Road      | Rainier Mesa    |
| 22-19-06          | Buried Waste Disposal Site    | Waste Disposal Site        | SE end of Camp Desert Rock                        | Point of Rocks  |
| 23-21-04          | Waste Disposal Trenches       | Waste Disposal Trench      | NE of Building 23-160 in Area 23                  | Mercury         |
| 25-08-02          | Waste Dump                    | Waste Dump                 | North of G Road between RCP and R-MAD Complex     | Jackass Flats   |
| 25-23-21          | Radioactive Waste Dump        | Rad Contamination Area     | Within Topopah Wash NE of E-MAD Facility          | Jackass Flats   |
| 25-25-19          | Hydrocarbon Stains and Trench | Oil/Fuel Spills            | SE of intersection of C and G Rds across from RCP | Jackass Flats   |

# FFACO

## Appendix IV - Closed Corrective Action Units

**CAU Number:** 562

**CAU Description:** Waste Systems

**Owner:** Industrial Sites - DP

**Date CAU Transferred to Appendix IV:** 9/26/2012

**Use Restriction Information:**

CAS(s) within this CAU have no Use Restrictions.

**Post-Closure Monitoring:**

Post-Closure Monitoring is not required.

| Milestone               | Deadline  | Submitted | Milestone NOC Date | Approval Date | Milestone Comments |
|-------------------------|-----------|-----------|--------------------|---------------|--------------------|
| CAIP to State           | 5/31/2009 | 4/13/2009 | 4/28/2009          | 4/28/2009     |                    |
| CADD to State           | 8/31/2010 | 8/5/2010  | 8/25/2010          | 8/25/2010     |                    |
| CAP to State            | 5/9/2011  | 4/11/2011 | 5/16/2011          | 5/16/2011     |                    |
| Closure Report to State | 8/31/2012 | 8/20/2012 | 9/26/2012          | 9/26/2012     |                    |

| CAS Number | CAS Description               | Functional Category   | Test / Location                  | Map Name   |
|------------|-------------------------------|-----------------------|----------------------------------|------------|
| 02-26-11   | Lead Shot                     | Lead                  | Laborer's Storage Area           | Oak Spring |
| 02-44-02   | Paint Spills and French Drain | Other Spill Site      | Area 2 Camp Paint Shop           | Oak Spring |
| 02-59-01   | Septic System                 | Septic System         | Area 2 Base Camp                 | Oak Spring |
| 02-60-01   | Concrete Drain                | Surface Release Point | South side of the 2C-56 Building | Oak Spring |

| <b>CAS Number</b> | <b>CAS Description</b>     | <b>Functional Category</b> | <b>Test / Location</b>                            | <b>Map Name</b> |
|-------------------|----------------------------|----------------------------|---|-----------------|
| 02-60-02          | French Drain               | Surface Release Point      | South side of Building T-518                      | Oak Spring      |
| 02-60-03          | Steam Cleaning Drain       | Surface Release Point      | Area 2 Base Camp                                  | Oak Spring      |
| 02-60-04          | French Drain               | Surface Release Point      | East of the concrete foundation to Building 2C-6A | Oak Spring      |
| 02-60-05          | French Drain               | Surface Release Point      | Northeast corner of Building 2C-97                | Oak Spring      |
| 02-60-06          | French Drain               | Surface Release Point      | Southwest corner of Building T-218                | Oak Spring      |
| 02-60-07          | French Drain               | Surface Release Point      | Associated with Building 997633 (BIN #1)          | Oak Spring      |
| 23-60-01          | Mud Trap Drain and Outfall | Surface Release Point      | South End DoD Compound                            | Mercury         |
| 23-99-06          | Grease Trap                | Other                      | Building 109                                      | Mercury         |
| 25-60-04          | Building 3123 Outfalls     | Surface Release Point      | Building 3123                                     | Jackass Flats   |

# FFACO

## Appendix IV - Closed Corrective Action Units

**CAU Number:** 563

**CAU Description:** Septic Systems

**Owner:** Industrial Sites - DP

**Date CAU Transferred to Appendix IV:** 3/4/2010

**Use Restriction Information:**

CAS(s) within this CAU have no Use Restrictions.

**Post-Closure Monitoring:**

Post-Closure Monitoring is not required.

| Milestone               | Deadline  | Submitted | Milestone NOC Date | Approval Date | Milestone Comments |
|-------------------------|-----------|-----------|--------------------|---------------|--------------------|
| CAIP                    | 2/28/2007 | 1/23/2007 | 1/30/2007          | 1/30/2007     |                    |
| CADD to State           | 3/31/2008 | 2/29/2008 | 3/7/2008           | 3/7/2008      |                    |
| CAP to State            | 3/31/2009 | 3/17/2009 | 3/26/2009          | 3/26/2009     |                    |
| Closure Report to State | 3/31/2010 | 2/17/2010 | 3/4/2010           | 3/4/2010      |                    |

| CAS Number | CAS Description                    | Functional Category   | Test / Location                   | Map Name     |
|------------|------------------------------------|-----------------------|-----------------------------------|--------------|
| 03-04-02   | Area 3 Subdock Septic Tank         | Septic System         | South 3-03 Road                   | Yucca Flat   |
| 03-59-05   | Area 3 Subdock Cesspool            | Septic System         | South 3-03 Road                   | Yucca Flat   |
| 12-59-01   | Drilling/Welding Shop Septic Tanks | Septic Tank           | Near E-Tunnel and Rainer Mesa Rds | Rainier Mesa |
| 12-60-01   | Drilling/Welding Shop Outfalls     | Surface Release Point | Near E-Tunnel and Rainer Mesa Rds | Rainier Mesa |

# FFACO

## Appendix IV - Closed Corrective Action Units

**CAU Number:** 565

**CAU Description:** Stored Samples

**Owner:** Industrial Sites - DP

**Date CAU Transferred to Appendix IV:** 12/24/2007

**Use Restriction Information:**

CAS(s) within this CAU have no Use Restrictions.

**Post-Closure Monitoring:**

Post-Closure Monitoring is not required.

| Milestone        | Deadline  | Submitted  | Milestone NOC Date | Approval Date | Milestone Comments |
|------------------|-----------|------------|--------------------|---------------|--------------------|
| CAIP to State    | 9/30/2006 | 8/30/2006  | 9/7/2006           | 9/7/2006      |                    |
| CADD/CR to State | 1/11/2008 | 12/18/2007 | 12/24/2007         | 12/24/2007    |                    |

| CAS Number | CAS Description          | Functional Category | Test / Location  | Map Name       |
|------------|--------------------------|---------------------|------------------|----------------|
| 26-99-04   | Ground Zero Soil Samples | Other               | Building 26-2106 | Skull Mountain |

# FFACO

## Appendix IV - Closed Corrective Action Units

**CAU Number:** 575

**CAU Description:** Area 15 Miscellaneous Sites

**Owner:** Industrial Sites - DP

**Date CAU Transferred to Appendix IV:** 12/17/2018

**Use Restriction Information:**

One or more CASs within this CAU have land Use Restrictions in place to protect workers from potential inadvertent exposure to contamination.

**Post-Closure Monitoring:**

Post-Closure Monitoring is required.

| Milestone   | Deadline   | Submitted  | Milestone NOC Date | Approval Date | Milestone Comments |
|---|------------|------------|--------------------|---------------|--------------------|
| SAFER Plan to State   | 1/16/2015  | 12/16/2014 | 12/24/2014         | 12/24/2014    |                    |
| Closure Report to State   | 12/31/2018 | 12/3/2018  | 12/17/2018         | 12/17/2018    |                    |
| Final Post-Closure Inspection Report for Closed Non-RCRA CAUs on the NNSS, for CY 2021 to State | 6/14/2022  | 6/14/2022  | 6/15/2022          | 6/15/2022     |                    |
| Final Post-Closure Inspection Report for Closed Non-RCRA CAUs on the NNSS, for CY 2022 to State | 6/14/2023  | 6/13/2023  | 6/22/2023          | 6/22/2023     |                    |
| Final Post-Closure Inspection Report for Closed Non-RCRA CAUs on the NNSS, for CY 2023 to State | 6/14/2024  | 5/30/2024  | 6/3/2024           | 6/3/2024      |                    |
| Final Post-Closure Inspection Report for Closed Non-RCRA CAUs on the NNSS, for CY 2024 to State | 6/13/2025  | N/A        | N/A                | N/A           |                    |
| Final Post-Closure Inspection Report for Closed Non-RCRA CAUs on the NNSS, for CY 2025 to State | 6/15/2026  | N/A        | N/A                | N/A           |                    |

| <b>CAS Number</b> | <b>CAS Description</b>             | <b>Functional Category</b> | <b>Test / Location</b>                   | <b>Map Name</b> |
|-------------------|------------------------------------|----------------------------|--|-----------------|
| 15-19-02          | Waste Burial Pit                   | Waste Disposal Site        |  | Groom Mine SW   |
| 15-30-01          | Surface Features at Borehole Sites | Drillhole                  | Quads: Jangle Ridge and Oak Spring Butte | Jangle Ridge    |
| 15-64-01          | Decontamination Area               | Decon Area                 |  | Groom Mine SW   |
| 15-99-03          | Aggregate Plant                    | Other                      |  | Jangle Ridge    |



# FFACO

## Appendix IV - Closed Corrective Action Units

**CAU Number:** 1010

**CAU Description:** Shoshone Peak

**Owner:** Industrial Sites - DP

**Date CAU Transferred to Appendix IV:** 10/23/2003

**Use Restriction Information:**

CAS(s) within this CAU have no Use Restrictions.

**Post-Closure Monitoring:**

Post-Closure Monitoring is not required.

| Milestone                | Deadline | Submitted | Milestone<br>NOC Date | Approval<br>Date | Milestone Comments |
|--------------------------|----------|-----------|-----------------------|------------------|--------------------|
| <i>No Milestone List</i> |          |           |                       |                  |                    |

| CAS Number | CAS Description       | Functional Category | Test / Location                             | Map Name       |
|------------|-----------------------|---------------------|---|----------------|
| PRL 454    | Weathered Diesel Fuel | Oil/Fuel Spills     | Shoshone Peak Microwave<br>Relay Annex Site | Topopah Spring |

# FFACO

## Appendix IV - Closed Corrective Action Units

**CAU Number:** 4

**CAU Description:** Archived - Area 6 Equipment Yard Landfill

**Owner:** Industrial Sites - ER

**Date CAU Transferred to Appendix IV:** 11/24/2003

**Use Restriction Information:**

N/A

**Post-Closure Monitoring:**

Post-Closure Monitoring is not required.

| Milestone                | Deadline | Submitted | Milestone<br>NOC Date | Approval<br>Date | Milestone Comments |
|--------------------------|----------|-----------|-----------------------|------------------|--------------------|
| <i>No Milestone List</i> |          |           |                       |                  |                    |

| CAS Number         | CAS Description | Functional Category | Test / Location | Map Name |
|--------------------|-----------------|---------------------|-----------------|----------|
| <i>No CAS List</i> |                 |                     |                 |          |

# FFACO

## Appendix IV - Closed Corrective Action Units

**CAU Number:** 5

**CAU Description:** Landfills

**Owner:** Industrial Sites - ER

**Date CAU Transferred to Appendix IV:** 3/7/2006

**Use Restriction Information:**

One or more CASs within this CAU have land Use Restrictions in place to protect workers from potential inadvertent exposure to contamination.

**Post-Closure Monitoring:**

Post-Closure Monitoring is required.

| Milestone   | Deadline   | Submitted  | Milestone NOC Date | Approval Date | Milestone Comments |
|---|------------|------------|--------------------|---------------|--------------------|
| CAIP to State   | 6/30/2003  | 5/30/2002  | 6/25/2002          | 6/25/2002     |                    |
| CADD to State   | 10/31/2003 | 10/24/2003 | 11/3/2003          | 11/3/2003     |                    |
| CAP to State  | 11/1/2004  | 8/2/2004   | 8/6/2004           | 8/6/2004      |                    |
| Closure Report to State   | 2/28/2006  | 2/8/2006   | 3/7/2006           | 3/7/2006      |                    |
| Final Post-Closure Inspection Report for Closed Non-RCRA CAUs on the NNSS, for CY 2018 to State | 6/14/2019  | 6/11/2019  | 6/17/2019          | N/A           |                    |
| Final Post-Closure Inspection Report for Closed Non-RCRA CAUs on the NNSS, for CY 2019 to State | 6/15/2020  | 6/1/2020   | 6/16/2020          | N/A           |                    |
| Final Post-Closure Inspection Report for Closed Non-RCRA CAUs on the NNSS, for CY 2020 to State | 6/14/2021  | 6/14/2021  | 6/18/2021          | 6/18/2021     |                    |
| Final Post-Closure Inspection Report for Closed Non-RCRA CAUs on the NNSS, for CY 2021 to State | 6/14/2022  | 6/14/2022  | 6/15/2022          | 6/15/2022     |                    |

| <b>Milestone</b>  | <b>Deadline</b> | <b>Submitted</b> | <b>Milestone NOC Date</b> | <b>Approval Date</b> | <b>Milestone Comments</b> |
|---|-----------------|------------------|---------------------------|----------------------|---------------------------|
| Final Post-Closure Inspection Report for Closed Non-RCRA CAUs on the NNSS, for CY 2022 to State | 6/14/2023       | 6/13/2023        | 6/22/2023                 | 6/22/2023            |                           |
| Final Post-Closure Inspection Report for Closed Non-RCRA CAUs on the NNSS, for CY 2023 to State | 6/14/2024       | 5/30/2024        | 6/3/2024                  | 6/3/2024             |                           |
| Final Post-Closure Inspection Report for Closed Non-RCRA CAUs on the NNSS, for CY 2024 to State | 6/13/2025       | N/A              | N/A                       | N/A                  |                           |
| Final Post-Closure Inspection Report for Closed Non-RCRA CAUs on the NNSS, for CY 2025 to State | 6/15/2026       | N/A              | N/A                       | N/A                  |                           |

| <b>CAS Number</b> | <b>CAS Description</b>      | <b>Functional Category</b> | <b>Test / Location</b> | <b>Map Name</b>  |
|-------------------|-----------------------------|----------------------------|------------------------|------------------|
| 05-15-01          | Sanitary Landfill           | Sanitary Landfill          | 5-05 Road              | Frenchman Lake   |
| 05-16-01          | Landfill                    | Waste Dump                 | Building 5-7           | Frenchman Lake   |
| 06-08-01          | Landfill                    | Waste Dump                 | Equipment Yard         | Yucca Lake       |
| 06-15-02          | Sanitary Landfill           | Sanitary Landfill          | Yucca Lake             | Yucca Lake       |
| 06-15-03          | Sanitary Landfill; Burn Pit | Sanitary Landfill          | Yucca Lake             | Yucca Lake       |
| 12-15-01          | Sanitary Landfill           | Sanitary Landfill          | Area 12 Camp           | Rainier Mesa     |
| 20-15-01          | Landfill                    | Sanitary Landfill          | RSM 20 A 125           | Scrugham Peak    |
| 23-15-03          | Disposal Site               | Waste Dump                 | Mercury Bypass         | Camp Desert Rock |

# FFACO

## Appendix IV - Closed Corrective Action Units

**CAU Number:** 6

**CAU Description:** Archived - DOE/DP Closed Landfill Area 6

**Owner:** Industrial Sites - ER

**Date CAU Transferred to Appendix IV:** 11/24/2003

**Use Restriction Information:**

N/A

**Post-Closure Monitoring:**

Post-Closure Monitoring is not required.

| Milestone                | Deadline | Submitted | Milestone<br>NOC Date | Approval<br>Date | Milestone Comments |
|--------------------------|----------|-----------|-----------------------|------------------|--------------------|
| <i>No Milestone List</i> |          |           |                       |                  |                    |

| CAS Number         | CAS Description | Functional Category | Test / Location | Map Name |
|--------------------|-----------------|---------------------|-----------------|----------|
| <i>No CAS List</i> |                 |                     |                 |          |

# FFACO

## Appendix IV - Closed Corrective Action Units

**CAU Number:** 7

**CAU Description:** Archived - Area 12 Camp Landfill

**Owner:** Industrial Sites - ER

**Date CAU Transferred to Appendix IV:** 11/24/2003

**Use Restriction Information:**

N/A

**Post-Closure Monitoring:**

Post-Closure Monitoring is not required.

| Milestone                | Deadline | Submitted | Milestone<br>NOC Date | Approval<br>Date | Milestone Comments |
|--------------------------|----------|-----------|-----------------------|------------------|--------------------|
| <i>No Milestone List</i> |          |           |                       |                  |                    |

| CAS Number         | CAS Description | Functional Category | Test / Location | Map Name |
|--------------------|-----------------|---------------------|-----------------|----------|
| <i>No CAS List</i> |                 |                     |                 |          |

# FFACO

## Appendix IV - Closed Corrective Action Units

**CAU Number:** 8

**CAU Description:** Archived - Area 20 Buckboard Mesa Road Landfill

**Owner:** Industrial Sites - ER

**Date CAU Transferred to Appendix IV:** 11/24/2003

**Use Restriction Information:**

N/A

**Post-Closure Monitoring:**

Post-Closure Monitoring is not required.

| Milestone                | Deadline | Submitted | Milestone<br>NOC Date | Approval<br>Date | Milestone Comments |
|--------------------------|----------|-----------|-----------------------|------------------|--------------------|
| <i>No Milestone List</i> |          |           |                       |                  |                    |

| CAS Number         | CAS Description | Functional Category | Test / Location | Map Name |
|--------------------|-----------------|---------------------|-----------------|----------|
| <i>No CAS List</i> |                 |                     |                 |          |

# FFACO

## Appendix IV - Closed Corrective Action Units

**CAU Number:** 9

**CAU Description:** Archived - Area 6 Yucca Lake Construction Landfill

**Owner:** Industrial Sites - ER

**Date CAU Transferred to Appendix IV:** 11/24/2003

**Use Restriction Information:**

N/A

**Post-Closure Monitoring:**

Post-Closure Monitoring is not required.

| Milestone                | Deadline | Submitted | Milestone<br>NOC Date | Approval<br>Date | Milestone Comments |
|--------------------------|----------|-----------|-----------------------|------------------|--------------------|
| <i>No Milestone List</i> |          |           |                       |                  |                    |

| CAS Number         | CAS Description | Functional Category | Test / Location | Map Name |
|--------------------|-----------------|---------------------|-----------------|----------|
| <i>No CAS List</i> |                 |                     |                 |          |



# FFACO

## Appendix IV - Closed Corrective Action Units

**CAU Number:** 10

**CAU Description:** Archived - Prior to May 1996

**Owner:** Industrial Sites - ER

**Date CAU Transferred to Appendix IV:** 11/24/2003

**Use Restriction Information:**

N/A

**Post-Closure Monitoring:**

Post-Closure Monitoring is not required.

| Milestone                | Deadline | Submitted | Milestone<br>NOC Date | Approval<br>Date | Milestone Comments |
|--------------------------|----------|-----------|-----------------------|------------------|--------------------|
| <i>No Milestone List</i> |          |           |                       |                  |                    |

| CAS Number         | CAS Description | Functional Category | Test / Location | Map Name |
|--------------------|-----------------|---------------------|-----------------|----------|
| <i>No CAS List</i> |                 |                     |                 |          |

# FFACO

## Appendix IV - Closed Corrective Action Units

**CAU Number:** 11

**CAU Description:** Area 2 Housekeeping Sites

**Owner:** Industrial Sites - ER

**Date CAU Transferred to Appendix IV:** 4/19/1994

**Use Restriction Information:**

CAS(s) within this CAU have no Use Restrictions.

**Post-Closure Monitoring:**

Post-Closure Monitoring is not required.

| Milestone               | Deadline | Submitted | Milestone NOC Date | Approval Date | Milestone Comments |
|-------------------------|----------|-----------|--------------------|---------------|--------------------|
| Closure Report to State | 3/7/1994 | N/A       | 4/19/1994          | N/A           |                    |

| CAS Number | CAS Description  | Functional Category | Test / Location    | Map Name   |
|------------|------------------|---------------------|--------------------|------------|
| 02-22-01   | Drums; Batteries | Housekeeping Waste  | U-2bL              | Oak Spring |
| 02-24-03   | Batteries; Drum  | Housekeeping Waste  | U-2j               | Oak Spring |
| 02-24-04   | Battery          | Housekeeping Waste  | Pull Test Facility | Oak Spring |
| 02-26-05   | Lead Brick       | Housekeeping Waste  | U-2eh              | Oak Spring |

# FFACO

## Appendix IV - Closed Corrective Action Units

**CAU Number:** 12

**CAU Description:** Area 10 Housekeeping Sites

**Owner:** Industrial Sites - ER

**Date CAU Transferred to Appendix IV:** 4/25/1994

**Use Restriction Information:**

CAS(s) within this CAU have no Use Restrictions.

**Post-Closure Monitoring:**

Post-Closure Monitoring is not required.

| Milestone               | Deadline  | Submitted | Milestone NOC Date | Approval Date | Milestone Comments |
|-------------------------|-----------|-----------|--------------------|---------------|--------------------|
| Closure Report to State | 4/25/1994 | N/A       | 3/21/1994          | 4/25/1994     |                    |

| CAS Number | CAS Description | Functional Category | Test / Location   | Map Name   |
|------------|-----------------|---------------------|-------------------|------------|
| 10-22-11   | Drum            | Housekeeping Waste  | U-10aj F          | Oak Spring |
| 10-22-24   | Drum            | Housekeeping Waste  | U-10am #1         | Oak Spring |
| 10-22-26   | Drum            | Housekeeping Waste  | Stagecoach Crater | Oak Spring |
| 10-22-27   | Drum            | Housekeeping Waste  | U-10q             | Oak Spring |
| 10-24-03   | Batteries (3)   | Housekeeping Waste  | Sedan             | Oak Spring |
| 10-24-04   | Batteries (3)   | Housekeeping Waste  | U-10ar            | Oak Spring |

# FFACO

## Appendix IV - Closed Corrective Action Units

**CAU Number:** 13

**CAU Description:** Area 10 Housekeeping Sites

**Owner:** Industrial Sites - ER

**Date CAU Transferred to Appendix IV:** 5/4/1994

**Use Restriction Information:**

CAS(s) within this CAU have no Use Restrictions.

**Post-Closure Monitoring:**

Post-Closure Monitoring is not required.

| Milestone               | Deadline  | Submitted | Milestone NOC Date | Approval Date | Milestone Comments |
|-------------------------|-----------|-----------|--------------------|---------------|--------------------|
| Closure Report to State | 3/28/1994 | N/A       | 5/4/1994           | N/A           |                    |

| CAS Number | CAS Description | Functional Category | Test / Location | Map Name   |
|------------|-----------------|---------------------|-----------------|------------|
| 10-24-01   | Battery         | Housekeeping Waste  | U-10be          | Oak Spring |
| 10-24-02   | Batteries (12)  | Housekeeping Waste  | U-10au          | Oak Spring |
| 10-24-05   | Battery         | Housekeeping Waste  | U-10a           | Oak Spring |
| 10-24-06   | Battery         | Housekeeping Waste  | Area 10 Bunker  | Oak Spring |
| 10-24-07   | Battery         | Housekeeping Waste  | U-10x           | Oak Spring |
| 10-24-09   | Batteries (2)   | Housekeeping Waste  | U-10e           | Oak Spring |
| 10-24-12   | Battery         | Housekeeping Waste  | U-10ap #1       | Oak Spring |

| <b>CAS Number</b> | <b>CAS Description</b> | <b>Functional Category</b> | <b>Test / Location</b> | <b>Map Name</b> |
|-------------------|------------------------|----------------------------|------------------------|-----------------|
| 10-26-01          | Lead Bricks (4)        | Housekeeping Waste         | Area 10 Bunker         | Oak Spring      |

# FFACO

## Appendix IV - Closed Corrective Action Units

**CAU Number:** 14

**CAU Description:** Area 2 Housekeeping Sites

**Owner:** Industrial Sites - ER

**Date CAU Transferred to Appendix IV:** 5/12/1994

**Use Restriction Information:**

CAS(s) within this CAU have no Use Restrictions.

**Post-Closure Monitoring:**

Post-Closure Monitoring is not required.

| Milestone               | Deadline  | Submitted | Milestone NOC Date | Approval Date | Milestone Comments |
|-------------------------|-----------|-----------|--------------------|---------------|--------------------|
| Closure Report to State | 3/14/1994 | N/A       | 5/12/1994          | N/A           |                    |

| CAS Number | CAS Description | Functional Category | Test / Location  | Map Name   |
|------------|-----------------|---------------------|------------------|------------|
| 02-22-10   | Drum            | Housekeeping Waste  | U-2dk            | Yucca Flat |
| 02-24-01   | Battery         | Housekeeping Waste  | Blockhouse 2-300 | Oak Spring |
| 02-24-08   | Batteries (2)   | Housekeeping Waste  | U-2dw            | Yucca Flat |
| 02-26-04   | Lead Weights    | Housekeeping Waste  | U-2er            | Oak Spring |
| 02-26-06   | Lead Sheets     | Housekeeping Waste  | U-2bf            | Oak Spring |

# FFACO

## Appendix IV - Closed Corrective Action Units

**CAU Number:** 15

**CAU Description:** Area 10 Housekeeping Sites

**Owner:** Industrial Sites - ER

**Date CAU Transferred to Appendix IV:** 5/12/1994

**Use Restriction Information:**

CAS(s) within this CAU have no Use Restrictions.

**Post-Closure Monitoring:**

Post-Closure Monitoring is not required.

| Milestone               | Deadline  | Submitted | Milestone NOC Date | Approval Date | Milestone Comments |
|-------------------------|-----------|-----------|--------------------|---------------|--------------------|
| Closure Report to State | 4/11/1994 | N/A       | 5/12/1994          | N/A           |                    |

| CAS Number | CAS Description | Functional Category | Test / Location | Map Name   |
|------------|-----------------|---------------------|-----------------|------------|
| 10-22-01   | Drum            | Housekeeping Waste  | RSM 10 C 1      | Oak Spring |
| 10-22-09   | Drums (4)       | Housekeeping Waste  | U-10aj F        | Oak Spring |

# FFACO

## Appendix IV - Closed Corrective Action Units

**CAU Number:** 16

**CAU Description:** Area 12 Housekeeping Sites

**Owner:** Industrial Sites - ER

**Date CAU Transferred to Appendix IV:** 5/12/1994

**Use Restriction Information:**

CAS(s) within this CAU have no Use Restrictions.

**Post-Closure Monitoring:**

Post-Closure Monitoring is not required.

| Milestone               | Deadline  | Submitted | Milestone NOC Date | Approval Date | Milestone Comments |
|-------------------------|-----------|-----------|--------------------|---------------|--------------------|
| Closure Report to State | 4/20/1994 | N/A       | 5/12/1994          | N/A           |                    |

| CAS Number | CAS Description | Functional Category | Test / Location    | Map Name     |
|------------|-----------------|---------------------|--------------------|--------------|
| 12-22-07   | Drums (3)       | Housekeeping Waste  | U-12b.07-1         | Rainier Mesa |
| 12-24-02   | Batteries (4)   | Housekeeping Waste  | U-12b R-9          | Rainier Mesa |
| 12-24-03   | Battery         | Housekeeping Waste  | RSM 12 H 5         | Rainier Mesa |
| 12-24-08   | Battery         | Housekeeping Waste  | RSM 12 R 15        | Rainier Mesa |
| 12-24-09   | Battery         | Housekeeping Waste  | Stockade Wash Road | Rainier Mesa |
| 12-24-10   | Batteries (2)   | Housekeeping Waste  | Stockade Wash Road | Rainier Mesa |



# FFACO

## Appendix IV - Closed Corrective Action Units

**CAU Number:** 17

**CAU Description:** Area 2 Housekeeping Sites

**Owner:** Industrial Sites - ER

**Date CAU Transferred to Appendix IV:** 5/20/1994

**Use Restriction Information:**

CAS(s) within this CAU have no Use Restrictions.

**Post-Closure Monitoring:**

Post-Closure Monitoring is not required.

| Milestone               | Deadline | Submitted | Milestone NOC Date | Approval Date | Milestone Comments |
|-------------------------|----------|-----------|--------------------|---------------|--------------------|
| Closure Report to State | 5/4/1994 | N/A       | 5/20/1994          | N/A           |                    |

| CAS Number | CAS Description | Functional Category | Test / Location  | Map Name   |
|------------|-----------------|---------------------|------------------|------------|
| 02-22-03   | Drum            | Housekeeping Waste  | U-2bg #2         | Oak Spring |
| 02-22-05   | Drum            | Housekeeping Waste  | U-2bf            | Oak Spring |
| 02-22-07   | Drums (2)       | Housekeeping Waste  | U-2q/ U-2at      | Yucca Flat |
| 02-24-02   | Batteries       | Housekeeping Waste  | Blockhouse 2-353 | Oak Spring |
| 02-24-07   | Batteries       | Housekeeping Waste  | U-2ey            | Oak Spring |

# FFACO

## Appendix IV - Closed Corrective Action Units

**CAU Number:** 18

**CAU Description:** Area 6 Housekeeping Sites

**Owner:** Industrial Sites - ER

**Date CAU Transferred to Appendix IV:** 5/20/1994

**Use Restriction Information:**

CAS(s) within this CAU have no Use Restrictions.

**Post-Closure Monitoring:**

Post-Closure Monitoring is not required.

| Milestone               | Deadline  | Submitted | Milestone NOC Date | Approval Date | Milestone Comments |
|-------------------------|-----------|-----------|--------------------|---------------|--------------------|
| Closure Report to State | 4/25/1994 | N/A       | 5/20/1994          | N/A           |                    |

| CAS Number | CAS Description | Functional Category | Test / Location | Map Name   |
|------------|-----------------|---------------------|-----------------|------------|
| 06-22-06   | Drum            | Housekeeping Waste  | CP-1 Helipad    | Yucca Lake |
| 06-22-15   | Drums (2)       | Housekeeping Waste  | CP-40           | Yucca Lake |

# FFACO

## Appendix IV - Closed Corrective Action Units

**CAU Number:** 19

**CAU Description:** Area 10 Housekeeping Sites

**Owner:** Industrial Sites - ER

**Date CAU Transferred to Appendix IV:** 5/20/1994

**Use Restriction Information:**

CAS(s) within this CAU have no Use Restrictions.

**Post-Closure Monitoring:**

Post-Closure Monitoring is not required.

| Milestone               | Deadline  | Submitted | Milestone NOC Date | Approval Date | Milestone Comments |
|-------------------------|-----------|-----------|--------------------|---------------|--------------------|
| Closure Report to State | 4/25/1994 | N/A       | 5/20/1994          | N/A           |                    |

| CAS Number | CAS Description | Functional Category | Test / Location | Map Name   |
|------------|-----------------|---------------------|-----------------|------------|
| 10-22-14   | Drum            | Housekeeping Waste  | U-10aj F        | Oak Spring |

# FFACO

## Appendix IV - Closed Corrective Action Units

**CAU Number:** 20

**CAU Description:** Area 2 Housekeeping Sites

**Owner:** Industrial Sites - ER

**Date CAU Transferred to Appendix IV:** 8/15/1994

**Use Restriction Information:**

CAS(s) within this CAU have no Use Restrictions.

**Post-Closure Monitoring:**

Post-Closure Monitoring is not required.

| Milestone               | Deadline  | Submitted | Milestone NOC Date | Approval Date | Milestone Comments |
|-------------------------|-----------|-----------|--------------------|---------------|--------------------|
| Closure Report to State | 5/27/1994 | N/A       | 8/15/1994          | N/A           |                    |

| CAS Number | CAS Description    | Functional Category | Test / Location | Map Name   |
|------------|--------------------|---------------------|-----------------|------------|
| 02-22-09   | Drum               | Housekeeping Waste  | U-2dt           | Yucca Flat |
| 02-99-08   | Gas Can in Mud Pit | Housekeeping Waste  | U-2dp PS #1     | Yucca Flat |

# FFACO

## Appendix IV - Closed Corrective Action Units

**CAU Number:** 21

**CAU Description:** Area 3 Housekeeping Sites

**Owner:** Industrial Sites - ER

**Date CAU Transferred to Appendix IV:** 8/15/1994

**Use Restriction Information:**

CAS(s) within this CAU have no Use Restrictions.

**Post-Closure Monitoring:**

Post-Closure Monitoring is not required.

| Milestone               | Deadline  | Submitted | Milestone NOC Date | Approval Date | Milestone Comments |
|-------------------------|-----------|-----------|--------------------|---------------|--------------------|
| Closure Report to State | 5/16/1994 | N/A       | 8/15/1994          | N/A           |                    |

| CAS Number | CAS Description | Functional Category | Test / Location | Map Name     |
|------------|-----------------|---------------------|-----------------|--------------|
| 03-22-11   | Drum            | Housekeeping Waste  | U-3hj           | Yucca Flat   |
| 03-22-21   | Drum            | Housekeeping Waste  | U-3mh           | Paiute Ridge |
| 03-22-27   | Drums (2)       | Housekeeping Waste  | U-3me           | Yucca Flat   |
| 03-22-32   | Drum/Bucket     | Housekeeping Waste  | U-3ba           | Yucca Flat   |
| 03-24-15   | Battery         | Housekeeping Waste  | U-3La           | Yucca Flat   |
| 03-99-16   | Gas Cylinder    | Housekeeping Waste  | U-3mf PS #2A    | Yucca Flat   |

# FFACO

## Appendix IV - Closed Corrective Action Units

**CAU Number:** 22

**CAU Description:** Area 6 Housekeeping Sites

**Owner:** Industrial Sites - ER

**Date CAU Transferred to Appendix IV:** 8/15/1994

**Use Restriction Information:**

CAS(s) within this CAU have no Use Restrictions.

**Post-Closure Monitoring:**

Post-Closure Monitoring is not required.

| Milestone               | Deadline  | Submitted | Milestone NOC Date | Approval Date | Milestone Comments |
|-------------------------|-----------|-----------|--------------------|---------------|--------------------|
| Closure Report to State | 5/16/1994 | N/A       | 8/15/1994          | N/A           |                    |

| CAS Number | CAS Description | Functional Category | Test / Location | Map Name   |
|------------|-----------------|---------------------|-----------------|------------|
| 06-22-07   | Bucket          | Housekeeping Waste  | Yucca Lake      | Yucca Lake |
| 06-22-11   | Drum            | Housekeeping Waste  | 3-12 Road       | Yucca Lake |
| 06-22-21   | Drum            | Housekeeping Waste  | U-6g            | Yucca Lake |
| 06-22-26   | Drums           | Housekeeping Waste  | CP Press Stands | Yucca Lake |
| 06-26-01   | Lead Bricks     | Housekeeping Waste  | Tweezer Road    | Yucca Lake |

# FFACO

## Appendix IV - Closed Corrective Action Units

**CAU Number:** 23

**CAU Description:** Area 12 Housekeeping Sites

**Owner:** Industrial Sites - ER

**Date CAU Transferred to Appendix IV:** 8/15/1994

**Use Restriction Information:**

CAS(s) within this CAU have no Use Restrictions.

**Post-Closure Monitoring:**

Post-Closure Monitoring is not required.

| <b>Milestone</b>        | <b>Deadline</b> | <b>Submitted</b> | <b>Milestone NOC Date</b> | <b>Approval Date</b> | <b>Milestone Comments</b> |
|-------------------------|-----------------|------------------|---------------------------|----------------------|---------------------------|
| Closure Report to State | 5/16/1994       | N/A              | 8/15/1994                 | N/A                  |                           |

| <b>CAS Number</b> | <b>CAS Description</b> | <b>Functional Category</b> | <b>Test / Location</b> | <b>Map Name</b> |
|-------------------|------------------------|----------------------------|------------------------|-----------------|
| 12-22-06          | Bucket                 | Housekeeping Waste         | U-12b.04A Vent         | Rainier Mesa    |

# FFACO

## Appendix IV - Closed Corrective Action Units

**CAU Number:** 24

**CAU Description:** Area 3 Housekeeping Sites

**Owner:** Industrial Sites - ER

**Date CAU Transferred to Appendix IV:** 8/25/1994

**Use Restriction Information:**

CAS(s) within this CAU have no Use Restrictions.

**Post-Closure Monitoring:**

Post-Closure Monitoring is not required.

| Milestone               | Deadline  | Submitted | Milestone NOC Date | Approval Date | Milestone Comments |
|-------------------------|-----------|-----------|--------------------|---------------|--------------------|
| Closure Report to State | 5/16/1994 | N/A       | 8/25/1994          | N/A           |                    |

| CAS Number | CAS Description | Functional Category | Test / Location | Map Name   |
|------------|-----------------|---------------------|-----------------|------------|
| 03-22-36   | Buckets (2)     | Housekeeping Waste  | Bunker 3-300    | Yucca Flat |
| 03-24-11   | Battery         | Housekeeping Waste  | U-3kz           | Yucca Flat |



# FFACO

## Appendix IV - Closed Corrective Action Units

**CAU Number:** 25

**CAU Description:** Area 6 Housekeeping Sites

**Owner:** Industrial Sites - ER

**Date CAU Transferred to Appendix IV:** 8/25/1994

**Use Restriction Information:**

CAS(s) within this CAU have no Use Restrictions.

**Post-Closure Monitoring:**

Post-Closure Monitoring is not required.

| Milestone               | Deadline  | Submitted | Milestone NOC Date | Approval Date | Milestone Comments |
|-------------------------|-----------|-----------|--------------------|---------------|--------------------|
| Closure Report to State | 5/16/1994 | N/A       | 8/25/1994          | N/A           |                    |

| CAS Number | CAS Description | Functional Category | Test / Location       | Map Name   |
|------------|-----------------|---------------------|-----------------------|------------|
| 06-22-10   | Drum            | Housekeeping Waste  | Yucca Lake            | Yucca Lake |
| 06-22-12   | Drum            | Housekeeping Waste  | Well 3 B              | Yucca Lake |
| 06-22-13   | Trash Container | Housekeeping Waste  | Well 3 Yard           | Yucca Lake |
| 06-22-14   | Drum            | Housekeeping Waste  | Well 3 B              | Yucca Lake |
| 06-22-18   | Drum            | Housekeeping Waste  | Yucca Lake, east side | Yucca Lake |
| 06-22-19   | Drum            | Housekeeping Waste  | Yucca Lake, east side | Yucca Lake |
| 06-22-23   | Drum; Debris    | Housekeeping Waste  | Well 3 Yard           | Yucca Lake |

| <b>CAS Number</b> | <b>CAS Description</b> | <b>Functional Category</b> | <b>Test / Location</b> | <b>Map Name</b> |
|-------------------|------------------------|----------------------------|------------------------|-----------------|
| 06-22-28          | Drum                   | Housekeeping Waste         | Yucca Airstrip         | Yucca Lake      |
| 06-22-29          | Drums (3)              | Housekeeping Waste         | Well 3 Yard            | Yucca Lake      |
| 06-22-33          | Drum                   | Housekeeping Waste         | CP-2                   | Yucca Lake      |
| 06-22-38          | Drums (2)              | Housekeeping Waste         | Well 3 Yard            | Yucca Lake      |

---

# FFACO

## Appendix IV - Closed Corrective Action Units

**CAU Number:** 26

**CAU Description:** Area 2 Housekeeping Sites

**Owner:** Industrial Sites - ER

**Date CAU Transferred to Appendix IV:** 12/15/1994

**Use Restriction Information:**

CAS(s) within this CAU have no Use Restrictions.

**Post-Closure Monitoring:**

Post-Closure Monitoring is not required.

| <b>Milestone</b>        | <b>Deadline</b> | <b>Submitted</b> | <b>Milestone NOC Date</b> | <b>Approval Date</b> | <b>Milestone Comments</b> |
|-------------------------|-----------------|------------------|---------------------------|----------------------|---------------------------|
| Closure Report to State | 4/25/1994       | N/A              | 12/15/1994                | N/A                  |                           |

| <b>CAS Number</b> | <b>CAS Description</b> | <b>Functional Category</b> | <b>Test / Location</b> | <b>Map Name</b> |
|-------------------|------------------------|----------------------------|------------------------|-----------------|
| 02-22-08          | Drum                   | Housekeeping Waste         | U-2bg                  | Oak Spring      |

# FFACO

## Appendix IV - Closed Corrective Action Units

**CAU Number:** 27

**CAU Description:** Area 6 Housekeeping Sites

**Owner:** Industrial Sites - ER

**Date CAU Transferred to Appendix IV:** 12/15/1994

**Use Restriction Information:**

CAS(s) within this CAU have no Use Restrictions.

**Post-Closure Monitoring:**

Post-Closure Monitoring is not required.

| <b>Milestone</b>        | <b>Deadline</b> | <b>Submitted</b> | <b>Milestone NOC Date</b> | <b>Approval Date</b> | <b>Milestone Comments</b> |
|-------------------------|-----------------|------------------|---------------------------|----------------------|---------------------------|
| Closure Report to State | 5/16/1994       | N/A              | 12/15/1994                | N/A                  |                           |

| <b>CAS Number</b> | <b>CAS Description</b> | <b>Functional Category</b> | <b>Test / Location</b> | <b>Map Name</b> |
|-------------------|------------------------|----------------------------|------------------------|-----------------|
| 06-22-24          | Drums (7)              | Housekeeping Waste         | Well 3 Yard            | Yucca Lake      |

# FFACO

## Appendix IV - Closed Corrective Action Units

**CAU Number:** 28

**CAU Description:** Area 10 Housekeeping Sites

**Owner:** Industrial Sites - ER

**Date CAU Transferred to Appendix IV:** 12/15/1994

**Use Restriction Information:**

CAS(s) within this CAU have no Use Restrictions.

**Post-Closure Monitoring:**

Post-Closure Monitoring is not required.

| <b>Milestone</b>        | <b>Deadline</b> | <b>Submitted</b> | <b>Milestone NOC Date</b> | <b>Approval Date</b> | <b>Milestone Comments</b> |
|-------------------------|-----------------|------------------|---------------------------|----------------------|---------------------------|
| Closure Report to State | 5/16/1994       | N/A              | 12/15/1994                | N/A                  |                           |

| <b>CAS Number</b> | <b>CAS Description</b> | <b>Functional Category</b> | <b>Test / Location</b> | <b>Map Name</b> |
|-------------------|------------------------|----------------------------|------------------------|-----------------|
| 10-22-08          | Drums (2)              | Housekeeping Waste         | U-10L                  | Oak Spring      |

# FFACO

## Appendix IV - Closed Corrective Action Units

**CAU Number:** 29

**Owner:** Industrial Sites - ER

**Use Restriction Information:**

CAS(s) within this CAU have no Use Restrictions.

**CAU Description:** Area 27 Explosive Ordnance Disposal (EOD)

**Date CAU Transferred to Appendix IV:** 12/9/1994

**Post-Closure Monitoring:**

Post-Closure Monitoring is not required.

| Milestone               | Deadline   | Submitted | Milestone NOC Date | Approval Date | Milestone Comments |
|-------------------------|------------|-----------|--------------------|---------------|--------------------|
| Closure Report to State | 11/21/1994 | N/A       | 12/9/1994          | N/A           |                    |

| CAS Number | CAS Description         | Functional Category | Test / Location | Map Name    |
|------------|-------------------------|---------------------|-----------------|-------------|
| 27-19-01   | Explosive Disposal Site | Waste Disposal Site | EOD Area        | Cane Spring |

# FFACO

## Appendix IV - Closed Corrective Action Units

**CAU Number:** 35

**CAU Description:** Archived - Prior to May 1996

**Owner:** Industrial Sites - ER

**Date CAU Transferred to Appendix IV:** 11/24/2003

**Use Restriction Information:**

N/A

**Post-Closure Monitoring:**

Post-Closure Monitoring is not required.

| Milestone                | Deadline | Submitted | Milestone<br>NOC Date | Approval<br>Date | Milestone Comments |
|--------------------------|----------|-----------|-----------------------|------------------|--------------------|
| <i>No Milestone List</i> |          |           |                       |                  |                    |

| CAS Number         | CAS Description | Functional Category | Test / Location | Map Name |
|--------------------|-----------------|---------------------|-----------------|----------|
| <i>No CAS List</i> |                 |                     |                 |          |

# FFACO

## Appendix IV - Closed Corrective Action Units

**CAU Number:** 45

**CAU Description:** Area 2 Housekeeping Sites

**Owner:** Industrial Sites - ER

**Date CAU Transferred to Appendix IV:** 5/10/1996

**Use Restriction Information:**

CAS(s) within this CAU have no Use Restrictions.

**Post-Closure Monitoring:**

Post-Closure Monitoring is not required.

| <b>Milestone</b>        | <b>Deadline</b> | <b>Submitted</b> | <b>Milestone NOC Date</b> | <b>Approval Date</b> | <b>Milestone Comments</b> |
|-------------------------|-----------------|------------------|---------------------------|----------------------|---------------------------|
| Closure Report to State | 3/7/1994        | N/A              | 5/10/1996                 | 5/10/1996            |                           |

| <b>CAS Number</b> | <b>CAS Description</b> | <b>Functional Category</b> | <b>Test / Location</b> | <b>Map Name</b> |
|-------------------|------------------------|----------------------------|------------------------|-----------------|
| 02-24-05          | Batteries (2)          | Housekeeping Waste         | U-2fg                  | Oak Spring      |



# FFACO

## Appendix IV - Closed Corrective Action Units

**CAU Number:** 46

**CAU Description:** Area 2 Housekeeping Sites

**Owner:** Industrial Sites - ER

**Date CAU Transferred to Appendix IV:** 4/4/1996

**Use Restriction Information:**

CAS(s) within this CAU have no Use Restrictions.

**Post-Closure Monitoring:**

Post-Closure Monitoring is not required.

| <b>Milestone</b>        | <b>Deadline</b> | <b>Submitted</b> | <b>Milestone NOC Date</b> | <b>Approval Date</b> | <b>Milestone Comments</b> |
|-------------------------|-----------------|------------------|---------------------------|----------------------|---------------------------|
| Closure Report to State | 4/11/1995       | N/A              | 4/4/1996                  | N/A                  |                           |

| <b>CAS Number</b> | <b>CAS Description</b>     | <b>Functional Category</b> | <b>Test / Location</b> | <b>Map Name</b> |
|-------------------|----------------------------|----------------------------|------------------------|-----------------|
| 02-26-03          | Lead Brick; Sheets; Pieces | Housekeeping Waste         | Blockhouse 2-353       | Oak Spring      |

# FFACO

## Appendix IV - Closed Corrective Action Units

**CAU Number:** 47

**CAU Description:** Area 1 Housekeeping Sites

**Owner:** Industrial Sites - ER

**Date CAU Transferred to Appendix IV:** 10/25/1995

**Use Restriction Information:**

CAS(s) within this CAU have no Use Restrictions.

**Post-Closure Monitoring:**

Post-Closure Monitoring is not required.

| Milestone               | Deadline  | Submitted | Milestone NOC Date | Approval Date | Milestone Comments |
|-------------------------|-----------|-----------|--------------------|---------------|--------------------|
| Closure Report to State | 6/20/1994 | N/A       | 10/25/1995         | 10/25/1995    |                    |

| CAS Number | CAS Description | Functional Category | Test / Location  | Map Name        |
|------------|-----------------|---------------------|------------------|-----------------|
| 01-22-03   | Drums           | Housekeeping Waste  | UE-1r Water Well | Yucca Flat      |
| 01-22-04   | Drum            | Housekeeping Waste  | U-1e             | Yucca Flat      |
| 01-24-01   | Batteries       | Housekeeping Waste  | Area 1 Camp      | Tippipah Spring |
| 01-24-02   | Batteries       | Housekeeping Waste  | RSM O-39         | Yucca Flat      |
| 01-24-04   | Battery         | Housekeeping Waste  | U-1e Drill Hole  | Yucca Flat      |
| 01-99-02   | Solvent Cans    | Housekeeping Waste  | Vault 1-21       | Yucca Flat      |

# FFACO

## Appendix IV - Closed Corrective Action Units

**CAU Number:** 48

**CAU Description:** Area 3 Housekeeping Sites

**Owner:** Industrial Sites - ER

**Date CAU Transferred to Appendix IV:** 10/25/1995

**Use Restriction Information:**

CAS(s) within this CAU have no Use Restrictions.

**Post-Closure Monitoring:**

Post-Closure Monitoring is not required.

| Milestone               | Deadline  | Submitted | Milestone NOC Date | Approval Date | Milestone Comments |
|-------------------------|-----------|-----------|--------------------|---------------|--------------------|
| Closure Report to State | 6/20/1994 | N/A       | 10/25/1995         | 10/25/1995    |                    |

| CAS Number | CAS Description | Functional Category | Test / Location  | Map Name     |
|------------|-----------------|---------------------|------------------|--------------|
| 03-22-13   | Drum            | Housekeeping Waste  | U-3di            | Yucca Flat   |
| 03-22-15   | Drum            | Housekeeping Waste  | U-3jv            | Yucca Flat   |
| 03-22-23   | Drums           | Housekeeping Waste  | U-3ev-2 Shaft    | Paiute Ridge |
| 03-22-38   | Drum/Cans       | Housekeeping Waste  | U-3eu            | Yucca Flat   |
| 03-22-39   | Gas Can         | Housekeeping Waste  | U-3ee/Eco. Study | Yucca Flat   |
| 03-22-42   | Drums; Buckets  | Housekeeping Waste  | Area 3 Subdock   | Yucca Flat   |
| 03-22-43   | Drums; Buckets  | Housekeeping Waste  | Area 3 Subdock   | Yucca Flat   |

| <b>CAS Number</b> | <b>CAS Description</b> | <b>Functional Category</b> | <b>Test / Location</b> | <b>Map Name</b> |
|-------------------|------------------------|----------------------------|------------------------|-----------------|
| 03-24-02          | Battery                | Housekeeping Waste         | U-3hj                  | Yucca Flat      |
| 03-24-03          | Batteries/Bucket/Drum  | Housekeeping Waste         | U-3dg                  | Yucca Flat      |
| 03-24-04          | Batteries              | Housekeeping Waste         | U-3kp                  | Yucca Flat      |
| 03-24-05          | Batteries (2)          | Housekeeping Waste         | U-3ev-3 Shaft          | Paiute Ridge    |
| 03-24-06          | Batteries              | Housekeeping Waste         | U-3by                  | Yucca Flat      |
| 03-24-07          | Battery                | Housekeeping Waste         | U-3jf                  | Yucca Flat      |
| 03-24-12          | Battery; Buckets; Can  | Housekeeping Waste         | U-3kz                  | Yucca Flat      |
| 03-24-16          | Batteries (2)          | Housekeeping Waste         | U-3cv                  | Yucca Flat      |
| 03-24-17          | Battery Pack           | Housekeeping Waste         | U-3bq                  | Yucca Flat      |
| 03-24-18          | Batteries              | Housekeeping Waste         | Area 3 Subdock         | Yucca Flat      |
| 03-24-19          | Battery                | Housekeeping Waste         | Area 3 Subdock         | Yucca Flat      |

# FFACO

## Appendix IV - Closed Corrective Action Units

**CAU Number:** 49

**CAU Description:** Area 4 Housekeeping Sites

**Owner:** Industrial Sites - ER

**Date CAU Transferred to Appendix IV:** 10/25/1995

**Use Restriction Information:**

CAS(s) within this CAU have no Use Restrictions.

**Post-Closure Monitoring:**

Post-Closure Monitoring is not required.

| Milestone               | Deadline  | Submitted | Milestone NOC Date | Approval Date | Milestone Comments |
|-------------------------|-----------|-----------|--------------------|---------------|--------------------|
| Closure Report to State | 6/20/1994 | N/A       | 10/25/1995         | 10/25/1995    |                    |

| CAS Number | CAS Description | Functional Category | Test / Location | Map Name   |
|------------|-----------------|---------------------|-----------------|------------|
| 04-22-01   | Drums; Piping   | Housekeeping Waste  | U-4as           | Yucca Flat |
| 04-22-02   | Drums           | Housekeeping Waste  | Test Well D     | Yucca Flat |
| 04-22-06   | Drum            | Housekeeping Waste  | U-4as           | Yucca Flat |
| 04-24-01   | Batteries; Drum | Housekeeping Waste  | U-4L            | Yucca Flat |
| 04-24-02   | Batteries (2)   | Housekeeping Waste  | Test Well D     | Yucca Flat |
| 04-24-03   | Battery         | Housekeeping Waste  | U-4au           | Yucca Flat |
| 04-24-04   | Batteries       | Housekeeping Waste  | U-4at           | Yucca Flat |

| <b>CAS Number</b> | <b>CAS Description</b> | <b>Functional Category</b> | <b>Test / Location</b> | <b>Map Name</b> |
|-------------------|------------------------|----------------------------|------------------------|-----------------|
| 04-24-05          | Batteries (2)          | Housekeeping Waste         | U-4j PS #1A            | Yucca Flat      |
| 04-24-06          | Battery                | Housekeeping Waste         | U-4c                   | Yucca Flat      |
| 04-24-07          | Battery                | Housekeeping Waste         | Building 4-352         | Yucca Flat      |
| 04-24-11          | Battery                | Housekeeping Waste         | Tippipah Highway       | Rainier Mesa    |
| 04-26-01          | Lead Bricks            | Housekeeping Waste         | U-4i PS #1A            | Yucca Flat      |

# FFACO

## Appendix IV - Closed Corrective Action Units

**CAU Number:** 50

**CAU Description:** Area 5 Housekeeping Sites

**Owner:** Industrial Sites - ER

**Date CAU Transferred to Appendix IV:** 10/25/1995

**Use Restriction Information:**

CAS(s) within this CAU have no Use Restrictions.

**Post-Closure Monitoring:**

Post-Closure Monitoring is not required.

| Milestone               | Deadline  | Submitted | Milestone NOC Date | Approval Date | Milestone Comments |
|-------------------------|-----------|-----------|--------------------|---------------|--------------------|
| Closure Report to State | 6/20/1994 | N/A       | 10/25/1995         | 10/25/1995    |                    |

| CAS Number | CAS Description | Functional Category | Test / Location     | Map Name       |
|------------|-----------------|---------------------|---------------------|----------------|
| 05-22-02   | Drums           | Housekeeping Waste  | Old Mercury Highway | Mercury        |
| 05-22-03   | Drum            | Housekeeping Waste  | RNM 2s Well         | Frenchman Lake |
| 05-22-09   | Drum            | Housekeeping Waste  | RSM 5 D 10          | Frenchman Lake |
| 05-22-10   | Drum            | Housekeeping Waste  | Booster Station #4  | Mercury        |
| 05-22-11   | Containers      | Housekeeping Waste  | Well 5B             | Frenchman Lake |
| 05-22-12   | Drum            | Housekeeping Waste  | Well 5B             | Frenchman Lake |
| 05-22-16   | Drum            | Housekeeping Waste  | GMX Facility        | Frenchman Lake |

| <b>CAS Number</b> | <b>CAS Description</b> | <b>Functional Category</b> | <b>Test / Location</b> | <b>Map Name</b> |
|-------------------|------------------------|----------------------------|------------------------|-----------------|
| 05-22-18          | Drum                   | Housekeeping Waste         | Booster Station #4     | Mercury         |



# FFACO

## Appendix IV - Closed Corrective Action Units

**CAU Number:** 51

**CAU Description:** Area 7 Housekeeping Sites

**Owner:** Industrial Sites - ER

**Date CAU Transferred to Appendix IV:** 10/25/1995

**Use Restriction Information:**

CAS(s) within this CAU have no Use Restrictions.

**Post-Closure Monitoring:**

Post-Closure Monitoring is not required.

| <b>Milestone</b>        | <b>Deadline</b> | <b>Submitted</b> | <b>Milestone NOC Date</b> | <b>Approval Date</b> | <b>Milestone Comments</b> |
|-------------------------|-----------------|------------------|---------------------------|----------------------|---------------------------|
| Closure Report to State | 6/20/1994       | N/A              | 10/25/1995                | 10/25/1995           |                           |

| <b>CAS Number</b> | <b>CAS Description</b> | <b>Functional Category</b> | <b>Test / Location</b> | <b>Map Name</b> |
|-------------------|------------------------|----------------------------|------------------------|-----------------|
| 07-24-06          | Battery                | Housekeeping Waste         | U-7e                   | Yucca Flat      |

# FFACO

## Appendix IV - Closed Corrective Action Units

**CAU Number:** 52

**CAU Description:** Area 18 Housekeeping Sites

**Owner:** Industrial Sites - ER

**Date CAU Transferred to Appendix IV:** 12/21/1995

**Use Restriction Information:**

CAS(s) within this CAU have no Use Restrictions.

**Post-Closure Monitoring:**

Post-Closure Monitoring is not required.

| <b>Milestone</b>        | <b>Deadline</b> | <b>Submitted</b> | <b>Milestone NOC Date</b> | <b>Approval Date</b> | <b>Milestone Comments</b> |
|-------------------------|-----------------|------------------|---------------------------|----------------------|---------------------------|
| Closure Report to State | 1/13/1995       | N/A              | 12/21/1995                | 12/21/1995           |                           |

| <b>CAS Number</b> | <b>CAS Description</b> | <b>Functional Category</b> | <b>Test / Location</b>  | <b>Map Name</b> |
|-------------------|------------------------|----------------------------|-------------------------|-----------------|
| 18-01-03          | Drum used as AST       | Housekeeping Waste         | 17 Camp Generator Shack | Ammonia Tanks   |

# FFACO

## Appendix IV - Closed Corrective Action Units

**CAU Number:** 53

**CAU Description:** Area 22 Housekeeping Sites

**Owner:** Industrial Sites - ER

**Date CAU Transferred to Appendix IV:** 12/21/1995

**Use Restriction Information:**

CAS(s) within this CAU have no Use Restrictions.

**Post-Closure Monitoring:**

Post-Closure Monitoring is not required.

| <b>Milestone</b>        | <b>Deadline</b> | <b>Submitted</b> | <b>Milestone NOC Date</b> | <b>Approval Date</b> | <b>Milestone Comments</b> |
|-------------------------|-----------------|------------------|---------------------------|----------------------|---------------------------|
| Closure Report to State | 1/13/1995       | N/A              | 12/21/1995                | 12/21/1995           |                           |

| <b>CAS Number</b> | <b>CAS Description</b> | <b>Functional Category</b> | <b>Test / Location</b> | <b>Map Name</b> |
|-------------------|------------------------|----------------------------|------------------------|-----------------|
| 22-19-01          | Trash Dump             | Waste Disposal Site        | Weather Station Rock   | Point of Rocks  |

# FFACO

## Appendix IV - Closed Corrective Action Units

**CAU Number:** 54

**CAU Description:** Area 3 Housekeeping Sites

**Owner:** Industrial Sites - ER

**Date CAU Transferred to Appendix IV:** 12/21/1995

**Use Restriction Information:**

CAS(s) within this CAU have no Use Restrictions.

**Post-Closure Monitoring:**

Post-Closure Monitoring is not required.

| <b>Milestone</b>        | <b>Deadline</b> | <b>Submitted</b> | <b>Milestone NOC Date</b> | <b>Approval Date</b> | <b>Milestone Comments</b> |
|-------------------------|-----------------|------------------|---------------------------|----------------------|---------------------------|
| Closure Report to State | 1/13/1995       | N/A              | 12/21/1995                | 12/21/1995           |                           |

| <b>CAS Number</b> | <b>CAS Description</b> | <b>Functional Category</b> | <b>Test / Location</b> | <b>Map Name</b> |
|-------------------|------------------------|----------------------------|------------------------|-----------------|
| 03-22-05          | Drum                   | Housekeeping Waste         | U-3Lc                  | Yucca Lake      |

# FFACO

## Appendix IV - Closed Corrective Action Units

**CAU Number:** 55

**CAU Description:** Area 4 Housekeeping Sites

**Owner:** Industrial Sites - ER

**Date CAU Transferred to Appendix IV:** 12/21/1995

**Use Restriction Information:**

CAS(s) within this CAU have no Use Restrictions.

**Post-Closure Monitoring:**

Post-Closure Monitoring is not required.

| <b>Milestone</b>        | <b>Deadline</b> | <b>Submitted</b> | <b>Milestone NOC Date</b> | <b>Approval Date</b> | <b>Milestone Comments</b> |
|-------------------------|-----------------|------------------|---------------------------|----------------------|---------------------------|
| Closure Report to State | 1/13/1995       | N/A              | 12/21/1995                | 12/21/1995           |                           |

| <b>CAS Number</b> | <b>CAS Description</b> | <b>Functional Category</b> | <b>Test / Location</b> | <b>Map Name</b> |
|-------------------|------------------------|----------------------------|------------------------|-----------------|
| 04-22-03          | Drums                  | Housekeeping Waste         | Bunker 4-300           | Yucca Flat      |

# FFACO

## Appendix IV - Closed Corrective Action Units

**CAU Number:** 56

**CAU Description:** Area 5 Housekeeping Sites

**Owner:** Industrial Sites - ER

**Date CAU Transferred to Appendix IV:** 12/21/1995

**Use Restriction Information:**

CAS(s) within this CAU have no Use Restrictions.

**Post-Closure Monitoring:**

Post-Closure Monitoring is not required.

| Milestone               | Deadline  | Submitted | Milestone NOC Date | Approval Date | Milestone Comments |
|-------------------------|-----------|-----------|--------------------|---------------|--------------------|
| Closure Report to State | 1/13/1995 | N/A       | 12/21/1995         | 12/21/1995    |                    |

| CAS Number | CAS Description | Functional Category | Test / Location | Map Name       |
|------------|-----------------|---------------------|-----------------|----------------|
| 05-22-05   | Drum            | Housekeeping Waste  | Building F3-16b | Frenchman Lake |
| 05-22-08   | Drum            | Housekeeping Waste  | RNM 2s Well     | Frenchman Lake |
| 05-22-19   | Drum            | Housekeeping Waste  | Gravel Gertie   | Frenchman Lake |
| 05-22-25   | Drum            | Housekeeping Waste  | Gravel Gertie   | Frenchman Lake |
| 05-22-26   | Drums (2)       | Housekeeping Waste  | Well 5B         | Frenchman Lake |
| 05-22-29   | Drum            | Housekeeping Waste  | Well 5B         | Frenchman Lake |
| 05-22-33   | Bucket          | Housekeeping Waste  | Cambric Ditch   | Frenchman Lake |

| <b>CAS Number</b> | <b>CAS Description</b> | <b>Functional Category</b> | <b>Test / Location</b> | <b>Map Name</b> |
|-------------------|------------------------|----------------------------|------------------------|-----------------|
| 05-22-34          | Buckets                | Housekeeping Waste         | Frenchman Lake         | Frenchman Lake  |
| 05-22-35          | Drum                   | Housekeeping Waste         | Frenchman Lake         | Frenchman Lake  |
| 05-24-01          | Batteries (12)         | Housekeeping Waste         | Bunker F-370           | Frenchman Lake  |
| 05-24-03          | Battery                | Housekeeping Waste         | Gate 200               | Mercury         |
| 05-24-04          | Batteries (2)          | Housekeeping Waste         | 5B Pond                | Frenchman Lake  |
| 05-24-05          | Battery                | Housekeeping Waste         | 5-01 Road              | Frenchman Lake  |

# FFACO

## Appendix IV - Closed Corrective Action Units

**CAU Number:** 57

**CAU Description:** Area 6 Housekeeping Sites

**Owner:** Industrial Sites - ER

**Date CAU Transferred to Appendix IV:** 12/21/1995

**Use Restriction Information:**

CAS(s) within this CAU have no Use Restrictions.

**Post-Closure Monitoring:**

Post-Closure Monitoring is not required.

| Milestone               | Deadline  | Submitted | Milestone NOC Date | Approval Date | Milestone Comments |
|-------------------------|-----------|-----------|--------------------|---------------|--------------------|
| Closure Report to State | 1/13/1995 | N/A       | 12/21/1995         | 12/21/1995    |                    |

| CAS Number | CAS Description    | Functional Category | Test / Location | Map Name   |
|------------|--------------------|---------------------|-----------------|------------|
| 06-22-20   | Drum               | Housekeeping Waste  | Yucca Lake      | Yucca Lake |
| 06-22-27   | Drum               | Housekeeping Waste  | CP-50           | Yucca Lake |
| 06-24-01   | Batteries (2)      | Housekeeping Waste  | RadSafe Trailer | Yucca Lake |
| 06-24-02   | Battery            | Housekeeping Waste  | U-6e            | Yucca Lake |
| 06-26-02   | Lead Sheets; Brick | Housekeeping Waste  | CP-50           | Yucca Lake |



# FFACO

## Appendix IV - Closed Corrective Action Units

**CAU Number:** 58

**CAU Description:** Area 7 Housekeeping Sites

**Owner:** Industrial Sites - ER

**Date CAU Transferred to Appendix IV:** 12/21/1995

**Use Restriction Information:**

CAS(s) within this CAU have no Use Restrictions.

**Post-Closure Monitoring:**

Post-Closure Monitoring is not required.

| Milestone               | Deadline  | Submitted | Milestone NOC Date | Approval Date | Milestone Comments |
|-------------------------|-----------|-----------|--------------------|---------------|--------------------|
| Closure Report to State | 1/13/1995 | N/A       | 12/21/1995         | 12/21/1995    |                    |

| CAS Number | CAS Description | Functional Category | Test / Location | Map Name   |
|------------|-----------------|---------------------|-----------------|------------|
| 07-22-03   | Drums; Buckets  | Housekeeping Waste  | U-7bk           | Yucca Flat |
| 07-22-04   | Buckets         | Housekeeping Waste  | U-7bh           | Yucca Flat |
| 07-22-05   | Bucket          | Housekeeping Waste  | U-7bh           | Yucca Flat |
| 07-22-06   | Buckets         | Housekeeping Waste  | UE-7L           | Yucca Flat |
| 07-22-07   | Drum            | Housekeeping Waste  | U-7an           | Yucca Flat |
| 07-22-08   | Drum            | Housekeeping Waste  | U-7bu           | Yucca Flat |
| 07-22-10   | Drums (2)       | Housekeeping Waste  | UE-7ns          | Yucca Flat |

| <b>CAS Number</b> | <b>CAS Description</b> | <b>Functional Category</b> | <b>Test / Location</b> | <b>Map Name</b> |
|-------------------|------------------------|----------------------------|------------------------|-----------------|
| 07-24-04          | Batteries (3)          | Housekeeping Waste         | UE-7ns                 | Yucca Flat      |

# FFACO

## Appendix IV - Closed Corrective Action Units

**CAU Number:** 59

**CAU Description:** Area 8 Housekeeping Sites

**Owner:** Industrial Sites - ER

**Date CAU Transferred to Appendix IV:** 12/21/1995

**Use Restriction Information:**

CAS(s) within this CAU have no Use Restrictions.

**Post-Closure Monitoring:**

Post-Closure Monitoring is not required.

| Milestone               | Deadline  | Submitted | Milestone NOC Date | Approval Date | Milestone Comments |
|-------------------------|-----------|-----------|--------------------|---------------|--------------------|
| Closure Report to State | 1/13/1995 | N/A       | 12/21/1995         | 12/21/1995    |                    |

| CAS Number | CAS Description | Functional Category | Test / Location | Map Name   |
|------------|-----------------|---------------------|-----------------|------------|
| 08-22-02   | Drum            | Housekeeping Waste  | U-8m            | Oak Spring |
| 08-22-03   | Drums (2)       | Housekeeping Waste  | U-8d            | Oak Spring |
| 08-24-01   | Batteries (2)   | Housekeeping Waste  | 8-2 Substation  | Oak Spring |

# FFACO

## Appendix IV - Closed Corrective Action Units

**CAU Number:** 60

**CAU Description:** Area 9 Housekeeping Sites

**Owner:** Industrial Sites - ER

**Date CAU Transferred to Appendix IV:** 12/21/1995

**Use Restriction Information:**

CAS(s) within this CAU have no Use Restrictions.

**Post-Closure Monitoring:**

Post-Closure Monitoring is not required.

| Milestone               | Deadline  | Submitted | Milestone NOC Date | Approval Date | Milestone Comments |
|-------------------------|-----------|-----------|--------------------|---------------|--------------------|
| Closure Report to State | 1/13/1995 | N/A       | 12/21/1995         | 12/21/1995    |                    |

| CAS Number | CAS Description | Functional Category | Test / Location | Map Name   |
|------------|-----------------|---------------------|-----------------|------------|
| 09-22-04   | Drum            | Housekeeping Waste  | U-9bu           | Yucca Flat |
| 09-22-10   | Drums (2)       | Housekeeping Waste  | U-9x            | Yucca Flat |
| 09-22-11   | Drums (4)       | Housekeeping Waste  | U-9bn           | Yucca Flat |
| 09-22-12   | Drum            | Housekeeping Waste  | U-9bj           | Yucca Flat |
| 09-22-14   | Drums (5)       | Housekeeping Waste  | 9-356 Bunker    | Yucca Flat |
| 09-24-01   | Battery         | Housekeeping Waste  | 9-300 Bunker    | Yucca Flat |
| 09-24-03   | Battery         | Housekeeping Waste  | U-9cv           | Yucca Flat |

| <b>CAS Number</b> | <b>CAS Description</b> | <b>Functional Category</b> | <b>Test / Location</b> | <b>Map Name</b> |
|-------------------|------------------------|----------------------------|------------------------|-----------------|
| 09-26-01          | Lead Brick             | Housekeeping Waste         | 9-300 Bunker           | Yucca Flat      |

# FFACO

## Appendix IV - Closed Corrective Action Units

**CAU Number:** 61

**CAU Description:** Area 11 Housekeeping Sites

**Owner:** Industrial Sites - ER

**Date CAU Transferred to Appendix IV:** 12/21/1995

**Use Restriction Information:**

CAS(s) within this CAU have no Use Restrictions.

**Post-Closure Monitoring:**

Post-Closure Monitoring is not required.

| Milestone               | Deadline  | Submitted | Milestone NOC Date | Approval Date | Milestone Comments |
|-------------------------|-----------|-----------|--------------------|---------------|--------------------|
| Closure Report to State | 1/13/1995 | N/A       | 12/21/1995         | 12/21/1995    |                    |

| CAS Number | CAS Description         | Functional Category | Test / Location  | Map Name         |
|------------|-------------------------|---------------------|------------------|------------------|
| 11-22-04   | Drums (3), Buckets (11) | Housekeeping Waste  | Tweezer Facility | Plutonium Valley |
| 11-22-06   | Drums; Buckets; Battery | Housekeeping Waste  | Tweezer Facility | Plutonium Valley |

# FFACO

## Appendix IV - Closed Corrective Action Units

**CAU Number:** 62

**CAU Description:** Area 14 Housekeeping Sites

**Owner:** Industrial Sites - ER

**Date CAU Transferred to Appendix IV:** 12/21/1995

**Use Restriction Information:**

CAS(s) within this CAU have no Use Restrictions.

**Post-Closure Monitoring:**

Post-Closure Monitoring is not required.

| <b>Milestone</b>        | <b>Deadline</b> | <b>Submitted</b> | <b>Milestone NOC Date</b> | <b>Approval Date</b> | <b>Milestone Comments</b> |
|-------------------------|-----------------|------------------|---------------------------|----------------------|---------------------------|
| Closure Report to State | 1/13/1995       | N/A              | 12/21/1995                | 12/21/1995           |                           |

| <b>CAS Number</b> | <b>CAS Description</b> | <b>Functional Category</b> | <b>Test / Location</b> | <b>Map Name</b> |
|-------------------|------------------------|----------------------------|------------------------|-----------------|
| 14-24-01          | Battery                | Housekeeping Waste         | RSM SM 14-9            | Mine Mountain   |

# FFACO

## Appendix IV - Closed Corrective Action Units

**CAU Number:** 63

**CAU Description:** Area 15 Housekeeping Sites

**Owner:** Industrial Sites - ER

**Date CAU Transferred to Appendix IV:** 12/21/1995

**Use Restriction Information:**

CAS(s) within this CAU have no Use Restrictions.

**Post-Closure Monitoring:**

Post-Closure Monitoring is not required.

| Milestone               | Deadline  | Submitted | Milestone NOC Date | Approval Date | Milestone Comments |
|-------------------------|-----------|-----------|--------------------|---------------|--------------------|
| Closure Report to State | 1/13/1995 | N/A       | 12/21/1995         | 12/21/1995    |                    |

| CAS Number | CAS Description | Functional Category | Test / Location    | Map Name   |
|------------|-----------------|---------------------|--------------------|------------|
| 15-22-02   | Drums (8)       | Housekeeping Waste  | U-15e/Blower Shaft | Oak Spring |
| 15-22-07   | Drum            | Housekeeping Waste  | Climax Hoist       | Oak Spring |
| 15-22-08   | Drum, Gas Can   | Housekeeping Waste  | Climax Hoist Dump  | Oak Spring |
| 15-22-10   | Drums (2)       | Housekeeping Waste  | Climax Hoist       | Oak Spring |
| 15-22-11   | Drum            | Housekeeping Waste  | EPA Farm           | Oak Spring |
| 15-22-12   | Drum            | Housekeeping Waste  | Climax Hoist       | Oak Spring |
| 15-22-13   | Drum            | Housekeeping Waste  | Climax Hoist       | Oak Spring |



| <b>CAS Number</b> | <b>CAS Description</b> | <b>Functional Category</b> | <b>Test / Location</b> | <b>Map Name</b> |
|-------------------|------------------------|----------------------------|------------------------|-----------------|
| 15-22-14          | Drum                   | Housekeeping Waste         | Tub Springs            | Oak Spring      |
| 15-22-15          | Drums (3)              | Housekeeping Waste         | EPA Farm               | Oak Spring      |
| 15-22-17          | Drum                   | Housekeeping Waste         | Climax Hoist           | Oak Spring      |
| 15-22-19          | Drums (2)              | Housekeeping Waste         | Climax Hoist           | Oak Spring      |
| 15-22-20          | Drums (5)              | Housekeeping Waste         | Climax Hoist           | Oak Spring      |
| 15-22-21          | Drums (2)              | Housekeeping Waste         | Climax Hoist           | Oak Spring      |
| 15-22-23          | Gas Cans               | Housekeeping Waste         | RSM G 7                | Oak Spring      |
| 15-22-24          | Drum                   | Housekeeping Waste         | RSM G 7                | Oak Spring      |
| 15-22-25          | Drum                   | Housekeeping Waste         | Climax Hoist           | Oak Spring      |
| 15-22-27          | Drums (3)              | Housekeeping Waste         | Climax Hoist           | Oak Spring      |
| 15-24-02          | Batteries (2)          | Housekeeping Waste         | Climax Hoist           | Oak Spring      |
| 15-24-03          | Battery                | Housekeeping Waste         | Climax Hoist           | Oak Spring      |
| 15-24-04          | Battery; Bucket        | Housekeeping Waste         | Climax Mine            | Oak Spring      |

| <b>CAS Number</b> | <b>CAS Description</b> | <b>Functional Category</b> | <b>Test / Location</b> | <b>Map Name</b> |
|-------------------|------------------------|----------------------------|------------------------|-----------------|
| 15-24-05          | Batteries (2)          | Housekeeping Waste         | Climax Hoist           | Oak Spring      |
| 15-24-06          | Battery                | Housekeeping Waste         | RSM 15 G 5             | Oak Spring      |
| 15-26-01          | Lead Bricks            | Housekeeping Waste         | Climax Hoist           | Oak Spring      |

# FFACO

## Appendix IV - Closed Corrective Action Units

**CAU Number:** 64

**CAU Description:** Area 16 Housekeeping Sites

**Owner:** Industrial Sites - ER

**Date CAU Transferred to Appendix IV:** 12/21/1995

**Use Restriction Information:**

CAS(s) within this CAU have no Use Restrictions.

**Post-Closure Monitoring:**

Post-Closure Monitoring is not required.

| Milestone               | Deadline  | Submitted | Milestone NOC Date | Approval Date | Milestone Comments |
|-------------------------|-----------|-----------|--------------------|---------------|--------------------|
| Closure Report to State | 1/13/1995 | N/A       | 12/21/1995         | 12/21/1995    |                    |

| CAS Number | CAS Description | Functional Category | Test / Location        | Map Name        |
|------------|-----------------|---------------------|------------------------|-----------------|
| 16-22-05   | Drums (9)       | Housekeeping Waste  | 16 Tunnel Portal       | Tippipah Spring |
| 16-22-06   | Drum            | Housekeeping Waste  | Area 16 Powerline Road | Tippipah Spring |
| 16-22-13   | Drum            | Housekeeping Waste  | Area 16 Camp           | Tippipah Spring |
| 16-22-21   | Drum, Can       | Housekeeping Waste  | Area 16 Camp           | Tippipah Spring |
| 16-24-06   | Batteries (2)   | Housekeeping Waste  | Area 16 Camp           | Tippipah Spring |
| 16-24-07   | Battery         | Housekeeping Waste  | Area 16 Camp           | Tippipah Spring |

# FFACO

## Appendix IV - Closed Corrective Action Units

**CAU Number:** 65

**CAU Description:** Area 17 Housekeeping Sites

**Owner:** Industrial Sites - ER

**Date CAU Transferred to Appendix IV:** 12/21/1995

**Use Restriction Information:**

CAS(s) within this CAU have no Use Restrictions.

**Post-Closure Monitoring:**

Post-Closure Monitoring is not required.

| Milestone               | Deadline  | Submitted | Milestone NOC Date | Approval Date | Milestone Comments |
|-------------------------|-----------|-----------|--------------------|---------------|--------------------|
| Closure Report to State | 1/13/1995 | N/A       | 12/21/1995         | 12/21/1995    |                    |

| CAS Number | CAS Description | Functional Category | Test / Location | Map Name     |
|------------|-----------------|---------------------|-----------------|--------------|
| 17-22-01   | Drum            | Housekeeping Waste  | RSM 12 M 191    | Rainier Mesa |
| 17-22-02   | Drum            | Housekeeping Waste  | RSM 12 M 191    | Rainier Mesa |
| 17-22-03   | Drum            | Housekeeping Waste  | RSM 12 M 191    | Rainier Mesa |

# FFACO

## Appendix IV - Closed Corrective Action Units

**CAU Number:** 66

**CAU Description:** Area 18 Housekeeping Sites

**Owner:** Industrial Sites - ER

**Date CAU Transferred to Appendix IV:** 12/21/1995

**Use Restriction Information:**

CAS(s) within this CAU have no Use Restrictions.

**Post-Closure Monitoring:**

Post-Closure Monitoring is not required.

| Milestone               | Deadline  | Submitted | Milestone NOC Date | Approval Date | Milestone Comments |
|-------------------------|-----------|-----------|--------------------|---------------|--------------------|
| Closure Report to State | 1/13/1995 | N/A       | 12/21/1995         | 12/21/1995    |                    |

| CAS Number | CAS Description | Functional Category | Test / Location     | Map Name       |
|------------|-----------------|---------------------|---------------------|----------------|
| 18-22-03   | Drums (2)       | Housekeeping Waste  | UE-18r              | Scrugham Peak  |
| 18-22-07   | Drums (3)       | Housekeeping Waste  | U-18a Danny Boy     | Buckboard Mesa |
| 18-22-11   | Drum            | Housekeeping Waste  | 17 Camp Gas Station | Ammonia Tanks  |
| 18-22-15   | Bucket          | Housekeeping Waste  | 17 Camp             | Ammonia Tanks  |
| 18-22-16   | Bucket          | Housekeeping Waste  | 17 Camp             | Ammonia Tanks  |
| 18-22-18   | Drums (8)       | Housekeeping Waste  | Well #8             | Ammonia Tanks  |
| 18-22-20   | Drum            | Housekeeping Waste  | 17 Camp Gas Station | Ammonia Tanks  |

| <b>CAS Number</b> | <b>CAS Description</b> | <b>Functional Category</b> | <b>Test / Location</b> | <b>Map Name</b> |
|-------------------|------------------------|----------------------------|------------------------|-----------------|
| 18-22-23          | Drum                   | Housekeeping Waste         | 17 Camp                | Ammonia Tanks   |
| 18-24-06          | Batteries (4)          | Housekeeping Waste         | U-18d Sulky            | Buckboard Mesa  |
| 18-24-07          | Batteries (3)          | Housekeeping Waste         | 17 Camp Gas Station    | Ammonia Tanks   |
| 18-24-08          | Battery                | Housekeeping Waste         | 17 Camp                | Ammonia Tanks   |
| 18-24-09          | Battery                | Housekeeping Waste         | 17 Camp                | Ammonia Tanks   |

# FFACO

## Appendix IV - Closed Corrective Action Units

**CAU Number:** 67

**CAU Description:** Area 19 Housekeeping Sites

**Owner:** Industrial Sites - ER

**Date CAU Transferred to Appendix IV:** 12/21/1995

**Use Restriction Information:**

CAS(s) within this CAU have no Use Restrictions.

**Post-Closure Monitoring:**

Post-Closure Monitoring is not required.

| Milestone               | Deadline  | Submitted | Milestone NOC Date | Approval Date | Milestone Comments |
|-------------------------|-----------|-----------|--------------------|---------------|--------------------|
| Closure Report to State | 1/13/1995 | N/A       | 12/21/1995         | 12/21/1995    |                    |

| CAS Number | CAS Description | Functional Category | Test / Location  | Map Name        |
|------------|-----------------|---------------------|------------------|-----------------|
| 19-22-06   | Drums (2)       | Housekeeping Waste  | U-19au           | Dead Horse Flat |
| 19-22-07   | Drum, Bucket    | Housekeeping Waste  | U-19aa           | Ammonia Tanks   |
| 19-22-09   | Drum            | Housekeeping Waste  | U-19ak           | Dead Horse Flat |
| 19-22-10   | Drum            | Housekeeping Waste  | RSM P 55         | Ammonia Tanks   |
| 19-22-14   | Drums (7)       | Housekeeping Waste  | 19-15 Substation | Dead Horse Flat |
| 19-22-20   | Drum            | Housekeeping Waste  | UE-19m           | Dead Horse Flat |
| 19-22-21   | Drum            | Housekeeping Waste  | U-19g            | Silent Butte    |

| <b>CAS Number</b> | <b>CAS Description</b> | <b>Functional Category</b> | <b>Test / Location</b> | <b>Map Name</b> |
|-------------------|------------------------|----------------------------|------------------------|-----------------|
| 19-22-22          | Drum                   | Housekeeping Waste         | U-19ar                 | Dead Horse Flat |
| 19-24-02          | Battery                | Housekeeping Waste         | U-19ax                 | Dead Horse Flat |
| 19-24-03          | Battery                | Housekeeping Waste         | U-19au                 | Silent Butte    |
| 19-24-04          | Battery                | Housekeeping Waste         | U-19av                 | Silent Butte    |
| 19-24-06          | Batteries (2)          | Housekeeping Waste         | U-19aa                 | Ammonia Tanks   |
| 19-26-01          | Lead Ingot             | Housekeeping Waste         | U-19av                 | Silent Butte    |



# FFACO

## Appendix IV - Closed Corrective Action Units

**CAU Number:** 68

**CAU Description:** Area 20 Housekeeping Sites

**Owner:** Industrial Sites - ER

**Date CAU Transferred to Appendix IV:** 12/21/1995

**Use Restriction Information:**

CAS(s) within this CAU have no Use Restrictions.

**Post-Closure Monitoring:**

Post-Closure Monitoring is not required.

| Milestone               | Deadline  | Submitted | Milestone NOC Date | Approval Date | Milestone Comments |
|-------------------------|-----------|-----------|--------------------|---------------|--------------------|
| Closure Report to State | 1/13/1995 | N/A       | 12/21/1995         | 12/21/1995    |                    |

| CAS Number | CAS Description | Functional Category | Test / Location | Map Name      |
|------------|-----------------|---------------------|-----------------|---------------|
| 20-22-01   | Drums (2)       | Housekeeping Waste  | U-20m           | Trail Ridge   |
| 20-22-11   | Drum            | Housekeeping Waste  | U-20ax          | Scrugham Peak |
| 20-22-15   | Drum            | Housekeeping Waste  | U-20af          | Silent Butte  |
| 20-22-19   | Drum            | Housekeeping Waste  | U-20ab          | Silent Butte  |
| 20-22-22   | Drum            | Housekeeping Waste  | U-20b           | Silent Butte  |
| 20-22-24   | Drums           | Housekeeping Waste  | U-20aw          | Silent Butte  |
| 20-24-02   | Battery         | Housekeeping Waste  | U-20p           | Trail Ridge   |

| <b>CAS Number</b> | <b>CAS Description</b> | <b>Functional Category</b> | <b>Test / Location</b> | <b>Map Name</b> |
|-------------------|------------------------|----------------------------|------------------------|-----------------|
| 20-24-08          | Battery                | Housekeeping Waste         | U-20ao                 | Scrugham Peak   |

# FFACO

## Appendix IV - Closed Corrective Action Units

**CAU Number:** 69

**CAU Description:** Area 23 Housekeeping Sites

**Owner:** Industrial Sites - ER

**Date CAU Transferred to Appendix IV:** 12/21/1995

**Use Restriction Information:**

CAS(s) within this CAU have no Use Restrictions.

**Post-Closure Monitoring:**

Post-Closure Monitoring is not required.

| Milestone               | Deadline  | Submitted | Milestone NOC Date | Approval Date | Milestone Comments |
|-------------------------|-----------|-----------|--------------------|---------------|--------------------|
| Closure Report to State | 1/13/1995 | N/A       | 12/21/1995         | 12/21/1995    |                    |

| CAS Number | CAS Description | Functional Category | Test / Location      | Map Name         |
|------------|-----------------|---------------------|----------------------|------------------|
| 23-24-01   | Batteries (2)   | Housekeeping Waste  | Building 503 Parking | Mercury          |
| 23-24-02   | Battery         | Housekeeping Waste  | Building 155         | Camp Desert Rock |
| 23-26-01   | Lead Brick      | Housekeeping Waste  | Quonset Hut, Gate 20 | Mercury          |

# FFACO

## Appendix IV - Closed Corrective Action Units

**CAU Number:** 70

**CAU Description:** Area 25 Housekeeping Sites

**Owner:** Industrial Sites - ER

**Date CAU Transferred to Appendix IV:** 12/21/1995

**Use Restriction Information:**

CAS(s) within this CAU have no Use Restrictions.

**Post-Closure Monitoring:**

Post-Closure Monitoring is not required.

| Milestone               | Deadline  | Submitted | Milestone NOC Date | Approval Date | Milestone Comments |
|-------------------------|-----------|-----------|--------------------|---------------|--------------------|
| Closure Report to State | 1/13/1995 | N/A       | 12/21/1995         | 12/21/1995    |                    |

| CAS Number | CAS Description           | Functional Category | Test / Location      | Map Name      |
|------------|---------------------------|---------------------|----------------------|---------------|
| 25-22-05   | Drum of Steel Balls       | Housekeeping Waste  | Building 3152        | Jackass Flats |
| 25-24-01   | Batteries (12)            | Housekeeping Waste  | Test Cell C          | Jackass Flats |
| 25-24-02   | Batteries (6)             | Housekeeping Waste  | Building 3219        | Jackass Flats |
| 25-24-03   | Batteries (56 Locomotive) | Housekeeping Waste  | Motor Drive Building | Jackass Flats |
| 25-24-04   | Batteries (3)             | Housekeeping Waste  | Engine Test Stand 1  | Jackass Flats |
| 25-24-05   | Batteries (8)             | Housekeeping Waste  | Building 3219        | Jackass Flats |
| 25-24-06   | Batteries (31)            | Housekeeping Waste  | Test Cell C Building | Jackass Flats |

| <b>CAS Number</b> | <b>CAS Description</b> | <b>Functional Category</b> | <b>Test / Location</b> | <b>Map Name</b> |
|-------------------|------------------------|----------------------------|------------------------|-----------------|
| 25-24-07          | Batteries (26)         | Housekeeping Waste         | Test Cell A            | Jackass Flats   |
| 25-24-08          | Batteries (2)          | Housekeeping Waste         | E-MAD Facility         | Jackass Flats   |
| 25-24-09          | Batteries (2)          | Housekeeping Waste         | R-MAD Facility         | Skull Mountain  |
| 25-24-10          | Batteries (6)          | Housekeeping Waste         | E-MAD Facility         | Jackass Flats   |
| 25-24-12          | Batteries (2)          | Housekeeping Waste         | R-MAD Facility         | Skull Mountain  |
| 25-26-01          | Lead                   | Housekeeping Waste         | Test Cell A            | Jackass Flats   |
| 25-26-04          | Lead Bricks            | Housekeeping Waste         | Test Cell A            | Jackass Flats   |
| 25-26-05          | Lead Bricks (175)      | Housekeeping Waste         | Test Cell C            | Jackass Flats   |
| 25-26-07          | Lead Bricks (172)      | Housekeeping Waste         | Test Cell C            | Jackass Flats   |
| 25-26-09          | Lead Bricks (4)        | Housekeeping Waste         | Engine Test Stand 1    | Jackass Flats   |
| 25-26-11          | Lead Bricks (30)       | Housekeeping Waste         | E-MAD Facility         | Jackass Flats   |
| 25-26-12          | Lead Bricks (339)      | Housekeeping Waste         | E-MAD Facility         | Jackass Flats   |
| 25-26-13          | Lead Shot              | Housekeeping Waste         | R-MAD Facility         | Skull Mountain  |

| <b>CAS Number</b> | <b>CAS Description</b> | <b>Functional Category</b> | <b>Test / Location</b> | <b>Map Name</b> |
|-------------------|------------------------|----------------------------|------------------------|-----------------|
| 25-26-14          | Lead Bricks (10)       | Housekeeping Waste         | R-MAD Facility         | Skull Mountain  |
| 25-26-16          | Lead Bricks and Sheets | Housekeeping Waste         | R-MAD Facility         | Skull Mountain  |
| 25-26-17          | Lead Bricks and Sheets | Housekeeping Waste         | R-MAD Facility         | Skull Mountain  |
| 25-26-18          | Lead Shot              | Housekeeping Waste         | R-MAD Facility         | Skull Mountain  |
| 25-26-19          | Lead Bricks (25)       | Housekeeping Waste         | Building 4919          | Jackass Flats   |
| 25-26-20          | Lead Bricks (52)       | Housekeeping Waste         | E-MAD Facility         | Jackass Flats   |
| 25-26-21          | Lead Bricks (3)        | Housekeeping Waste         | Engine Test Stand 1    | Jackass Flats   |
| 25-26-22          | Lead Sheets (2)        | Housekeeping Waste         | Building 2105          | Skull Mountain  |

# FFACO

## Appendix IV - Closed Corrective Action Units

**CAU Number:** 71

**CAU Description:** Area 30 Housekeeping Sites

**Owner:** Industrial Sites - ER

**Date CAU Transferred to Appendix IV:** 12/21/1995

**Use Restriction Information:**

CAS(s) within this CAU have no Use Restrictions.

**Post-Closure Monitoring:**

Post-Closure Monitoring is not required.

| <b>Milestone</b>        | <b>Deadline</b> | <b>Submitted</b> | <b>Milestone NOC Date</b> | <b>Approval Date</b> | <b>Milestone Comments</b> |
|-------------------------|-----------------|------------------|---------------------------|----------------------|---------------------------|
| Closure Report to State | 1/13/1995       | N/A              | 12/21/1995                | 12/21/1995           |                           |

| <b>CAS Number</b> | <b>CAS Description</b> | <b>Functional Category</b> | <b>Test / Location</b> | <b>Map Name</b> |
|-------------------|------------------------|----------------------------|------------------------|-----------------|
| 30-24-01          | Battery                | Housekeeping Waste         | 40 Mile Canyon         | Buckboard Mesa  |

# FFACO

## Appendix IV - Closed Corrective Action Units

**CAU Number:** 72

**CAU Description:** Area 26 Housekeeping Sites

**Owner:** Industrial Sites - ER

**Date CAU Transferred to Appendix IV:** 12/21/1995

**Use Restriction Information:**

CAS(s) within this CAU have no Use Restrictions.

**Post-Closure Monitoring:**

Post-Closure Monitoring is not required.

| <b>Milestone</b>        | <b>Deadline</b> | <b>Submitted</b> | <b>Milestone NOC Date</b> | <b>Approval Date</b> | <b>Milestone Comments</b> |
|-------------------------|-----------------|------------------|---------------------------|----------------------|---------------------------|
| Closure Report to State | 6/15/1995       | N/A              | 12/21/1995                | 12/21/1995           |                           |

| <b>CAS Number</b> | <b>CAS Description</b> | <b>Functional Category</b> | <b>Test / Location</b> | <b>Map Name</b> |
|-------------------|------------------------|----------------------------|------------------------|-----------------|
| 26-26-01          | Lead Bricks (25)       | Housekeeping Waste         | Building 2105          | Skull Mountain  |



# FFACO

## Appendix IV - Closed Corrective Action Units

**CAU Number:** 73

**CAU Description:** Area 19 Housekeeping Sites

**Owner:** Industrial Sites - ER

**Date CAU Transferred to Appendix IV:** 12/21/1995

**Use Restriction Information:**

CAS(s) within this CAU have no Use Restrictions.

**Post-Closure Monitoring:**

Post-Closure Monitoring is not required.

| <b>Milestone</b>        | <b>Deadline</b> | <b>Submitted</b> | <b>Milestone NOC Date</b> | <b>Approval Date</b> | <b>Milestone Comments</b> |
|-------------------------|-----------------|------------------|---------------------------|----------------------|---------------------------|
| Closure Report to State | 6/15/1995       | N/A              | 12/21/1995                | 12/21/1995           |                           |

| <b>CAS Number</b> | <b>CAS Description</b>     | <b>Functional Category</b> | <b>Test / Location</b> | <b>Map Name</b> |
|-------------------|----------------------------|----------------------------|------------------------|-----------------|
| 19-29-01          | Concrete Hardener (5 bags) | Housekeeping Waste         | U-19ay PS #1A          | Dead Horse Flat |

# FFACO

## Appendix IV - Closed Corrective Action Units

**CAU Number:** 74

**CAU Description:** Area 25 Housekeeping Sites

**Owner:** Industrial Sites - ER

**Date CAU Transferred to Appendix IV:** 12/21/1995

**Use Restriction Information:**

CAS(s) within this CAU have no Use Restrictions.

**Post-Closure Monitoring:**

Post-Closure Monitoring is not required.

| <b>Milestone</b>        | <b>Deadline</b> | <b>Submitted</b> | <b>Milestone NOC Date</b> | <b>Approval Date</b> | <b>Milestone Comments</b> |
|-------------------------|-----------------|------------------|---------------------------|----------------------|---------------------------|
| Closure Report to State | 6/15/1995       | N/A              | 12/21/1995                | 12/21/1995           |                           |

| <b>CAS Number</b> | <b>CAS Description</b>    | <b>Functional Category</b> | <b>Test / Location</b> | <b>Map Name</b> |
|-------------------|---------------------------|----------------------------|------------------------|-----------------|
| 25-29-10          | Chemicals (paint and oil) | Housekeeping Waste         | E-MAD Facility         | Jackass Flats   |

# FFACO

## Appendix IV - Closed Corrective Action Units

**CAU Number:** 75

**CAU Description:** Area 1 Housekeeping Sites

**Owner:** Industrial Sites - ER

**Date CAU Transferred to Appendix IV:** 12/21/1995

**Use Restriction Information:**

CAS(s) within this CAU have no Use Restrictions.

**Post-Closure Monitoring:**

Post-Closure Monitoring is not required.

| Milestone               | Deadline  | Submitted | Milestone NOC Date | Approval Date | Milestone Comments |
|-------------------------|-----------|-----------|--------------------|---------------|--------------------|
| Closure Report to State | 6/15/1995 | N/A       | 12/21/1995         | 12/21/1995    |                    |

| CAS Number | CAS Description | Functional Category | Test / Location   | Map Name   |
|------------|-----------------|---------------------|-------------------|------------|
| 01-22-01   | Drum            | Housekeeping Waste  | Bunker 1-61       | Yucca Flat |
| 01-26-01   | Lead Sheets (2) | Housekeeping Waste  | Building 1-31.1E2 | Yucca Flat |

# FFACO

## Appendix IV - Closed Corrective Action Units

**CAU Number:** 76

**CAU Description:** Area 2 Housekeeping Sites

**Owner:** Industrial Sites - ER

**Date CAU Transferred to Appendix IV:** 12/21/1995

**Use Restriction Information:**

CAS(s) within this CAU have no Use Restrictions.

**Post-Closure Monitoring:**

Post-Closure Monitoring is not required.

| Milestone               | Deadline  | Submitted | Milestone NOC Date | Approval Date | Milestone Comments |
|-------------------------|-----------|-----------|--------------------|---------------|--------------------|
| Closure Report to State | 6/15/1995 | N/A       | 12/21/1995         | 12/21/1995    |                    |

| CAS Number | CAS Description | Functional Category | Test / Location    | Map Name     |
|------------|-----------------|---------------------|--------------------|--------------|
| 02-22-11   | Drums           | Housekeeping Waste  | Bunker 2-61        | Rainier Mesa |
| 02-26-08   | Lead Sheets     | Housekeeping Waste  | LRL White Elephant | Oak Spring   |

# FFACO

## Appendix IV - Closed Corrective Action Units

**CAU Number:** 77

**CAU Description:** Area 3 Housekeeping Sites

**Owner:** Industrial Sites - ER

**Date CAU Transferred to Appendix IV:** 12/21/1995

**Use Restriction Information:**

CAS(s) within this CAU have no Use Restrictions.

**Post-Closure Monitoring:**

Post-Closure Monitoring is not required.

| Milestone               | Deadline  | Submitted | Milestone NOC Date | Approval Date | Milestone Comments |
|-------------------------|-----------|-----------|--------------------|---------------|--------------------|
| Closure Report to State | 6/15/1995 | N/A       | 12/21/1995         | 12/21/1995    |                    |

| CAS Number | CAS Description | Functional Category | Test / Location | Map Name     |
|------------|-----------------|---------------------|-----------------|--------------|
| 03-22-01   | Bucket          | Housekeeping Waste  | U-3mn           | Yucca Flat   |
| 03-22-02   | Bucket          | Housekeeping Waste  | U-3kc           | Yucca Flat   |
| 03-22-03   | Drum; Bucket    | Housekeeping Waste  | U-3fe           | Yucca Flat   |
| 03-22-04   | Drum            | Housekeeping Waste  | U-3kv           | Yucca Flat   |
| 03-22-08   | Plastic Bottle  | Housekeeping Waste  | U-3m 01         | Paiute Ridge |
| 03-22-09   | Drum            | Housekeeping Waste  | U-3fw           | Paiute Ridge |
| 03-22-16   | Gas Can         | Housekeeping Waste  | U-3hf           | Yucca Flat   |

| <b>CAS Number</b> | <b>CAS Description</b> | <b>Functional Category</b> | <b>Test / Location</b> | <b>Map Name</b> |
|-------------------|------------------------|----------------------------|------------------------|-----------------|
| 03-22-20          | Drum                   | Housekeeping Waste         | Building 3-355         | Paiute Ridge    |
| 03-24-01          | Battery                | Housekeeping Waste         | U-3lx                  | Yucca Flat      |
| 03-24-13          | Batteries (3)          | Housekeeping Waste         | U-3gg                  | Yucca Flat      |
| 03-24-14          | Battery                | Housekeeping Waste         | U-3mf                  | Yucca Flat      |
| 03-24-20          | Battery                | Housekeeping Waste         | WOD Storage Facility   | Yucca Flat      |
| 03-26-02          | Lead Bricks            | Housekeeping Waste         | WOD Storage Facility   | Yucca Flat      |

# FFACO

## Appendix IV - Closed Corrective Action Units

**CAU Number:** 78

**CAU Description:** Area 5 Housekeeping Sites

**Owner:** Industrial Sites - ER

**Date CAU Transferred to Appendix IV:** 12/21/1995

**Use Restriction Information:**

CAS(s) within this CAU have no Use Restrictions.

**Post-Closure Monitoring:**

Post-Closure Monitoring is not required.

| Milestone               | Deadline  | Submitted | Milestone NOC Date | Approval Date | Milestone Comments |
|-------------------------|-----------|-----------|--------------------|---------------|--------------------|
| Closure Report to State | 6/15/1995 | N/A       | 12/21/1995         | 12/21/1995    |                    |

| CAS Number | CAS Description          | Functional Category | Test / Location      | Map Name       |
|------------|--------------------------|---------------------|----------------------|----------------|
| 05-22-14   | Drum                     | Housekeeping Waste  | GMX Facility         | Frenchman Lake |
| 05-22-28   | Drum with Solid Contents | Housekeeping Waste  | Burma Road Barricade | Cane Spring    |
| 05-22-31   | Drums (Buried)           | Housekeeping Waste  | RSM 5 E 3            | Frenchman Lake |
| 05-22-32   | Drum                     | Housekeeping Waste  | RNM 2s Well          | Frenchman Lake |

# FFACO

## Appendix IV - Closed Corrective Action Units

**CAU Number:** 79

**CAU Description:** Area 6 Housekeeping Sites

**Owner:** Industrial Sites - ER

**Date CAU Transferred to Appendix IV:** 12/21/1995

**Use Restriction Information:**

CAS(s) within this CAU have no Use Restrictions.

**Post-Closure Monitoring:**

Post-Closure Monitoring is not required.

| Milestone               | Deadline  | Submitted | Milestone NOC Date | Approval Date | Milestone Comments |
|-------------------------|-----------|-----------|--------------------|---------------|--------------------|
| Closure Report to State | 6/15/1995 | N/A       | 12/21/1995         | 12/21/1995    |                    |

| CAS Number | CAS Description | Functional Category | Test / Location       | Map Name   |
|------------|-----------------|---------------------|-----------------------|------------|
| 06-22-05   | Drums (3)       | Housekeeping Waste  | USWB Station          | Yucca Lake |
| 06-22-09   | Plastic Can     | Housekeeping Waste  | Yucca Lake, east side | Yucca Lake |
| 06-22-16   | Drums (3)       | Housekeeping Waste  | Well 3 Yard           | Yucca Lake |
| 06-22-25   | Paint Buckets   | Housekeeping Waste  | CP-50                 | Yucca Lake |
| 06-22-31   | Drums (5)       | Housekeeping Waste  | CP-50                 | Yucca Lake |
| 06-24-03   | Batteries       | Housekeeping Waste  | Yucca Lake            | Yucca Lake |



# FFACO

## Appendix IV - Closed Corrective Action Units

**CAU Number:** 80

**CAU Description:** Area 7 Housekeeping Sites

**Owner:** Industrial Sites - ER

**Date CAU Transferred to Appendix IV:** 12/21/1995

**Use Restriction Information:**

CAS(s) within this CAU have no Use Restrictions.

**Post-Closure Monitoring:**

Post-Closure Monitoring is not required.

| Milestone               | Deadline  | Submitted | Milestone NOC Date | Approval Date | Milestone Comments |
|-------------------------|-----------|-----------|--------------------|---------------|--------------------|
| Closure Report to State | 6/15/1995 | N/A       | 12/21/1995         | 12/21/1995    |                    |

| CAS Number | CAS Description | Functional Category | Test / Location | Map Name     |
|------------|-----------------|---------------------|-----------------|--------------|
| 07-22-11   | Drum            | Housekeeping Waste  | Bunker 7-356    | Paiute Ridge |
| 07-24-01   | Battery         | Housekeeping Waste  | UE-7L           | Yucca Flat   |
| 07-24-05   | Battery; Debris | Housekeeping Waste  | Bunker 7-800    | Yucca Flat   |
| 07-26-01   | Lead Bricks (4) | Housekeeping Waste  | Bunker 7-235    | Yucca Flat   |

# FFACO

## Appendix IV - Closed Corrective Action Units

**CAU Number:** 81

**CAU Description:** Area 8 Housekeeping Sites

**Owner:** Industrial Sites - ER

**Date CAU Transferred to Appendix IV:** 12/21/1995

**Use Restriction Information:**

CAS(s) within this CAU have no Use Restrictions.

**Post-Closure Monitoring:**

Post-Closure Monitoring is not required.

| <b>Milestone</b>        | <b>Deadline</b> | <b>Submitted</b> | <b>Milestone NOC Date</b> | <b>Approval Date</b> | <b>Milestone Comments</b> |
|-------------------------|-----------------|------------------|---------------------------|----------------------|---------------------------|
| Closure Report to State | 6/15/1995       | N/A              | 12/21/1995                | 12/21/1995           |                           |

| <b>CAS Number</b> | <b>CAS Description</b> | <b>Functional Category</b> | <b>Test / Location</b> | <b>Map Name</b> |
|-------------------|------------------------|----------------------------|------------------------|-----------------|
| 08-22-01          | Drum                   | Housekeeping Waste         | 1 mile west of Sedan   | Oak Spring      |
| 08-24-06          | Battery                | Housekeeping Waste         | U-8a                   | Oak Spring      |

# FFACO

## Appendix IV - Closed Corrective Action Units

**CAU Number:** 82

**CAU Description:** Area 9 Housekeeping Sites

**Owner:** Industrial Sites - ER

**Date CAU Transferred to Appendix IV:** 12/21/1995

**Use Restriction Information:**

CAS(s) within this CAU have no Use Restrictions.

**Post-Closure Monitoring:**

Post-Closure Monitoring is not required.

| Milestone               | Deadline  | Submitted | Milestone NOC Date | Approval Date | Milestone Comments |
|-------------------------|-----------|-----------|--------------------|---------------|--------------------|
| Closure Report to State | 6/15/1995 | N/A       | 12/21/1995         | 12/21/1995    |                    |

| CAS Number | CAS Description | Functional Category | Test / Location | Map Name   |
|------------|-----------------|---------------------|-----------------|------------|
| 09-22-05   | Drum            | Housekeeping Waste  | U-9 ITS 29.2    | Oak Spring |
| 09-22-07   | Drum            | Housekeeping Waste  | U-9i            | Yucca Flat |
| 09-22-08   | Drums (2)       | Housekeeping Waste  | U-9bo Crater    | Yucca Flat |
| 09-22-09   | Drum            | Housekeeping Waste  | U-9by           | Oak Spring |
| 09-22-15   | Drum            | Housekeeping Waste  | 9-800 Bunker    | Oak Spring |
| 09-22-16   | Drum            | Housekeeping Waste  | U-9ct           | Oak Spring |
| 09-24-02   | Battery; Drum   | Housekeeping Waste  | U-9 ITS V-26    | Oak Spring |

# FFACO

## Appendix IV - Closed Corrective Action Units

**CAU Number:** 83

**CAU Description:** Area 10 Housekeeping Sites

**Owner:** Industrial Sites - ER

**Date CAU Transferred to Appendix IV:** 12/21/1995

**Use Restriction Information:**

CAS(s) within this CAU have no Use Restrictions.

**Post-Closure Monitoring:**

Post-Closure Monitoring is not required.

| <b>Milestone</b>        | <b>Deadline</b> | <b>Submitted</b> | <b>Milestone NOC Date</b> | <b>Approval Date</b> | <b>Milestone Comments</b> |
|-------------------------|-----------------|------------------|---------------------------|----------------------|---------------------------|
| Closure Report to State | 6/15/1995       | N/A              | 12/21/1995                | 12/21/1995           |                           |

| <b>CAS Number</b> | <b>CAS Description</b> | <b>Functional Category</b> | <b>Test / Location</b> | <b>Map Name</b> |
|-------------------|------------------------|----------------------------|------------------------|-----------------|
| 10-22-03          | Drum                   | Housekeeping Waste         | U-10aw                 | Oak Spring      |
| 10-22-23          | Drum; Stains           | Housekeeping Waste         | U-10am #1              | Oak Spring      |

# FFACO

## Appendix IV - Closed Corrective Action Units

**CAU Number:** 84

**CAU Description:** Area 15 Housekeeping Sites

**Owner:** Industrial Sites - ER

**Date CAU Transferred to Appendix IV:** 12/21/1995

**Use Restriction Information:**

CAS(s) within this CAU have no Use Restrictions.

**Post-Closure Monitoring:**

Post-Closure Monitoring is not required.

| <b>Milestone</b>        | <b>Deadline</b> | <b>Submitted</b> | <b>Milestone NOC Date</b> | <b>Approval Date</b> | <b>Milestone Comments</b> |
|-------------------------|-----------------|------------------|---------------------------|----------------------|---------------------------|
| Closure Report to State | 6/15/1995       | N/A              | 12/21/1995                | 12/21/1995           |                           |

| <b>CAS Number</b> | <b>CAS Description</b> | <b>Functional Category</b> | <b>Test / Location</b> | <b>Map Name</b> |
|-------------------|------------------------|----------------------------|------------------------|-----------------|
| 15-22-03          | Drums; Buckets         | Housekeeping Waste         | Climax Hoist           | Oak Spring      |
| 15-22-09          | Drums (12)             | Housekeeping Waste         | Climax Hoist           | Oak Spring      |

# FFACO

## Appendix IV - Closed Corrective Action Units

**CAU Number:** 85

**CAU Description:** Area 18 Housekeeping Sites

**Owner:** Industrial Sites - ER

**Date CAU Transferred to Appendix IV:** 12/21/1995

**Use Restriction Information:**

CAS(s) within this CAU have no Use Restrictions.

**Post-Closure Monitoring:**

Post-Closure Monitoring is not required.

| Milestone               | Deadline  | Submitted | Milestone NOC Date | Approval Date | Milestone Comments |
|-------------------------|-----------|-----------|--------------------|---------------|--------------------|
| Closure Report to State | 6/15/1995 | N/A       | 12/21/1995         | 12/21/1995    |                    |

| CAS Number | CAS Description | Functional Category | Test / Location | Map Name      |
|------------|-----------------|---------------------|-----------------|---------------|
| 18-22-21   | Bucket          | Housekeeping Waste  | 17 Camp         | Ammonia Tanks |
| 18-24-10   | Battery         | Housekeeping Waste  | 17 Camp         | Ammonia Tanks |
| 18-24-11   | Battery         | Housekeeping Waste  | 17 Camp         | Ammonia Tanks |

# FFACO

## Appendix IV - Closed Corrective Action Units

**CAU Number:** 86

**CAU Description:** Area 19 Housekeeping Sites

**Owner:** Industrial Sites - ER

**Date CAU Transferred to Appendix IV:** 12/21/1995

**Use Restriction Information:**

CAS(s) within this CAU have no Use Restrictions.

**Post-Closure Monitoring:**

Post-Closure Monitoring is not required.

| Milestone               | Deadline  | Submitted | Milestone NOC Date | Approval Date | Milestone Comments |
|-------------------------|-----------|-----------|--------------------|---------------|--------------------|
| Closure Report to State | 6/15/1995 | N/A       | 12/21/1995         | 12/21/1995    |                    |

| CAS Number | CAS Description | Functional Category | Test / Location   | Map Name        |
|------------|-----------------|---------------------|-------------------|-----------------|
| 19-22-03   | Drums (2)       | Housekeeping Waste  | U-19ay            | Dead Horse Flat |
| 19-22-12   | Drum            | Housekeeping Waste  | RSM 19 R 30       | Dead Horse Flat |
| 19-22-13   | Drum            | Housekeeping Waste  | 19-02 Road        | Ammonia Tanks   |
| 19-22-15   | Drum            | Housekeeping Waste  | U-19af            | Ammonia Tanks   |
| 19-22-24   | Drum            | Housekeeping Waste  | Echo Peak Station | Ammonia Tanks   |
| 19-22-26   | Drum            | Housekeeping Waste  | RSM 19 P 100      | Silent Butte    |
| 19-24-07   | Batteries (4)   | Housekeeping Waste  | U-19y/s PS #1D    | Dead Horse Flat |

# FFACO

## Appendix IV - Closed Corrective Action Units

**CAU Number:** 87

**CAU Description:** Area 20 Housekeeping Sites

**Owner:** Industrial Sites - ER

**Date CAU Transferred to Appendix IV:** 12/21/1995

**Use Restriction Information:**

CAS(s) within this CAU have no Use Restrictions.

**Post-Closure Monitoring:**

Post-Closure Monitoring is not required.

| Milestone               | Deadline  | Submitted | Milestone NOC Date | Approval Date | Milestone Comments |
|-------------------------|-----------|-----------|--------------------|---------------|--------------------|
| Closure Report to State | 6/15/1995 | N/A       | 12/21/1995         | 12/21/1995    |                    |

| CAS Number | CAS Description | Functional Category | Test / Location   | Map Name     |
|------------|-----------------|---------------------|-------------------|--------------|
| 20-22-08   | Drum, Bucket    | Housekeeping Waste  | U-20ae            | Silent Butte |
| 20-24-01   | Battery         | Housekeeping Waste  | U-20u             | Trail Ridge  |
| 20-24-05   | Battery         | Housekeeping Waste  | U-20k Access Road | Trail Ridge  |



# FFACO

## Appendix IV - Closed Corrective Action Units

**CAU Number:** 88

**CAU Description:** Area 22 Housekeeping Sites

**Owner:** Industrial Sites - ER

**Date CAU Transferred to Appendix IV:** 12/21/1995

**Use Restriction Information:**

CAS(s) within this CAU have no Use Restrictions.

**Post-Closure Monitoring:**

Post-Closure Monitoring is not required.

| <b>Milestone</b>        | <b>Deadline</b> | <b>Submitted</b> | <b>Milestone NOC Date</b> | <b>Approval Date</b> | <b>Milestone Comments</b> |
|-------------------------|-----------------|------------------|---------------------------|----------------------|---------------------------|
| Closure Report to State | 6/15/1995       | N/A              | 12/21/1995                | 12/21/1995           |                           |

| <b>CAS Number</b> | <b>CAS Description</b> | <b>Functional Category</b> | <b>Test / Location</b> | <b>Map Name</b>  |
|-------------------|------------------------|----------------------------|------------------------|------------------|
| 22-22-02          | Drums (4)              | Housekeeping Waste         | Desert Rock Airstrip   | Camp Desert Rock |

# FFACO

## Appendix IV - Closed Corrective Action Units

**CAU Number:** 89

**CAU Description:** Area 25 Housekeeping Sites

**Owner:** Industrial Sites - ER

**Date CAU Transferred to Appendix IV:** 12/21/1995

**Use Restriction Information:**

CAS(s) within this CAU have no Use Restrictions.

**Post-Closure Monitoring:**

Post-Closure Monitoring is not required.

| Milestone               | Deadline  | Submitted | Milestone NOC Date | Approval Date | Milestone Comments |
|-------------------------|-----------|-----------|--------------------|---------------|--------------------|
| Closure Report to State | 6/15/1995 | N/A       | 12/21/1995         | 12/21/1995    |                    |

| CAS Number | CAS Description  | Functional Category | Test / Location    | Map Name       |
|------------|------------------|---------------------|--------------------|----------------|
| 25-22-04   | Drum             | Housekeeping Waste  | TTF Building #3124 | Jackass Flats  |
| 25-22-07   | Drums (2)        | Housekeeping Waste  | R-MAD Facility     | Skull Mountain |
| 25-22-11   | Drums (7)        | Housekeeping Waste  | X-Tunnel           | Striped Hills  |
| 25-24-13   | Batteries        | Housekeeping Waste  | MX Scrap Yard      | Lathrop Wells  |
| 25-26-06   | Lead Bricks (12) | Housekeeping Waste  | Test Cell C        | Jackass Flats  |

# FFACO

## Appendix IV - Closed Corrective Action Units

**CAU Number:** 90

**CAU Description:** Area 2 Bitcutter Containment

**Owner:** Industrial Sites - ER

**Date CAU Transferred to Appendix IV:** 5/21/1997

**Use Restriction Information:**

One or more CASs within this CAU have land Use Restrictions in place to protect workers from potential inadvertent exposure to contamination.

**Post-Closure Monitoring:**

Post-Closure Monitoring is required.

| Milestone               | Deadline  | Submitted | Milestone NOC Date | Approval Date | Milestone Comments |
|-------------------------|-----------|-----------|--------------------|---------------|--------------------|
| Closure Plan to State   | 5/15/1996 | 5/15/1996 | N/A                | 8/30/1996     |                    |
| Closure Report to State | 1/31/1997 | 1/14/1997 | 5/21/1997          | 2/27/1997     |                    |

| CAS Number | CAS Description                    | Functional Category | Test / Location       | Map Name   |
|------------|------------------------------------|---------------------|-----------------------|------------|
| 02-20-01   | Bitcutter/PS Inj. Wells (3) (RCRA) | Injection Well      | Area 2 Bitcutter Shop | Oak Spring |
| 02-20-03   | Wastewater Pit                     | Sump (Cellar)       | LLNL Postshot Shop    | Oak Spring |

# FFACO

## Appendix IV - Closed Corrective Action Units

**CAU Number:** 91

**CAU Description:** Area 3 U-3fi Injection Well

**Owner:** Industrial Sites - ER

**Date CAU Transferred to Appendix IV:** 2/27/1997

**Use Restriction Information:**

One or more CASs within this CAU have land Use Restrictions in place to protect workers from potential inadvertent exposure to contamination.

**Post-Closure Monitoring:**

Post-Closure Monitoring is required.

| Milestone               | Deadline  | Submitted  | Milestone NOC Date | Approval Date | Milestone Comments |
|-------------------------|-----------|------------|--------------------|---------------|--------------------|
| Closure Report to State | 4/30/1996 | 11/22/1995 | N/A                | 2/27/1997     |                    |

| CAS Number | CAS Description                  | Functional Category | Test / Location       | Map Name   |
|------------|----------------------------------|---------------------|-----------------------|------------|
| 03-20-03   | U-3fi Waste Disposal Unit (RCRA) | Injection Well      | NW of U-3auS Landfill | Yucca Flat |

# FFACO

## Appendix IV - Closed Corrective Action Units

**CAU Number:** 92

**CAU Description:** Area 6 Decon Pond Facility

**Owner:** Industrial Sites - ER

**Date CAU Transferred to Appendix IV:** 5/11/1999

**Use Restriction Information:**

One or more CASs within this CAU have land Use Restrictions in place to protect workers from potential inadvertent exposure to contamination.

**Post-Closure Monitoring:**

Post-Closure Monitoring is required.

| Milestone                        | Deadline  | Submitted | Milestone NOC Date | Approval Date | Milestone Comments |
|----------------------------------|-----------|-----------|--------------------|---------------|--------------------|
| Characterization Plan to State   | 5/31/1996 | 5/31/1996 | N/A                | N/A           |                    |
| Characterization Report to State | 3/31/1997 | 3/20/1997 | 4/28/1997          | 11/19/1997    |                    |
| Closure Plan to State            | 8/3/1998  | 5/13/1998 | 6/19/1998          | 11/24/1998    |                    |
| Closure Report to State          | 4/30/1999 | 4/28/1999 | 5/11/1999          | 5/11/1999     |                    |

| CAS Number | CAS Description               | Functional Category | Test / Location      | Map Name   |
|------------|-------------------------------|---------------------|----------------------|------------|
| 06-04-01   | Decon Pad Oil/Water Separator | Other               | Building 6-605/6-607 | Yucca Lake |
| 06-05-02   | Decontamination Pond (RCRA)   | Leachfield          | Building 6-605/6-607 | Yucca Lake |

# FFACO

## Appendix IV - Closed Corrective Action Units

**CAU Number:** 93

**CAU Description:** Area 6 Steam Cleaning Effluent Ponds (SCEPs)

**Owner:** Industrial Sites - ER

**Date CAU Transferred to Appendix IV:** 2/20/1998

**Use Restriction Information:**

CAS(s) within this CAU have no Use Restrictions.

**Post-Closure Monitoring:**

Post-Closure Monitoring is not required.

| Milestone                        | Deadline   | Submitted | Milestone NOC Date | Approval Date | Milestone Comments |
|----------------------------------|------------|-----------|--------------------|---------------|--------------------|
| Characterization Plan to State   | 2/28/1996  | 2/28/1996 | N/A                | N/A           |                    |
| Characterization Report to State | 12/31/1996 | 10/7/1996 | N/A                | N/A           |                    |
| Closure Plan to State            | 6/2/1997   | 4/29/1997 | 5/21/1997          | 6/17/1997     |                    |
| Closure Report to State          | 1/29/1998  | 1/7/1998  | 2/20/1998          | 2/20/1998     |                    |

| CAS Number | CAS Description                      | Functional Category | Test / Location         | Map Name   |
|------------|--------------------------------------|---------------------|-------------------------|------------|
| 06-13-01   | Generator Shop                       | Generator           | Building 6-621          | Yucca Lake |
| 06-47-01   | Steam Cleaning Effluent Ponds (RCRA) | Other Ponds/Lagoons | Buildings 6-623 & 6-800 | Yucca Lake |
| 06-99-05   | Sumps                                | Sump (Cellar)       | Building 6-800          | Yucca Lake |

# FFACO

## Appendix IV - Closed Corrective Action Units

**CAU Number:** 94

**CAU Description:** Area 23 Building 650 Leachfield

**Owner:** Industrial Sites - ER

**Date CAU Transferred to Appendix IV:** 11/3/1998

**Use Restriction Information:**

CAS(s) within this CAU have no Use Restrictions.

**Post-Closure Monitoring:**

Post-Closure Monitoring is not required.

| Milestone                        | Deadline  | Submitted  | Milestone NOC Date | Approval Date | Milestone Comments |
|----------------------------------|-----------|------------|--------------------|---------------|--------------------|
| Characterization Plan to State   | 6/2/1997  | 1/22/1997  | N/A                | N/A           |                    |
| Characterization Report to State | 11/3/1997 | 9/5/1997   | 9/19/1997          | 3/31/1998     |                    |
| Closure Plan to State            | 4/30/1998 | 3/30/1998  | 5/14/1998          | 7/20/1998     |                    |
| Closure Report to State          | 11/2/1998 | 10/22/1998 | 11/3/1998          | 11/3/1998     |                    |

| CAS Number | CAS Description   | Functional Category | Test / Location | Map Name |
|------------|-------------------|---------------------|-----------------|----------|
| 23-05-01   | Leachfield (RCRA) | Leachfield          | Building 650    | Mercury  |

# FFACO

## Appendix IV - Closed Corrective Action Units

**CAU Number:** 95

**CAU Description:** Area 15 EPA Farm Facility

**Owner:** Industrial Sites - ER

**Date CAU Transferred to Appendix IV:** 3/2/1998

**Use Restriction Information:**

CAS(s) within this CAU have no Use Restrictions.

**Post-Closure Monitoring:**

Post-Closure Monitoring is not required.

| Milestone               | Deadline  | Submitted | Milestone NOC Date | Approval Date | Milestone Comments                                  |
|-------------------------|-----------|-----------|--------------------|---------------|---|
| CADD to State           | 3/31/1998 | 8/28/1997 | N/A                | N/A           | NDEP never issued a milestone Notice of Completion. |
| Closure Report to State | 4/30/1998 | 2/10/1998 | 3/2/1998           | 3/2/1998      |   |

| CAS Number | CAS Description              | Functional Category | Test / Location          | Map Name   |
|------------|------------------------------|---------------------|--------------------------|------------|
| 15-41-01   | EPA Farm Laboratory Building | D&D Facility        | EPA Farm, Building 15-06 | Oak Spring |



# FFACO

## Appendix IV - Closed Corrective Action Units

**CAU Number:** 96

**CAU Description:** Area 25 Junior Hot Cell

**Owner:** Industrial Sites - ER

**Date CAU Transferred to Appendix IV:** 8/4/1997

**Use Restriction Information:**

CAS(s) within this CAU have no Use Restrictions.

**Post-Closure Monitoring:**

Post-Closure Monitoring is not required.

| <b>Milestone</b>        | <b>Deadline</b> | <b>Submitted</b> | <b>Milestone NOC Date</b> | <b>Approval Date</b> | <b>Milestone Comments</b> |
|-------------------------|-----------------|------------------|---------------------------|----------------------|---------------------------|
| Closure Report to State | 9/30/1996       | 5/17/1996        | 8/4/1997                  | 8/4/1997             |                           |

| <b>CAS Number</b> | <b>CAS Description</b> | <b>Functional Category</b> | <b>Test / Location</b> | <b>Map Name</b> |
|-------------------|------------------------|----------------------------|------------------------|-----------------|
| 25-41-02          | Jr. Hot Cell           | D&D Facility               | R-MAD Bldg. 3161       | Skull Mountain  |

# FFACO

## Appendix IV - Closed Corrective Action Units

**CAU Number:** 103

**CAU Description:** Archived - Prior to May 1996

**Owner:** Industrial Sites - ER

**Date CAU Transferred to Appendix IV:** 11/24/2003

**Use Restriction Information:**

N/A

**Post-Closure Monitoring:**

Post-Closure Monitoring is not required.

| Milestone                | Deadline | Submitted | Milestone<br>NOC Date | Approval<br>Date | Milestone Comments |
|--------------------------|----------|-----------|-----------------------|------------------|--------------------|
| <i>No Milestone List</i> |          |           |                       |                  |                    |

| CAS Number         | CAS Description | Functional Category | Test / Location | Map Name |
|--------------------|-----------------|---------------------|-----------------|----------|
| <i>No CAS List</i> |                 |                     |                 |          |

# FFACO

## Appendix IV - Closed Corrective Action Units

**CAU Number:** 109

**CAU Description:** Area 2 U-2bu Crater

**Owner:** Industrial Sites - ER

**Date CAU Transferred to Appendix IV:** 1/25/2000

**Use Restriction Information:**

CAS(s) within this CAU have no Use Restrictions.

**Post-Closure Monitoring:**

Post-Closure Monitoring is not required.

| Milestone                        | Deadline   | Submitted  | Milestone NOC Date | Approval Date | Milestone Comments |
|----------------------------------|------------|------------|--------------------|---------------|--------------------|
| Characterization Plan to State   | 3/2/1998   | 2/24/1998  | 3/25/1998          | 4/28/1998     |                    |
| Characterization Report to State | 9/30/1998  | 9/24/1998  | 10/1/1998          | 2/11/1999     |                    |
| Closure Plan to State            | 3/31/1999  | 3/17/1999  | 3/30/1999          | 5/11/1999     |                    |
| Closure Report to State          | 11/30/1999 | 11/10/1999 | 1/25/2000          | 1/25/2000     |                    |

| CAS Number | CAS Description                | Functional Category | Test / Location | Map Name   |
|------------|--------------------------------|---------------------|-----------------|------------|
| 02-08-01   | U-2bu Subsidence Crater (RCRA) | Waste Dump          | U-2bu           | Yucca Flat |

# FFACO

## Appendix IV - Closed Corrective Action Units

**CAU Number:** 110

**CAU Description:** Area 3 WMD U-3ax/bl Crater

**Owner:** Industrial Sites - ER

**Date CAU Transferred to Appendix IV:** 8/30/2001

**Use Restriction Information:**

One or more CASs within this CAU have land Use Restrictions in place to protect workers from potential inadvertent exposure to contamination.

**Post-Closure Monitoring:**

Post-Closure Monitoring is required.

| Milestone                        | Deadline   | Submitted  | Milestone NOC Date | Approval Date | Milestone Comments |
|----------------------------------|------------|------------|--------------------|---------------|--------------------|
| Characterization Report to State | 11/30/1999 | 11/17/1999 | 12/22/1999         | 12/22/1999    |                    |
| Closure Plan to State            | 9/29/2000  | 8/9/2000   | 8/24/2000          | 10/13/2000    |                    |
| Closure Report to State          | 8/31/2001  | 6/22/2001  | 7/16/2001          | 8/30/2001     |                    |

| CAS Number | CAS Description           | Functional Category    | Test / Location | Map Name   |
|------------|---------------------------|------------------------|-----------------|------------|
| 03-23-04   | U-3axbl Subsidence Crater | Rad Contamination Area | U-3ax and U-3bl | Yucca Flat |

# FFACO

## Appendix IV - Closed Corrective Action Units

**CAU Number:** 112

**CAU Description:** Area 23 Hazardous Waste Trenches

**Owner:** Industrial Sites - ER

**Date CAU Transferred to Appendix IV:** 1/14/1994

**Use Restriction Information:**

One or more CASs within this CAU have land Use Restrictions in place to protect workers from potential inadvertent exposure to contamination.

**Post-Closure Monitoring:**

Post-Closure Monitoring is required.

| <b>Milestone</b>        | <b>Deadline</b> | <b>Submitted</b> | <b>Milestone NOC Date</b> | <b>Approval Date</b> | <b>Milestone Comments</b> |
|-------------------------|-----------------|------------------|---------------------------|----------------------|---------------------------|
| Closure Report to State | N/A             | 10/1/1993        | N/A                       | 1/14/1994            |                           |

| <b>CAS Number</b> | <b>CAS Description</b>             | <b>Functional Category</b> | <b>Test / Location</b> | <b>Map Name</b>  |
|-------------------|------------------------------------|----------------------------|------------------------|------------------|
| 23-21-02          | Area 23 Haz. Waste Trenches (RCRA) | Waste Disposal Trench      | Mercury Highway Bypass | Camp Desert Rock |

# FFACO

## Appendix IV - Closed Corrective Action Units

**CAU Number:** 113

**CAU Description:** Area 25 R-MAD Facility

**Owner:** Industrial Sites - ER

**Date CAU Transferred to Appendix IV:** 8/19/2003

**Use Restriction Information:**

One or more CASs within this CAU have land Use Restrictions in place to protect workers from potential inadvertent exposure to contamination.

**Post-Closure Monitoring:**

Post-Closure Monitoring is required.

| Milestone   | Deadline  | Submitted | Milestone NOC Date | Approval Date | Milestone Comments |
|---|-----------|-----------|--------------------|---------------|--------------------|
| SAFER Plan to State   | 2/28/2001 | 1/11/2001 | 2/27/2001          | 2/27/2001     |                    |
| Closure Report to State   | 4/30/2003 | 4/22/2003 | 5/19/2003          | 8/19/2003     |                    |
| Final Post-Closure Inspection Report for Closed Non-RCRA CAUs on the NNSS, for CY 2018 to State | 6/14/2019 | 6/11/2019 | 6/17/2019          | N/A           |                    |
| Final Post-Closure Inspection Report for Closed Non-RCRA CAUs on the NNSS, for CY 2019 to State | 6/15/2020 | 6/1/2020  | 6/16/2020          | N/A           |                    |
| Final Post-Closure Inspection Report for Closed Non-RCRA CAUs on the NNSS, for CY 2020 to State | 6/14/2021 | 6/14/2021 | 6/18/2021          | 6/18/2021     |                    |
| Final Post-Closure Inspection Report for Closed Non-RCRA CAUs on the NNSS, for CY 2021 to State | 6/14/2022 | 6/14/2022 | 6/15/2022          | 6/15/2022     |                    |
| Final Post-Closure Inspection Report for Closed Non-RCRA CAUs on the NNSS, for CY 2022 to State | 6/14/2023 | 6/13/2023 | 6/22/2023          | 6/22/2023     |                    |
| Final Post-Closure Inspection Report for Closed Non-RCRA CAUs on the NNSS, for CY 2023 to State | 6/14/2024 | 5/30/2024 | 6/3/2024           | 6/3/2024      |                    |

| <b>Milestone</b>  | <b>Deadline</b> | <b>Submitted</b> | <b>Milestone NOC Date</b> | <b>Approval Date</b> | <b>Milestone Comments</b> |
|---|-----------------|------------------|---------------------------|----------------------|---------------------------|
| Final Post-Closure Inspection Report for Closed Non-RCRA CAUs on the NNSS, for CY 2024 to State | 6/13/2025       | N/A              | N/A                       | N/A                  |                           |
| Final Post-Closure Inspection Report for Closed Non-RCRA CAUs on the NNSS, for CY 2025 to State | 6/15/2026       | N/A              | N/A                       | N/A                  |                           |

| <b>CAS Number</b> | <b>CAS Description</b> | <b>Functional Category</b> | <b>Test / Location</b> | <b>Map Name</b> |
|-------------------|------------------------|----------------------------|------------------------|-----------------|
| 25-41-01          | R-MAD Facility         | D&D Facility               | Building 3110          | Skull Mountain  |

# FFACO

## Appendix IV - Closed Corrective Action Units

**CAU Number:** 115

**CAU Description:** Area 25 Test Cell A Facility

**Owner:** Industrial Sites - ER

**Date CAU Transferred to Appendix IV:** 3/13/2006

**Use Restriction Information:**

One or more CASs within this CAU have land Use Restrictions in place to protect workers from potential inadvertent exposure to contamination.

**Post-Closure Monitoring:**

Post-Closure Monitoring is required.

| Milestone   | Deadline  | Submitted | Milestone NOC Date | Approval Date | Milestone Comments |
|---|-----------|-----------|--------------------|---------------|--------------------|
| SAFER Plan to State   | 9/30/2004 | 7/26/2004 | 8/20/2004          | 12/22/2004    |                    |
| Closure Report to State   | 3/31/2006 | 3/6/2006  | 3/13/2006          | 3/13/2006     |                    |
| Final Post-Closure Inspection Report for Closed Non-RCRA CAUs on the NNSS, for CY 2018 to State | 6/14/2019 | 6/11/2019 | 6/17/2019          | N/A           |                    |
| Final Post-Closure Inspection Report for Closed Non-RCRA CAUs on the NNSS, for CY 2019 to State | 6/15/2020 | 6/1/2020  | 6/16/2020          | N/A           |                    |
| Final Post-Closure Inspection Report for Closed Non-RCRA CAUs on the NNSS, for CY 2020 to State | 6/14/2021 | 6/14/2021 | 6/18/2021          | 6/18/2021     |                    |
| Final Post-Closure Inspection Report for Closed Non-RCRA CAUs on the NNSS, for CY 2021 to State | 6/14/2022 | 6/14/2022 | 6/15/2022          | 6/15/2022     |                    |
| Final Post-Closure Inspection Report for Closed Non-RCRA CAUs on the NNSS, for CY 2022 to State | 6/14/2023 | 6/13/2023 | 6/22/2023          | 6/22/2023     |                    |
| Final Post-Closure Inspection Report for Closed Non-RCRA CAUs on the NNSS, for CY 2023 to State | 6/14/2024 | 5/30/2024 | 6/3/2024           | 6/3/2024      |                    |



| <b>Milestone</b>  | <b>Deadline</b> | <b>Submitted</b> | <b>Milestone NOC Date</b> | <b>Approval Date</b> | <b>Milestone Comments</b> |
|---|-----------------|------------------|---------------------------|----------------------|---------------------------|
| Final Post-Closure Inspection Report for Closed Non-RCRA CAUs on the NNSS, for CY 2024 to State | 6/13/2025       | N/A              | N/A                       | N/A                  |                           |
| Final Post-Closure Inspection Report for Closed Non-RCRA CAUs on the NNSS, for CY 2025 to State | 6/15/2026       | N/A              | N/A                       | N/A                  |                           |

| <b>CAS Number</b> | <b>CAS Description</b> | <b>Functional Category</b> | <b>Test / Location</b> | <b>Map Name</b> |
|-------------------|------------------------|----------------------------|------------------------|-----------------|
| 25-41-04          | Test Cell A Facility   | D&D Facility               | Buildings 3113 & 3113A | Jackass Flats   |
| 25-99-04          | Asbestos Wrapped Pipes | Housekeeping Waste         | Test Cell A            | Jackass Flats   |
| 25-99-05          | Asbestos Wrapped Pipes | Housekeeping Waste         | Test Cell A            | Jackass Flats   |
| 25-99-06          | Asbestos Wrapped Pipes | Housekeeping Waste         | Test Cell A            | Jackass Flats   |

# FFACO

## Appendix IV - Closed Corrective Action Units

**CAU Number:** 116

**CAU Description:** Area 25 Test Cell C Facility

**Owner:** Industrial Sites - ER

**Date CAU Transferred to Appendix IV:** 9/29/2011

**Use Restriction Information:**

One or more CASs within this CAU have land Use Restrictions in place to protect workers from potential inadvertent exposure to contamination.

**Post-Closure Monitoring:**

Post-Closure Monitoring is required.

| Milestone   | Deadline  | Submitted | Milestone NOC Date | Approval Date | Milestone Comments |
|---|-----------|-----------|--------------------|---------------|--------------------|
| SAFER Plan to State   | 9/30/2006 | 7/24/2006 | 8/11/2006          | 8/11/2006     |                    |
| SAFER Plan Rev. 1 to State  | N/A       | 1/2/2009  | 1/29/2009          | 1/29/2009     |                    |
| Closure Report to State   | 9/30/2011 | 9/20/2011 | 9/29/2011          | 9/29/2011     |                    |
| Final Post-Closure Inspection Report for Closed Non-RCRA CAUs on the NNSS, for CY 2018 to State | 6/14/2019 | 6/11/2019 | 6/17/2019          | N/A           |                    |
| Final Post-Closure Inspection Report for Closed Non-RCRA CAUs on the NNSS, for CY 2019 to State | 6/15/2020 | 6/1/2020  | 6/16/2020          | N/A           |                    |
| Final Post-Closure Inspection Report for Closed Non-RCRA CAUs on the NNSS, for CY 2020 to State | 6/14/2021 | 6/14/2021 | 6/18/2021          | 6/18/2021     |                    |
| Final Post-Closure Inspection Report for Closed Non-RCRA CAUs on the NNSS, for CY 2021 to State | 6/14/2022 | 6/14/2022 | 6/15/2022          | 6/15/2022     |                    |
| Final Post-Closure Inspection Report for Closed Non-RCRA CAUs on the NNSS, for CY 2022 to State | 6/14/2023 | 6/13/2023 | 6/22/2023          | 6/22/2023     |                    |

| <b>Milestone</b>  | <b>Deadline</b> | <b>Submitted</b> | <b>Milestone NOC Date</b> | <b>Approval Date</b> | <b>Milestone Comments</b> |
|---|-----------------|------------------|---------------------------|----------------------|---------------------------|
| Final Post-Closure Inspection Report for Closed Non-RCRA CAUs on the NNSS, for CY 2023 to State | 6/14/2024       | 5/30/2024        | 6/3/2024                  | 6/3/2024             |                           |
| Final Post-Closure Inspection Report for Closed Non-RCRA CAUs on the NNSS, for CY 2024 to State | 6/13/2025       | N/A              | N/A                       | N/A                  |                           |
| Final Post-Closure Inspection Report for Closed Non-RCRA CAUs on the NNSS, for CY 2025 to State | 6/15/2026       | N/A              | N/A                       | N/A                  |                           |

| <b>CAS Number</b> | <b>CAS Description</b> | <b>Functional Category</b> | <b>Test / Location</b> | <b>Map Name</b> |
|-------------------|------------------------|----------------------------|------------------------|-----------------|
| 25-23-20          | Nuclear Furnace Piping | Other                      | Test Cell C            | Jackass Flats   |
| 25-41-05          | Test Cell C Facility   | D&D Facility               | Building 3210          | Jackass Flats   |

# FFACO

## Appendix IV - Closed Corrective Action Units

**CAU Number:** 117

**CAU Description:** Area 26 Pluto Disassembly Facility

**Owner:** Industrial Sites - ER

**Date CAU Transferred to Appendix IV:** 7/6/2009

**Use Restriction Information:**

CAS(s) within this CAU have no Use Restrictions.

**Post-Closure Monitoring:**

Post-Closure Monitoring is not required.

| Milestone   | Deadline   | Submitted | Milestone NOC Date | Approval Date | Milestone Comments |
|---|------------|-----------|--------------------|---------------|--------------------|
| SAFER Plan to State   | 9/30/2007  | 9/20/2007 | 10/8/2007          | 10/8/2007     |                    |
| Closure Report to State   | 11/30/2009 | 6/29/2009 | 7/6/2009           | 7/6/2009      |                    |
| Final Post-Closure Inspection Report for Closed Non-RCRA CAUs on the NNSS, for CY 2025 to State | 6/15/2026  | N/A       | N/A                | N/A           |                    |

| CAS Number | CAS Description            | Functional Category | Test / Location | Map Name       |
|------------|----------------------------|---------------------|-----------------|----------------|
| 26-41-01   | Pluto Disassembly Facility | D&D Facility        | Building 2201   | Skull Mountain |

# FFACO

## Appendix IV - Closed Corrective Action Units

**CAU Number:** 118

**CAU Description:** Area 27 Super Kukla Facility

**Owner:** Industrial Sites - ER

**Date CAU Transferred to Appendix IV:** 9/20/2007

**Use Restriction Information:**

One or more CASs within this CAU have land Use Restrictions in place to protect workers from potential inadvertent exposure to contamination.

**Post-Closure Monitoring:**

Post-Closure Monitoring is required.

| Milestone   | Deadline  | Submitted | Milestone NOC Date | Approval Date | Milestone Comments |
|---|-----------|-----------|--------------------|---------------|--------------------|
| SAFER Plan Rev 1 to State   | N/A       | 9/20/2006 | 9/21/2006          | 9/21/2006     |                    |
| SAFER Plan to State   | 9/30/2006 | 8/24/2006 | 9/5/2006           | 9/5/2006      |                    |
| Closure Report to State   | 9/30/2007 | 9/19/2007 | 9/20/2007          | 9/20/2007     |                    |
| Final Post-Closure Inspection Report for Closed Non-RCRA CAUs on the NNSS, for CY 2018 to State | 6/14/2019 | 6/11/2019 | 6/17/2019          | N/A           |                    |
| Final Post-Closure Inspection Report for Closed Non-RCRA CAUs on the NNSS, for CY 2019 to State | 6/15/2020 | 6/1/2020  | 6/16/2020          | N/A           |                    |
| Final Post-Closure Inspection Report for Closed Non-RCRA CAUs on the NNSS, for CY 2020 to State | 6/14/2021 | 6/14/2021 | 6/18/2021          | 6/18/2021     |                    |
| Final Post-Closure Inspection Report for Closed Non-RCRA CAUs on the NNSS, for CY 2021 to State | 6/14/2022 | 6/14/2022 | 6/15/2022          | 6/15/2022     |                    |
| Final Post-Closure Inspection Report for Closed Non-RCRA CAUs on the NNSS, for CY 2022 to State | 6/14/2023 | 6/13/2023 | 6/22/2023          | 6/22/2023     |                    |

| <b>Milestone</b>  | <b>Deadline</b> | <b>Submitted</b> | <b>Milestone NOC Date</b> | <b>Approval Date</b> | <b>Milestone Comments</b> |
|---|-----------------|------------------|---------------------------|----------------------|---------------------------|
| Final Post-Closure Inspection Report for Closed Non-RCRA CAUs on the NNSS, for CY 2023 to State | 6/14/2024       | 5/30/2024        | 6/3/2024                  | 6/3/2024             |                           |
| Final Post-Closure Inspection Report for Closed Non-RCRA CAUs on the NNSS, for CY 2024 to State | 6/13/2025       | N/A              | N/A                       | N/A                  |                           |
| Final Post-Closure Inspection Report for Closed Non-RCRA CAUs on the NNSS, for CY 2025 to State | 6/15/2026       | N/A              | N/A                       | N/A                  |                           |

| <b>CAS Number</b> | <b>CAS Description</b>  | <b>Functional Category</b> | <b>Test / Location</b> | <b>Map Name</b> |
|-------------------|---|----------------------------|------------------------|-----------------|
| 27-41-01          | Super Kukla Reactor Building/High Bay and Mechanical Building | D&D Facility               | Buildings 5400 & 5400A | Skull Mountain  |

# FFACO

## Appendix IV - Closed Corrective Action Units

**CAU Number:** 119

**CAU Description:** Storage Tanks

**Owner:** Industrial Sites - ER

**Date CAU Transferred to Appendix IV:** 8/16/2000

**Use Restriction Information:**

CAS(s) within this CAU have no Use Restrictions.

**Post-Closure Monitoring:**

Post-Closure Monitoring is not required.

| Milestone               | Deadline  | Submitted | Milestone NOC Date | Approval Date | Milestone Comments |
|-------------------------|-----------|-----------|--------------------|---------------|--------------------|
| Closure Report to State | 6/30/2000 | 6/27/2000 | 8/16/2000          | 8/16/2000     |                    |

| CAS Number | CAS Description               | Functional Category      | Test / Location    | Map Name       |
|------------|-------------------------------|--------------------------|--------------------|----------------|
| 01-01-01   | Aboveground Storage Tank      | Aboveground Storage Tank | Area 1 Batch Plant | Tippiah Spring |
| 02-01-01   | Gas Sampling Tanks (8)        | Aboveground Storage Tank | U-2gh PS Area      | Yucca Flat     |
| 02-02-02   | Underground Storage Tank      | Underground Storage Tank | U-2cu PS #1A       | Oak Spring     |
| 03-01-02   | Aboveground Storage Tank      | Aboveground Storage Tank | U-3ev-3 Shaft      | Paiute Ridge   |
| 04-01-01   | Aboveground Storage Tanks (3) | Aboveground Storage Tank | U-4ac              | Yucca Flat     |
| 04-01-02   | Gas Sampling Tank             | Aboveground Storage Tank | U-4at PS #1        | Yucca Flat     |
| 07-01-01   | Aboveground Storage Tank      | Aboveground Storage Tank | Bunker 7-801       | Yucca Flat     |

| <b>CAS Number</b> | <b>CAS Description</b>        | <b>Functional Category</b> | <b>Test / Location</b> | <b>Map Name</b> |
|-------------------|-------------------------------|----------------------------|------------------------|-----------------|
| 07-01-02          | Aboveground Storage Tanks     | Aboveground Storage Tank   | U-7ca Crater           | Yucca Flat      |
| 07-99-04          | Gas Sampling Tank             | Aboveground Storage Tank   | U-7be                  | Yucca Flat      |
| 07-99-05          | Gas Sampling Tanks (2)        | Aboveground Storage Tank   | U-7v                   | Yucca Flat      |
| 08-01-02          | Aboveground Storage Tank      | Aboveground Storage Tank   | U-8d                   | Oak Spring      |
| 08-01-03          | Aboveground Storage Tank      | Aboveground Storage Tank   | U-8d                   | Oak Spring      |
| 18-02-01          | Underground Storage Tanks (2) | Underground Storage Tank   | 17 Camp Gas Station    | Ammonia Tanks   |
| 18-02-02          | Underground Storage Tank      | Underground Storage Tank   | 17 Camp Gas Station    | Ammonia Tanks   |
| 25-01-09          | Aboveground Storage Tank      | Aboveground Storage Tank   | Building 3100, R-MAD   | Skull Mountain  |
| 25-01-11          | Aboveground Storage Tank      | Aboveground Storage Tank   | X-Tunnel               | Striped Hills   |
| 25-01-14          | Contaminated Storage Tank     | Aboveground Storage Tank   | E-MAD Facility         | Jackass Flats   |
| 25-23-14          | Trailer Tank                  | Aboveground Storage Tank   | X-Tunnel               | Striped Hills   |
| 26-02-03          | Underground Storage Tank      | Underground Storage Tank   | Building 2201          | Skull Mountain  |



# FFACO

## Appendix IV - Closed Corrective Action Units

**CAU Number:** 120

**CAU Description:** Areas 5, 6 Aboveground Storage Tanks

**Owner:** Industrial Sites - ER

**Date CAU Transferred to Appendix IV:** 8/17/1999

**Use Restriction Information:**

CAS(s) within this CAU have no Use Restrictions.

**Post-Closure Monitoring:**

Post-Closure Monitoring is not required.

| Milestone               | Deadline  | Submitted | Milestone NOC Date | Approval Date | Milestone Comments |
|-------------------------|-----------|-----------|--------------------|---------------|--------------------|
| SAFER Plan to State     | 9/30/1997 | 9/24/1997 | 10/23/1997         | 10/23/1997    |                    |
| Closure Report to State | 6/30/1999 | 6/16/1999 | 8/17/1999          | 8/17/1999     |                    |

| CAS Number | CAS Description                        | Functional Category      | Test / Location | Map Name       |
|------------|--|--------------------------|-----------------|----------------|
| 05-01-01   | ASTs (3), piping and debris            | Aboveground Storage Tank | RNM 1           | Frenchman Lake |
| 06-01-01   | Portable Tanker Trailers (2), ASTs (2) | Aboveground Storage Tank | CP-50 Hot Park  | Yucca Lake     |

# FFACO

## Appendix IV - Closed Corrective Action Units

**CAU Number:** 121

**CAU Description:** Storage Tanks and Miscellaneous Sites

**Owner:** Industrial Sites - ER

**Date CAU Transferred to Appendix IV:** 9/29/2008

**Use Restriction Information:**

CAS(s) within this CAU have no Use Restrictions.

**Post-Closure Monitoring:**

Post-Closure Monitoring is not required.

| Milestone               | Deadline  | Submitted | Milestone NOC Date | Approval Date | Milestone Comments |
|-------------------------|-----------|-----------|--------------------|---------------|--------------------|
| SAFER Plan to State     | 7/31/2007 | 7/3/2007  | 7/20/2007          | 7/20/2007     |                    |
| Closure Report to State | 9/30/2008 | 9/22/2008 | 9/29/2008          | 9/29/2008     |                    |

| CAS Number | CAS Description          | Functional Category      | Test / Location    | Map Name     |
|------------|--------------------------|--------------------------|--------------------|--------------|
| 12-01-01   | Aboveground Storage Tank | Aboveground Storage Tank | Area 12 Camp       | Rainier Mesa |
| 12-01-02   | Aboveground Storage Tank | Aboveground Storage Tank | Area 12 Water Tank | Rainier Mesa |
| 12-22-26   | Drums; 2 AST's           | Aboveground Storage Tank | G-Tunnel           | Rainier Mesa |

# FFACO

## Appendix IV - Closed Corrective Action Units

**CAU Number:** 122

**CAU Description:** Archived - Areas 8, 10, and 15 Storage Tanks

**Owner:** Industrial Sites - ER

**Date CAU Transferred to Appendix IV:** 11/24/2003

**Use Restriction Information:**

N/A

**Post-Closure Monitoring:**

Post-Closure Monitoring is not required.

| Milestone                | Deadline | Submitted | Milestone<br>NOC Date | Approval<br>Date | Milestone Comments |
|--------------------------|----------|-----------|-----------------------|------------------|--------------------|
| <i>No Milestone List</i> |          |           |                       |                  |                    |

| CAS Number         | CAS Description | Functional Category | Test / Location | Map Name |
|--------------------|-----------------|---------------------|-----------------|----------|
| <i>No CAS List</i> |                 |                     |                 |          |

# FFACO

## Appendix IV - Closed Corrective Action Units

**CAU Number:** 123

**CAU Description:** Archived - Area 12 Aboveground Storage Tanks

**Owner:** Industrial Sites - ER

**Date CAU Transferred to Appendix IV:** 11/24/2003

**Use Restriction Information:**

N/A

**Post-Closure Monitoring:**

Post-Closure Monitoring is not required.

| Milestone                | Deadline | Submitted | Milestone<br>NOC Date | Approval<br>Date | Milestone Comments |
|--------------------------|----------|-----------|-----------------------|------------------|--------------------|
| <i>No Milestone List</i> |          |           |                       |                  |                    |

| CAS Number         | CAS Description | Functional Category | Test / Location | Map Name |
|--------------------|-----------------|---------------------|-----------------|----------|
| <i>No CAS List</i> |                 |                     |                 |          |

# FFACO

## Appendix IV - Closed Corrective Action Units

**CAU Number:** 124

**CAU Description:** Storage Tanks

**Owner:** Industrial Sites - ER

**Date CAU Transferred to Appendix IV:** 1/30/2008

**Use Restriction Information:**

CAS(s) within this CAU have no Use Restrictions.

**Post-Closure Monitoring:**

Post-Closure Monitoring is not required.

| Milestone               | Deadline   | Submitted | Milestone NOC Date | Approval Date | Milestone Comments |
|-------------------------|------------|-----------|--------------------|---------------|--------------------|
| SAFER Plan to State     | 10/31/2007 | 4/6/2007  | 4/19/2007          | 4/19/2007     |                    |
| Closure Report to State | 2/29/2008  | 1/22/2008 | 1/30/2008          | 1/30/2008     |                    |

| CAS Number | CAS Description            | Functional Category      | Test / Location | Map Name        |
|------------|----------------------------|--------------------------|-----------------|-----------------|
| 08-02-01   | Underground Storage Tank   | Underground Storage Tank | U-8d            | Oak Spring      |
| 15-02-01   | Irrigation Piping          | Other                    | EPA Farm        | Oak Spring      |
| 16-02-03   | Underground Storage Tank   | Underground Storage Tank | Area 16 Camp    | Tippisah Spring |
| 16-02-04   | Fuel Oil Piping            | Other                    | Area 16 Camp    | Tippisah Spring |
| 16-99-04   | Fuel Line (Buried) and UST | Other                    | Area 16 Camp    | Tippisah Spring |

# FFACO

## Appendix IV - Closed Corrective Action Units

**CAU Number:** 125

**CAU Description:** Archived - Area 23 Aboveground Storage Tanks

**Owner:** Industrial Sites - ER

**Date CAU Transferred to Appendix IV:** 11/24/2003

**Use Restriction Information:**

N/A

**Post-Closure Monitoring:**

Post-Closure Monitoring is not required.

| Milestone                | Deadline | Submitted | Milestone<br>NOC Date | Approval<br>Date | Milestone Comments |
|--------------------------|----------|-----------|-----------------------|------------------|--------------------|
| <i>No Milestone List</i> |          |           |                       |                  |                    |

| CAS Number         | CAS Description | Functional Category | Test / Location | Map Name |
|--------------------|-----------------|---------------------|-----------------|----------|
| <i>No CAS List</i> |                 |                     |                 |          |

# FFACO

## Appendix IV - Closed Corrective Action Units

**CAU Number:** 126

**CAU Description:** Area 25 Aboveground Storage Tanks

**Owner:** Industrial Sites - ER

**Date CAU Transferred to Appendix IV:** 2/2/1999

**Use Restriction Information:**

CAS(s) within this CAU have no Use Restrictions.

**Post-Closure Monitoring:**

Post-Closure Monitoring is not required.

| Milestone               | Deadline  | Submitted | Milestone NOC Date | Approval Date | Milestone Comments |
|-------------------------|-----------|-----------|--------------------|---------------|--------------------|
| SAFER Plan to State     | 8/31/1998 | 7/2/1998  | 7/22/1998          | 7/22/1998     |                    |
| Closure Report to State | 2/26/1999 | 1/20/1999 | 2/2/1999           | 2/2/1999      |                    |

| CAS Number | CAS Description               | Functional Category      | Test / Location   | Map Name      |
|------------|-------------------------------|--------------------------|-------------------|---------------|
| 25-01-01   | Aboveground Storage Tanks (2) | Aboveground Storage Tank | Bldg. 3320, ETS 1 | Jackass Flats |
| 25-01-02   | Aboveground Storage Tank      | Aboveground Storage Tank | Bldg. 3320, ETS 1 | Jackass Flats |
| 25-01-03   | Aboveground Storage Tank      | Aboveground Storage Tank | Bldg. 3310, ETS 1 | Jackass Flats |
| 25-01-04   | Aboveground Storage Tank      | Aboveground Storage Tank | Bldg. 3320, ETS 1 | Jackass Flats |
| 25-01-08   | Aboveground Storage Tank      | Aboveground Storage Tank | Building 4838     | Jackass Flats |

# FFACO

## Appendix IV - Closed Corrective Action Units

**CAU Number:** 127

**CAU Description:** Areas 25 and 26 Storage Tanks

**Owner:** Industrial Sites - ER

**Date CAU Transferred to Appendix IV:** 3/6/2008

**Use Restriction Information:**

One or more CASs within this CAU have land Use Restrictions in place to protect workers from potential inadvertent exposure to contamination.

**Post-Closure Monitoring:**

Post-Closure Monitoring is required.

| Milestone   | Deadline  | Submitted | Milestone NOC Date | Approval Date | Milestone Comments |
|---|-----------|-----------|--------------------|---------------|--------------------|
| CAIP to State   | 8/30/2002 | 8/28/2002 | 9/18/2002          | 9/18/2002     |                    |
| CADD to State   | 9/30/2003 | 9/26/2003 | 10/13/2003         | 10/13/2003    |                    |
| CAP to State  | 11/1/2004 | 10/5/2004 | 10/11/2004         | 10/11/2004    |                    |
| Closure Report to State   | 2/29/2008 | 2/21/2008 | 3/6/2008           | 3/6/2008      |                    |
| Final Post-Closure Inspection Report for Closed Non-RCRA CAUs on the NNSS, for CY 2018 to State | 6/14/2019 | 6/11/2019 | 6/17/2019          | N/A           |                    |
| Final Post-Closure Inspection Report for Closed Non-RCRA CAUs on the NNSS, for CY 2019 to State | 6/15/2020 | 6/1/2020  | 6/16/2020          | N/A           |                    |
| Final Post-Closure Inspection Report for Closed Non-RCRA CAUs on the NNSS, for CY 2020 to State | 6/14/2021 | 6/14/2021 | 6/18/2021          | 6/18/2021     |                    |
| Final Post-Closure Inspection Report for Closed Non-RCRA CAUs on the NNSS, for CY 2021 to State | 6/14/2022 | 6/14/2022 | 6/15/2022          | 6/15/2022     |                    |



| <b>Milestone</b>  | <b>Deadline</b> | <b>Submitted</b> | <b>Milestone NOC Date</b> | <b>Approval Date</b> | <b>Milestone Comments</b> |
|---|-----------------|------------------|---------------------------|----------------------|---------------------------|
| Final Post-Closure Inspection Report for Closed Non-RCRA CAUs on the NNSS, for CY 2022 to State | 6/14/2023       | 6/13/2023        | 6/22/2023                 | 6/22/2023            |                           |
| Final Post-Closure Inspection Report for Closed Non-RCRA CAUs on the NNSS, for CY 2023 to State | 6/14/2024       | 5/30/2024        | 6/3/2024                  | 6/3/2024             |                           |
| Final Post-Closure Inspection Report for Closed Non-RCRA CAUs on the NNSS, for CY 2024 to State | 6/13/2025       | N/A              | N/A                       | N/A                  |                           |
| Final Post-Closure Inspection Report for Closed Non-RCRA CAUs on the NNSS, for CY 2025 to State | 6/15/2026       | N/A              | N/A                       | N/A                  |                           |

| <b>CAS Number</b> | <b>CAS Description</b>       | <b>Functional Category</b> | <b>Test / Location</b>     | <b>Map Name</b> |
|-------------------|------------------------------|----------------------------|----------------------------|-----------------|
| 25-01-05          | Aboveground Storage Tank     | Aboveground Storage Tank   | Building 3210, Test Cell C | Jackass Flats   |
| 25-01-06          | Aboveground Storage Tank     | Aboveground Storage Tank   | Building 3901, ETSM        | Jackass Flats   |
| 25-01-07          | Aboveground Storage Tank     | Aboveground Storage Tank   | Building 3901, ETSM        | Jackass Flats   |
| 25-02-02          | Underground Storage Tank     | Underground Storage Tank   | Test Cell C                | Jackass Flats   |
| 25-02-13          | Underground Storage Tank     | Underground Storage Tank   | X-Tunnel                   | Striped Hills   |
| 25-12-01          | Boiler                       | Boiler                     | Test Cell C                | Jackass Flats   |
| 25-23-11          | Contaminated Materials       | Rad Contamination Area     | Test Cell C                | Jackass Flats   |
| 26-01-01          | Filter Tank (RAD) and Piping | Aboveground Storage Tank   | Building 2201              | Skull Mountain  |

| <b>CAS Number</b> | <b>CAS Description</b>             | <b>Functional Category</b> | <b>Test / Location</b> | <b>Map Name</b> |
|-------------------|------------------------------------|----------------------------|------------------------|-----------------|
| 26-01-02          | Filter Tank (RAD)                  | Aboveground Storage Tank   | Building 2201          | Skull Mountain  |
| 26-02-01          | Underground Storage Tank           | Underground Storage Tank   | Building 2105          | Skull Mountain  |
| 26-23-01          | Contaminated Liquids Spreader      | Rad Contamination Area     | Area 26 Storage Yard   | Skull Mountain  |
| 26-99-01          | Radioactively Contaminated Filters | Other                      | Building 2201          | Skull Mountain  |

# FFACO

## Appendix IV - Closed Corrective Action Units

**CAU Number:** 128

**CAU Description:** Archived - Area 29 Aboveground Storage Tanks

**Owner:** Industrial Sites - ER

**Date CAU Transferred to Appendix IV:** 11/24/2003

**Use Restriction Information:**

N/A

**Post-Closure Monitoring:**

Post-Closure Monitoring is not required.

| Milestone                | Deadline | Submitted | Milestone<br>NOC Date | Approval<br>Date | Milestone Comments |
|--------------------------|----------|-----------|-----------------------|------------------|--------------------|
| <i>No Milestone List</i> |          |           |                       |                  |                    |

| CAS Number         | CAS Description | Functional Category | Test / Location | Map Name |
|--------------------|-----------------|---------------------|-----------------|----------|
| <i>No CAS List</i> |                 |                     |                 |          |

# FFACO

## Appendix IV - Closed Corrective Action Units

**CAU Number:** 129

**CAU Description:** Archived - Areas 4, 7, and 8 Storage Tanks

**Owner:** Industrial Sites - ER

**Date CAU Transferred to Appendix IV:** 11/24/2003

**Use Restriction Information:**

N/A

**Post-Closure Monitoring:**

Post-Closure Monitoring is not required.

| Milestone                | Deadline | Submitted | Milestone<br>NOC Date | Approval<br>Date | Milestone Comments |
|--------------------------|----------|-----------|-----------------------|------------------|--------------------|
| <i>No Milestone List</i> |          |           |                       |                  |                    |

| CAS Number         | CAS Description | Functional Category | Test / Location | Map Name |
|--------------------|-----------------|---------------------|-----------------|----------|
| <i>No CAS List</i> |                 |                     |                 |          |

# FFACO

## Appendix IV - Closed Corrective Action Units

**CAU Number:** 130

**CAU Description:** Storage Tanks

**Owner:** Industrial Sites - ER

**Date CAU Transferred to Appendix IV:** 4/22/2009

**Use Restriction Information:**

CAS(s) within this CAU have no Use Restrictions.

**Post-Closure Monitoring:**

Post-Closure Monitoring is not required.

| Milestone               | Deadline  | Submitted | Milestone NOC Date | Approval Date | Milestone Comments |
|-------------------------|-----------|-----------|--------------------|---------------|--------------------|
| SAFER Plan to State     | 8/31/2008 | 6/18/2008 | 7/3/2008           | 7/3/2008      |                    |
| Closure Report to State | 2/16/2010 | 3/26/2009 | 4/22/2009          | 4/22/2009     |                    |

| CAS Number | CAS Description           | Functional Category      | Test / Location  | Map Name       |
|------------|---------------------------|--------------------------|------------------|----------------|
| 01-02-01   | Underground Storage Tank  | Underground Storage Tank | Building 1-31.4b | Yucca Flat     |
| 07-02-01   | Underground Storage Tanks | Underground Storage Tank | Bunker 7-235     | Yucca Flat     |
| 10-02-01   | Underground Storage Tank  | Underground Storage Tank | U-10x            | Oak Spring     |
| 20-02-03   | Underground Storage Tank  | Underground Storage Tank | U-20az           | Scrugham Peak  |
| 20-99-05   | Tar Residue               | Other                    | U-20z            | Silent Butte   |
| 22-02-02   | Buried UST Piping         | Other                    | Camp Desert Rock | Point of Rocks |

---

| <b>CAS Number</b> | <b>CAS Description</b>   | <b>Functional Category</b> | <b>Test / Location</b> | <b>Map Name</b> |
|-------------------|--------------------------|----------------------------|------------------------|-----------------|
| 23-02-07          | Underground Storage Tank | Underground Storage Tank   | Building 119           | Mercury         |

---

# FFACO

## Appendix IV - Closed Corrective Action Units

**CAU Number:** 131

**CAU Description:** Archived - Storage Tanks and Contaminated Materials

**Owner:** Industrial Sites - ER

**Date CAU Transferred to Appendix IV:** 8/12/2005

**Use Restriction Information:**

N/A

**Post-Closure Monitoring:**

Post-Closure Monitoring is not required.

| Milestone                | Deadline | Submitted | Milestone<br>NOC Date | Approval<br>Date | Milestone Comments |
|--------------------------|----------|-----------|-----------------------|------------------|--------------------|
| <i>No Milestone List</i> |          |           |                       |                  |                    |

| CAS Number         | CAS Description | Functional Category | Test / Location | Map Name |
|--------------------|-----------------|---------------------|-----------------|----------|
| <i>No CAS List</i> |                 |                     |                 |          |

# FFACO

## Appendix IV - Closed Corrective Action Units

**CAU Number:** 132

**CAU Description:** Archived - Area 16 Underground Storage Tanks

**Owner:** Industrial Sites - ER

**Date CAU Transferred to Appendix IV:** 11/24/2003

**Use Restriction Information:**

N/A

**Post-Closure Monitoring:**

Post-Closure Monitoring is not required.

| Milestone                | Deadline | Submitted | Milestone<br>NOC Date | Approval<br>Date | Milestone Comments |
|--------------------------|----------|-----------|-----------------------|------------------|--------------------|
| <i>No Milestone List</i> |          |           |                       |                  |                    |

| CAS Number         | CAS Description | Functional Category | Test / Location | Map Name |
|--------------------|-----------------|---------------------|-----------------|----------|
| <i>No CAS List</i> |                 |                     |                 |          |



# FFACO

## Appendix IV - Closed Corrective Action Units

**CAU Number:** 133

**CAU Description:** Archived - Area 20 Underground Storage Tanks

**Owner:** Industrial Sites - ER

**Date CAU Transferred to Appendix IV:** 11/24/2003

**Use Restriction Information:**

N/A

**Post-Closure Monitoring:**

Post-Closure Monitoring is not required.

| Milestone                | Deadline | Submitted | Milestone<br>NOC Date | Approval<br>Date | Milestone Comments |
|--------------------------|----------|-----------|-----------------------|------------------|--------------------|
| <i>No Milestone List</i> |          |           |                       |                  |                    |

| CAS Number         | CAS Description | Functional Category | Test / Location | Map Name |
|--------------------|-----------------|---------------------|-----------------|----------|
| <i>No CAS List</i> |                 |                     |                 |          |

# FFACO

## Appendix IV - Closed Corrective Action Units

**CAU Number:** 134

**CAU Description:** Aboveground Storage Tanks

**Owner:** Industrial Sites - ER

**Date CAU Transferred to Appendix IV:** 6/30/2009

**Use Restriction Information:**

CAS(s) within this CAU have no Use Restrictions.

**Post-Closure Monitoring:**

Post-Closure Monitoring is not required.

| Milestone               | Deadline  | Submitted | Milestone NOC Date | Approval Date | Milestone Comments |
|-------------------------|-----------|-----------|--------------------|---------------|--------------------|
| SAFER Plan to State     | 5/31/2008 | 5/29/2008 | 6/17/2008          | 6/17/2008     |                    |
| Closure Report to State | 6/30/2009 | 6/16/2009 | 6/30/2009          | 6/30/2009     |                    |

| CAS Number | CAS Description          | Functional Category      | Test / Location      | Map Name      |
|------------|--------------------------|--------------------------|----------------------|---------------|
| 03-01-03   | Aboveground Storage Tank | Aboveground Storage Tank | U-3em                | Yucca Flat    |
| 03-01-04   | Tank                     | Aboveground Storage Tank | WOD Storage Facility | Yucca Flat    |
| 15-01-05   | Aboveground Storage Tank | Aboveground Storage Tank | RSM 15 D 20          | Oak Spring    |
| 29-01-01   | Hydrocarbon Stain        | Oil/Fuel Spills          | Receiver Station     | Mine Mountain |

# FFACO

## Appendix IV - Closed Corrective Action Units

**CAU Number:** 135

**CAU Description:** Area 25 Underground Storage Tanks

**Owner:** Industrial Sites - ER

**Date CAU Transferred to Appendix IV:** 6/27/2001

**Use Restriction Information:**

CAS(s) within this CAU have no Use Restrictions.

**Post-Closure Monitoring:**

Post-Closure Monitoring is not required.

| Milestone               | Deadline   | Submitted  | Milestone NOC Date | Approval Date | Milestone Comments |
|-------------------------|------------|------------|--------------------|---------------|--------------------|
| CAIP to State           | 8/2/1999   | 5/6/1999   | 5/20/1999          | 5/20/1999     |                    |
| CADD to State           | 12/31/1999 | 12/23/1999 | 2/22/2000          | 2/22/2000     |                    |
| CAP to State            | 7/31/2000  | 7/13/2000  | 7/24/2000          | 7/24/2000     |                    |
| Closure Report to State | 4/30/2001  | 3/29/2001  | 4/16/2001          | 6/27/2001     |                    |

| CAS Number | CAS Description              | Functional Category      | Test / Location | Map Name      |
|------------|------------------------------|--------------------------|-----------------|---------------|
| 25-02-01   | Underground Storage Tanks    | Underground Storage Tank | E-MAD Facility  | Jackass Flats |
| 25-02-03   | Underground Electrical Vault | Other                    | Test Cell A     | Jackass Flats |
| 25-02-10   | Underground Storage Tank     | Underground Storage Tank | Test Cell A     | Jackass Flats |

# FFACO

## Appendix IV - Closed Corrective Action Units

**CAU Number:** 136

**CAU Description:** Archived - Area 26 Underground Storage Tanks

**Owner:** Industrial Sites - ER

**Date CAU Transferred to Appendix IV:** 11/24/2003

**Use Restriction Information:**

N/A

**Post-Closure Monitoring:**

Post-Closure Monitoring is not required.

| Milestone                | Deadline | Submitted | Milestone<br>NOC Date | Approval<br>Date | Milestone Comments |
|--------------------------|----------|-----------|-----------------------|------------------|--------------------|
| <i>No Milestone List</i> |          |           |                       |                  |                    |

| CAS Number         | CAS Description | Functional Category | Test / Location | Map Name |
|--------------------|-----------------|---------------------|-----------------|----------|
| <i>No CAS List</i> |                 |                     |                 |          |

# FFACO

## Appendix IV - Closed Corrective Action Units

**CAU Number:** 137

**CAU Description:** Waste Disposal Sites

**Owner:** Industrial Sites - ER

**Date CAU Transferred to Appendix IV:** 3/20/2007

**Use Restriction Information:**

One or more CASs within this CAU have land Use Restrictions in place to protect workers from potential inadvertent exposure to contamination.

**Post-Closure Monitoring:**

Post-Closure Monitoring is required.

| Milestone   | Deadline  | Submitted | Milestone NOC Date | Approval Date | Milestone Comments |
|---|-----------|-----------|--------------------|---------------|--------------------|
| CAIP to State   | 2/28/2006 | 12/1/2005 | 12/19/2005         | 12/19/2005    |                    |
| CADD/CR to State  | 4/30/2007 | 3/16/2007 | 3/20/2007          | 3/20/2007     |                    |
| Final Post-Closure Inspection Report for Closed Non-RCRA CAUs on the NNSS, for CY 2018 to State | 6/14/2019 | 6/11/2019 | 6/17/2019          | N/A           |                    |
| Final Post-Closure Inspection Report for Closed Non-RCRA CAUs on the NNSS, for CY 2019 to State | 6/15/2020 | 6/1/2020  | 6/16/2020          | N/A           |                    |
| Final Post-Closure Inspection Report for Closed Non-RCRA CAUs on the NNSS, for CY 2020 to State | 6/14/2021 | 6/14/2021 | 6/18/2021          | 6/18/2021     |                    |
| Final Post-Closure Inspection Report for Closed Non-RCRA CAUs on the NNSS, for CY 2021 to State | 6/14/2022 | 6/14/2022 | 6/15/2022          | 6/15/2022     |                    |
| Final Post-Closure Inspection Report for Closed Non-RCRA CAUs on the NNSS, for CY 2022 to State | 6/14/2023 | 6/13/2023 | 6/22/2023          | 6/22/2023     |                    |
| Final Post-Closure Inspection Report for Closed Non-RCRA CAUs on the NNSS, for CY 2023 to State | 6/14/2024 | 5/30/2024 | 6/3/2024           | 6/3/2024      |                    |

| <b>Milestone</b>  | <b>Deadline</b> | <b>Submitted</b> | <b>Milestone NOC Date</b> | <b>Approval Date</b> | <b>Milestone Comments</b> |
|---|-----------------|------------------|---------------------------|----------------------|---------------------------|
| Final Post-Closure Inspection Report for Closed Non-RCRA CAUs on the NNSS, for CY 2024 to State | 6/13/2025       | N/A              | N/A                       | N/A                  |                           |
| Final Post-Closure Inspection Report for Closed Non-RCRA CAUs on the NNSS, for CY 2025 to State | 6/15/2026       | N/A              | N/A                       | N/A                  |                           |

| <b>CAS Number</b> | <b>CAS Description</b>          | <b>Functional Category</b> | <b>Test / Location</b>   | <b>Map Name</b> |
|-------------------|---------------------------------|----------------------------|--------------------------|-----------------|
| 01-08-01          | Waste Disposal Site             | Rad Contamination Area     | Orange Rd/Pahute Mesa Rd | Yucca Flat      |
| 03-23-01          | Waste Disposal Site             | Rad Contamination Area     | East of U-3hk-d          | Paiute Ridge    |
| 03-23-07          | Radioactive Waste Disposal Site | Rad Contamination Area     | North of U-3hk-c         | Paiute Ridge    |
| 03-99-15          | Waste Disposal Site             | Waste Disposal Site        | U-3an                    | Yucca Flat      |
| 07-23-02          | Radioactive Waste Disposal Site | Rad Contamination Area     | U-7i                     | Yucca Flat      |
| 09-23-07          | Radioactive Waste Disposal Site | Rad Contamination Area     | U-9cp Crater             | Oak Spring      |
| 12-08-01          | Waste Disposal Site             | Rad Contamination Area     | G-Tunnel Portal          | Rainier Mesa    |
| 12-23-07          | Waste Disposal Site             | Rad Contamination Area     | G-Tunnel                 | Rainier Mesa    |

# FFACO

## Appendix IV - Closed Corrective Action Units

**CAU Number:** 138

**CAU Description:** Archived - Area 3 Waste Dumps

**Owner:** Industrial Sites - ER

**Date CAU Transferred to Appendix IV:** 11/24/2003

**Use Restriction Information:**

N/A

**Post-Closure Monitoring:**

Post-Closure Monitoring is not required.

| Milestone                | Deadline | Submitted | Milestone<br>NOC Date | Approval<br>Date | Milestone Comments |
|--------------------------|----------|-----------|-----------------------|------------------|--------------------|
| <i>No Milestone List</i> |          |           |                       |                  |                    |

| CAS Number         | CAS Description | Functional Category | Test / Location | Map Name |
|--------------------|-----------------|---------------------|-----------------|----------|
| <i>No CAS List</i> |                 |                     |                 |          |

# FFACO

## Appendix IV - Closed Corrective Action Units

**CAU Number:** 139

**CAU Description:** Waste Disposal Sites

**Owner:** Industrial Sites - ER

**Date CAU Transferred to Appendix IV:** 8/14/2009

**Use Restriction Information:**

One or more CASs within this CAU have land Use Restrictions in place to protect workers from potential inadvertent exposure to contamination.

**Post-Closure Monitoring:**

Post-Closure Monitoring is required.

| Milestone   | Deadline  | Submitted | Milestone NOC Date | Approval Date | Milestone Comments |
|---|-----------|-----------|--------------------|---------------|--------------------|
| CAIP to State   | 5/31/2006 | 4/7/2006  | 4/18/2006          | 4/18/2006     |                    |
| CADD to State   | 6/30/2007 | 1/10/2007 | 1/18/2007          | 1/18/2007     |                    |
| CAP to State  | 3/31/2008 | 8/1/2007  | 8/13/2007          | 8/13/2007     |                    |
| Closure Report to State   | 8/31/2009 | 8/6/2009  | 8/14/2009          | 8/14/2009     |                    |
| Final Post-Closure Inspection Report for Closed Non-RCRA CAUs on the NNSS, for CY 2018 to State | 6/14/2019 | 6/11/2019 | 6/17/2019          | N/A           |                    |
| Final Post-Closure Inspection Report for Closed Non-RCRA CAUs on the NNSS, for CY 2019 to State | 6/15/2020 | 6/1/2020  | 6/16/2020          | N/A           |                    |
| Final Post-Closure Inspection Report for Closed Non-RCRA CAUs on the NNSS, for CY 2020 to State | 6/14/2021 | 6/14/2021 | 6/18/2021          | 6/18/2021     |                    |
| Final Post-Closure Inspection Report for Closed Non-RCRA CAUs on the NNSS, for CY 2021 to State | 6/14/2022 | 6/14/2022 | 6/15/2022          | 6/15/2022     |                    |



| <b>Milestone</b>  | <b>Deadline</b> | <b>Submitted</b> | <b>Milestone NOC Date</b> | <b>Approval Date</b> | <b>Milestone Comments</b> |
|---|-----------------|------------------|---------------------------|----------------------|---------------------------|
| Final Post-Closure Inspection Report for Closed Non-RCRA CAUs on the NNSS, for CY 2022 to State | 6/14/2023       | 6/13/2023        | 6/22/2023                 | 6/22/2023            |                           |
| Final Post-Closure Inspection Report for Closed Non-RCRA CAUs on the NNSS, for CY 2023 to State | 6/14/2024       | 5/30/2024        | 6/3/2024                  | 6/3/2024             |                           |
| Final Post-Closure Inspection Report for Closed Non-RCRA CAUs on the NNSS, for CY 2024 to State | 6/13/2025       | N/A              | N/A                       | N/A                  |                           |
| Final Post-Closure Inspection Report for Closed Non-RCRA CAUs on the NNSS, for CY 2025 to State | 6/15/2026       | N/A              | N/A                       | N/A                  |                           |

| <b>CAS Number</b> | <b>CAS Description</b>        | <b>Functional Category</b> | <b>Test / Location</b>   | <b>Map Name</b> |
|-------------------|-------------------------------|----------------------------|--------------------------|-----------------|
| 03-35-01          | Burn Pit                      | Burn Cage/Pit              | S-9e/T-9c                | Yucca Flat      |
| 04-08-02          | Waste Disposal Site           | Waste Disposal Site        | RSM 4 O-42               | Yucca Flat      |
| 04-99-01          | Contaminated Surface Debris   | Waste Disposal Site        | Orange Road at 4-04 Road | Yucca Flat      |
| 06-19-02          | Waste Disposal Site/Burn Pit  | Waste Disposal Site        | Well 3 Yard, Bldg. 660   | Yucca Lake      |
| 06-19-03          | Waste Disposal Trenches       | Waste Disposal Site        | Building 6-660           | Yucca Lake      |
| 09-23-01          | Area 9 Gravel Gertie          | Rad Contamination Area     | Circle Road at 9-01 Road | Oak Spring      |
| 09-34-01          | Underground Detection Station | Magazine/Bunker            | Bunker 9-300             | Yucca Flat      |

# FFACO

## Appendix IV - Closed Corrective Action Units

**CAU Number:** 140

**CAU Description:** Waste Dumps, Burn Pits, and Storage Area

**Owner:** Industrial Sites - ER

**Date CAU Transferred to Appendix IV:** 9/7/2005

**Use Restriction Information:**

One or more CASs within this CAU have land Use Restrictions in place to protect workers from potential inadvertent exposure to contamination.

**Post-Closure Monitoring:**

Post-Closure Monitoring is required.

| Milestone   | Deadline   | Submitted  | Milestone NOC Date | Approval Date | Milestone Comments |
|---|------------|------------|--------------------|---------------|--------------------|
| CAIP to State   | 8/29/2003  | 7/19/2002  | 8/22/2002          | 8/22/2002     |                    |
| CADD to State   | 11/28/2003 | 10/14/2003 | 11/3/2003          | 11/3/2003     |                    |
| CAP to State  | 11/1/2004  | 4/1/2004   | 5/13/2004          | 11/4/2004     |                    |
| Closure Report to State   | 9/30/2005  | 9/1/2005   | 9/7/2005           | 9/7/2005      |                    |
| Final Post-Closure Inspection Report for Closed Non-RCRA CAUs on the NNSS, for CY 2018 to State | 6/14/2019  | 6/11/2019  | 6/17/2019          | N/A           |                    |
| Final Post-Closure Inspection Report for Closed Non-RCRA CAUs on the NNSS, for CY 2019 to State | 6/15/2020  | 6/1/2020   | 6/16/2020          | N/A           |                    |
| Final Post-Closure Inspection Report for Closed Non-RCRA CAUs on the NNSS, for CY 2020 to State | 6/14/2021  | 6/14/2021  | 6/18/2021          | 6/18/2021     |                    |
| Final Post-Closure Inspection Report for Closed Non-RCRA CAUs on the NNSS, for CY 2021 to State | 6/14/2022  | 6/14/2022  | 6/15/2022          | 6/15/2022     |                    |

| <b>Milestone</b>  | <b>Deadline</b> | <b>Submitted</b> | <b>Milestone NOC Date</b> | <b>Approval Date</b> | <b>Milestone Comments</b> |
|---|-----------------|------------------|---------------------------|----------------------|---------------------------|
| Final Post-Closure Inspection Report for Closed Non-RCRA CAUs on the NNSS, for CY 2022 to State | 6/14/2023       | 6/13/2023        | 6/22/2023                 | 6/22/2023            |                           |
| Final Post-Closure Inspection Report for Closed Non-RCRA CAUs on the NNSS, for CY 2023 to State | 6/14/2024       | 5/30/2024        | 6/3/2024                  | 6/3/2024             |                           |
| Final Post-Closure Inspection Report for Closed Non-RCRA CAUs on the NNSS, for CY 2024 to State | 6/13/2025       | N/A              | N/A                       | N/A                  |                           |
| Final Post-Closure Inspection Report for Closed Non-RCRA CAUs on the NNSS, for CY 2025 to State | 6/15/2026       | N/A              | N/A                       | N/A                  |                           |

| <b>CAS Number</b> | <b>CAS Description</b>                     | <b>Functional Category</b> | <b>Test / Location</b> | <b>Map Name</b> |
|-------------------|--|----------------------------|------------------------|-----------------|
| 05-08-01          | Detonation Pits                            | Ordnance Site              | Area 5 Frenchman Flat  | Frenchman Lake  |
| 05-08-02          | Debris Pits                                | Waste Dump                 | Gravel Gertie          | Frenchman Lake  |
| 05-17-01          | Hazardous Waste Accumulation Site (Buried) | Hazardous Waste Site       | Triple Point Bunker    | Frenchman Lake  |
| 05-19-01          | Waste Disposal Site                        | Waste Disposal Site        | N Frenchman Lake       | Frenchman Lake  |
| 05-23-01          | Gravel Gertie                              | Rad Contamination Area     | Gravel Gertie          | Frenchman Lake  |
| 05-35-01          | Burn Pit                                   | Burn Cage/Pit              | Area 5 RWMS            | Frenchman Lake  |
| 05-99-04          | Burn Pit                                   | Burn Cage/Pit              | Spill Test Facility    | Frenchman Lake  |
| 22-99-04          | Radioactive Waste Dump                     | Rad Contamination Area     | Camp Desert Rock       | Point of Rocks  |

---

| <b>CAS Number</b> | <b>CAS Description</b>       | <b>Functional Category</b> | <b>Test / Location</b> | <b>Map Name</b>  |
|-------------------|------------------------------|----------------------------|------------------------|------------------|
| 23-17-01          | Hazardous Waste Storage Area | Hazardous Waste Site       | Area 23                | Camp Desert Rock |

---

# FFACO

## Appendix IV - Closed Corrective Action Units

**CAU Number:** 141

**CAU Description:** Archived - Area 7 Waste Dumps

**Owner:** Industrial Sites - ER

**Date CAU Transferred to Appendix IV:** 11/24/2003

**Use Restriction Information:**

N/A

**Post-Closure Monitoring:**

Post-Closure Monitoring is not required.

| Milestone                | Deadline | Submitted | Milestone<br>NOC Date | Approval<br>Date | Milestone Comments |
|--------------------------|----------|-----------|-----------------------|------------------|--------------------|
| <i>No Milestone List</i> |          |           |                       |                  |                    |

| CAS Number         | CAS Description | Functional Category | Test / Location | Map Name |
|--------------------|-----------------|---------------------|-----------------|----------|
| <i>No CAS List</i> |                 |                     |                 |          |

# FFACO

## Appendix IV - Closed Corrective Action Units

**CAU Number:** 142

**CAU Description:** Archived - Area 12, I,J,K Tunnel Waste Dump

**Owner:** Industrial Sites - ER

**Date CAU Transferred to Appendix IV:** 11/24/2003

**Use Restriction Information:**

N/A

**Post-Closure Monitoring:**

Post-Closure Monitoring is not required.

| Milestone                | Deadline | Submitted | Milestone<br>NOC Date | Approval<br>Date | Milestone Comments |
|--------------------------|----------|-----------|-----------------------|------------------|--------------------|
| <i>No Milestone List</i> |          |           |                       |                  |                    |

| CAS Number         | CAS Description | Functional Category | Test / Location | Map Name |
|--------------------|-----------------|---------------------|-----------------|----------|
| <i>No CAS List</i> |                 |                     |                 |          |

# FFACO

## Appendix IV - Closed Corrective Action Units

**CAU Number:** 143

**CAU Description:** Area 25 Contaminated Waste Dumps

**Owner:** Industrial Sites - ER

**Date CAU Transferred to Appendix IV:** 4/4/2002

**Use Restriction Information:**

One or more CASs within this CAU have land Use Restrictions in place to protect workers from potential inadvertent exposure to contamination.

**Post-Closure Monitoring:**

Post-Closure Monitoring is required.

| Milestone   | Deadline  | Submitted | Milestone NOC Date | Approval Date | Milestone Comments |
|---|-----------|-----------|--------------------|---------------|--------------------|
| CAIP to State   | 7/31/1998 | 6/4/1998  | 6/24/1998          | 7/12/1999     |                    |
| CADD to State   | 7/7/2000  | 6/29/2000 | 7/10/2000          | 7/10/2000     |                    |
| CAP to State  | 3/12/2001 | 2/23/2001 | 3/5/2001           | 3/5/2001      |                    |
| Closure Report to State   | 4/1/2002  | 3/18/2002 | 4/4/2002           | 4/4/2002      |                    |
| Final Post-Closure Inspection Report for Closed Non-RCRA CAUs on the NNSS, for CY 2018 to State | 6/14/2019 | 6/11/2019 | 6/17/2019          | N/A           |                    |
| Final Post-Closure Inspection Report for Closed Non-RCRA CAUs on the NNSS, for CY 2019 to State | 6/15/2020 | 6/1/2020  | 6/16/2020          | N/A           |                    |
| Final Post-Closure Inspection Report for Closed Non-RCRA CAUs on the NNSS, for CY 2020 to State | 6/14/2021 | 6/14/2021 | 6/18/2021          | 6/18/2021     |                    |
| Final Post-Closure Inspection Report for Closed Non-RCRA CAUs on the NNSS, for CY 2021 to State | 6/14/2022 | 6/14/2022 | 6/15/2022          | 6/15/2022     |                    |

| <b>Milestone</b>  | <b>Deadline</b> | <b>Submitted</b> | <b>Milestone NOC Date</b> | <b>Approval Date</b> | <b>Milestone Comments</b> |
|---|-----------------|------------------|---------------------------|----------------------|---------------------------|
| Final Post-Closure Inspection Report for Closed Non-RCRA CAUs on the NNSS, for CY 2022 to State | 6/14/2023       | 6/13/2023        | 6/22/2023                 | 6/22/2023            |                           |
| Final Post-Closure Inspection Report for Closed Non-RCRA CAUs on the NNSS, for CY 2023 to State | 6/14/2024       | 5/30/2024        | 6/3/2024                  | 6/3/2024             |                           |
| Final Post-Closure Inspection Report for Closed Non-RCRA CAUs on the NNSS, for CY 2024 to State | 6/13/2025       | N/A              | N/A                       | N/A                  |                           |
| Final Post-Closure Inspection Report for Closed Non-RCRA CAUs on the NNSS, for CY 2025 to State | 6/15/2026       | N/A              | N/A                       | N/A                  |                           |

| <b>CAS Number</b> | <b>CAS Description</b>     | <b>Functional Category</b> | <b>Test / Location</b> | <b>Map Name</b> |
|-------------------|----------------------------|----------------------------|------------------------|-----------------|
| 25-23-03          | Contaminated Waste Dump #2 | Rad Contamination Area     | E-MAD Facility         | Jackass Flats   |
| 25-23-09          | Contaminated Waste Dump #1 | Rad Contamination Area     | R-MAD Facility         | Skull Mountain  |



# FFACO

## Appendix IV - Closed Corrective Action Units

**CAU Number:** 145

**CAU Description:** Wells and Storage Holes

**Owner:** Industrial Sites - ER

**Date CAU Transferred to Appendix IV:** 3/6/2008

**Use Restriction Information:**

One or more CASs within this CAU have land Use Restrictions in place to protect workers from potential inadvertent exposure to contamination.

**Post-Closure Monitoring:**

Post-Closure Monitoring is required.

| Milestone   | Deadline   | Submitted  | Milestone NOC Date | Approval Date | Milestone Comments |
|---|------------|------------|--------------------|---------------|--------------------|
| CAIP to State   | 10/19/2004 | 9/30/2004  | 10/6/2004          | 10/6/2004     |                    |
| CADD to State   | 5/31/2006  | 4/27/2006  | 5/4/2006           | 5/4/2006      |                    |
| CAP to State  | 12/31/2006 | 11/16/2006 | 12/4/2006          | 12/4/2006     |                    |
| Closure Report to State   | 6/30/2008  | 2/21/2008  | 3/6/2008           | 3/6/2008      |                    |
| Final Post-Closure Inspection Report for Closed Non-RCRA CAUs on the NNSS, for CY 2018 to State | 6/14/2019  | 6/11/2019  | 6/17/2019          | N/A           |                    |
| Final Post-Closure Inspection Report for Closed Non-RCRA CAUs on the NNSS, for CY 2019 to State | 6/15/2020  | 6/1/2020   | 6/16/2020          | N/A           |                    |
| Final Post-Closure Inspection Report for Closed Non-RCRA CAUs on the NNSS, for CY 2020 to State | 6/14/2021  | 6/14/2021  | 6/18/2021          | 6/18/2021     |                    |
| Final Post-Closure Inspection Report for Closed Non-RCRA CAUs on the NNSS, for CY 2021 to State | 6/14/2022  | 6/14/2022  | 6/15/2022          | 6/15/2022     |                    |

| <b>Milestone</b>  | <b>Deadline</b> | <b>Submitted</b> | <b>Milestone NOC Date</b> | <b>Approval Date</b> | <b>Milestone Comments</b> |
|---|-----------------|------------------|---------------------------|----------------------|---------------------------|
| Final Post-Closure Inspection Report for Closed Non-RCRA CAUs on the NNSS, for CY 2022 to State | 6/14/2023       | 6/13/2023        | 6/22/2023                 | 6/22/2023            |                           |
| Final Post-Closure Inspection Report for Closed Non-RCRA CAUs on the NNSS, for CY 2023 to State | 6/14/2024       | 5/30/2024        | 6/3/2024                  | 6/3/2024             |                           |
| Final Post-Closure Inspection Report for Closed Non-RCRA CAUs on the NNSS, for CY 2024 to State | 6/13/2025       | N/A              | N/A                       | N/A                  |                           |
| Final Post-Closure Inspection Report for Closed Non-RCRA CAUs on the NNSS, for CY 2025 to State | 6/15/2026       | N/A              | N/A                       | N/A                  |                           |

| <b>CAS Number</b> | <b>CAS Description</b>   | <b>Functional Category</b> | <b>Test / Location</b> | <b>Map Name</b> |
|-------------------|--------------------------|----------------------------|------------------------|-----------------|
| 03-20-01          | Core Storage Holes       | Injection Well             | Core/ETS Building      | Yucca Flat      |
| 03-20-02          | Decon Pad and Sump       | Sump (Cellar)              | BJY(U-3kz PS 1A)       | Yucca Flat      |
| 03-20-04          | Injection Wells          | Injection Well             | Area 3 Subdock         | Yucca Flat      |
| 03-20-08          | Injection Well           | Injection Well             | Area 3 J-6 Containment | Yucca Flat      |
| 03-25-01          | Oil Spills               | Oil/Fuel Spills            | Area 3 Subdock         | Yucca Flat      |
| 03-99-13          | Drain and Injection Well | Injection Well             | Core/ETS Building      | Yucca Flat      |

# FFACO

## Appendix IV - Closed Corrective Action Units

**CAU Number:** 146

**CAU Description:** Archived - Area 3 Subdock Injection Well(s)

**Owner:** Industrial Sites - ER

**Date CAU Transferred to Appendix IV:** 11/24/2003

**Use Restriction Information:**

N/A

**Post-Closure Monitoring:**

Post-Closure Monitoring is not required.

| Milestone                | Deadline | Submitted | Milestone<br>NOC Date | Approval<br>Date | Milestone Comments |
|--------------------------|----------|-----------|-----------------------|------------------|--------------------|
| <i>No Milestone List</i> |          |           |                       |                  |                    |

| CAS Number         | CAS Description | Functional Category | Test / Location | Map Name |
|--------------------|-----------------|---------------------|-----------------|----------|
| <i>No CAS List</i> |                 |                     |                 |          |

# FFACO

## Appendix IV - Closed Corrective Action Units

**CAU Number:** 147

**CAU Description:** Archived - Area 3 ETS Building Injection Well & Holding Area

**Owner:** Industrial Sites - ER

**Date CAU Transferred to Appendix IV:** 11/24/2003

**Use Restriction Information:**

N/A

**Post-Closure Monitoring:**

Post-Closure Monitoring is not required.

| Milestone                | Deadline | Submitted | Milestone<br>NOC Date | Approval<br>Date | Milestone Comments |
|--------------------------|----------|-----------|-----------------------|------------------|--------------------|
| <i>No Milestone List</i> |          |           |                       |                  |                    |

| CAS Number         | CAS Description | Functional Category | Test / Location | Map Name |
|--------------------|-----------------|---------------------|-----------------|----------|
| <i>No CAS List</i> |                 |                     |                 |          |

# FFACO

## Appendix IV - Closed Corrective Action Units

**CAU Number:** 148

**CAU Description:** Archived - Area 3 Ud3a, Ud3b Landfill Injection Wells

**Owner:** Industrial Sites - ER

**Date CAU Transferred to Appendix IV:** 11/24/2003

**Use Restriction Information:**

N/A

**Post-Closure Monitoring:**

Post-Closure Monitoring is not required.

| Milestone                | Deadline | Submitted | Milestone<br>NOC Date | Approval<br>Date | Milestone Comments |
|--------------------------|----------|-----------|-----------------------|------------------|--------------------|
| <i>No Milestone List</i> |          |           |                       |                  |                    |

| CAS Number         | CAS Description | Functional Category | Test / Location | Map Name |
|--------------------|-----------------|---------------------|-----------------|----------|
| <i>No CAS List</i> |                 |                     |                 |          |

# FFACO

## Appendix IV - Closed Corrective Action Units

**CAU Number:** 149

**CAU Description:** Archived - Area 3 J-6 Containment Injection Well

**Owner:** Industrial Sites - ER

**Date CAU Transferred to Appendix IV:** 11/24/2003

**Use Restriction Information:**

N/A

**Post-Closure Monitoring:**

Post-Closure Monitoring is not required.

| Milestone                | Deadline | Submitted | Milestone<br>NOC Date | Approval<br>Date | Milestone Comments |
|--------------------------|----------|-----------|-----------------------|------------------|--------------------|
| <i>No Milestone List</i> |          |           |                       |                  |                    |

| CAS Number         | CAS Description | Functional Category | Test / Location | Map Name |
|--------------------|-----------------|---------------------|-----------------|----------|
| <i>No CAS List</i> |                 |                     |                 |          |

# FFACO

## Appendix IV - Closed Corrective Action Units

**CAU Number:** 150

**CAU Description:** Archived - Area 5 DOD Camp Open Well

**Owner:** Industrial Sites - ER

**Date CAU Transferred to Appendix IV:** 11/24/2003

**Use Restriction Information:**

N/A

**Post-Closure Monitoring:**

Post-Closure Monitoring is not required.

| Milestone                | Deadline | Submitted | Milestone<br>NOC Date | Approval<br>Date | Milestone Comments |
|--------------------------|----------|-----------|-----------------------|------------------|--------------------|
| <i>No Milestone List</i> |          |           |                       |                  |                    |

| CAS Number         | CAS Description | Functional Category | Test / Location | Map Name |
|--------------------|-----------------|---------------------|-----------------|----------|
| <i>No CAS List</i> |                 |                     |                 |          |

# FFACO

## Appendix IV - Closed Corrective Action Units

**CAU Number:** 151

**CAU Description:** Septic Systems and Discharge Area

**Owner:** Industrial Sites - ER

**Date CAU Transferred to Appendix IV:** 5/1/2008

**Use Restriction Information:**

One or more CASs within this CAU have land Use Restrictions in place to protect workers from potential inadvertent exposure to contamination.

**Post-Closure Monitoring:**

Post-Closure Monitoring is not required.

| Milestone   | Deadline  | Submitted | Milestone NOC Date | Approval Date | Milestone Comments |
|---|-----------|-----------|--------------------|---------------|--------------------|
| CAIP to State   | 5/31/2005 | 6/28/2004 | 8/3/2004           | 8/3/2004      |                    |
| CADD to State   | 5/31/2006 | 5/10/2006 | 6/9/2006           | 6/9/2006      |                    |
| CAP to State  | 5/31/2007 | 3/3/2007  | 3/6/2007           | 3/6/2007      |                    |
| Closure Report to State   | 4/30/2008 | 4/15/2008 | 5/1/2008           | 5/1/2008      |                    |
| Final Post-Closure Inspection Report for Closed Non-RCRA CAUs on the NNSS, for CY 2018 to State | 6/14/2019 | 6/11/2019 | 6/17/2019          | N/A           |                    |
| Final Post-Closure Inspection Report for Closed Non-RCRA CAUs on the NNSS, for CY 2019 to State | 6/15/2020 | 6/1/2020  | 6/16/2020          | N/A           |                    |
| Final Post-Closure Inspection Report for Closed Non-RCRA CAUs on the NNSS, for CY 2020 to State | 6/14/2021 | 6/14/2021 | 6/18/2021          | 6/18/2021     |                    |
| Final Post-Closure Inspection Report for Closed Non-RCRA CAUs on the NNSS, for CY 2021 to State | 6/14/2022 | 6/14/2022 | 6/15/2022          | 6/15/2022     |                    |



| <b>Milestone</b>  | <b>Deadline</b> | <b>Submitted</b> | <b>Milestone NOC Date</b> | <b>Approval Date</b> | <b>Milestone Comments</b> |
|---|-----------------|------------------|---------------------------|----------------------|---------------------------|
| Final Post-Closure Inspection Report for Closed Non-RCRA CAUs on the NNSS, for CY 2022 to State | 6/14/2023       | 6/13/2023        | 6/22/2023                 | 6/22/2023            |                           |
| Final Post-Closure Inspection Report for Closed Non-RCRA CAUs on the NNSS, for CY 2023 to State | 6/14/2024       | 5/30/2024        | 6/3/2024                  | 6/3/2024             |                           |
| Final Post-Closure Inspection Report for Closed Non-RCRA CAUs on the NNSS, for CY 2024 to State | 6/13/2025       | N/A              | N/A                       | N/A                  |                           |
| Final Post-Closure Inspection Report for Closed Non-RCRA CAUs on the NNSS, for CY 2025 to State | 6/15/2026       | N/A              | N/A                       | N/A                  |                           |

| <b>CAS Number</b> | <b>CAS Description</b> | <b>Functional Category</b> | <b>Test / Location</b> | <b>Map Name</b> |
|-------------------|------------------------|----------------------------|------------------------|-----------------|
| 02-05-01          | UE-2ce Pond            | Other Ponds/Lagoons        | UE-2ce                 | Rainier Mesa    |
| 12-03-01          | Sewage Lagoons (6)     | Sewage Lagoon              | Area 12 Camp           | Rainier Mesa    |
| 12-04-01          | Septic Tanks           | Septic Tank                | A-12 Camp, Bldg 12-293 | Rainier Mesa    |
| 12-04-02          | Septic Tanks           | Septic Tank                | Area 12 Camp, Bldg. 4  | Rainier Mesa    |
| 12-04-03          | Septic Tank            | Septic Tank                | Area 12 Camp           | Rainier Mesa    |
| 12-47-01          | Wastewater Pond        | Other Ponds/Lagoons        | Buildings 12-8/12-16   | Rainier Mesa    |
| 18-03-01          | Sewage Lagoon          | Sewage Lagoon              | 17 Camp, Castle Rock   | Ammonia Tanks   |
| 18-99-09          | Sewer Line (Exposed)   | Other                      | 17 Camp Gas Station    | Ammonia Tanks   |

# FFACO

## Appendix IV - Closed Corrective Action Units

**CAU Number:** 152

**CAU Description:** Archived - Area 9 U-9u Injection Well

**Owner:** Industrial Sites - ER

**Date CAU Transferred to Appendix IV:** 11/24/2003

**Use Restriction Information:**

N/A

**Post-Closure Monitoring:**

Post-Closure Monitoring is not required.

| Milestone                | Deadline | Submitted | Milestone<br>NOC Date | Approval<br>Date | Milestone Comments |
|--------------------------|----------|-----------|-----------------------|------------------|--------------------|
| <i>No Milestone List</i> |          |           |                       |                  |                    |

| CAS Number         | CAS Description | Functional Category | Test / Location | Map Name |
|--------------------|-----------------|---------------------|-----------------|----------|
| <i>No CAS List</i> |                 |                     |                 |          |

# FFACO

## Appendix IV - Closed Corrective Action Units

**CAU Number:** 153

**CAU Description:** Archived - Area 9 Containment Shop Injection Well

**Owner:** Industrial Sites - ER

**Date CAU Transferred to Appendix IV:** 11/24/2003

**Use Restriction Information:**

N/A

**Post-Closure Monitoring:**

Post-Closure Monitoring is not required.

| Milestone                | Deadline | Submitted | Milestone<br>NOC Date | Approval<br>Date | Milestone Comments |
|--------------------------|----------|-----------|-----------------------|------------------|--------------------|
| <i>No Milestone List</i> |          |           |                       |                  |                    |

| CAS Number         | CAS Description | Functional Category | Test / Location | Map Name |
|--------------------|-----------------|---------------------|-----------------|----------|
| <i>No CAS List</i> |                 |                     |                 |          |

# FFACO

## Appendix IV - Closed Corrective Action Units

**CAU Number:** 154

**CAU Description:** Archived - Area 9 U-9 ITS Y-30 PS 19 Injection Well

**Owner:** Industrial Sites - ER

**Date CAU Transferred to Appendix IV:** 11/24/2003

**Use Restriction Information:**

N/A

**Post-Closure Monitoring:**

Post-Closure Monitoring is not required.

| Milestone                | Deadline | Submitted | Milestone<br>NOC Date | Approval<br>Date | Milestone Comments |
|--------------------------|----------|-----------|-----------------------|------------------|--------------------|
| <i>No Milestone List</i> |          |           |                       |                  |                    |

| CAS Number         | CAS Description | Functional Category | Test / Location | Map Name |
|--------------------|-----------------|---------------------|-----------------|----------|
| <i>No CAS List</i> |                 |                     |                 |          |

# FFACO

## Appendix IV - Closed Corrective Action Units

**CAU Number:** 155

**CAU Description:** Archived - Area 12 Machine Shop Injection Well

**Owner:** Industrial Sites - ER

**Date CAU Transferred to Appendix IV:** 11/24/2003

**Use Restriction Information:**

N/A

**Post-Closure Monitoring:**

Post-Closure Monitoring is not required.

| Milestone                | Deadline | Submitted | Milestone<br>NOC Date | Approval<br>Date | Milestone Comments |
|--------------------------|----------|-----------|-----------------------|------------------|--------------------|
| <i>No Milestone List</i> |          |           |                       |                  |                    |

| CAS Number         | CAS Description | Functional Category | Test / Location | Map Name |
|--------------------|-----------------|---------------------|-----------------|----------|
| <i>No CAS List</i> |                 |                     |                 |          |

# FFACO

## Appendix IV - Closed Corrective Action Units

**CAU Number:** 156

**CAU Description:** Archived - Area 15 EPA Farm Injection Well

**Owner:** Industrial Sites - ER

**Date CAU Transferred to Appendix IV:** 11/24/2003

**Use Restriction Information:**

N/A

**Post-Closure Monitoring:**

Post-Closure Monitoring is not required.

| Milestone                | Deadline | Submitted | Milestone<br>NOC Date | Approval<br>Date | Milestone Comments |
|--------------------------|----------|-----------|-----------------------|------------------|--------------------|
| <i>No Milestone List</i> |          |           |                       |                  |                    |

| CAS Number         | CAS Description | Functional Category | Test / Location | Map Name |
|--------------------|-----------------|---------------------|-----------------|----------|
| <i>No CAS List</i> |                 |                     |                 |          |

# FFACO

## Appendix IV - Closed Corrective Action Units

**CAU Number:** 157

**CAU Description:** Archived - Injection Wells

**Owner:** Industrial Sites - ER

**Date CAU Transferred to Appendix IV:** 4/21/2005

**Use Restriction Information:**

N/A

**Post-Closure Monitoring:**

Post-Closure Monitoring is not required.

| Milestone                | Deadline | Submitted | Milestone<br>NOC Date | Approval<br>Date | Milestone Comments |
|--------------------------|----------|-----------|-----------------------|------------------|--------------------|
| <i>No Milestone List</i> |          |           |                       |                  |                    |

| CAS Number         | CAS Description | Functional Category | Test / Location | Map Name |
|--------------------|-----------------|---------------------|-----------------|----------|
| <i>No CAS List</i> |                 |                     |                 |          |

# FFACO

## Appendix IV - Closed Corrective Action Units

**CAU Number:** 158

**CAU Description:** Archived - Area 16 Generator Shop Injection Well

**Owner:** Industrial Sites - ER

**Date CAU Transferred to Appendix IV:** 11/24/2003

**Use Restriction Information:**

N/A

**Post-Closure Monitoring:**

Post-Closure Monitoring is not required.

| Milestone                | Deadline | Submitted | Milestone<br>NOC Date | Approval<br>Date | Milestone Comments |
|--------------------------|----------|-----------|-----------------------|------------------|--------------------|
| <i>No Milestone List</i> |          |           |                       |                  |                    |

| CAS Number         | CAS Description | Functional Category | Test / Location | Map Name |
|--------------------|-----------------|---------------------|-----------------|----------|
| <i>No CAS List</i> |                 |                     |                 |          |



# FFACO

## Appendix IV - Closed Corrective Action Units

**CAU Number:** 159

**CAU Description:** Archived - Area 20 U-20ac Injection Well

**Owner:** Industrial Sites - ER

**Date CAU Transferred to Appendix IV:** 11/24/2003

**Use Restriction Information:**

N/A

**Post-Closure Monitoring:**

Post-Closure Monitoring is not required.

| Milestone                | Deadline | Submitted | Milestone<br>NOC Date | Approval<br>Date | Milestone Comments |
|--------------------------|----------|-----------|-----------------------|------------------|--------------------|
| <i>No Milestone List</i> |          |           |                       |                  |                    |

| CAS Number         | CAS Description | Functional Category | Test / Location | Map Name |
|--------------------|-----------------|---------------------|-----------------|----------|
| <i>No CAS List</i> |                 |                     |                 |          |

# FFACO

## Appendix IV - Closed Corrective Action Units

**CAU Number:** 160

**CAU Description:** Archived - Area 20 U-20av Injection Well

**Owner:** Industrial Sites - ER

**Date CAU Transferred to Appendix IV:** 11/24/2003

**Use Restriction Information:**

N/A

**Post-Closure Monitoring:**

Post-Closure Monitoring is not required.

| Milestone                | Deadline | Submitted | Milestone<br>NOC Date | Approval<br>Date | Milestone Comments |
|--------------------------|----------|-----------|-----------------------|------------------|--------------------|
| <i>No Milestone List</i> |          |           |                       |                  |                    |

| CAS Number         | CAS Description | Functional Category | Test / Location | Map Name |
|--------------------|-----------------|---------------------|-----------------|----------|
| <i>No CAS List</i> |                 |                     |                 |          |

# FFACO

## Appendix IV - Closed Corrective Action Units

**CAU Number:** 161

**CAU Description:** Archived - Area 20 UE-20n & Pahute Mesa Injection Wells

**Owner:** Industrial Sites - ER

**Date CAU Transferred to Appendix IV:** 11/24/2003

**Use Restriction Information:**

N/A

**Post-Closure Monitoring:**

Post-Closure Monitoring is not required.

| Milestone                | Deadline | Submitted | Milestone<br>NOC Date | Approval<br>Date | Milestone Comments |
|--------------------------|----------|-----------|-----------------------|------------------|--------------------|
| <i>No Milestone List</i> |          |           |                       |                  |                    |

| CAS Number         | CAS Description | Functional Category | Test / Location | Map Name |
|--------------------|-----------------|---------------------|-----------------|----------|
| <i>No CAS List</i> |                 |                     |                 |          |

# FFACO

## Appendix IV - Closed Corrective Action Units

**CAU Number:** 162

**CAU Description:** Archived - Prior to May 1996

**Owner:** Industrial Sites - ER

**Date CAU Transferred to Appendix IV:** 11/24/2003

**Use Restriction Information:**

N/A

**Post-Closure Monitoring:**

Post-Closure Monitoring is not required.

| Milestone                | Deadline | Submitted | Milestone<br>NOC Date | Approval<br>Date | Milestone Comments |
|--------------------------|----------|-----------|-----------------------|------------------|--------------------|
| <i>No Milestone List</i> |          |           |                       |                  |                    |

| CAS Number         | CAS Description | Functional Category | Test / Location | Map Name |
|--------------------|-----------------|---------------------|-----------------|----------|
| <i>No CAS List</i> |                 |                     |                 |          |

# FFACO

## Appendix IV - Closed Corrective Action Units

**CAU Number:** 163

**CAU Description:** Archived - Area 20 U-20az PS Injection Well

**Owner:** Industrial Sites - ER

**Date CAU Transferred to Appendix IV:** 11/24/2003

**Use Restriction Information:**

N/A

**Post-Closure Monitoring:**

Post-Closure Monitoring is not required.

| Milestone                | Deadline | Submitted | Milestone<br>NOC Date | Approval<br>Date | Milestone Comments |
|--------------------------|----------|-----------|-----------------------|------------------|--------------------|
| <i>No Milestone List</i> |          |           |                       |                  |                    |

| CAS Number         | CAS Description | Functional Category | Test / Location | Map Name |
|--------------------|-----------------|---------------------|-----------------|----------|
| <i>No CAS List</i> |                 |                     |                 |          |

# FFACO

## Appendix IV - Closed Corrective Action Units

**CAU Number:** 164

**CAU Description:** Archived - Area 23 Motor Pool Injection Wells

**Owner:** Industrial Sites - ER

**Date CAU Transferred to Appendix IV:** 11/24/2003

**Use Restriction Information:**

N/A

**Post-Closure Monitoring:**

Post-Closure Monitoring is not required.

| Milestone                | Deadline | Submitted | Milestone<br>NOC Date | Approval<br>Date | Milestone Comments |
|--------------------------|----------|-----------|-----------------------|------------------|--------------------|
| <i>No Milestone List</i> |          |           |                       |                  |                    |

| CAS Number         | CAS Description | Functional Category | Test / Location | Map Name |
|--------------------|-----------------|---------------------|-----------------|----------|
| <i>No CAS List</i> |                 |                     |                 |          |

# FFACO

## Appendix IV - Closed Corrective Action Units

**CAU Number:** 165

**CAU Description:** Area 25 and 26 Dry Well and Washdown Areas

**Owner:** Industrial Sites - ER

**Date CAU Transferred to Appendix IV:** 12/20/2005

**Use Restriction Information:**

CAS(s) within this CAU have no Use Restrictions.

**Post-Closure Monitoring:**

Post-Closure Monitoring is not required.

| Milestone               | Deadline  | Submitted | Milestone NOC Date | Approval Date | Milestone Comments              |
|-------------------------|-----------|-----------|--------------------|---------------|---------------------------------|
| CAIP to State           | 1/31/2002 | 1/10/2002 | 2/20/2002          | 2/20/2002     |                                 |
| CADD to State           | 4/30/2003 | 4/17/2003 | 6/10/2003          | 8/26/2004     | CADD Rev. 0 disapproved by NDEP |
| CAP to State            | 7/30/2004 | 7/1/2004  | 7/9/2004           | 7/9/2004      |                                 |
| Closure Report to State | 1/31/2006 | 12/5/2005 | 12/20/2005         | 12/20/2005    |                                 |

| CAS Number | CAS Description            | Functional Category | Test / Location           | Map Name      |
|------------|----------------------------|---------------------|---------------------------|---------------|
| 25-07-06   | Train Decontamination Area | Decon Pad           | E-MAD Facility            | Jackass Flats |
| 25-07-07   | Vehicle Washdown           | Decon Pad           | Reactor Control Point     | Jackass Flats |
| 25-20-01   | Lab Drain Dry Well         | Injection Well      | Building 4215 (East Side) | Jackass Flats |
| 25-47-01   | Reservoir and French Drain | Other Ponds/Lagoons | Reactor Control Point     | Jackass Flats |

| <b>CAS Number</b> | <b>CAS Description</b>   | <b>Functional Category</b>  | <b>Test / Location</b> | <b>Map Name</b> |
|-------------------|--------------------------|-----------------------------|------------------------|-----------------|
| 25-51-02          | Drywell                  | Underground Discharge Point | Building 3320 at ETS-1 | Jackass Flats   |
| 25-59-01          | Septic System            | Septic System               | Building 3901 at E-MAD | Jackass Flats   |
| 26-07-01          | Vehicle Washdown Station | Decon Pad                   | Building 2201          | Skull Mountain  |
| 26-59-01          | Septic System            | Septic System               | Building 2205          | Skull Mountain  |



# FFACO

## Appendix IV - Closed Corrective Action Units

**CAU Number:** 166

**CAU Description:** Storage Yards and Contaminated Materials

**Owner:** Industrial Sites - ER

**Date CAU Transferred to Appendix IV:** 9/15/2009

**Use Restriction Information:**

CAS(s) within this CAU have no Use Restrictions.

**Post-Closure Monitoring:**

Post-Closure Monitoring is not required.

| Milestone               | Deadline   | Submitted  | Milestone NOC Date | Approval Date | Milestone Comments |
|-------------------------|------------|------------|--------------------|---------------|--------------------|
| CAIP to State           | 7/31/2006  | 6/16/2006  | 6/26/2006          | 6/26/2006     |                    |
| CADD to State           | 10/31/2007 | 3/23/2007  | 4/3/2007           | 4/3/2007      |                    |
| CAP to State            | 9/30/2008  | 10/17/2007 | 11/1/2007          | 11/1/2007     |                    |
| Closure Report to State | 9/30/2009  | 9/2/2009   | 9/15/2009          | 9/15/2009     |                    |

| CAS Number | CAS Description                  | Functional Category         | Test / Location | Map Name   |
|------------|----------------------------------|-----------------------------|-----------------|------------|
| 02-42-01   | Cond. Release Storage Yd - North | Conditional Release Storage | Area 2 Camp     | Oak Spring |
| 02-42-02   | Cond. Release Storage Yd - South | Conditional Release Storage | 2-07 Road       | Oak Spring |
| 02-99-10   | D-38 Storage Area                | Conditional Release Storage | Area 2 Camp     | Oak Spring |
| 03-42-01   | Conditional Release Storage Yard | Conditional Release Storage | Area 3 Camp     | Yucca Flat |

| <b>CAS Number</b> | <b>CAS Description</b>     | <b>Functional Category</b> | <b>Test / Location</b> | <b>Map Name</b> |
|-------------------|----------------------------|----------------------------|------------------------|-----------------|
| 05-19-02          | Contaminated Soil and Drum | Waste Disposal Site        | Waste Management Area  | Cane Spring     |
| 18-01-01          | Aboveground Storage Tank   | Aboveground Storage Tank   | Little Feller II       | Buckboard Mesa  |
| 18-99-03          | Wax Piles/Oil Stain        | Other Spill Site           | Little Feller II       | Buckboard Mesa  |

# FFACO

## Appendix IV - Closed Corrective Action Units

**CAU Number:** 167

**CAU Description:** Contaminated Materials and Trash Pits

**Owner:** Industrial Sites - ER

**Date CAU Transferred to Appendix IV:** 5/2/2005

**Use Restriction Information:**

CAS(s) within this CAU have no Use Restrictions.

**Post-Closure Monitoring:**

Post-Closure Monitoring is not required.

| Milestone               | Deadline  | Submitted | Milestone NOC Date | Approval Date | Milestone Comments |
|-------------------------|-----------|-----------|--------------------|---------------|--------------------|
| Closure Report to State | 5/31/2004 | 5/25/2004 | 6/11/2004          | 5/2/2005      |                    |

| CAS Number | CAS Description                   | Functional Category | Test / Location | Map Name        |
|------------|-----------------------------------|---------------------|-----------------|-----------------|
| 05-99-05   | Combat Tank; Radioactive Material | Other               | Frenchman Lake  | Frenchman Lake  |
| 19-19-02   | Trash Pit                         | Waste Disposal Site | NE of U-19ab    | Dead Horse Flat |

# FFACO

## Appendix IV - Closed Corrective Action Units

**CAU Number:** 168

**CAU Description:** Area 25 and 26 Contaminated Materials and Waste Dumps

**Owner:** Industrial Sites - ER

**Date CAU Transferred to Appendix IV:** 2/5/2007

**Use Restriction Information:**

One or more CASs within this CAU have land Use Restrictions in place to protect workers from potential inadvertent exposure to contamination.

**Post-Closure Monitoring:**

Post-Closure Monitoring is required.

| Milestone   | Deadline   | Submitted  | Milestone NOC Date | Approval Date | Milestone Comments |
|---|------------|------------|--------------------|---------------|--------------------|
| CAIP to State   | 11/30/2001 | 11/26/2001 | 1/29/2002          | 1/29/2002     |                    |
| CADD to State   | 9/30/2003  | 8/7/2003   | 9/9/2003           | 9/9/2003      |                    |
| CAP to State  | 5/31/2004  | 5/14/2004  | 6/18/2004          | 6/18/2004     |                    |
| CADD Rev 2 to State   | N/A        | 12/5/2006  | N/A                | 12/21/2006    |                    |
| CAP Rev 1 to State  | N/A        | 12/14/2006 | N/A                | 12/28/2006    |                    |
| Closure Report to State   | 1/31/2007  | 1/25/2007  | 2/5/2007           | 2/5/2007      |                    |
| Final Post-Closure Inspection Report for Closed Non-RCRA CAUs on the NNSS, for CY 2018 to State | 6/14/2019  | 6/11/2019  | 6/17/2019          | N/A           |                    |
| Final Post-Closure Inspection Report for Closed Non-RCRA CAUs on the NNSS, for CY 2019 to State | 6/15/2020  | 6/1/2020   | 6/16/2020          | N/A           |                    |

| <b>Milestone</b>  | <b>Deadline</b> | <b>Submitted</b> | <b>Milestone NOC Date</b> | <b>Approval Date</b> | <b>Milestone Comments</b> |
|---|-----------------|------------------|---------------------------|----------------------|---------------------------|
| Final Post-Closure Inspection Report for Closed Non-RCRA CAUs on the NNSS, for CY 2020 to State | 6/14/2021       | 6/14/2021        | 6/18/2021                 | 6/18/2021            |                           |
| Final Post-Closure Inspection Report for Closed Non-RCRA CAUs on the NNSS, for CY 2021 to State | 6/14/2022       | 6/14/2022        | 6/15/2022                 | 6/15/2022            |                           |
| Final Post-Closure Inspection Report for Closed Non-RCRA CAUs on the NNSS, for CY 2022 to State | 6/14/2023       | 6/13/2023        | 6/22/2023                 | 6/22/2023            |                           |
| Final Post-Closure Inspection Report for Closed Non-RCRA CAUs on the NNSS, for CY 2023 to State | 6/14/2024       | 5/30/2024        | 6/3/2024                  | 6/3/2024             |                           |
| Final Post-Closure Inspection Report for Closed Non-RCRA CAUs on the NNSS, for CY 2024 to State | 6/13/2025       | N/A              | N/A                       | N/A                  |                           |
| Final Post-Closure Inspection Report for Closed Non-RCRA CAUs on the NNSS, for CY 2025 to State | 6/15/2026       | N/A              | N/A                       | N/A                  |                           |

| <b>CAS Number</b> | <b>CAS Description</b>              | <b>Functional Category</b>  | <b>Test / Location</b>    | <b>Map Name</b> |
|-------------------|-------------------------------------|-----------------------------|---------------------------|-----------------|
| 25-16-01          | Construction Waste Pile             | Construction Waste Landfill | E-MAD Facility            | Jackass Flats   |
| 25-16-03          | MX Construction Landfill            | Construction Waste Landfill | MX Salvage Yard           | Lathrop Wells   |
| 25-19-02          | Waste Disposal Site                 | Waste Disposal Site         | SE corner outside R-MAD   | Skull Mountain  |
| 25-23-02          | Radioactive Storage RR Cars         | Rad Contamination Area      | Radioactive Material Yard | Jackass Flats   |
| 25-23-13          | ETL - Lab Radioactive Contamination | Rad Contamination Area      | TTF Building              | Jackass Flats   |
| 25-23-18          | Radioactive Material Storage        | Rad Contamination Area      | E-MAD Facility            | Jackass Flats   |

| <b>CAS Number</b> | <b>CAS Description</b>     | <b>Functional Category</b> | <b>Test / Location</b> | <b>Map Name</b> |
|-------------------|----------------------------|----------------------------|------------------------|-----------------|
| 25-34-01          | NRDS Contaminated Bunker   | Magazine/Bunker            | Rad Materials Storage  | Jackass Flats   |
| 25-34-02          | NRDS Contaminated Bunker   | Magazine/Bunker            | Rad Materials Storage  | Jackass Flats   |
| 25-99-16          | USW G3                     | Rad Contamination Area     | BLM ROW                | Busted Butte    |
| 26-08-01          | Waste Dump/Burn Pit        | Waste Dump                 | Building 2204          | Skull Mountain  |
| 26-17-01          | Pluto Waste Holding Area   | Hazardous Waste Site       | Pluto Facility         | Skull Mountain  |
| 26-19-02          | Contaminated Waste Dump #2 | Waste Disposal Site        | Tom Reactor Test       | Skull Mountain  |

# FFACO

## Appendix IV - Closed Corrective Action Units

**CAU Number:** 169

**CAU Description:** Archived - Area 26 Contaminated Materials

**Owner:** Industrial Sites - ER

**Date CAU Transferred to Appendix IV:** 11/24/2003

**Use Restriction Information:**

N/A

**Post-Closure Monitoring:**

Post-Closure Monitoring is not required.

| Milestone                | Deadline | Submitted | Milestone<br>NOC Date | Approval<br>Date | Milestone Comments |
|--------------------------|----------|-----------|-----------------------|------------------|--------------------|
| <i>No Milestone List</i> |          |           |                       |                  |                    |

| CAS Number         | CAS Description | Functional Category | Test / Location | Map Name |
|--------------------|-----------------|---------------------|-----------------|----------|
| <i>No CAS List</i> |                 |                     |                 |          |

# FFACO

## Appendix IV - Closed Corrective Action Units

**CAU Number:** 170

**CAU Description:** Archived - Area 2 Contaminated Materials

**Owner:** Industrial Sites - ER

**Date CAU Transferred to Appendix IV:** 11/24/2003

**Use Restriction Information:**

N/A

**Post-Closure Monitoring:**

Post-Closure Monitoring is not required.

| Milestone                | Deadline | Submitted | Milestone<br>NOC Date | Approval<br>Date | Milestone Comments |
|--------------------------|----------|-----------|-----------------------|------------------|--------------------|
| <i>No Milestone List</i> |          |           |                       |                  |                    |

| CAS Number         | CAS Description | Functional Category | Test / Location | Map Name |
|--------------------|-----------------|---------------------|-----------------|----------|
| <i>No CAS List</i> |                 |                     |                 |          |



# FFACO

## Appendix IV - Closed Corrective Action Units

**CAU Number:** 171

**CAU Description:** Archived - Area 3 Site 3B Contaminated Waste Dump

**Owner:** Industrial Sites - ER

**Date CAU Transferred to Appendix IV:** 11/24/2003

**Use Restriction Information:**

N/A

**Post-Closure Monitoring:**

Post-Closure Monitoring is not required.

| Milestone                | Deadline | Submitted | Milestone<br>NOC Date | Approval<br>Date | Milestone Comments |
|--------------------------|----------|-----------|-----------------------|------------------|--------------------|
| <i>No Milestone List</i> |          |           |                       |                  |                    |

| CAS Number         | CAS Description | Functional Category | Test / Location | Map Name |
|--------------------|-----------------|---------------------|-----------------|----------|
| <i>No CAS List</i> |                 |                     |                 |          |

# FFACO

## Appendix IV - Closed Corrective Action Units

**CAU Number:** 172

**Owner:** Industrial Sites - ER

**Use Restriction Information:**

N/A

**CAU Description:** Archived - Area 3 U-3hk-d, U3gi Contaminated Waste Dumps

**Date CAU Transferred to Appendix IV:** 11/24/2003

**Post-Closure Monitoring:**

Post-Closure Monitoring is not required.

| Milestone                | Deadline | Submitted | Milestone<br>NOC Date | Approval<br>Date | Milestone Comments |
|--------------------------|----------|-----------|-----------------------|------------------|--------------------|
| <i>No Milestone List</i> |          |           |                       |                  |                    |

| CAS Number         | CAS Description | Functional Category | Test / Location | Map Name |
|--------------------|-----------------|---------------------|-----------------|----------|
| <i>No CAS List</i> |                 |                     |                 |          |

# FFACO

## Appendix IV - Closed Corrective Action Units

**CAU Number:** 173

**CAU Description:** Archived - Area 3 U-3ee Contaminated Waste Dump

**Owner:** Industrial Sites - ER

**Date CAU Transferred to Appendix IV:** 11/24/2003

**Use Restriction Information:**

N/A

**Post-Closure Monitoring:**

Post-Closure Monitoring is not required.

| Milestone                | Deadline | Submitted | Milestone<br>NOC Date | Approval<br>Date | Milestone Comments |
|--------------------------|----------|-----------|-----------------------|------------------|--------------------|
| <i>No Milestone List</i> |          |           |                       |                  |                    |

| CAS Number         | CAS Description | Functional Category | Test / Location | Map Name |
|--------------------|-----------------|---------------------|-----------------|----------|
| <i>No CAS List</i> |                 |                     |                 |          |

# FFACO

## Appendix IV - Closed Corrective Action Units

**CAU Number:** 174

**CAU Description:** Archived - Area 5 Gravel Gertie Contaminated Waste

**Owner:** Industrial Sites - ER

**Date CAU Transferred to Appendix IV:** 11/24/2003

**Use Restriction Information:**

N/A

**Post-Closure Monitoring:**

Post-Closure Monitoring is not required.

| Milestone                | Deadline | Submitted | Milestone<br>NOC Date | Approval<br>Date | Milestone Comments |
|--------------------------|----------|-----------|-----------------------|------------------|--------------------|
| <i>No Milestone List</i> |          |           |                       |                  |                    |

| CAS Number         | CAS Description | Functional Category | Test / Location | Map Name |
|--------------------|-----------------|---------------------|-----------------|----------|
| <i>No CAS List</i> |                 |                     |                 |          |

# FFACO

## Appendix IV - Closed Corrective Action Units

**CAU Number:** 175

**CAU Description:** Archived - Area 5 Contaminated Materials

**Owner:** Industrial Sites - ER

**Date CAU Transferred to Appendix IV:** 11/24/2003

**Use Restriction Information:**

N/A

**Post-Closure Monitoring:**

Post-Closure Monitoring is not required.

| Milestone                | Deadline | Submitted | Milestone<br>NOC Date | Approval<br>Date | Milestone Comments |
|--------------------------|----------|-----------|-----------------------|------------------|--------------------|
| <i>No Milestone List</i> |          |           |                       |                  |                    |

| CAS Number         | CAS Description | Functional Category | Test / Location | Map Name |
|--------------------|-----------------|---------------------|-----------------|----------|
| <i>No CAS List</i> |                 |                     |                 |          |

# FFACO

## Appendix IV - Closed Corrective Action Units

**CAU Number:** 176

**CAU Description:** Areas 5, 6, and 11 Housekeeping Sites

**Owner:** Industrial Sites - ER

**Date CAU Transferred to Appendix IV:** 6/9/2003

**Use Restriction Information:**

CAS(s) within this CAU have no Use Restrictions.

**Post-Closure Monitoring:**

Post-Closure Monitoring is not required.

| Milestone               | Deadline  | Submitted | Milestone NOC Date | Approval Date | Milestone Comments |
|-------------------------|-----------|-----------|--------------------|---------------|--------------------|
| Closure Report to State | 4/30/2003 | 4/17/2003 | 6/9/2003           | 6/9/2003      |                    |

| CAS Number | CAS Description                 | Functional Category        | Test / Location       | Map Name       |
|------------|---------------------------------|----------------------------|-----------------------|----------------|
| 05-23-03   | Vacuum Cleaners (10)            | Other                      | GMX Facility          | Frenchman Lake |
| 05-24-07   | Batteries                       | Housekeeping Waste         | RSM 5E4               | Frenchman Lake |
| 06-01-02   | Stock Tank                      | Housekeeping Waste         | 6-04 Road & Monastery | Yucca Lake     |
| 06-22-48   | Drums/Radioactive Materials (8) | Barrels/Drums/Buckets/Cans | CP-50 Hot Park        | Yucca Lake     |
| 06-23-04   | Hot Park                        | Rad Contamination Area     | Hot Park              | Yucca Lake     |
| 06-98-01   | Tank Wheel Bases                | Housekeeping Waste         | CP-50 Hot Park        | Yucca Lake     |
| 06-98-02   | Trailers                        | Housekeeping Waste         | CP-50 Hot Park        | Yucca Lake     |

| <b>CAS Number</b> | <b>CAS Description</b> | <b>Functional Category</b> | <b>Test / Location</b> | <b>Map Name</b> |
|-------------------|------------------------|----------------------------|------------------------|-----------------|
| 06-98-03          | Lead Boxes (2)         | Housekeeping Waste         | CP-50 Hot Park         | Yucca Lake      |
| 06-99-08          | Steam Pipe w/Asbestos  | Other                      | Well 3 Yard, Bldg. 660 | Yucca Lake      |

---

# FFACO

## Appendix IV - Closed Corrective Action Units

**CAU Number:** 177

**CAU Description:** Mud Pits and Cellars

**Owner:** Industrial Sites - ER

**Date CAU Transferred to Appendix IV:** 3/7/2007

**Use Restriction Information:**

CAS(s) within this CAU have no Use Restrictions.

**Post-Closure Monitoring:**

Post-Closure Monitoring is not required.

| Milestone               | Deadline  | Submitted | Milestone NOC Date | Approval Date | Milestone Comments |
|-------------------------|-----------|-----------|--------------------|---------------|--------------------|
| SAFER Plan to State     | 7/31/2006 | 6/12/2006 | 6/29/2006          | 6/29/2006     |                    |
| Closure Report to State | 4/30/2007 | 2/15/2007 | 3/7/2007           | 3/7/2007      |                    |

| CAS Number | CAS Description                     | Functional Category    | Test / Location | Map Name   |
|------------|-------------------------------------|------------------------|-----------------|------------|
| 08-23-01   | Mud Pit and Cellar                  | Rad Contamination Area | U-8b/Cyanthus   | Oak Spring |
| 09-09-41   | Unknown #3 Mud Pit/Disposal Area    | Mud Pit                | Near U-9bz      | Oak Spring |
| 09-09-45   | U-9bz PS #1A Mud Pit (1) and Cellar | Mud Pit                | U-9bz PS #1A    | Oak Spring |
| 09-23-05   | Mud Pit and Cellar                  | Rad Contamination Area | U-9ch Crater    | Yucca Flat |
| 09-23-08   | Mud Pit and Cellar                  | Rad Contamination Area | U-9 ITS W-22    | Oak Spring |
| 09-23-09   | U-9itsx20 PS #1A Cellar             | Rad Contamination Area | U-9 ITS X-20    | Oak Spring |



| <b>CAS Number</b> | <b>CAS Description</b>        | <b>Functional Category</b> | <b>Test / Location</b> | <b>Map Name</b> |
|-------------------|-------------------------------|----------------------------|------------------------|-----------------|
| 10-23-02          | Mud Pit and Cellar            | Rad Contamination Area     | U-10am #3/Tun          | Oak Spring      |
| 10-23-03          | Mud Pit and Cellar            | Rad Contamination Area     | U-10am #2/Tun          | Oak Spring      |
| 19-23-01          | Mud Pit and Cellar            | Rad Contamination Area     | U-19y/s PS/Panir       | Dead Horse Flat |
| 19-23-02          | Cellar and Waste Storage Area | Rad Contamination Area     | U-19ay Postshot        | Dead Horse Flat |
| 19-23-03          | Cellar with Casing            | Rad Contamination Area     | U-19ac                 | Dead Horse Flat |
| 20-23-07          | Cellar                        | Rad Contamination Area     | U-20bd/Bullion         | Silent Butte    |

# FFACO

## Appendix IV - Closed Corrective Action Units

**CAU Number:** 178

**CAU Description:** Archived - Area 7 U-7i Contaminated Waste Dump

**Owner:** Industrial Sites - ER

**Date CAU Transferred to Appendix IV:** 11/24/2003

**Use Restriction Information:**

N/A

**Post-Closure Monitoring:**

Post-Closure Monitoring is not required.

| Milestone                | Deadline | Submitted | Milestone<br>NOC Date | Approval<br>Date | Milestone Comments |
|--------------------------|----------|-----------|-----------------------|------------------|--------------------|
| <i>No Milestone List</i> |          |           |                       |                  |                    |

| CAS Number         | CAS Description | Functional Category | Test / Location | Map Name |
|--------------------|-----------------|---------------------|-----------------|----------|
| <i>No CAS List</i> |                 |                     |                 |          |

# FFACO

## Appendix IV - Closed Corrective Action Units

**CAU Number:** 179

**CAU Description:** Archived - Area 9 Circle Road Contaminated Waste Dump

**Owner:** Industrial Sites - ER

**Date CAU Transferred to Appendix IV:** 11/24/2003

**Use Restriction Information:**

N/A

**Post-Closure Monitoring:**

Post-Closure Monitoring is not required.

| Milestone                | Deadline | Submitted | Milestone<br>NOC Date | Approval<br>Date | Milestone Comments |
|--------------------------|----------|-----------|-----------------------|------------------|--------------------|
| <i>No Milestone List</i> |          |           |                       |                  |                    |

| CAS Number         | CAS Description | Functional Category | Test / Location | Map Name |
|--------------------|-----------------|---------------------|-----------------|----------|
| <i>No CAS List</i> |                 |                     |                 |          |

# FFACO

## Appendix IV - Closed Corrective Action Units

**CAU Number:** 180

**CAU Description:** Archived - Area 9 U-9ch Contaminated Waste Dump

**Owner:** Industrial Sites - ER

**Date CAU Transferred to Appendix IV:** 11/24/2003

**Use Restriction Information:**

N/A

**Post-Closure Monitoring:**

Post-Closure Monitoring is not required.

| Milestone                | Deadline | Submitted | Milestone<br>NOC Date | Approval<br>Date | Milestone Comments |
|--------------------------|----------|-----------|-----------------------|------------------|--------------------|
| <i>No Milestone List</i> |          |           |                       |                  |                    |

| CAS Number         | CAS Description | Functional Category | Test / Location | Map Name |
|--------------------|-----------------|---------------------|-----------------|----------|
| <i>No CAS List</i> |                 |                     |                 |          |

# FFACO

## Appendix IV - Closed Corrective Action Units

**CAU Number:** 181

**CAU Description:** Archived - Area 9 U-9cp Contaminated Waste Dump

**Owner:** Industrial Sites - ER

**Date CAU Transferred to Appendix IV:** 11/24/2003

**Use Restriction Information:**

N/A

**Post-Closure Monitoring:**

Post-Closure Monitoring is not required.

| Milestone                | Deadline | Submitted | Milestone<br>NOC Date | Approval<br>Date | Milestone Comments |
|--------------------------|----------|-----------|-----------------------|------------------|--------------------|
| <i>No Milestone List</i> |          |           |                       |                  |                    |

| CAS Number         | CAS Description | Functional Category | Test / Location | Map Name |
|--------------------|-----------------|---------------------|-----------------|----------|
| <i>No CAS List</i> |                 |                     |                 |          |

# FFACO

## Appendix IV - Closed Corrective Action Units

**CAU Number:** 182

**Owner:** Industrial Sites - ER

**Use Restriction Information:**

N/A

**CAU Description:** Archived - Area 9 U-9 ITS W-22 Buried Radioactive Material

**Date CAU Transferred to Appendix IV:** 11/24/2003

**Post-Closure Monitoring:**

Post-Closure Monitoring is not required.

| Milestone                | Deadline | Submitted | Milestone<br>NOC Date | Approval<br>Date | Milestone Comments |
|--------------------------|----------|-----------|-----------------------|------------------|--------------------|
| <i>No Milestone List</i> |          |           |                       |                  |                    |

| CAS Number         | CAS Description | Functional Category | Test / Location | Map Name |
|--------------------|-----------------|---------------------|-----------------|----------|
| <i>No CAS List</i> |                 |                     |                 |          |

# FFACO

## Appendix IV - Closed Corrective Action Units

**CAU Number:** 183

**CAU Description:** Archived - Area 9 U-9 ITS X-20 Buried Radioactive Material

**Owner:** Industrial Sites - ER

**Date CAU Transferred to Appendix IV:** 11/24/2003

**Use Restriction Information:**

N/A

**Post-Closure Monitoring:**

Post-Closure Monitoring is not required.

| Milestone                | Deadline | Submitted | Milestone<br>NOC Date | Approval<br>Date | Milestone Comments |
|--------------------------|----------|-----------|-----------------------|------------------|--------------------|
| <i>No Milestone List</i> |          |           |                       |                  |                    |

| CAS Number         | CAS Description | Functional Category | Test / Location | Map Name |
|--------------------|-----------------|---------------------|-----------------|----------|
| <i>No CAS List</i> |                 |                     |                 |          |

# FFACO

## Appendix IV - Closed Corrective Action Units

**CAU Number:** 184

**CAU Description:** Archived - Area 10 "Scooter" Contaminated Material

**Owner:** Industrial Sites - ER

**Date CAU Transferred to Appendix IV:** 11/24/2003

**Use Restriction Information:**

N/A

**Post-Closure Monitoring:**

Post-Closure Monitoring is not required.

| Milestone                | Deadline | Submitted | Milestone<br>NOC Date | Approval<br>Date | Milestone Comments |
|--------------------------|----------|-----------|-----------------------|------------------|--------------------|
| <i>No Milestone List</i> |          |           |                       |                  |                    |

| CAS Number         | CAS Description | Functional Category | Test / Location | Map Name |
|--------------------|-----------------|---------------------|-----------------|----------|
| <i>No CAS List</i> |                 |                     |                 |          |



# FFACO

## Appendix IV - Closed Corrective Action Units

**CAU Number:** 185

**CAU Description:** Archived - Area 12 U-12g & U-12f Tunnel Portals Contaminated Waste Dump

**Owner:** Industrial Sites - ER

**Date CAU Transferred to Appendix IV:** 11/24/2003

**Use Restriction Information:**

N/A

**Post-Closure Monitoring:**

Post-Closure Monitoring is not required.

| Milestone                | Deadline | Submitted | Milestone NOC Date | Approval Date | Milestone Comments |
|--------------------------|----------|-----------|--------------------|---------------|--------------------|
| <i>No Milestone List</i> |          |           |                    |               |                    |

| CAS Number         | CAS Description | Functional Category | Test / Location | Map Name |
|--------------------|-----------------|---------------------|-----------------|----------|
| <i>No CAS List</i> |                 |                     |                 |          |

# FFACO

## Appendix IV - Closed Corrective Action Units

**CAU Number:** 186

**Owner:** Industrial Sites - ER

**Use Restriction Information:**

N/A

**CAU Description:** Archived - Area 12 U-12a Tunnel Portal Contaminated Waste Dump

**Date CAU Transferred to Appendix IV:** 11/24/2003

**Post-Closure Monitoring:**

Post-Closure Monitoring is not required.

| Milestone                | Deadline | Submitted | Milestone<br>NOC Date | Approval<br>Date | Milestone Comments |
|--------------------------|----------|-----------|-----------------------|------------------|--------------------|
| <i>No Milestone List</i> |          |           |                       |                  |                    |

| CAS Number         | CAS Description | Functional Category | Test / Location | Map Name |
|--------------------|-----------------|---------------------|-----------------|----------|
| <i>No CAS List</i> |                 |                     |                 |          |

# FFACO

## Appendix IV - Closed Corrective Action Units

**CAU Number:** 187

**CAU Description:** Archived - Areas 12, 15 Tunnel and Mine Portals

**Owner:** Industrial Sites - ER

**Date CAU Transferred to Appendix IV:** 4/21/2005

**Use Restriction Information:**

N/A

**Post-Closure Monitoring:**

Post-Closure Monitoring is not required.

| Milestone                | Deadline | Submitted | Milestone<br>NOC Date | Approval<br>Date | Milestone Comments |
|--------------------------|----------|-----------|-----------------------|------------------|--------------------|
| <i>No Milestone List</i> |          |           |                       |                  |                    |

| CAS Number         | CAS Description | Functional Category | Test / Location | Map Name |
|--------------------|-----------------|---------------------|-----------------|----------|
| <i>No CAS List</i> |                 |                     |                 |          |

# FFACO

## Appendix IV - Closed Corrective Action Units

**CAU Number:** 188

**Owner:** Industrial Sites - ER

**Use Restriction Information:**

N/A

**CAU Description:** Archived - Area 12 U-12d Tunnel Portal Contaminated Waste Dump

**Date CAU Transferred to Appendix IV:** 11/24/2003

**Post-Closure Monitoring:**

Post-Closure Monitoring is not required.

| Milestone                | Deadline | Submitted | Milestone<br>NOC Date | Approval<br>Date | Milestone Comments |
|--------------------------|----------|-----------|-----------------------|------------------|--------------------|
| <i>No Milestone List</i> |          |           |                       |                  |                    |

| CAS Number         | CAS Description | Functional Category | Test / Location | Map Name |
|--------------------|-----------------|---------------------|-----------------|----------|
| <i>No CAS List</i> |                 |                     |                 |          |

# FFACO

## Appendix IV - Closed Corrective Action Units

**CAU Number:** 189

**Owner:** Industrial Sites - ER

**Use Restriction Information:**

N/A

**CAU Description:** Archived - Area 12 U-12b Tunnel Portal Contaminated Waste Dump

**Date CAU Transferred to Appendix IV:** 11/24/2003

**Post-Closure Monitoring:**

Post-Closure Monitoring is not required.

| Milestone                | Deadline | Submitted | Milestone<br>NOC Date | Approval<br>Date | Milestone Comments |
|--------------------------|----------|-----------|-----------------------|------------------|--------------------|
| <i>No Milestone List</i> |          |           |                       |                  |                    |

| CAS Number         | CAS Description | Functional Category | Test / Location | Map Name |
|--------------------|-----------------|---------------------|-----------------|----------|
| <i>No CAS List</i> |                 |                     |                 |          |

# FFACO

## Appendix IV - Closed Corrective Action Units

**CAU Number:** 190

**CAU Description:** Contaminated Waste Sites

**Owner:** Industrial Sites - ER

**Date CAU Transferred to Appendix IV:** 3/27/2008

**Use Restriction Information:**

CAS(s) within this CAU have no Use Restrictions.

**Post-Closure Monitoring:**

Post-Closure Monitoring is not required.

| Milestone        | Deadline  | Submitted  | Milestone NOC Date | Approval Date | Milestone Comments |
|------------------|-----------|------------|--------------------|---------------|--------------------|
| CAIP to State    | 1/31/2007 | 12/11/2006 | 12/14/2006         | 12/14/2006    |                    |
| CADD/CR to State | 3/17/2008 | 3/10/2008  | 3/27/2008          | 3/27/2008     |                    |

| CAS Number | CAS Description                | Functional Category      | Test / Location  | Map Name         |
|------------|--------------------------------|--------------------------|------------------|------------------|
| 11-02-01   | Underground Centrifuge         | Other                    | Tweezer Facility | Plutonium Valley |
| 11-02-02   | Drain Lines and Outfall        | Underground Storage Tank | Tweezer Facility | Plutonium Valley |
| 11-59-01   | Tweezer Facility Septic System | Septic System            | Tweezer Facility | Plutonium Valley |
| 14-23-01   | LTU-6 Test Area                | Rad Contamination Area   | LTU-6            | Mine Mountain    |

# FFACO

## Appendix IV - Closed Corrective Action Units

**CAU Number:** 191

**Owner:** Industrial Sites - ER

**Use Restriction Information:**

N/A

**CAU Description:** Archived - Area 15 Tiny Tot Portals Contaminated Waste Dump

**Date CAU Transferred to Appendix IV:** 11/24/2003

**Post-Closure Monitoring:**

Post-Closure Monitoring is not required.

| Milestone                | Deadline | Submitted | Milestone<br>NOC Date | Approval<br>Date | Milestone Comments |
|--------------------------|----------|-----------|-----------------------|------------------|--------------------|
| <i>No Milestone List</i> |          |           |                       |                  |                    |

| CAS Number         | CAS Description | Functional Category | Test / Location | Map Name |
|--------------------|-----------------|---------------------|-----------------|----------|
| <i>No CAS List</i> |                 |                     |                 |          |

# FFACO

## Appendix IV - Closed Corrective Action Units

**CAU Number:** 192

**CAU Description:** Archived – Area 15 Oak Springs Mine Shaft

**Owner:** Industrial Sites - ER

**Date CAU Transferred to Appendix IV:** 11/24/2003

**Use Restriction Information:**

N/A

**Post-Closure Monitoring:**

Post-Closure Monitoring is not required.

| Milestone                | Deadline | Submitted | Milestone<br>NOC Date | Approval<br>Date | Milestone Comments |
|--------------------------|----------|-----------|-----------------------|------------------|--------------------|
| <i>No Milestone List</i> |          |           |                       |                  |                    |

| CAS Number         | CAS Description | Functional Category | Test / Location | Map Name |
|--------------------|-----------------|---------------------|-----------------|----------|
| <i>No CAS List</i> |                 |                     |                 |          |



# FFACO

## Appendix IV - Closed Corrective Action Units

**CAU Number:** 193

**CAU Description:** Archived - Area 15 Climax Mine Contaminated Waste Dump

**Owner:** Industrial Sites - ER

**Date CAU Transferred to Appendix IV:** 11/24/2003

**Use Restriction Information:**

N/A

**Post-Closure Monitoring:**

Post-Closure Monitoring is not required.

| Milestone                | Deadline | Submitted | Milestone<br>NOC Date | Approval<br>Date | Milestone Comments |
|--------------------------|----------|-----------|-----------------------|------------------|--------------------|
| <i>No Milestone List</i> |          |           |                       |                  |                    |

| CAS Number         | CAS Description | Functional Category | Test / Location | Map Name |
|--------------------|-----------------|---------------------|-----------------|----------|
| <i>No CAS List</i> |                 |                     |                 |          |

# FFACO

## Appendix IV - Closed Corrective Action Units

**CAU Number:** 194

**CAU Description:** Archived - Area 19 U-19ay Contaminated Waste Dump

**Owner:** Industrial Sites - ER

**Date CAU Transferred to Appendix IV:** 11/24/2003

**Use Restriction Information:**

N/A

**Post-Closure Monitoring:**

Post-Closure Monitoring is not required.

| Milestone                | Deadline | Submitted | Milestone<br>NOC Date | Approval<br>Date | Milestone Comments |
|--------------------------|----------|-----------|-----------------------|------------------|--------------------|
| <i>No Milestone List</i> |          |           |                       |                  |                    |

| CAS Number         | CAS Description | Functional Category | Test / Location | Map Name |
|--------------------|-----------------|---------------------|-----------------|----------|
| <i>No CAS List</i> |                 |                     |                 |          |

# FFACO

## Appendix IV - Closed Corrective Action Units

**CAU Number:** 195

**CAU Description:** Archived - Area 19 U-19ac Contaminated Waste Dump

**Owner:** Industrial Sites - ER

**Date CAU Transferred to Appendix IV:** 11/24/2003

**Use Restriction Information:**

N/A

**Post-Closure Monitoring:**

Post-Closure Monitoring is not required.

| Milestone                | Deadline | Submitted | Milestone<br>NOC Date | Approval<br>Date | Milestone Comments |
|--------------------------|----------|-----------|-----------------------|------------------|--------------------|
| <i>No Milestone List</i> |          |           |                       |                  |                    |

| CAS Number         | CAS Description | Functional Category | Test / Location | Map Name |
|--------------------|-----------------|---------------------|-----------------|----------|
| <i>No CAS List</i> |                 |                     |                 |          |

# FFACO

## Appendix IV - Closed Corrective Action Units

**CAU Number:** 196

**Owner:** Industrial Sites - ER

**Use Restriction Information:**

N/A

**CAU Description:** Archived - Area 22 Camp Desert Rock Contaminated Waste Dump

**Date CAU Transferred to Appendix IV:** 11/24/2003

**Post-Closure Monitoring:**

Post-Closure Monitoring is not required.

| Milestone                | Deadline | Submitted | Milestone<br>NOC Date | Approval<br>Date | Milestone Comments |
|--------------------------|----------|-----------|-----------------------|------------------|--------------------|
| <i>No Milestone List</i> |          |           |                       |                  |                    |

| CAS Number         | CAS Description | Functional Category | Test / Location | Map Name |
|--------------------|-----------------|---------------------|-----------------|----------|
| <i>No CAS List</i> |                 |                     |                 |          |

# FFACO

## Appendix IV - Closed Corrective Action Units

**CAU Number:** 197

**CAU Description:** Archived - Area 25 Sample Management Building Contaminated Materials

**Owner:** Industrial Sites - ER

**Date CAU Transferred to Appendix IV:** 11/24/2003

**Use Restriction Information:**

N/A

**Post-Closure Monitoring:**

Post-Closure Monitoring is not required.

| Milestone                | Deadline | Submitted | Milestone NOC Date | Approval Date | Milestone Comments |
|--------------------------|----------|-----------|--------------------|---------------|--------------------|
| <i>No Milestone List</i> |          |           |                    |               |                    |

| CAS Number         | CAS Description | Functional Category | Test / Location | Map Name |
|--------------------|-----------------|---------------------|-----------------|----------|
| <i>No CAS List</i> |                 |                     |                 |          |

# FFACO

## Appendix IV - Closed Corrective Action Units

**CAU Number:** 198

**CAU Description:** Area 25 Test Cell C Contaminated Tanks

**Owner:** Industrial Sites - ER

**Date CAU Transferred to Appendix IV:** 1/27/1999

**Use Restriction Information:**

CAS(s) within this CAU have no Use Restrictions.

**Post-Closure Monitoring:**

Post-Closure Monitoring is not required.

| Milestone               | Deadline  | Submitted | Milestone NOC Date | Approval Date | Milestone Comments |
|-------------------------|-----------|-----------|--------------------|---------------|--------------------|
| SAFER Plan to State     | 7/31/1998 | 6/26/1998 | 7/23/1998          | 7/23/1998     |                    |
| Closure Report to State | 3/31/1999 | 1/14/1999 | 1/27/1999          | 1/27/1999     |                    |

| CAS Number | CAS Description    | Functional Category      | Test / Location | Map Name      |
|------------|--------------------|--------------------------|-----------------|---------------|
| 25-23-12   | Contaminated Tanks | Aboveground Storage Tank | Test Cell C     | Jackass Flats |

# FFACO

## Appendix IV - Closed Corrective Action Units

**CAU Number:** 199

**CAU Description:** Archived - Area 25 X-Tunnel Contaminated Tank

**Owner:** Industrial Sites - ER

**Date CAU Transferred to Appendix IV:** 11/24/2003

**Use Restriction Information:**

N/A

**Post-Closure Monitoring:**

Post-Closure Monitoring is not required.

| Milestone                | Deadline | Submitted | Milestone<br>NOC Date | Approval<br>Date | Milestone Comments |
|--------------------------|----------|-----------|-----------------------|------------------|--------------------|
| <i>No Milestone List</i> |          |           |                       |                  |                    |

| CAS Number         | CAS Description | Functional Category | Test / Location | Map Name |
|--------------------|-----------------|---------------------|-----------------|----------|
| <i>No CAS List</i> |                 |                     |                 |          |

# FFACO

## Appendix IV - Closed Corrective Action Units

**CAU Number:** 200

**CAU Description:** Archived - Area 25 Test Cell C Contaminated Wash

**Owner:** Industrial Sites - ER

**Date CAU Transferred to Appendix IV:** 11/24/2003

**Use Restriction Information:**

N/A

**Post-Closure Monitoring:**

Post-Closure Monitoring is not required.

| Milestone                | Deadline | Submitted | Milestone<br>NOC Date | Approval<br>Date | Milestone Comments |
|--------------------------|----------|-----------|-----------------------|------------------|--------------------|
| <i>No Milestone List</i> |          |           |                       |                  |                    |

| CAS Number         | CAS Description | Functional Category | Test / Location | Map Name |
|--------------------|-----------------|---------------------|-----------------|----------|
| <i>No CAS List</i> |                 |                     |                 |          |



# FFACO

## Appendix IV - Closed Corrective Action Units

**CAU Number:** 201

**CAU Description:** Archived - Area 25 RMSF Contaminated Bunkers

**Owner:** Industrial Sites - ER

**Date CAU Transferred to Appendix IV:** 11/24/2003

**Use Restriction Information:**

N/A

**Post-Closure Monitoring:**

Post-Closure Monitoring is not required.

| Milestone                | Deadline | Submitted | Milestone<br>NOC Date | Approval<br>Date | Milestone Comments |
|--------------------------|----------|-----------|-----------------------|------------------|--------------------|
| <i>No Milestone List</i> |          |           |                       |                  |                    |

| CAS Number         | CAS Description | Functional Category | Test / Location | Map Name |
|--------------------|-----------------|---------------------|-----------------|----------|
| <i>No CAS List</i> |                 |                     |                 |          |

# FFACO

## Appendix IV - Closed Corrective Action Units

**CAU Number:** 202

**CAU Description:** Archived - Area 25 USW G3 Contaminated Soils and Borehole

**Owner:** Industrial Sites - ER

**Date CAU Transferred to Appendix IV:** 11/24/2003

**Use Restriction Information:**

N/A

**Post-Closure Monitoring:**

Post-Closure Monitoring is not required.

| Milestone                | Deadline | Submitted | Milestone<br>NOC Date | Approval<br>Date | Milestone Comments |
|--------------------------|----------|-----------|-----------------------|------------------|--------------------|
| <i>No Milestone List</i> |          |           |                       |                  |                    |

| CAS Number         | CAS Description | Functional Category | Test / Location | Map Name |
|--------------------|-----------------|---------------------|-----------------|----------|
| <i>No CAS List</i> |                 |                     |                 |          |

# FFACO

## Appendix IV - Closed Corrective Action Units

**CAU Number:** 203

**CAU Description:** Archived - Areas 1, 2, 3 Bunkers and Shaker Plant

**Owner:** Industrial Sites - ER

**Date CAU Transferred to Appendix IV:** 11/24/2003

**Use Restriction Information:**

N/A

**Post-Closure Monitoring:**

Post-Closure Monitoring is not required.

| Milestone                | Deadline | Submitted | Milestone<br>NOC Date | Approval<br>Date | Milestone Comments |
|--------------------------|----------|-----------|-----------------------|------------------|--------------------|
| <i>No Milestone List</i> |          |           |                       |                  |                    |

| CAS Number         | CAS Description | Functional Category | Test / Location | Map Name |
|--------------------|-----------------|---------------------|-----------------|----------|
| <i>No CAS List</i> |                 |                     |                 |          |

# FFACO

## Appendix IV - Closed Corrective Action Units

**CAU Number:** 204

**CAU Description:** Storage Bunkers

**Owner:** Industrial Sites - ER

**Date CAU Transferred to Appendix IV:** 4/17/2006

**Use Restriction Information:**

One or more CASs within this CAU have land Use Restrictions in place to protect workers from potential inadvertent exposure to contamination.

**Post-Closure Monitoring:**

Post-Closure Monitoring is not required.

| Milestone   | Deadline  | Submitted  | Milestone NOC Date | Approval Date | Milestone Comments |
|---|-----------|------------|--------------------|---------------|--------------------|
| CAIP to State   | 2/28/2003 | 12/16/2002 | 1/3/2003           | 1/3/2003      |                    |
| CADD to State   | 4/30/2004 | 4/1/2004   | 5/3/2004           | 7/19/2004     |                    |
| CAP to State  | 11/1/2004 | 10/5/2004  | 10/11/2004         | 10/11/2004    |                    |
| Closure Report to State   | 5/1/2006  | 4/4/2006   | 4/17/2006          | 4/17/2006     |                    |
| Final Post-Closure Inspection Report for Closed Non-RCRA CAUs on the NNSS, for CY 2018 to State | 6/14/2019 | 6/11/2019  | 6/17/2019          | N/A           |                    |
| Final Post-Closure Inspection Report for Closed Non-RCRA CAUs on the NNSS, for CY 2019 to State | 6/15/2020 | 6/1/2020   | 6/16/2020          | N/A           |                    |
| Final Post-Closure Inspection Report for Closed Non-RCRA CAUs on the NNSS, for CY 2020 to State | 6/14/2021 | 6/14/2021  | 6/18/2021          | 6/18/2021     |                    |
| Final Post-Closure Inspection Report for Closed Non-RCRA CAUs on the NNSS, for CY 2021 to State | 6/14/2022 | 6/14/2022  | 6/15/2022          | 6/15/2022     |                    |

| <b>Milestone</b>  | <b>Deadline</b> | <b>Submitted</b> | <b>Milestone NOC Date</b> | <b>Approval Date</b> | <b>Milestone Comments</b> |
|---|-----------------|------------------|---------------------------|----------------------|---------------------------|
| Final Post-Closure Inspection Report for Closed Non-RCRA CAUs on the NNSS, for CY 2022 to State | 6/14/2023       | 6/13/2023        | 6/22/2023                 | 6/22/2023            |                           |
| Final Post-Closure Inspection Report for Closed Non-RCRA CAUs on the NNSS, for CY 2023 to State | 6/14/2024       | 5/30/2024        | 6/3/2024                  | 6/3/2024             |                           |
| Final Post-Closure Inspection Report for Closed Non-RCRA CAUs on the NNSS, for CY 2024 to State | 6/13/2025       | N/A              | N/A                       | N/A                  |                           |
| Final Post-Closure Inspection Report for Closed Non-RCRA CAUs on the NNSS, for CY 2025 to State | 6/15/2026       | N/A              | N/A                       | N/A                  |                           |

| <b>CAS Number</b> | <b>CAS Description</b>         | <b>Functional Category</b> | <b>Test / Location</b>   | <b>Map Name</b> |
|-------------------|--------------------------------|----------------------------|--------------------------|-----------------|
| 01-34-01          | Underground Inst. House Bunker | Magazine/Bunker            | Building 1-300           | Yucca Flat      |
| 02-34-01          | Instrument Bunker              | Magazine/Bunker            | Building 2-300           | Oak Spring      |
| 03-34-01          | Underground Bunker             | Magazine/Bunker            | Bunker 3-300             | Yucca Flat      |
| 05-18-02          | Chemical Explosives Storage    | Magazine/Bunker            | Sugar Bunker             | Frenchman Lake  |
| 05-33-01          | Kay Blockhouse                 | Building                   | 5-07 Road near 5-03 Road | Frenchman Lake  |
| 05-99-02          | Explosive Storage Bunker       | Magazine/Bunker            | Bunker 803               | Cane Spring     |

# FFACO

## Appendix IV - Closed Corrective Action Units

**CAU Number:** 205

**CAU Description:** Archived - Area 5 North Frenchman Lake Waste Dump

**Owner:** Industrial Sites - ER

**Date CAU Transferred to Appendix IV:** 11/24/2003

**Use Restriction Information:**

N/A

**Post-Closure Monitoring:**

Post-Closure Monitoring is not required.

| Milestone                | Deadline | Submitted | Milestone<br>NOC Date | Approval<br>Date | Milestone Comments |
|--------------------------|----------|-----------|-----------------------|------------------|--------------------|
| <i>No Milestone List</i> |          |           |                       |                  |                    |

| CAS Number         | CAS Description | Functional Category | Test / Location | Map Name |
|--------------------|-----------------|---------------------|-----------------|----------|
| <i>No CAS List</i> |                 |                     |                 |          |

# FFACO

## Appendix IV - Closed Corrective Action Units

**CAU Number:** 206

**CAU Description:** Archived - Area 5 WMA Contaminated Materials

**Owner:** Industrial Sites - ER

**Date CAU Transferred to Appendix IV:** 11/24/2003

**Use Restriction Information:**

N/A

**Post-Closure Monitoring:**

Post-Closure Monitoring is not required.

| Milestone                | Deadline | Submitted | Milestone<br>NOC Date | Approval<br>Date | Milestone Comments |
|--------------------------|----------|-----------|-----------------------|------------------|--------------------|
| <i>No Milestone List</i> |          |           |                       |                  |                    |

| CAS Number         | CAS Description | Functional Category | Test / Location | Map Name |
|--------------------|-----------------|---------------------|-----------------|----------|
| <i>No CAS List</i> |                 |                     |                 |          |

# FFACO

## Appendix IV - Closed Corrective Action Units

**CAU Number:** 208

**CAU Description:** Archived - Area 9 Storage Bunker 9-300

**Owner:** Industrial Sites - ER

**Date CAU Transferred to Appendix IV:** 11/24/2003

**Use Restriction Information:**

N/A

**Post-Closure Monitoring:**

Post-Closure Monitoring is not required.

| Milestone                | Deadline | Submitted | Milestone<br>NOC Date | Approval<br>Date | Milestone Comments |
|--------------------------|----------|-----------|-----------------------|------------------|--------------------|
| <i>No Milestone List</i> |          |           |                       |                  |                    |

| CAS Number         | CAS Description | Functional Category | Test / Location | Map Name |
|--------------------|-----------------|---------------------|-----------------|----------|
| <i>No CAS List</i> |                 |                     |                 |          |



# FFACO

## Appendix IV - Closed Corrective Action Units

**CAU Number:** 209

**CAU Description:** Archived – Area 12 Storage Areas

**Owner:** Industrial Sites - ER

**Date CAU Transferred to Appendix IV:** 11/24/2003

**Use Restriction Information:**

N/A

**Post-Closure Monitoring:**

Post-Closure Monitoring is not required.

| Milestone                | Deadline | Submitted | Milestone<br>NOC Date | Approval<br>Date | Milestone Comments |
|--------------------------|----------|-----------|-----------------------|------------------|--------------------|
| <i>No Milestone List</i> |          |           |                       |                  |                    |

| CAS Number         | CAS Description | Functional Category | Test / Location | Map Name |
|--------------------|-----------------|---------------------|-----------------|----------|
| <i>No CAS List</i> |                 |                     |                 |          |

# FFACO

## Appendix IV - Closed Corrective Action Units

**CAU Number:** 210

**CAU Description:** Storage Areas and Contaminated Material

**Owner:** Industrial Sites - ER

**Date CAU Transferred to Appendix IV:** 8/11/2004

**Use Restriction Information:**

CAS(s) within this CAU have no Use Restrictions.

**Post-Closure Monitoring:**

Post-Closure Monitoring is not required.

| Milestone               | Deadline  | Submitted | Milestone NOC Date | Approval Date | Milestone Comments |
|-------------------------|-----------|-----------|--------------------|---------------|--------------------|
| Closure Report to State | 9/30/2004 | 7/29/2004 | 8/11/2004          | 8/11/2004     |                    |

| CAS Number | CAS Description            | Functional Category | Test / Location | Map Name     |
|------------|----------------------------|---------------------|-----------------|--------------|
| 12-99-10   | Storage Flatcar            | Other               | None            | Rainier Mesa |
| 15-18-01   | Chemical Storage Drums (4) | Chemical Storage    | Climax Hoist    | Oak Spring   |

# FFACO

## Appendix IV - Closed Corrective Action Units

**CAU Number:** 211

**CAU Description:** Area 15 EPA Farm Waste Dump

**Owner:** Industrial Sites - ER

**Date CAU Transferred to Appendix IV:** 6/3/1998

**Use Restriction Information:**

CAS(s) within this CAU have no Use Restrictions.

**Post-Closure Monitoring:**

Post-Closure Monitoring is not required.

| Milestone               | Deadline  | Submitted | Milestone NOC Date | Approval Date | Milestone Comments |
|-------------------------|-----------|-----------|--------------------|---------------|--------------------|
| Closure Report to State | 4/30/1998 | 4/22/1998 | 6/3/1998           | 6/3/1998      |                    |

| CAS Number | CAS Description           | Functional Category      | Test / Location | Map Name   |
|------------|---------------------------|--------------------------|-----------------|------------|
| 15-01-02   | Aboveground Storage Tanks | Aboveground Storage Tank | EPA Farm        | Oak Spring |
| 15-01-06   | Aboveground Storage Tank  | Aboveground Storage Tank | EPA Farm        | Oak Spring |
| 15-19-01   | Waste Disposal Site       | Waste Disposal Site      | EPA Farm        | Oak Spring |
| 15-22-31   | Fuel Can                  | Housekeeping Waste       | EPA Farm        | Oak Spring |

# FFACO

## Appendix IV - Closed Corrective Action Units

**CAU Number:** 212

**CAU Description:** Area 23 Warehouses E&R Chemical Storage

**Owner:** Industrial Sites - ER

**Date CAU Transferred to Appendix IV:** 6/3/1999

**Use Restriction Information:**

CAS(s) within this CAU have no Use Restrictions.

**Post-Closure Monitoring:**

Post-Closure Monitoring is not required.

| Milestone               | Deadline | Submitted | Milestone NOC Date | Approval Date | Milestone Comments |
|-------------------------|----------|-----------|--------------------|---------------|--------------------|
| Closure Report to State | 6/1/1999 | 5/12/1999 | 6/3/1999           | 6/3/1999      |                    |

| CAS Number | CAS Description            | Functional Category      | Test / Location          | Map Name         |
|------------|----------------------------|--------------------------|--------------------------|------------------|
| 22-02-01   | Underground Storage Tank   | Underground Storage Tank | Desert Rock Airstrip     | Camp Desert Rock |
| 22-19-02   | Trash Dump                 | Waste Disposal Site      | Weather Station          | Point of Rocks   |
| 22-24-01   | Battery                    | Housekeeping Waste       | S. of Jackass Flats Road | Point of Rocks   |
| 23-18-01   | Hazardous Chemical Storage | Chemical Storage         | Warehouse E              | Mercury          |
| 23-18-02   | Hazardous Chemical Storage | Chemical Storage         | Warehouse R              | Mercury          |
| 23-22-01   | Cans - Epoxy Leak          | Housekeeping Waste       | Communication Trailers   | Mercury          |

# FFACO

## Appendix IV - Closed Corrective Action Units

**CAU Number:** 213

**CAU Description:** Archived - Area 23 Salvage Yard

**Owner:** Industrial Sites - ER

**Date CAU Transferred to Appendix IV:** 11/24/2003

**Use Restriction Information:**

N/A

**Post-Closure Monitoring:**

Post-Closure Monitoring is not required.

| Milestone                | Deadline | Submitted | Milestone<br>NOC Date | Approval<br>Date | Milestone Comments |
|--------------------------|----------|-----------|-----------------------|------------------|--------------------|
| <i>No Milestone List</i> |          |           |                       |                  |                    |

| CAS Number         | CAS Description | Functional Category | Test / Location | Map Name |
|--------------------|-----------------|---------------------|-----------------|----------|
| <i>No CAS List</i> |                 |                     |                 |          |

# FFACO

## Appendix IV - Closed Corrective Action Units

**CAU Number:** 214

**CAU Description:** Bunkers and Storage Areas

**Owner:** Industrial Sites - ER

**Date CAU Transferred to Appendix IV:** 9/18/2006

**Use Restriction Information:**

CAS(s) within this CAU have no Use Restrictions.

**Post-Closure Monitoring:**

Post-Closure Monitoring is not required.

| Milestone               | Deadline  | Submitted | Milestone NOC Date | Approval Date | Milestone Comments |
|-------------------------|-----------|-----------|--------------------|---------------|--------------------|
| CAIP to State           | 5/30/2003 | 5/16/2003 | 6/16/2003          | 6/16/2003     |                    |
| CADD to State           | 8/31/2004 | 8/16/2004 | 8/23/2004          | 8/23/2004     |                    |
| CAP to State            | 5/31/2005 | 4/1/2005  | 4/12/2005          | 4/12/2005     |                    |
| Closure Report to State | 9/30/2006 | 9/13/2006 | 9/18/2006          | 9/18/2006     |                    |

| CAS Number | CAS Description              | Functional Category    | Test / Location          | Map Name         |
|------------|------------------------------|------------------------|--------------------------|------------------|
| 05-99-01   | Fallout Shelters             | Other                  | Area 5 CD Test Area      | Frenchman Lake   |
| 11-22-03   | Drum                         | Housekeeping Waste     | Plutonium Valley         | Plutonium Valley |
| 25-23-01   | Contaminated Materials       | Rad Contamination Area | Sample Managing Building | Jackass Flats    |
| 25-23-19   | Radioactive Material Storage | Rad Contamination Area | Building 4320 (Behind)   | Jackass Flats    |

| <b>CAS Number</b> | <b>CAS Description</b>        | <b>Functional Category</b> | <b>Test / Location</b> | <b>Map Name</b> |
|-------------------|-------------------------------|----------------------------|------------------------|-----------------|
| 25-34-03          | Motor Dr/Gr Assembly (Bunker) | Magazine/Bunker            | Engine Test Stand 1    | Jackass Flats   |
| 25-34-04          | Motor Dr/Gr Assembly (Bunker) | Magazine/Bunker            | Engine Test Stand 1    | Jackass Flats   |
| 25-34-05          | Motor Dr/Gr Assembly (Bunker) | Magazine/Bunker            | Engine Test Stand 1    | Jackass Flats   |
| 25-99-12          | Fly Ash Storage               | Other                      | Bren Tower             | Skull Mountain  |
| 25-99-18          | Storage Area                  | Other                      | MX Missile Site        | Lathrop Wells   |

# FFACO

## Appendix IV - Closed Corrective Action Units

**CAU Number:** 215

**CAU Description:** Archived - Area 26 MAD 401 Contaminated Waste Dump

**Owner:** Industrial Sites - ER

**Date CAU Transferred to Appendix IV:** 11/24/2003

**Use Restriction Information:**

N/A

**Post-Closure Monitoring:**

Post-Closure Monitoring is not required.

| Milestone                | Deadline | Submitted | Milestone<br>NOC Date | Approval<br>Date | Milestone Comments |
|--------------------------|----------|-----------|-----------------------|------------------|--------------------|
| <i>No Milestone List</i> |          |           |                       |                  |                    |

| CAS Number         | CAS Description | Functional Category | Test / Location | Map Name |
|--------------------|-----------------|---------------------|-----------------|----------|
| <i>No CAS List</i> |                 |                     |                 |          |



# FFACO

## Appendix IV - Closed Corrective Action Units

**CAU Number:** 216

**Owner:** Industrial Sites - ER

**Use Restriction Information:**

N/A

**CAU Description:** Archived - Area 26 Tom Reactor Test Contaminated Waste Dump

**Date CAU Transferred to Appendix IV:** 11/24/2003

**Post-Closure Monitoring:**

Post-Closure Monitoring is not required.

| Milestone                | Deadline | Submitted | Milestone<br>NOC Date | Approval<br>Date | Milestone Comments |
|--------------------------|----------|-----------|-----------------------|------------------|--------------------|
| <i>No Milestone List</i> |          |           |                       |                  |                    |

| CAS Number         | CAS Description | Functional Category | Test / Location | Map Name |
|--------------------|-----------------|---------------------|-----------------|----------|
| <i>No CAS List</i> |                 |                     |                 |          |

# FFACO

## Appendix IV - Closed Corrective Action Units

**CAU Number:** 217

**Owner:** Industrial Sites - ER

**Use Restriction Information:**

N/A

**CAU Description:** Archived - Area 26 Horn Silver Mine Contaminated Waste Dump

**Date CAU Transferred to Appendix IV:** 11/24/2003

**Post-Closure Monitoring:**

Post-Closure Monitoring is not required.

| Milestone                | Deadline | Submitted | Milestone<br>NOC Date | Approval<br>Date | Milestone Comments |
|--------------------------|----------|-----------|-----------------------|------------------|--------------------|
| <i>No Milestone List</i> |          |           |                       |                  |                    |

| CAS Number         | CAS Description | Functional Category | Test / Location | Map Name |
|--------------------|-----------------|---------------------|-----------------|----------|
| <i>No CAS List</i> |                 |                     |                 |          |

# FFACO

## Appendix IV - Closed Corrective Action Units

**CAU Number:** 218

**CAU Description:** Archived - Area 2 Camp Sewage Lagoons

**Owner:** Industrial Sites - ER

**Date CAU Transferred to Appendix IV:** 11/24/2003

**Use Restriction Information:**

N/A

**Post-Closure Monitoring:**

Post-Closure Monitoring is not required.

| Milestone                | Deadline | Submitted | Milestone<br>NOC Date | Approval<br>Date | Milestone Comments |
|--------------------------|----------|-----------|-----------------------|------------------|--------------------|
| <i>No Milestone List</i> |          |           |                       |                  |                    |

| CAS Number         | CAS Description | Functional Category | Test / Location | Map Name |
|--------------------|-----------------|---------------------|-----------------|----------|
| <i>No CAS List</i> |                 |                     |                 |          |

# FFACO

## Appendix IV - Closed Corrective Action Units

**CAU Number:** 219

**CAU Description:** Septic Systems and Injection Wells

**Owner:** Industrial Sites - ER

**Date CAU Transferred to Appendix IV:** 6/15/2006

**Use Restriction Information:**

One or more CASs within this CAU have land Use Restrictions in place to protect workers from potential inadvertent exposure to contamination.

**Post-Closure Monitoring:**

Post-Closure Monitoring is not required.

| Milestone        | Deadline  | Submitted | Milestone NOC Date | Approval Date | Milestone Comments                                |
|------------------|-----------|-----------|--------------------|---------------|---|
| CAIP to State    | 2/28/2005 | 1/25/2005 | 2/2/2005           | 2/2/2005      |   |
| CADD/CR to State | 6/30/2006 | 5/31/2006 | 6/15/2006          | 6/15/2006     | Originally planned as CADD. Submitted as CADD/CR. |

| CAS Number | CAS Description                        | Functional Category | Test / Location      | Map Name        |
|------------|--|---------------------|----------------------|-----------------|
| 03-11-01   | Steam Pipes and Asbestos Tiles         | Other               | Area 3 Subdock       | Yucca Flat      |
| 16-04-01   | Septic Tanks (3)                       | Septic Tank         | Area 16 Camp         | Tippipah Spring |
| 16-04-02   | Distribution Box                       | Other               | Area 16 Camp         | Tippipah Spring |
| 16-04-03   | Sewer Pipes                            | Other               | Area 16 Camp         | Tippipah Spring |
| 23-20-01   | DNA Motor Pool Sewage and Waste System | Injection Well      | DNA Motor Pool       | Mercury         |
| 23-20-02   | Injection Well                         | Injection Well      | Old REECo Motor Pool | Mercury         |

# FFACO

## Appendix IV - Closed Corrective Action Units

**CAU Number:** 220

**CAU Description:** Archived - Area 5 Sewage Lagoon

**Owner:** Industrial Sites - ER

**Date CAU Transferred to Appendix IV:** 11/24/2003

**Use Restriction Information:**

N/A

**Post-Closure Monitoring:**

Post-Closure Monitoring is not required.

| Milestone                | Deadline | Submitted | Milestone<br>NOC Date | Approval<br>Date | Milestone Comments |
|--------------------------|----------|-----------|-----------------------|------------------|--------------------|
| <i>No Milestone List</i> |          |           |                       |                  |                    |

| CAS Number         | CAS Description | Functional Category | Test / Location | Map Name |
|--------------------|-----------------|---------------------|-----------------|----------|
| <i>No CAS List</i> |                 |                     |                 |          |

# FFACO

## Appendix IV - Closed Corrective Action Units

**CAU Number:** 221

**CAU Description:** Archived - Area 6 Sewage Lagoons

**Owner:** Industrial Sites - ER

**Date CAU Transferred to Appendix IV:** 11/24/2003

**Use Restriction Information:**

N/A

**Post-Closure Monitoring:**

Post-Closure Monitoring is not required.

| Milestone                | Deadline | Submitted | Milestone<br>NOC Date | Approval<br>Date | Milestone Comments |
|--------------------------|----------|-----------|-----------------------|------------------|--------------------|
| <i>No Milestone List</i> |          |           |                       |                  |                    |

| CAS Number         | CAS Description | Functional Category | Test / Location | Map Name |
|--------------------|-----------------|---------------------|-----------------|----------|
| <i>No CAS List</i> |                 |                     |                 |          |

# FFACO

## Appendix IV - Closed Corrective Action Units

**CAU Number:** 222

**CAU Description:** Archived - Area 9 U-9y Sewage Pit

**Owner:** Industrial Sites - ER

**Date CAU Transferred to Appendix IV:** 11/24/2003

**Use Restriction Information:**

N/A

**Post-Closure Monitoring:**

Post-Closure Monitoring is not required.

| Milestone                | Deadline | Submitted | Milestone<br>NOC Date | Approval<br>Date | Milestone Comments |
|--------------------------|----------|-----------|-----------------------|------------------|--------------------|
| <i>No Milestone List</i> |          |           |                       |                  |                    |

| CAS Number         | CAS Description | Functional Category | Test / Location | Map Name |
|--------------------|-----------------|---------------------|-----------------|----------|
| <i>No CAS List</i> |                 |                     |                 |          |

# FFACO

## Appendix IV - Closed Corrective Action Units

**CAU Number:** 223

**CAU Description:** Archived - Area 12 Camp Sewage Lagoons

**Owner:** Industrial Sites - ER

**Date CAU Transferred to Appendix IV:** 11/24/2003

**Use Restriction Information:**

N/A

**Post-Closure Monitoring:**

Post-Closure Monitoring is not required.

| Milestone                | Deadline | Submitted | Milestone<br>NOC Date | Approval<br>Date | Milestone Comments |
|--------------------------|----------|-----------|-----------------------|------------------|--------------------|
| <i>No Milestone List</i> |          |           |                       |                  |                    |

| CAS Number         | CAS Description | Functional Category | Test / Location | Map Name |
|--------------------|-----------------|---------------------|-----------------|----------|
| <i>No CAS List</i> |                 |                     |                 |          |



# FFACO

## Appendix IV - Closed Corrective Action Units

**CAU Number:** 224

**CAU Description:** Decon Pad and Septic Systems

**Owner:** Industrial Sites - ER

**Date CAU Transferred to Appendix IV:** 11/1/2007

**Use Restriction Information:**

CAS(s) within this CAU have no Use Restrictions.

**Post-Closure Monitoring:**

Post-Closure Monitoring is not required.

| Milestone               | Deadline   | Submitted  | Milestone NOC Date | Approval Date | Milestone Comments |
|-------------------------|------------|------------|--------------------|---------------|--------------------|
| CAIP to State           | 5/31/2004  | 4/22/2004  | 5/6/2004           | 5/6/2004      |                    |
| CADD to State           | 8/31/2005  | 5/3/2005   | 5/11/2005          | 5/11/2005     |                    |
| CAP to State            | 8/30/2006  | 8/2/2006   | 8/8/2006           | 8/8/2006      |                    |
| Closure Report to State | 10/31/2007 | 10/25/2007 | 11/1/2007          | 11/1/2007     |                    |

| CAS Number | CAS Description                | Functional Category | Test / Location         | Map Name   |
|------------|--------------------------------|---------------------|-------------------------|------------|
| 02-04-01   | Septic Tank (Buried)           | Septic Tank         | RSM 2 L 13              | Oak Spring |
| 03-05-01   | Leachfield                     | Leachfield          | Area 3 Subdock/Steampit | Yucca Flat |
| 05-04-01   | Septic Tanks(4)/Discharge Area | Septic Tank         | Area 5 Trailer Park     | Mercury    |
| 06-03-01   | Sewage Lagoons (3)             | Sewage Lagoon       | Yucca Lake              | Yucca Lake |

| <b>CAS Number</b> | <b>CAS Description</b>         | <b>Functional Category</b> | <b>Test / Location</b> | <b>Map Name</b>  |
|-------------------|--------------------------------|----------------------------|------------------------|------------------|
| 06-05-01          | Leachfield                     | Leachfield                 | RSN Building 6-72      | Yucca Lake       |
| 06-17-04          | Decon Pad and Wastewater Catch | Decon Pad                  | CP-6 Decon Pad         | Yucca Lake       |
| 06-23-01          | Decon Pad Discharge Piping     | Decon Pad Discharge Piping | CP-2                   | Yucca Lake       |
| 11-04-01          | Sewage Lagoon                  | Sewage Lagoon              | LLNL Tech Facility     | Plutonium Valley |
| 23-05-02          | Leachfield                     | Leachfield                 | Building 155           | Camp Desert Rock |

# FFACO

## Appendix IV - Closed Corrective Action Units

**CAU Number:** 225

**CAU Description:** Archived - Area 12 Camp Septic Tanks

**Owner:** Industrial Sites - ER

**Date CAU Transferred to Appendix IV:** 11/24/2003

**Use Restriction Information:**

N/A

**Post-Closure Monitoring:**

Post-Closure Monitoring is not required.

| Milestone                | Deadline | Submitted | Milestone<br>NOC Date | Approval<br>Date | Milestone Comments |
|--------------------------|----------|-----------|-----------------------|------------------|--------------------|
| <i>No Milestone List</i> |          |           |                       |                  |                    |

| CAS Number         | CAS Description | Functional Category | Test / Location | Map Name |
|--------------------|-----------------|---------------------|-----------------|----------|
| <i>No CAS List</i> |                 |                     |                 |          |

# FFACO

## Appendix IV - Closed Corrective Action Units

**CAU Number:** 226

**CAU Description:** Archived - Area 15 EPA Farm Septic Tank

**Owner:** Industrial Sites - ER

**Date CAU Transferred to Appendix IV:** 11/24/2003

**Use Restriction Information:**

N/A

**Post-Closure Monitoring:**

Post-Closure Monitoring is not required.

| Milestone                | Deadline | Submitted | Milestone<br>NOC Date | Approval<br>Date | Milestone Comments |
|--------------------------|----------|-----------|-----------------------|------------------|--------------------|
| <i>No Milestone List</i> |          |           |                       |                  |                    |

| CAS Number         | CAS Description | Functional Category | Test / Location | Map Name |
|--------------------|-----------------|---------------------|-----------------|----------|
| <i>No CAS List</i> |                 |                     |                 |          |

# FFACO

## Appendix IV - Closed Corrective Action Units

**CAU Number:** 227

**CAU Description:** Archived - Area 16 Camp Sewage System

**Owner:** Industrial Sites - ER

**Date CAU Transferred to Appendix IV:** 11/24/2003

**Use Restriction Information:**

N/A

**Post-Closure Monitoring:**

Post-Closure Monitoring is not required.

| Milestone                | Deadline | Submitted | Milestone<br>NOC Date | Approval<br>Date | Milestone Comments |
|--------------------------|----------|-----------|-----------------------|------------------|--------------------|
| <i>No Milestone List</i> |          |           |                       |                  |                    |

| CAS Number         | CAS Description | Functional Category | Test / Location | Map Name |
|--------------------|-----------------|---------------------|-----------------|----------|
| <i>No CAS List</i> |                 |                     |                 |          |

# FFACO

## Appendix IV - Closed Corrective Action Units

**CAU Number:** 228

**CAU Description:** Archived - Area 17, 18 Camp Sewage Lagoon

**Owner:** Industrial Sites - ER

**Date CAU Transferred to Appendix IV:** 11/24/2003

**Use Restriction Information:**

N/A

**Post-Closure Monitoring:**

Post-Closure Monitoring is not required.

| Milestone                | Deadline | Submitted | Milestone<br>NOC Date | Approval<br>Date | Milestone Comments |
|--------------------------|----------|-----------|-----------------------|------------------|--------------------|
| <i>No Milestone List</i> |          |           |                       |                  |                    |

| CAS Number         | CAS Description | Functional Category | Test / Location | Map Name |
|--------------------|-----------------|---------------------|-----------------|----------|
| <i>No CAS List</i> |                 |                     |                 |          |

# FFACO

## Appendix IV - Closed Corrective Action Units

**CAU Number:** 229

**CAU Description:** Archived - Area 20 Camp Sewage System

**Owner:** Industrial Sites - ER

**Date CAU Transferred to Appendix IV:** 11/24/2003

**Use Restriction Information:**

N/A

**Post-Closure Monitoring:**

Post-Closure Monitoring is not required.

| Milestone                | Deadline | Submitted | Milestone<br>NOC Date | Approval<br>Date | Milestone Comments |
|--------------------------|----------|-----------|-----------------------|------------------|--------------------|
| <i>No Milestone List</i> |          |           |                       |                  |                    |

| CAS Number         | CAS Description | Functional Category | Test / Location | Map Name |
|--------------------|-----------------|---------------------|-----------------|----------|
| <i>No CAS List</i> |                 |                     |                 |          |

# FFACO

## Appendix IV - Closed Corrective Action Units

**CAU Number:** 230

**CAU Description:** Area 22 Sewage Lagoons

**Owner:** Industrial Sites - ER

**Date CAU Transferred to Appendix IV:** 7/17/2001

**Use Restriction Information:**

CAS(s) within this CAU have no Use Restrictions.

**Post-Closure Monitoring:**

Post-Closure Monitoring is not required.

| Milestone               | Deadline   | Submitted | Milestone NOC Date | Approval Date | Milestone Comments                   |
|-------------------------|------------|-----------|--------------------|---------------|--------------------------------------|
| CAIP to State           | 8/2/1999   | 6/14/1999 | 7/12/1999          | 7/12/1999     | CAIP Document contains CAUs 230, 320 |
| CADD to State           | 5/1/2000   | 4/21/2000 | 5/10/2000          | 5/10/2000     | CADD Document contains CAUs 230, 320 |
| CAP to State            | 10/31/2000 | 9/14/2000 | 9/19/2000          | 9/19/2000     | CAP Document contains CAUs 230, 320  |
| Closure Report to State | 9/28/2001  | 7/5/2001  | 7/17/2001          | 7/17/2001     | CR Document contains CAUs 230, 320   |

| CAS Number | CAS Description    | Functional Category | Test / Location      | Map Name       |
|------------|--------------------|---------------------|----------------------|----------------|
| 06-03-02   | Sewage Lagoons (2) | Sewage Lagoon       | CP-1 South           | Yucca Lake     |
| 06-03-03   | Sewage Lagoons (4) | Sewage Lagoon       | CP-1 Helipad         | Yucca Lake     |
| 22-03-01   | Sewage Lagoon      | Sewage Lagoon       | Desert Rock Airstrip | Point of Rocks |



# FFACO

## Appendix IV - Closed Corrective Action Units

**CAU Number:** 231

**CAU Description:** Archived - Area 23 Building 200 Sewage Lagoons

**Owner:** Industrial Sites - ER

**Date CAU Transferred to Appendix IV:** 11/24/2003

**Use Restriction Information:**

N/A

**Post-Closure Monitoring:**

Post-Closure Monitoring is not required.

| Milestone                | Deadline | Submitted | Milestone<br>NOC Date | Approval<br>Date | Milestone Comments |
|--------------------------|----------|-----------|-----------------------|------------------|--------------------|
| <i>No Milestone List</i> |          |           |                       |                  |                    |

| CAS Number         | CAS Description | Functional Category | Test / Location | Map Name |
|--------------------|-----------------|---------------------|-----------------|----------|
| <i>No CAS List</i> |                 |                     |                 |          |

# FFACO

## Appendix IV - Closed Corrective Action Units

**CAU Number:** 232

**CAU Description:** Area 25 Sewage Lagoons

**Owner:** Industrial Sites - ER

**Date CAU Transferred to Appendix IV:** 6/13/2000

**Use Restriction Information:**

CAS(s) within this CAU have no Use Restrictions.

**Post-Closure Monitoring:**

Post-Closure Monitoring is not required.

| Milestone        | Deadline   | Submitted  | Milestone NOC Date | Approval Date | Milestone Comments                                |
|------------------|------------|------------|--------------------|---------------|---|
| CAIP to State    | 6/1/1999   | 5/6/1999   | 5/24/1999          | 5/24/1999     |   |
| CADD/CR to State | 12/31/1999 | 12/22/1999 | 6/13/2000          | 6/13/2000     | Originally planned as CADD. Submitted as CADD/CR. |

| CAS Number | CAS Description | Functional Category | Test / Location | Map Name      |
|------------|-----------------|---------------------|-----------------|---------------|
| 25-03-01   | Sewage Lagoon   | Sewage Lagoon       | Test Cell C     | Jackass Flats |

# FFACO

## Appendix IV - Closed Corrective Action Units

**CAU Number:** 233

**CAU Description:** Archived - Area 26 Sewage System

**Owner:** Industrial Sites - ER

**Date CAU Transferred to Appendix IV:** 11/24/2003

**Use Restriction Information:**

N/A

**Post-Closure Monitoring:**

Post-Closure Monitoring is not required.

| Milestone                | Deadline | Submitted | Milestone<br>NOC Date | Approval<br>Date | Milestone Comments |
|--------------------------|----------|-----------|-----------------------|------------------|--------------------|
| <i>No Milestone List</i> |          |           |                       |                  |                    |

| CAS Number         | CAS Description | Functional Category | Test / Location | Map Name |
|--------------------|-----------------|---------------------|-----------------|----------|
| <i>No CAS List</i> |                 |                     |                 |          |

# FFACO

## Appendix IV - Closed Corrective Action Units

**CAU Number:** 234

**CAU Description:** Mud Pits, Cellars, and Mud Spills

**Owner:** Industrial Sites - ER

**Date CAU Transferred to Appendix IV:** 6/2/2008

**Use Restriction Information:**

CAS(s) within this CAU have no Use Restrictions.

**Post-Closure Monitoring:**

Post-Closure Monitoring is not required.

| Milestone        | Deadline  | Submitted | Milestone NOC Date | Approval Date | Milestone Comments |
|------------------|-----------|-----------|--------------------|---------------|--------------------|
| CAIP to State    | 8/31/2007 | 8/8/2007  | 8/29/2007          | 8/29/2007     |                    |
| CADD/CR to State | 9/30/2008 | 5/19/2008 | 6/2/2008           | 6/2/2008      |                    |

| CAS Number | CAS Description     | Functional Category | Test / Location      | Map Name   |
|------------|---------------------|---------------------|----------------------|------------|
| 02-09-48   | Area 2 Mud Plant #1 | Mud Pit             | Near U-2eu           | Oak Spring |
| 02-09-49   | Area 2 Mud Plant #2 | Mud Pit             | Near U-2eu           | Oak Spring |
| 02-99-05   | Mud Spill           | Mud Pit             | U-2bp #2 PS #1A      | Oak Spring |
| 03-09-02   | Mud Dump Trenches   | Mud Pit             | U-3kz                | Yucca Flat |
| 04-44-02   | Mud Spill           | Mud Pit             | U-4at                | Yucca Flat |
| 04-99-02   | Mud Spill           | Mud Pit             | Orange Road at U-4at | Yucca Flat |

| <b>CAS Number</b> | <b>CAS Description</b> | <b>Functional Category</b> | <b>Test / Location</b> | <b>Map Name</b> |
|-------------------|------------------------|----------------------------|------------------------|-----------------|
| 12-09-01          | Mud Pit                | Mud Pit                    | U-12r                  | Rainier Mesa    |
| 12-09-04          | Mud Pit                | Mud Pit                    | U-12r                  | Rainier Mesa    |
| 12-09-08          | Mud Pit                | Mud Pit                    | RSM 12 R 14            | Rainier Mesa    |
| 12-30-14          | Cellar                 | Sump (Cellar)              | U-12r PS #1A/#1AS      | Rainier Mesa    |
| 12-99-07          | Mud Dump               | Mud Pit                    | Area 12 Batch Plant    | Rainier Mesa    |
| 15-09-01          | Mud Pit                | Mud Pit                    | N of EPA Farm          | Oak Spring      |

# FFACO

## Appendix IV - Closed Corrective Action Units

**CAU Number:** 235

**CAU Description:** Archived - Area 2 Wastewater Basin

**Owner:** Industrial Sites - ER

**Date CAU Transferred to Appendix IV:** 11/24/2003

**Use Restriction Information:**

N/A

**Post-Closure Monitoring:**

Post-Closure Monitoring is not required.

| Milestone                | Deadline | Submitted | Milestone<br>NOC Date | Approval<br>Date | Milestone Comments |
|--------------------------|----------|-----------|-----------------------|------------------|--------------------|
| <i>No Milestone List</i> |          |           |                       |                  |                    |

| CAS Number         | CAS Description | Functional Category | Test / Location | Map Name |
|--------------------|-----------------|---------------------|-----------------|----------|
| <i>No CAS List</i> |                 |                     |                 |          |

# FFACO

## Appendix IV - Closed Corrective Action Units

**CAU Number:** 236

**CAU Description:** Archived - Area 3 Mudplant Flushing Pond

**Owner:** Industrial Sites - ER

**Date CAU Transferred to Appendix IV:** 11/24/2003

**Use Restriction Information:**

N/A

**Post-Closure Monitoring:**

Post-Closure Monitoring is not required.

| Milestone                | Deadline | Submitted | Milestone<br>NOC Date | Approval<br>Date | Milestone Comments |
|--------------------------|----------|-----------|-----------------------|------------------|--------------------|
| <i>No Milestone List</i> |          |           |                       |                  |                    |

| CAS Number         | CAS Description | Functional Category | Test / Location | Map Name |
|--------------------|-----------------|---------------------|-----------------|----------|
| <i>No CAS List</i> |                 |                     |                 |          |

# FFACO

## Appendix IV - Closed Corrective Action Units

**CAU Number:** 237

**CAU Description:** Archived - Area 5 Well 2S Evaporation Pond

**Owner:** Industrial Sites - ER

**Date CAU Transferred to Appendix IV:** 11/24/2003

**Use Restriction Information:**

N/A

**Post-Closure Monitoring:**

Post-Closure Monitoring is not required.

| Milestone                | Deadline | Submitted | Milestone<br>NOC Date | Approval<br>Date | Milestone Comments |
|--------------------------|----------|-----------|-----------------------|------------------|--------------------|
| <i>No Milestone List</i> |          |           |                       |                  |                    |

| CAS Number         | CAS Description | Functional Category | Test / Location | Map Name |
|--------------------|-----------------|---------------------|-----------------|----------|
| <i>No CAS List</i> |                 |                     |                 |          |



# FFACO

## Appendix IV - Closed Corrective Action Units

**CAU Number:** 238

**CAU Description:** Archived - Prior to May 1996

**Owner:** Industrial Sites - ER

**Date CAU Transferred to Appendix IV:** 11/24/2003

**Use Restriction Information:**

N/A

**Post-Closure Monitoring:**

Post-Closure Monitoring is not required.

| Milestone                | Deadline | Submitted | Milestone<br>NOC Date | Approval<br>Date | Milestone Comments |
|--------------------------|----------|-----------|-----------------------|------------------|--------------------|
| <i>No Milestone List</i> |          |           |                       |                  |                    |

| CAS Number         | CAS Description | Functional Category | Test / Location | Map Name |
|--------------------|-----------------|---------------------|-----------------|----------|
| <i>No CAS List</i> |                 |                     |                 |          |

# FFACO

## Appendix IV - Closed Corrective Action Units

**CAU Number:** 239

**CAU Description:** Archived - Area 12 Buildings 12-8/12-6 Wastewater Pond

**Owner:** Industrial Sites - ER

**Date CAU Transferred to Appendix IV:** 11/24/2003

**Use Restriction Information:**

N/A

**Post-Closure Monitoring:**

Post-Closure Monitoring is not required.

| Milestone                | Deadline | Submitted | Milestone<br>NOC Date | Approval<br>Date | Milestone Comments |
|--------------------------|----------|-----------|-----------------------|------------------|--------------------|
| <i>No Milestone List</i> |          |           |                       |                  |                    |

| CAS Number         | CAS Description | Functional Category | Test / Location | Map Name |
|--------------------|-----------------|---------------------|-----------------|----------|
| <i>No CAS List</i> |                 |                     |                 |          |

# FFACO

## Appendix IV - Closed Corrective Action Units

**CAU Number:** 240

**CAU Description:** Area 25 Vehicle Washdown

**Owner:** Industrial Sites - ER

**Date CAU Transferred to Appendix IV:** 4/3/2001

**Use Restriction Information:**

CAS(s) within this CAU have no Use Restrictions.

**Post-Closure Monitoring:**

Post-Closure Monitoring is not required.

| Milestone               | Deadline   | Submitted | Milestone NOC Date | Approval Date | Milestone Comments |
|-------------------------|------------|-----------|--------------------|---------------|--------------------|
| CAIP to State           | 2/1/1999   | 1/12/1999 | 1/25/1999          | 1/25/1999     |                    |
| CADD to State           | 11/30/1999 | 9/17/1999 | 10/4/1999          | 10/4/1999     |                    |
| CAP to State            | 8/31/2000  | 5/19/2000 | 5/26/2000          | 5/26/2000     |                    |
| Closure Report to State | 7/31/2001  | 3/23/2001 | 4/3/2001           | 4/3/2001      |                    |

| CAS Number | CAS Description          | Functional Category | Test / Location  | Map Name      |
|------------|--------------------------|---------------------|------------------|---------------|
| 25-07-01   | Vehicle Washdown Area    | Decon Pad           | Building 4839    | Jackass Flats |
| 25-07-02   | Vehicle Washdown Area    | Decon Pad           | F Road at J Road | Jackass Flats |
| 25-07-03   | Vehicle Washdown Station | Decon Pad           | Building 3152    | Jackass Flats |

# FFACO

## Appendix IV - Closed Corrective Action Units

**CAU Number:** 241

**CAU Description:** Archived - Area 26 Building 2201 Vehicle Washdown Area

**Owner:** Industrial Sites - ER

**Date CAU Transferred to Appendix IV:** 11/24/2003

**Use Restriction Information:**

N/A

**Post-Closure Monitoring:**

Post-Closure Monitoring is not required.

| Milestone                | Deadline | Submitted | Milestone<br>NOC Date | Approval<br>Date | Milestone Comments |
|--------------------------|----------|-----------|-----------------------|------------------|--------------------|
| <i>No Milestone List</i> |          |           |                       |                  |                    |

| CAS Number         | CAS Description | Functional Category | Test / Location | Map Name |
|--------------------|-----------------|---------------------|-----------------|----------|
| <i>No CAS List</i> |                 |                     |                 |          |

# FFACO

## Appendix IV - Closed Corrective Action Units

**CAU Number:** 242

**CAU Description:** Archived - Area 3 BJV Decontamination Pad/Sump

**Owner:** Industrial Sites - ER

**Date CAU Transferred to Appendix IV:** 11/24/2003

**Use Restriction Information:**

N/A

**Post-Closure Monitoring:**

Post-Closure Monitoring is not required.

| Milestone                | Deadline | Submitted | Milestone<br>NOC Date | Approval<br>Date | Milestone Comments |
|--------------------------|----------|-----------|-----------------------|------------------|--------------------|
| <i>No Milestone List</i> |          |           |                       |                  |                    |

| CAS Number         | CAS Description | Functional Category | Test / Location | Map Name |
|--------------------|-----------------|---------------------|-----------------|----------|
| <i>No CAS List</i> |                 |                     |                 |          |

# FFACO

## Appendix IV - Closed Corrective Action Units

**CAU Number:** 243

**CAU Description:** Archived - Area 5 RWMS Decontamination Pad/Sump

**Owner:** Industrial Sites - ER

**Date CAU Transferred to Appendix IV:** 11/24/2003

**Use Restriction Information:**

N/A

**Post-Closure Monitoring:**

Post-Closure Monitoring is not required.

| Milestone                | Deadline | Submitted | Milestone<br>NOC Date | Approval<br>Date | Milestone Comments |
|--------------------------|----------|-----------|-----------------------|------------------|--------------------|
| <i>No Milestone List</i> |          |           |                       |                  |                    |

| CAS Number         | CAS Description | Functional Category | Test / Location | Map Name |
|--------------------|-----------------|---------------------|-----------------|----------|
| <i>No CAS List</i> |                 |                     |                 |          |

# FFACO

## Appendix IV - Closed Corrective Action Units

**CAU Number:** 244

**CAU Description:** Archived - Area 6 Decontamination Pads/Laundry

**Owner:** Industrial Sites - ER

**Date CAU Transferred to Appendix IV:** 11/24/2003

**Use Restriction Information:**

N/A

**Post-Closure Monitoring:**

Post-Closure Monitoring is not required.

| Milestone                | Deadline | Submitted | Milestone<br>NOC Date | Approval<br>Date | Milestone Comments |
|--------------------------|----------|-----------|-----------------------|------------------|--------------------|
| <i>No Milestone List</i> |          |           |                       |                  |                    |

| CAS Number         | CAS Description | Functional Category | Test / Location | Map Name |
|--------------------|-----------------|---------------------|-----------------|----------|
| <i>No CAS List</i> |                 |                     |                 |          |

# FFACO

## Appendix IV - Closed Corrective Action Units

**CAU Number:** 245

**CAU Description:** Archived - Area 6 Well 3 Yard Cement Washdown

**Owner:** Industrial Sites - ER

**Date CAU Transferred to Appendix IV:** 11/24/2003

**Use Restriction Information:**

N/A

**Post-Closure Monitoring:**

Post-Closure Monitoring is not required.

| Milestone                | Deadline | Submitted | Milestone<br>NOC Date | Approval<br>Date | Milestone Comments |
|--------------------------|----------|-----------|-----------------------|------------------|--------------------|
| <i>No Milestone List</i> |          |           |                       |                  |                    |

| CAS Number         | CAS Description | Functional Category | Test / Location | Map Name |
|--------------------|-----------------|---------------------|-----------------|----------|
| <i>No CAS List</i> |                 |                     |                 |          |



# FFACO

## Appendix IV - Closed Corrective Action Units

**CAU Number:** 246

**CAU Description:** Archived - Area 6 CP-6 Decon Pad Accumulation Sump

**Owner:** Industrial Sites - ER

**Date CAU Transferred to Appendix IV:** 11/24/2003

**Use Restriction Information:**

N/A

**Post-Closure Monitoring:**

Post-Closure Monitoring is not required.

| Milestone                | Deadline | Submitted | Milestone<br>NOC Date | Approval<br>Date | Milestone Comments |
|--------------------------|----------|-----------|-----------------------|------------------|--------------------|
| <i>No Milestone List</i> |          |           |                       |                  |                    |

| CAS Number         | CAS Description | Functional Category | Test / Location | Map Name |
|--------------------|-----------------|---------------------|-----------------|----------|
| <i>No CAS List</i> |                 |                     |                 |          |

# FFACO

## Appendix IV - Closed Corrective Action Units

**CAU Number:** 247

**CAU Description:** Archived - Area 6 CP-6 Decon Pad Wastewater Catch

**Owner:** Industrial Sites - ER

**Date CAU Transferred to Appendix IV:** 11/24/2003

**Use Restriction Information:**

N/A

**Post-Closure Monitoring:**

Post-Closure Monitoring is not required.

| Milestone                | Deadline | Submitted | Milestone<br>NOC Date | Approval<br>Date | Milestone Comments |
|--------------------------|----------|-----------|-----------------------|------------------|--------------------|
| <i>No Milestone List</i> |          |           |                       |                  |                    |

| CAS Number         | CAS Description | Functional Category | Test / Location | Map Name |
|--------------------|-----------------|---------------------|-----------------|----------|
| <i>No CAS List</i> |                 |                     |                 |          |

# FFACO

## Appendix IV - Closed Corrective Action Units

**CAU Number:** 248

**CAU Description:** Archived - Area 14 UE-14b Sump

**Owner:** Industrial Sites - ER

**Date CAU Transferred to Appendix IV:** 11/24/2003

**Use Restriction Information:**

N/A

**Post-Closure Monitoring:**

Post-Closure Monitoring is not required.

| Milestone                | Deadline | Submitted | Milestone<br>NOC Date | Approval<br>Date | Milestone Comments |
|--------------------------|----------|-----------|-----------------------|------------------|--------------------|
| <i>No Milestone List</i> |          |           |                       |                  |                    |

| CAS Number         | CAS Description | Functional Category | Test / Location | Map Name |
|--------------------|-----------------|---------------------|-----------------|----------|
| <i>No CAS List</i> |                 |                     |                 |          |

# FFACO

## Appendix IV - Closed Corrective Action Units

**CAU Number:** 249

**CAU Description:** Archived - Area 15 EPA Farm Cement Mudpit

**Owner:** Industrial Sites - ER

**Date CAU Transferred to Appendix IV:** 11/24/2003

**Use Restriction Information:**

N/A

**Post-Closure Monitoring:**

Post-Closure Monitoring is not required.

| Milestone                | Deadline | Submitted | Milestone<br>NOC Date | Approval<br>Date | Milestone Comments |
|--------------------------|----------|-----------|-----------------------|------------------|--------------------|
| <i>No Milestone List</i> |          |           |                       |                  |                    |

| CAS Number         | CAS Description | Functional Category | Test / Location | Map Name |
|--------------------|-----------------|---------------------|-----------------|----------|
| <i>No CAS List</i> |                 |                     |                 |          |

# FFACO

## Appendix IV - Closed Corrective Action Units

**CAU Number:** 250

**Owner:** Industrial Sites - ER

**Use Restriction Information:**

N/A

**CAU Description:** Archived - Area 15 EPA Farm Contaminated Sump/Piping

**Date CAU Transferred to Appendix IV:** 11/24/2003

**Post-Closure Monitoring:**

Post-Closure Monitoring is not required.

| Milestone                | Deadline | Submitted | Milestone<br>NOC Date | Approval<br>Date | Milestone Comments |
|--------------------------|----------|-----------|-----------------------|------------------|--------------------|
| <i>No Milestone List</i> |          |           |                       |                  |                    |

| CAS Number         | CAS Description | Functional Category | Test / Location | Map Name |
|--------------------|-----------------|---------------------|-----------------|----------|
| <i>No CAS List</i> |                 |                     |                 |          |

# FFACO

## Appendix IV - Closed Corrective Action Units

**CAU Number:** 251

**CAU Description:** Archived - Area 23 Building 540 Leachfield/Sump

**Owner:** Industrial Sites - ER

**Date CAU Transferred to Appendix IV:** 11/24/2003

**Use Restriction Information:**

N/A

**Post-Closure Monitoring:**

Post-Closure Monitoring is not required.

| Milestone                | Deadline | Submitted | Milestone<br>NOC Date | Approval<br>Date | Milestone Comments |
|--------------------------|----------|-----------|-----------------------|------------------|--------------------|
| <i>No Milestone List</i> |          |           |                       |                  |                    |

| CAS Number         | CAS Description | Functional Category | Test / Location | Map Name |
|--------------------|-----------------|---------------------|-----------------|----------|
| <i>No CAS List</i> |                 |                     |                 |          |

# FFACO

## Appendix IV - Closed Corrective Action Units

**CAU Number:** 252

**CAU Description:** Area 25 Engine Test Stand 1 Decontamination Pad

**Owner:** Industrial Sites - ER

**Date CAU Transferred to Appendix IV:** 10/30/2000

**Use Restriction Information:**

CAS(s) within this CAU have no Use Restrictions.

**Post-Closure Monitoring:**

Post-Closure Monitoring is not required.

| Milestone        | Deadline   | Submitted  | Milestone NOC Date | Approval Date | Milestone Comments                                |
|------------------|------------|------------|--------------------|---------------|---|
| CAIP to State    | 9/30/1999  | 8/18/1999  | 9/1/1999           | 9/1/1999      |   |
| CADD/CR to State | 10/31/2000 | 10/11/2000 | 10/30/2000         | 10/30/2000    | Originally planned as CADD. Submitted as CADD/CR. |

| CAS Number | CAS Description     | Functional Category | Test / Location     | Map Name      |
|------------|---------------------|---------------------|---------------------|---------------|
| 25-07-04   | Decontamination Pad | Decon Pad           | Engine Test Stand 1 | Jackass Flats |

# FFACO

## Appendix IV - Closed Corrective Action Units

**CAU Number:** 253

**CAU Description:** Archived - Area 25 EMAD Train Decontamination Area

**Owner:** Industrial Sites - ER

**Date CAU Transferred to Appendix IV:** 11/24/2003

**Use Restriction Information:**

N/A

**Post-Closure Monitoring:**

Post-Closure Monitoring is not required.

| Milestone                | Deadline | Submitted | Milestone<br>NOC Date | Approval<br>Date | Milestone Comments |
|--------------------------|----------|-----------|-----------------------|------------------|--------------------|
| <i>No Milestone List</i> |          |           |                       |                  |                    |

| CAS Number         | CAS Description | Functional Category | Test / Location | Map Name |
|--------------------|-----------------|---------------------|-----------------|----------|
| <i>No CAS List</i> |                 |                     |                 |          |



# FFACO

## Appendix IV - Closed Corrective Action Units

**CAU Number:** 254

**CAU Description:** Area 25 R-MAD Decontamination Facility

**Owner:** Industrial Sites - ER

**Date CAU Transferred to Appendix IV:** 3/27/2002

**Use Restriction Information:**

One or more CASs within this CAU have land Use Restrictions in place to protect workers from potential inadvertent exposure to contamination.

**Post-Closure Monitoring:**

Post-Closure Monitoring is required.

| Milestone   | Deadline  | Submitted  | Milestone NOC Date | Approval Date | Milestone Comments |
|---|-----------|------------|--------------------|---------------|--------------------|
| CAIP to State   | 8/31/1999 | 8/3/1999   | 8/17/1999          | 8/17/1999     |                    |
| CADD to State   | 6/1/2000  | 5/30/2000  | 7/11/2000          | 7/11/2000     |                    |
| CAP to State  | 1/2/2001  | 12/14/2000 | 1/18/2001          | 1/18/2001     |                    |
| Closure Report to State   | 3/29/2002 | 3/6/2002   | 3/27/2002          | 3/27/2002     |                    |
| Final Post-Closure Inspection Report for Closed Non-RCRA CAUs on the NNSS, for CY 2018 to State | 6/14/2019 | 6/11/2019  | 6/17/2019          | N/A           |                    |
| Final Post-Closure Inspection Report for Closed Non-RCRA CAUs on the NNSS, for CY 2019 to State | 6/15/2020 | 6/1/2020   | 6/16/2020          | N/A           |                    |
| Final Post-Closure Inspection Report for Closed Non-RCRA CAUs on the NNSS, for CY 2020 to State | 6/14/2021 | 6/14/2021  | 6/18/2021          | 6/18/2021     |                    |
| Final Post-Closure Inspection Report for Closed Non-RCRA CAUs on the NNSS, for CY 2021 to State | 6/14/2022 | 6/14/2022  | 6/15/2022          | 6/15/2022     |                    |

| <b>Milestone</b>  | <b>Deadline</b> | <b>Submitted</b> | <b>Milestone NOC Date</b> | <b>Approval Date</b> | <b>Milestone Comments</b> |
|---|-----------------|------------------|---------------------------|----------------------|---------------------------|
| Final Post-Closure Inspection Report for Closed Non-RCRA CAUs on the NNSS, for CY 2022 to State | 6/14/2023       | 6/13/2023        | 6/22/2023                 | 6/22/2023            |                           |
| Final Post-Closure Inspection Report for Closed Non-RCRA CAUs on the NNSS, for CY 2023 to State | 6/14/2024       | 5/30/2024        | 6/3/2024                  | 6/3/2024             |                           |
| Final Post-Closure Inspection Report for Closed Non-RCRA CAUs on the NNSS, for CY 2024 to State | 6/13/2025       | N/A              | N/A                       | N/A                  |                           |
| Final Post-Closure Inspection Report for Closed Non-RCRA CAUs on the NNSS, for CY 2025 to State | 6/15/2026       | N/A              | N/A                       | N/A                  |                           |

| <b>CAS Number</b> | <b>CAS Description</b>   | <b>Functional Category</b> | <b>Test / Location</b> | <b>Map Name</b> |
|-------------------|--------------------------|----------------------------|------------------------|-----------------|
| 25-23-06          | Decontamination Facility | Rad Contamination Area     | Building 3126, R-MAD   | Skull Mountain  |

# FFACO

## Appendix IV - Closed Corrective Action Units

**CAU Number:** 255

**CAU Description:** Archived - Area 3 Subdock Leachfield System

**Owner:** Industrial Sites - ER

**Date CAU Transferred to Appendix IV:** 11/24/2003

**Use Restriction Information:**

N/A

**Post-Closure Monitoring:**

Post-Closure Monitoring is not required.

| Milestone                | Deadline | Submitted | Milestone<br>NOC Date | Approval<br>Date | Milestone Comments |
|--------------------------|----------|-----------|-----------------------|------------------|--------------------|
| <i>No Milestone List</i> |          |           |                       |                  |                    |

| CAS Number         | CAS Description | Functional Category | Test / Location | Map Name |
|--------------------|-----------------|---------------------|-----------------|----------|
| <i>No CAS List</i> |                 |                     |                 |          |

# FFACO

## Appendix IV - Closed Corrective Action Units

**CAU Number:** 256

**CAU Description:** Archived - Area 6 Building 6-72 Leachfield

**Owner:** Industrial Sites - ER

**Date CAU Transferred to Appendix IV:** 11/24/2003

**Use Restriction Information:**

N/A

**Post-Closure Monitoring:**

Post-Closure Monitoring is not required.

| Milestone                | Deadline | Submitted | Milestone<br>NOC Date | Approval<br>Date | Milestone Comments |
|--------------------------|----------|-----------|-----------------------|------------------|--------------------|
| <i>No Milestone List</i> |          |           |                       |                  |                    |

| CAS Number         | CAS Description | Functional Category | Test / Location | Map Name |
|--------------------|-----------------|---------------------|-----------------|----------|
| <i>No CAS List</i> |                 |                     |                 |          |

# FFACO

## Appendix IV - Closed Corrective Action Units

**CAU Number:** 257

**CAU Description:** Archived - Area 6 CP-2 Leachfield Piping

**Owner:** Industrial Sites - ER

**Date CAU Transferred to Appendix IV:** 11/24/2003

**Use Restriction Information:**

N/A

**Post-Closure Monitoring:**

Post-Closure Monitoring is not required.

| Milestone                | Deadline | Submitted | Milestone<br>NOC Date | Approval<br>Date | Milestone Comments |
|--------------------------|----------|-----------|-----------------------|------------------|--------------------|
| <i>No Milestone List</i> |          |           |                       |                  |                    |

| CAS Number         | CAS Description | Functional Category | Test / Location | Map Name |
|--------------------|-----------------|---------------------|-----------------|----------|
| <i>No CAS List</i> |                 |                     |                 |          |

# FFACO

## Appendix IV - Closed Corrective Action Units

**CAU Number:** 258

**CAU Description:** Archived - Area 9 U-9y Leachfield

**Owner:** Industrial Sites - ER

**Date CAU Transferred to Appendix IV:** 11/24/2003

**Use Restriction Information:**

N/A

**Post-Closure Monitoring:**

Post-Closure Monitoring is not required.

| Milestone                | Deadline | Submitted | Milestone<br>NOC Date | Approval<br>Date | Milestone Comments |
|--------------------------|----------|-----------|-----------------------|------------------|--------------------|
| <i>No Milestone List</i> |          |           |                       |                  |                    |

| CAS Number         | CAS Description | Functional Category | Test / Location | Map Name |
|--------------------|-----------------|---------------------|-----------------|----------|
| <i>No CAS List</i> |                 |                     |                 |          |

# FFACO

## Appendix IV - Closed Corrective Action Units

**CAU Number:** 259

**CAU Description:** Archived - Area 15 EPA Farm Contaminated Leachfield

**Owner:** Industrial Sites - ER

**Date CAU Transferred to Appendix IV:** 11/24/2003

**Use Restriction Information:**

N/A

**Post-Closure Monitoring:**

Post-Closure Monitoring is not required.

| Milestone                | Deadline | Submitted | Milestone<br>NOC Date | Approval<br>Date | Milestone Comments |
|--------------------------|----------|-----------|-----------------------|------------------|--------------------|
| <i>No Milestone List</i> |          |           |                       |                  |                    |

| CAS Number         | CAS Description | Functional Category | Test / Location | Map Name |
|--------------------|-----------------|---------------------|-----------------|----------|
| <i>No CAS List</i> |                 |                     |                 |          |

# FFACO

## Appendix IV - Closed Corrective Action Units

**CAU Number:** 260

**CAU Description:** Archived - Area 23 Building 155 Leach Pit

**Owner:** Industrial Sites - ER

**Date CAU Transferred to Appendix IV:** 11/24/2003

**Use Restriction Information:**

N/A

**Post-Closure Monitoring:**

Post-Closure Monitoring is not required.

| Milestone                | Deadline | Submitted | Milestone<br>NOC Date | Approval<br>Date | Milestone Comments |
|--------------------------|----------|-----------|-----------------------|------------------|--------------------|
| <i>No Milestone List</i> |          |           |                       |                  |                    |

| CAS Number         | CAS Description | Functional Category | Test / Location | Map Name |
|--------------------|-----------------|---------------------|-----------------|----------|
| <i>No CAS List</i> |                 |                     |                 |          |



# FFACO

## Appendix IV - Closed Corrective Action Units

**CAU Number:** 261

**CAU Description:** Area 25 Test Cell A Leachfield System

**Owner:** Industrial Sites - ER

**Date CAU Transferred to Appendix IV:** 5/30/2001

**Use Restriction Information:**

One or more CASs within this CAU have land Use Restrictions in place to protect workers from potential inadvertent exposure to contamination.

**Post-Closure Monitoring:**

Post-Closure Monitoring is not required.

| Milestone               | Deadline  | Submitted  | Milestone NOC Date | Approval Date | Milestone Comments |
|-------------------------|-----------|------------|--------------------|---------------|--------------------|
| CAIP to State           | 11/2/1998 | 9/29/1998  | 11/9/1998          | 11/9/1998     |                    |
| CADD to State           | 2/29/2000 | 12/22/1999 | 1/11/2000          | 1/11/2000     |                    |
| CAP to State            | 9/11/2000 | 8/28/2000  | 9/15/2000          | 9/15/2000     |                    |
| Closure Report to State | 8/31/2001 | 5/14/2001  | 5/30/2001          | 5/30/2001     |                    |

| CAS Number | CAS Description      | Functional Category | Test / Location | Map Name      |
|------------|----------------------|---------------------|-----------------|---------------|
| 25-05-01   | Leachfield           | Leachfield          | Test Cell A     | Jackass Flats |
| 25-05-07   | Acid Waste Leach Pit | Leachfield          | Test Cell A     | Jackass Flats |

# FFACO

## Appendix IV - Closed Corrective Action Units

**CAU Number:** 262

**CAU Description:** Area 25 Septic Systems and UDP

**Owner:** Industrial Sites - ER

**Date CAU Transferred to Appendix IV:** 7/31/2003

**Use Restriction Information:**

One or more CASs within this CAU have land Use Restrictions in place to protect workers from potential inadvertent exposure to contamination.

**Post-Closure Monitoring:**

Post-Closure Monitoring is required.

| Milestone   | Deadline  | Submitted | Milestone NOC Date | Approval Date | Milestone Comments |
|---|-----------|-----------|--------------------|---------------|--------------------|
| CAIP to State   | 7/31/2000 | 7/20/2000 | 8/7/2000           | 8/7/2000      |                    |
| CADD to State   | 9/28/2001 | 9/24/2001 | 10/17/2001         | 11/15/2001    |                    |
| CAP to State  | 8/21/2002 | 6/20/2002 | 7/18/2002          | 7/18/2002     |                    |
| Closure Report to State   | 5/30/2003 | 5/14/2003 | 6/10/2003          | 7/31/2003     |                    |
| Final Post-Closure Inspection Report for Closed Non-RCRA CAUs on the NNSS, for CY 2018 to State | 6/14/2019 | 6/11/2019 | 6/17/2019          | N/A           |                    |
| Final Post-Closure Inspection Report for Closed Non-RCRA CAUs on the NNSS, for CY 2019 to State | 6/15/2020 | 6/1/2020  | 6/16/2020          | N/A           |                    |
| Final Post-Closure Inspection Report for Closed Non-RCRA CAUs on the NNSS, for CY 2020 to State | 6/14/2021 | 6/14/2021 | 6/18/2021          | 6/18/2021     |                    |
| Final Post-Closure Inspection Report for Closed Non-RCRA CAUs on the NNSS, for CY 2021 to State | 6/14/2022 | 6/14/2022 | 6/15/2022          | 6/15/2022     |                    |

| <b>Milestone</b>  | <b>Deadline</b> | <b>Submitted</b> | <b>Milestone NOC Date</b> | <b>Approval Date</b> | <b>Milestone Comments</b> |
|---|-----------------|------------------|---------------------------|----------------------|---------------------------|
| Final Post-Closure Inspection Report for Closed Non-RCRA CAUs on the NNSS, for CY 2022 to State | 6/14/2023       | 6/13/2023        | 6/22/2023                 | 6/22/2023            |                           |
| Final Post-Closure Inspection Report for Closed Non-RCRA CAUs on the NNSS, for CY 2023 to State | 6/14/2024       | 5/30/2024        | 6/3/2024                  | 6/3/2024             |                           |
| Final Post-Closure Inspection Report for Closed Non-RCRA CAUs on the NNSS, for CY 2024 to State | 6/13/2025       | N/A              | N/A                       | N/A                  |                           |
| Final Post-Closure Inspection Report for Closed Non-RCRA CAUs on the NNSS, for CY 2025 to State | 6/15/2026       | N/A              | N/A                       | N/A                  |                           |

| <b>CAS Number</b> | <b>CAS Description</b>   | <b>Functional Category</b> | <b>Test / Location</b> | <b>Map Name</b> |
|-------------------|--------------------------|----------------------------|------------------------|-----------------|
| 25-02-06          | Underground Storage Tank | Leachfield                 | E-MAD Facility         | Jackass Flats   |
| 25-04-06          | Septic Systems A and B   | Septic System              | Test Cell C            | Jackass Flats   |
| 25-04-07          | Septic System            | Septic System              | Building 3210          | Jackass Flats   |
| 25-05-03          | Leachfield               | Leachfield                 | R-MAD Facility         | Skull Mountain  |
| 25-05-05          | Leachfield               | Leachfield                 | R-MAD Facility         | Skull Mountain  |
| 25-05-06          | Leachfield               | Leachfield                 | E-MAD Facility         | Jackass Flats   |
| 25-05-08          | Radioactive Leachfield   | Leachfield                 | Test Cell C            | Jackass Flats   |
| 25-05-12          | Leachfield               | Leachfield                 | Building 3126          | Skull Mountain  |

---

| <b>CAS Number</b> | <b>CAS Description</b> | <b>Functional Category</b>  | <b>Test / Location</b> | <b>Map Name</b> |
|-------------------|------------------------|-----------------------------|------------------------|-----------------|
| 25-51-01          | Dry Well               | Underground Discharge Point | Building 3125          | Skull Mountain  |

---

# FFACO

## Appendix IV - Closed Corrective Action Units

**CAU Number:** 263

**CAU Description:** Area 25 Building 4839 Leachfield

**Owner:** Industrial Sites - ER

**Date CAU Transferred to Appendix IV:** 7/31/2000

**Use Restriction Information:**

CAS(s) within this CAU have no Use Restrictions.

**Post-Closure Monitoring:**

Post-Closure Monitoring is not required.

| Milestone        | Deadline  | Submitted  | Milestone NOC Date | Approval Date | Milestone Comments                                |
|------------------|-----------|------------|--------------------|---------------|---|
| CAIP to State    | 3/31/1999 | 3/11/1999  | 3/30/1999          | 3/30/1999     |   |
| CADD/CR to State | 1/31/2000 | 10/25/1999 | 11/29/1999         | 7/31/2000     | Originally planned as CADD. Submitted as CADD/CR. |

| CAS Number | CAS Description | Functional Category | Test / Location   | Map Name       |
|------------|-----------------|---------------------|-------------------|----------------|
| 05-07-01   | Decon Pad/Sump  | Decon Pad           | RWMS Building 5-6 | Frenchman Lake |
| 25-05-04   | Leachfield      | Leachfield          | Building 4839     | Jackass Flats  |

# FFACO

## Appendix IV - Closed Corrective Action Units

**CAU Number:** 264

**CAU Description:** Archived - Area 25 EMAD Contaminated Leachfield

**Owner:** Industrial Sites - ER

**Date CAU Transferred to Appendix IV:** 11/24/2003

**Use Restriction Information:**

N/A

**Post-Closure Monitoring:**

Post-Closure Monitoring is not required.

| Milestone                | Deadline | Submitted | Milestone<br>NOC Date | Approval<br>Date | Milestone Comments |
|--------------------------|----------|-----------|-----------------------|------------------|--------------------|
| <i>No Milestone List</i> |          |           |                       |                  |                    |

| CAS Number         | CAS Description | Functional Category | Test / Location | Map Name |
|--------------------|-----------------|---------------------|-----------------|----------|
| <i>No CAS List</i> |                 |                     |                 |          |

# FFACO

## Appendix IV - Closed Corrective Action Units

**CAU Number:** 265

**Owner:** Industrial Sites - ER

**Use Restriction Information:**

N/A

**CAU Description:** Archived - Area 25 Test Cell C Leachfield

**Date CAU Transferred to Appendix IV:** 11/24/2003

**Post-Closure Monitoring:**

Post-Closure Monitoring is not required.

| Milestone                | Deadline | Submitted | Milestone<br>NOC Date | Approval<br>Date | Milestone Comments |
|--------------------------|----------|-----------|-----------------------|------------------|--------------------|
| <i>No Milestone List</i> |          |           |                       |                  |                    |

| CAS Number         | CAS Description | Functional Category | Test / Location | Map Name |
|--------------------|-----------------|---------------------|-----------------|----------|
| <i>No CAS List</i> |                 |                     |                 |          |

# FFACO

## Appendix IV - Closed Corrective Action Units

**CAU Number:** 266

**CAU Description:** Area 25 Building 3124 Leachfield

**Owner:** Industrial Sites - ER

**Date CAU Transferred to Appendix IV:** 3/13/2000

**Use Restriction Information:**

CAS(s) within this CAU have no Use Restrictions.

**Post-Closure Monitoring:**

Post-Closure Monitoring is not required.

| Milestone        | Deadline  | Submitted  | Milestone NOC Date | Approval Date | Milestone Comments  |
|------------------|-----------|------------|--------------------|---------------|---|
| CAIP to State    | 8/31/1999 | 12/18/1998 | 3/10/1999          | 3/10/1999     |   |
| CADD/CR to State | 5/30/2000 | 2/18/2000  | 3/13/2000          | 3/13/2000     | Originally planned as CADD. Submitted as CADD/CR. CR Milestone due date not established prior to CADD/CR submittal. |

| CAS Number | CAS Description | Functional Category | Test / Location | Map Name      |
|------------|-----------------|---------------------|-----------------|---------------|
| 25-05-09   | Leachfield      | Leachfield          | Building 3124   | Jackass Flats |



# FFACO

## Appendix IV - Closed Corrective Action Units

**CAU Number:** 267

**CAU Description:** Archived - Area 25 Steam Plant Leachfield

**Owner:** Industrial Sites - ER

**Date CAU Transferred to Appendix IV:** 11/24/2003

**Use Restriction Information:**

N/A

**Post-Closure Monitoring:**

Post-Closure Monitoring is not required.

| Milestone                | Deadline | Submitted | Milestone<br>NOC Date | Approval<br>Date | Milestone Comments |
|--------------------------|----------|-----------|-----------------------|------------------|--------------------|
| <i>No Milestone List</i> |          |           |                       |                  |                    |

| CAS Number         | CAS Description | Functional Category | Test / Location | Map Name |
|--------------------|-----------------|---------------------|-----------------|----------|
| <i>No CAS List</i> |                 |                     |                 |          |

# FFACO

## Appendix IV - Closed Corrective Action Units

**CAU Number:** 268

**CAU Description:** Archived - Area 25 Service Station Leachfield

**Owner:** Industrial Sites - ER

**Date CAU Transferred to Appendix IV:** 11/24/2003

**Use Restriction Information:**

N/A

**Post-Closure Monitoring:**

Post-Closure Monitoring is not required.

| Milestone                | Deadline | Submitted | Milestone<br>NOC Date | Approval<br>Date | Milestone Comments |
|--------------------------|----------|-----------|-----------------------|------------------|--------------------|
| <i>No Milestone List</i> |          |           |                       |                  |                    |

| CAS Number         | CAS Description | Functional Category | Test / Location | Map Name |
|--------------------|-----------------|---------------------|-----------------|----------|
| <i>No CAS List</i> |                 |                     |                 |          |

# FFACO

## Appendix IV - Closed Corrective Action Units

**CAU Number:** 269

**CAU Description:** Archived - Area 25 Building 3124 Sump or Tank

**Owner:** Industrial Sites - ER

**Date CAU Transferred to Appendix IV:** 11/24/2003

**Use Restriction Information:**

N/A

**Post-Closure Monitoring:**

Post-Closure Monitoring is not required.

| Milestone                | Deadline | Submitted | Milestone<br>NOC Date | Approval<br>Date | Milestone Comments |
|--------------------------|----------|-----------|-----------------------|------------------|--------------------|
| <i>No Milestone List</i> |          |           |                       |                  |                    |

| CAS Number         | CAS Description | Functional Category | Test / Location | Map Name |
|--------------------|-----------------|---------------------|-----------------|----------|
| <i>No CAS List</i> |                 |                     |                 |          |

# FFACO

## Appendix IV - Closed Corrective Action Units

**CAU Number:** 270

**CAU Description:** Archived - Area 26 Building 2201 Leachfields

**Owner:** Industrial Sites - ER

**Date CAU Transferred to Appendix IV:** 11/24/2003

**Use Restriction Information:**

N/A

**Post-Closure Monitoring:**

Post-Closure Monitoring is not required.

| Milestone                | Deadline | Submitted | Milestone<br>NOC Date | Approval<br>Date | Milestone Comments |
|--------------------------|----------|-----------|-----------------------|------------------|--------------------|
| <i>No Milestone List</i> |          |           |                       |                  |                    |

| CAS Number         | CAS Description | Functional Category | Test / Location | Map Name |
|--------------------|-----------------|---------------------|-----------------|----------|
| <i>No CAS List</i> |                 |                     |                 |          |

# FFACO

## Appendix IV - Closed Corrective Action Units

**CAU Number:** 271

**CAU Description:** Areas 25, 26, and 27 Septic Systems

**Owner:** Industrial Sites - ER

**Date CAU Transferred to Appendix IV:** 9/16/2004

**Use Restriction Information:**

One or more CASs within this CAU have land Use Restrictions in place to protect workers from potential inadvertent exposure to contamination.

**Post-Closure Monitoring:**

Post-Closure Monitoring is not required.

| Milestone               | Deadline  | Submitted | Milestone NOC Date | Approval Date | Milestone Comments |
|-------------------------|-----------|-----------|--------------------|---------------|--------------------|
| CAIP to State           | 8/31/2001 | 4/12/2001 | 4/27/2001          | 4/27/2001     |                    |
| CADD to State           | 12/2/2002 | 9/20/2002 | 10/4/2002          | 10/4/2002     |                    |
| CAP to State            | 6/30/2003 | 6/13/2003 | 7/1/2003           | 7/1/2003      |                    |
| Closure Report to State | 8/31/2004 | 8/26/2004 | 9/16/2004          | 9/16/2004     |                    |

| CAS Number | CAS Description | Functional Category | Test / Location       | Map Name       |
|------------|-----------------|---------------------|-----------------------|----------------|
| 25-04-01   | Septic System   | Septic System       | Security Checkpoint   | Jackass Flats  |
| 25-04-03   | Septic System   | Septic System       | PAN-AM Trailer        | Jackass Flats  |
| 25-04-04   | Septic System   | Septic System       | Reactor Control Point | Jackass Flats  |
| 25-04-08   | Septic System   | Septic System       | Bren Tower            | Skull Mountain |

| <b>CAS Number</b> | <b>CAS Description</b>       | <b>Functional Category</b> | <b>Test / Location</b>       | <b>Map Name</b> |
|-------------------|------------------------------|----------------------------|------------------------------|-----------------|
| 25-04-09          | Septic System                | Septic System              | Engine Test Stand 1          | Jackass Flats   |
| 25-04-10          | Septic System                | Septic System              | RadSafe Trailer              | Jackass Flats   |
| 25-04-11          | Septic System                | Septic System              | S of LASL Trailers           | Jackass Flats   |
| 26-03-01          | Contaminated Water Reservoir | Other Ponds/Lagoons        | Port Gaston Training Area    | Skull Mountain  |
| 26-04-01          | Septic System                | Septic System              | Area 26 Check Station        | Skull Mountain  |
| 26-04-02          | Septic System                | Septic System              | Hot Critical Facility        | Skull Mountain  |
| 26-05-01          | Radioactive Leachfield       | Leachfield                 | Buildings 2201 & 2202        | Skull Mountain  |
| 26-05-03          | Septic System                | Septic System              | Building 2203                | Skull Mountain  |
| 26-05-04          | Septic System                | Septic System              | Building 2201                | Skull Mountain  |
| 26-05-05          | Septic System                | Septic System              | Buildings 2101, 2102, & 2107 | Skull Mountain  |
| 27-05-02          | Leachfield                   | Leachfield                 | Building 5200                | Cane Spring     |

# FFACO

## Appendix IV - Closed Corrective Action Units

**CAU Number:** 272

**Owner:** Industrial Sites - ER

**Use Restriction Information:**

N/A

**CAU Description:** Archived - Area 26 Buildings 2101, 2102 & 2105 Leachfields

**Date CAU Transferred to Appendix IV:** 11/24/2003

**Post-Closure Monitoring:**

Post-Closure Monitoring is not required.

| Milestone                | Deadline | Submitted | Milestone<br>NOC Date | Approval<br>Date | Milestone Comments |
|--------------------------|----------|-----------|-----------------------|------------------|--------------------|
| <i>No Milestone List</i> |          |           |                       |                  |                    |

| CAS Number         | CAS Description | Functional Category | Test / Location | Map Name |
|--------------------|-----------------|---------------------|-----------------|----------|
| <i>No CAS List</i> |                 |                     |                 |          |

# FFACO

## Appendix IV - Closed Corrective Action Units

**CAU Number:** 273

**CAU Description:** Archived - Area 26 MAD 401 Leachfield

**Owner:** Industrial Sites - ER

**Date CAU Transferred to Appendix IV:** 11/24/2003

**Use Restriction Information:**

N/A

**Post-Closure Monitoring:**

Post-Closure Monitoring is not required.

| Milestone                | Deadline | Submitted | Milestone<br>NOC Date | Approval<br>Date | Milestone Comments |
|--------------------------|----------|-----------|-----------------------|------------------|--------------------|
| <i>No Milestone List</i> |          |           |                       |                  |                    |

| CAS Number         | CAS Description | Functional Category | Test / Location | Map Name |
|--------------------|-----------------|---------------------|-----------------|----------|
| <i>No CAS List</i> |                 |                     |                 |          |



# FFACO

## Appendix IV - Closed Corrective Action Units

**CAU Number:** 274

**CAU Description:** Septic Systems

**Owner:** Industrial Sites - ER

**Date CAU Transferred to Appendix IV:** 9/21/2006

**Use Restriction Information:**

One or more CASs within this CAU have land Use Restrictions in place to protect workers from potential inadvertent exposure to contamination.

**Post-Closure Monitoring:**

Post-Closure Monitoring is not required.

| Milestone        | Deadline   | Submitted | Milestone NOC Date | Approval Date | Milestone Comments |
|------------------|------------|-----------|--------------------|---------------|--------------------|
| CAIP to State    | 11/30/2005 | 8/11/2005 | 8/19/2005          | 8/19/2005     |                    |
| CADD/CR to State | 9/30/2006  | 9/20/2006 | 9/21/2006          | 9/21/2006     |                    |

| CAS Number | CAS Description                 | Functional Category | Test / Location     | Map Name     |
|------------|---------------------------------|---------------------|---------------------|--------------|
| 03-02-01   | WX-6 ETS Building Septic System | Septic System       | Area 3 ETS Building | Yucca Flat   |
| 06-02-01   | Cesspool                        | Septic Tank         | Building 6-388      | Yucca Lake   |
| 09-01-01   | Spill Site                      | Oil/Fuel Spills     | U-9y                | Oak Spring   |
| 09-05-01   | Leaching Pit                    | Leachfield          | U-9y                | Oak Spring   |
| 20-05-01   | Septic System                   | Leachfield          | Area 20 Camp        | Silent Butte |

# FFACO

## Appendix IV - Closed Corrective Action Units

**CAU Number:** 275  
**Owner:** Industrial Sites - ER

**CAU Description:** Archived - Area 2 U-2ei Mud Disposal  
**Date CAU Transferred to Appendix IV:** 11/24/2003

**Use Restriction Information:**  
N/A

**Post-Closure Monitoring:**  
Post-Closure Monitoring is not required.

| Milestone                | Deadline | Submitted | Milestone<br>NOC Date | Approval<br>Date | Milestone Comments |
|--------------------------|----------|-----------|-----------------------|------------------|--------------------|
| <i>No Milestone List</i> |          |           |                       |                  |                    |

| CAS Number         | CAS Description | Functional Category | Test / Location | Map Name |
|--------------------|-----------------|---------------------|-----------------|----------|
| <i>No CAS List</i> |                 |                     |                 |          |

# FFACO

## Appendix IV - Closed Corrective Action Units

**CAU Number:** 276

**CAU Description:** Archived - Area 3 U-3kz Mud Disposal Trenches

**Owner:** Industrial Sites - ER

**Date CAU Transferred to Appendix IV:** 11/24/2003

**Use Restriction Information:**

N/A

**Post-Closure Monitoring:**

Post-Closure Monitoring is not required.

| Milestone                | Deadline | Submitted | Milestone<br>NOC Date | Approval<br>Date | Milestone Comments |
|--------------------------|----------|-----------|-----------------------|------------------|--------------------|
| <i>No Milestone List</i> |          |           |                       |                  |                    |

| CAS Number         | CAS Description | Functional Category | Test / Location | Map Name |
|--------------------|-----------------|---------------------|-----------------|----------|
| <i>No CAS List</i> |                 |                     |                 |          |

# FFACO

## Appendix IV - Closed Corrective Action Units

**CAU Number:** 277

**CAU Description:** Archived - Area 9 U-9y Drilling Mud Disposal Crater

**Owner:** Industrial Sites - ER

**Date CAU Transferred to Appendix IV:** 11/24/2003

**Use Restriction Information:**

N/A

**Post-Closure Monitoring:**

Post-Closure Monitoring is not required.

| Milestone                | Deadline | Submitted | Milestone<br>NOC Date | Approval<br>Date | Milestone Comments |
|--------------------------|----------|-----------|-----------------------|------------------|--------------------|
| <i>No Milestone List</i> |          |           |                       |                  |                    |

| CAS Number         | CAS Description | Functional Category | Test / Location | Map Name |
|--------------------|-----------------|---------------------|-----------------|----------|
| <i>No CAS List</i> |                 |                     |                 |          |

# FFACO

## Appendix IV - Closed Corrective Action Units

**CAU Number:** 278

**CAU Description:** Archived - Area 12 Batch Plant Mud Disposal

**Owner:** Industrial Sites - ER

**Date CAU Transferred to Appendix IV:** 11/24/2003

**Use Restriction Information:**

N/A

**Post-Closure Monitoring:**

Post-Closure Monitoring is not required.

| Milestone                | Deadline | Submitted | Milestone<br>NOC Date | Approval<br>Date | Milestone Comments |
|--------------------------|----------|-----------|-----------------------|------------------|--------------------|
| <i>No Milestone List</i> |          |           |                       |                  |                    |

| CAS Number         | CAS Description | Functional Category | Test / Location | Map Name |
|--------------------|-----------------|---------------------|-----------------|----------|
| <i>No CAS List</i> |                 |                     |                 |          |

# FFACO

## Appendix IV - Closed Corrective Action Units

**CAU Number:** 279

**CAU Description:** Archived - Area 20 Mud Disposal Sites

**Owner:** Industrial Sites - ER

**Date CAU Transferred to Appendix IV:** 11/24/2003

**Use Restriction Information:**

N/A

**Post-Closure Monitoring:**

Post-Closure Monitoring is not required.

| Milestone                | Deadline | Submitted | Milestone<br>NOC Date | Approval<br>Date | Milestone Comments |
|--------------------------|----------|-----------|-----------------------|------------------|--------------------|
| <i>No Milestone List</i> |          |           |                       |                  |                    |

| CAS Number         | CAS Description | Functional Category | Test / Location | Map Name |
|--------------------|-----------------|---------------------|-----------------|----------|
| <i>No CAS List</i> |                 |                     |                 |          |

# FFACO

## Appendix IV - Closed Corrective Action Units

**CAU Number:** 280

**CAU Description:** Archived - Area 3 S-9e/T-9c Burn Pit

**Owner:** Industrial Sites - ER

**Date CAU Transferred to Appendix IV:** 11/24/2003

**Use Restriction Information:**

N/A

**Post-Closure Monitoring:**

Post-Closure Monitoring is not required.

| Milestone                | Deadline | Submitted | Milestone<br>NOC Date | Approval<br>Date | Milestone Comments |
|--------------------------|----------|-----------|-----------------------|------------------|--------------------|
| <i>No Milestone List</i> |          |           |                       |                  |                    |

| CAS Number         | CAS Description | Functional Category | Test / Location | Map Name |
|--------------------|-----------------|---------------------|-----------------|----------|
| <i>No CAS List</i> |                 |                     |                 |          |

# FFACO

## Appendix IV - Closed Corrective Action Units

**CAU Number:** 281

**CAU Description:** Archived - Area 5 RWMS/Spill Test Facility Burn Pits

**Owner:** Industrial Sites - ER

**Date CAU Transferred to Appendix IV:** 11/24/2003

**Use Restriction Information:**

N/A

**Post-Closure Monitoring:**

Post-Closure Monitoring is not required.

| Milestone                | Deadline | Submitted | Milestone<br>NOC Date | Approval<br>Date | Milestone Comments |
|--------------------------|----------|-----------|-----------------------|------------------|--------------------|
| <i>No Milestone List</i> |          |           |                       |                  |                    |

| CAS Number         | CAS Description | Functional Category | Test / Location | Map Name |
|--------------------|-----------------|---------------------|-----------------|----------|
| <i>No CAS List</i> |                 |                     |                 |          |



# FFACO

## Appendix IV - Closed Corrective Action Units

**CAU Number:** 282

**CAU Description:** Archived - Areas 17 and 18 Burn Pits

**Owner:** Industrial Sites - ER

**Date CAU Transferred to Appendix IV:** 11/24/2003

**Use Restriction Information:**

N/A

**Post-Closure Monitoring:**

Post-Closure Monitoring is not required.

| Milestone                | Deadline | Submitted | Milestone<br>NOC Date | Approval<br>Date | Milestone Comments |
|--------------------------|----------|-----------|-----------------------|------------------|--------------------|
| <i>No Milestone List</i> |          |           |                       |                  |                    |

| CAS Number         | CAS Description | Functional Category | Test / Location | Map Name |
|--------------------|-----------------|---------------------|-----------------|----------|
| <i>No CAS List</i> |                 |                     |                 |          |

# FFACO

## Appendix IV - Closed Corrective Action Units

**CAU Number:** 283

**CAU Description:** Archived - Area 19 Mud Disposal Site

**Owner:** Industrial Sites - ER

**Date CAU Transferred to Appendix IV:** 11/24/2003

**Use Restriction Information:**

N/A

**Post-Closure Monitoring:**

Post-Closure Monitoring is not required.

| Milestone                | Deadline | Submitted | Milestone<br>NOC Date | Approval<br>Date | Milestone Comments |
|--------------------------|----------|-----------|-----------------------|------------------|--------------------|
| <i>No Milestone List</i> |          |           |                       |                  |                    |

| CAS Number         | CAS Description | Functional Category | Test / Location | Map Name |
|--------------------|-----------------|---------------------|-----------------|----------|
| <i>No CAS List</i> |                 |                     |                 |          |

# FFACO

## Appendix IV - Closed Corrective Action Units

**CAU Number:** 284

**CAU Description:** Archived - Area 23 Burn Pit

**Owner:** Industrial Sites - ER

**Date CAU Transferred to Appendix IV:** 11/24/2003

**Use Restriction Information:**

N/A

**Post-Closure Monitoring:**

Post-Closure Monitoring is not required.

| Milestone                | Deadline | Submitted | Milestone<br>NOC Date | Approval<br>Date | Milestone Comments |
|--------------------------|----------|-----------|-----------------------|------------------|--------------------|
| <i>No Milestone List</i> |          |           |                       |                  |                    |

| CAS Number         | CAS Description | Functional Category | Test / Location | Map Name |
|--------------------|-----------------|---------------------|-----------------|----------|
| <i>No CAS List</i> |                 |                     |                 |          |

# FFACO

## Appendix IV - Closed Corrective Action Units

**CAU Number:** 285

**CAU Description:** Archived - Area 30 Burn Pit

**Owner:** Industrial Sites - ER

**Date CAU Transferred to Appendix IV:** 11/24/2003

**Use Restriction Information:**

N/A

**Post-Closure Monitoring:**

Post-Closure Monitoring is not required.

| Milestone                | Deadline | Submitted | Milestone<br>NOC Date | Approval<br>Date | Milestone Comments |
|--------------------------|----------|-----------|-----------------------|------------------|--------------------|
| <i>No Milestone List</i> |          |           |                       |                  |                    |

| CAS Number         | CAS Description | Functional Category | Test / Location | Map Name |
|--------------------|-----------------|---------------------|-----------------|----------|
| <i>No CAS List</i> |                 |                     |                 |          |

# FFACO

## Appendix IV - Closed Corrective Action Units

**CAU Number:** 286

**CAU Description:** Lead/Chemical/Spill Sites and Material Dumps

**Owner:** Industrial Sites - ER

**Date CAU Transferred to Appendix IV:** 8/31/2005

**Use Restriction Information:**

CAS(s) within this CAU have no Use Restrictions.

**Post-Closure Monitoring:**

Post-Closure Monitoring is not required.

| Milestone               | Deadline  | Submitted | Milestone NOC Date | Approval Date | Milestone Comments |
|-------------------------|-----------|-----------|--------------------|---------------|--------------------|
| Closure Report to State | 9/30/2005 | 8/15/2005 | 8/31/2005          | 8/31/2005     |                    |

| CAS Number | CAS Description             | Functional Category | Test / Location   | Map Name   |
|------------|-----------------------------|---------------------|-------------------|------------|
| 01-26-02   | Lead Sheets; Lead Lined Pit | Lead                | Brick House       | Yucca Flat |
| 02-26-02   | Lead Pipes/RAD Area         | Lead                | RSM 2 N 8         | Oak Spring |
| 02-26-10   | Lead Shot                   | Lead                | U-2gb             | Oak Spring |
| 02-99-06   | Material Dump               | Housekeeping Waste  | U-2bp PS #2       | Oak Spring |
| 03-25-02   | Oil Spills                  | Oil/Fuel Spills     | Area 3 Subdock    | Yucca Flat |
| 03-29-01   | Methyl Alcohol Bottle       | Abandoned Chemicals | Satellite Vehicle | Yucca Flat |
| 03-29-02   | Acid Box; Chemicals         | Abandoned Chemicals | Core/ETS Building | Yucca Flat |

| <b>CAS Number</b> | <b>CAS Description</b>           | <b>Functional Category</b> | <b>Test / Location</b> | <b>Map Name</b> |
|-------------------|----------------------------------|----------------------------|------------------------|-----------------|
| 04-99-03          | Oil (Quart)                      | Housekeeping Waste         | Bunker 4-380           | Yucca Flat      |
| 06-14-01          | Radiation Counting Shield (Lead) | Lead                       | CP-400                 | Yucca Lake      |

---

# FFACO

## Appendix IV - Closed Corrective Action Units

**CAU Number:** 287

**CAU Description:** Archived - Area 3 Chemical Sites

**Owner:** Industrial Sites - ER

**Date CAU Transferred to Appendix IV:** 11/24/2003

**Use Restriction Information:**

N/A

**Post-Closure Monitoring:**

Post-Closure Monitoring is not required.

| Milestone                | Deadline | Submitted | Milestone<br>NOC Date | Approval<br>Date | Milestone Comments |
|--------------------------|----------|-----------|-----------------------|------------------|--------------------|
| <i>No Milestone List</i> |          |           |                       |                  |                    |

| CAS Number         | CAS Description | Functional Category | Test / Location | Map Name |
|--------------------|-----------------|---------------------|-----------------|----------|
| <i>No CAS List</i> |                 |                     |                 |          |

# FFACO

## Appendix IV - Closed Corrective Action Units

**CAU Number:** 288

**CAU Description:** Area 25 EMAD/TTF Chemicals Sites

**Owner:** Industrial Sites - ER

**Date CAU Transferred to Appendix IV:** 3/13/2000

**Use Restriction Information:**

CAS(s) within this CAU have no Use Restrictions.

**Post-Closure Monitoring:**

Post-Closure Monitoring is not required.

| Milestone               | Deadline  | Submitted | Milestone NOC Date | Approval Date | Milestone Comments |
|-------------------------|-----------|-----------|--------------------|---------------|--------------------|
| Closure Report to State | 2/29/2000 | 2/24/2000 | 3/13/2000          | 3/13/2000     |                    |

| CAS Number | CAS Description                   | Functional Category    | Test / Location | Map Name      |
|------------|-----------------------------------|------------------------|-----------------|---------------|
| 25-23-04   | Radioactively Contaminated Crates | Rad Contamination Area | E-MAD Facility  | Jackass Flats |
| 25-23-05   | Radioactive Contaminated Debris   | Rad Contamination Area | TTF Building    | Jackass Flats |
| 25-23-10   | Contaminated Materials            | Rad Contamination Area | E-MAD Facility  | Jackass Flats |
| 25-29-01   | Miscellaneous Chemicals           | Abandoned Chemicals    | E-MAD Facility  | Jackass Flats |
| 25-29-02   | Miscellaneous Chemicals           | Abandoned Chemicals    | TTF Building    | Jackass Flats |
| 25-29-03   | Miscellaneous Chemicals           | Abandoned Chemicals    | TTF Building    | Jackass Flats |
| 25-29-04   | Miscellaneous Chemicals           | Abandoned Chemicals    | E-MAD Facility  | Jackass Flats |



| <b>CAS Number</b> | <b>CAS Description</b>  | <b>Functional Category</b> | <b>Test / Location</b> | <b>Map Name</b> |
|-------------------|-------------------------|----------------------------|------------------------|-----------------|
| 25-29-05          | Miscellaneous Chemicals | Abandoned Chemicals        | R-MAD Facility         | Skull Mountain  |
| 25-29-07          | Ethylene Glycol         | Abandoned Chemicals        | E-MAD Facility         | Jackass Flats   |
| 25-29-08          | Miscellaneous Chemicals | Abandoned Chemicals        | Building 3152          | Jackass Flats   |
| 25-29-09          | Miscellaneous Chemicals | Abandoned Chemicals        | E-MAD Facility         | Jackass Flats   |

---

# FFACO

## Appendix IV - Closed Corrective Action Units

**CAU Number:** 289

**CAU Description:** Archived - Area 25 RMAD Chemical Site

**Owner:** Industrial Sites - ER

**Date CAU Transferred to Appendix IV:** 11/24/2003

**Use Restriction Information:**

N/A

**Post-Closure Monitoring:**

Post-Closure Monitoring is not required.

| Milestone                | Deadline | Submitted | Milestone<br>NOC Date | Approval<br>Date | Milestone Comments |
|--------------------------|----------|-----------|-----------------------|------------------|--------------------|
| <i>No Milestone List</i> |          |           |                       |                  |                    |

| CAS Number         | CAS Description | Functional Category | Test / Location | Map Name |
|--------------------|-----------------|---------------------|-----------------|----------|
| <i>No CAS List</i> |                 |                     |                 |          |

# FFACO

## Appendix IV - Closed Corrective Action Units

**CAU Number:** 290

**CAU Description:** Archived - Area 25 Building 3152 Chemical Site

**Owner:** Industrial Sites - ER

**Date CAU Transferred to Appendix IV:** 11/24/2003

**Use Restriction Information:**

N/A

**Post-Closure Monitoring:**

Post-Closure Monitoring is not required.

| Milestone                | Deadline | Submitted | Milestone<br>NOC Date | Approval<br>Date | Milestone Comments |
|--------------------------|----------|-----------|-----------------------|------------------|--------------------|
| <i>No Milestone List</i> |          |           |                       |                  |                    |

| CAS Number         | CAS Description | Functional Category | Test / Location | Map Name |
|--------------------|-----------------|---------------------|-----------------|----------|
| <i>No CAS List</i> |                 |                     |                 |          |

# FFACO

## Appendix IV - Closed Corrective Action Units

**CAU Number:** 291

**CAU Description:** Archived - Area 2 U-2av Epoxy Tar Spill

**Owner:** Industrial Sites - ER

**Date CAU Transferred to Appendix IV:** 11/24/2003

**Use Restriction Information:**

N/A

**Post-Closure Monitoring:**

Post-Closure Monitoring is not required.

| Milestone                | Deadline | Submitted | Milestone<br>NOC Date | Approval<br>Date | Milestone Comments |
|--------------------------|----------|-----------|-----------------------|------------------|--------------------|
| <i>No Milestone List</i> |          |           |                       |                  |                    |

| CAS Number         | CAS Description | Functional Category | Test / Location | Map Name |
|--------------------|-----------------|---------------------|-----------------|----------|
| <i>No CAS List</i> |                 |                     |                 |          |

# FFACO

## Appendix IV - Closed Corrective Action Units

**CAU Number:** 292

**CAU Description:** Archived - Area 3 Oil Spills

**Owner:** Industrial Sites - ER

**Date CAU Transferred to Appendix IV:** 11/24/2003

**Use Restriction Information:**

N/A

**Post-Closure Monitoring:**

Post-Closure Monitoring is not required.

| Milestone                | Deadline | Submitted | Milestone<br>NOC Date | Approval<br>Date | Milestone Comments |
|--------------------------|----------|-----------|-----------------------|------------------|--------------------|
| <i>No Milestone List</i> |          |           |                       |                  |                    |

| CAS Number         | CAS Description | Functional Category | Test / Location | Map Name |
|--------------------|-----------------|---------------------|-----------------|----------|
| <i>No CAS List</i> |                 |                     |                 |          |

# FFACO

## Appendix IV - Closed Corrective Action Units

**CAU Number:** 293

**CAU Description:** Archived - Area 17 Burn Pit

**Owner:** Industrial Sites - ER

**Date CAU Transferred to Appendix IV:** 11/24/2003

**Use Restriction Information:**

N/A

**Post-Closure Monitoring:**

Post-Closure Monitoring is not required.

| Milestone                | Deadline | Submitted | Milestone<br>NOC Date | Approval<br>Date | Milestone Comments |
|--------------------------|----------|-----------|-----------------------|------------------|--------------------|
| <i>No Milestone List</i> |          |           |                       |                  |                    |

| CAS Number         | CAS Description | Functional Category | Test / Location | Map Name |
|--------------------|-----------------|---------------------|-----------------|----------|
| <i>No CAS List</i> |                 |                     |                 |          |

# FFACO

## Appendix IV - Closed Corrective Action Units

**CAU Number:** 294

**CAU Description:** Archived - Area 18 Little Feller I Wax/Oil Spills

**Owner:** Industrial Sites - ER

**Date CAU Transferred to Appendix IV:** 11/24/2003

**Use Restriction Information:**

N/A

**Post-Closure Monitoring:**

Post-Closure Monitoring is not required.

| Milestone                | Deadline | Submitted | Milestone<br>NOC Date | Approval<br>Date | Milestone Comments |
|--------------------------|----------|-----------|-----------------------|------------------|--------------------|
| <i>No Milestone List</i> |          |           |                       |                  |                    |

| CAS Number         | CAS Description | Functional Category | Test / Location | Map Name |
|--------------------|-----------------|---------------------|-----------------|----------|
| <i>No CAS List</i> |                 |                     |                 |          |

# FFACO

## Appendix IV - Closed Corrective Action Units

**CAU Number:** 295

**CAU Description:** Archived - Area 20 U-20z Tar Residue

**Owner:** Industrial Sites - ER

**Date CAU Transferred to Appendix IV:** 11/24/2003

**Use Restriction Information:**

N/A

**Post-Closure Monitoring:**

Post-Closure Monitoring is not required.

| Milestone                | Deadline | Submitted | Milestone<br>NOC Date | Approval<br>Date | Milestone Comments |
|--------------------------|----------|-----------|-----------------------|------------------|--------------------|
| <i>No Milestone List</i> |          |           |                       |                  |                    |

| CAS Number         | CAS Description | Functional Category | Test / Location | Map Name |
|--------------------|-----------------|---------------------|-----------------|----------|
| <i>No CAS List</i> |                 |                     |                 |          |



# FFACO

## Appendix IV - Closed Corrective Action Units

**CAU Number:** 296

**CAU Description:** Archived - Area 23 Building 751 Soil Stain

**Owner:** Industrial Sites - ER

**Date CAU Transferred to Appendix IV:** 11/24/2003

**Use Restriction Information:**

N/A

**Post-Closure Monitoring:**

Post-Closure Monitoring is not required.

| Milestone                | Deadline | Submitted | Milestone<br>NOC Date | Approval<br>Date | Milestone Comments |
|--------------------------|----------|-----------|-----------------------|------------------|--------------------|
| <i>No Milestone List</i> |          |           |                       |                  |                    |

| CAS Number         | CAS Description | Functional Category | Test / Location | Map Name |
|--------------------|-----------------|---------------------|-----------------|----------|
| <i>No CAS List</i> |                 |                     |                 |          |

# FFACO

## Appendix IV - Closed Corrective Action Units

**CAU Number:** 297

**CAU Description:** Area 25 EMAD Vacuum Pump Oil Recovery

**Owner:** Industrial Sites - ER

**Date CAU Transferred to Appendix IV:** 4/16/1999

**Use Restriction Information:**

CAS(s) within this CAU have no Use Restrictions.

**Post-Closure Monitoring:**

Post-Closure Monitoring is not required.

| <b>Milestone</b>        | <b>Deadline</b> | <b>Submitted</b> | <b>Milestone NOC Date</b> | <b>Approval Date</b> | <b>Milestone Comments</b> |
|-------------------------|-----------------|------------------|---------------------------|----------------------|---------------------------|
| Closure Report to State | 4/30/1999       | 3/25/1999        | 4/16/1999                 | 4/16/1999            |                           |

| <b>CAS Number</b> | <b>CAS Description</b>   | <b>Functional Category</b> | <b>Test / Location</b> | <b>Map Name</b> |
|-------------------|--------------------------|----------------------------|------------------------|-----------------|
| 25-25-01          | Vacuum Pump Oil Recovery | Oil/Fuel Spills            | E-MAD Facility         | Jackass Flats   |

# FFACO

## Appendix IV - Closed Corrective Action Units

**CAU Number:** 298

**CAU Description:** Archived - Area 3 U-3an Dirt Berm/Shaft

**Owner:** Industrial Sites - ER

**Date CAU Transferred to Appendix IV:** 11/24/2003

**Use Restriction Information:**

N/A

**Post-Closure Monitoring:**

Post-Closure Monitoring is not required.

| Milestone                | Deadline | Submitted | Milestone<br>NOC Date | Approval<br>Date | Milestone Comments |
|--------------------------|----------|-----------|-----------------------|------------------|--------------------|
| <i>No Milestone List</i> |          |           |                       |                  |                    |

| CAS Number         | CAS Description | Functional Category | Test / Location | Map Name |
|--------------------|-----------------|---------------------|-----------------|----------|
| <i>No CAS List</i> |                 |                     |                 |          |

# FFACO

## Appendix IV - Closed Corrective Action Units

**CAU Number:** 299

**Owner:** Industrial Sites - ER

**Use Restriction Information:**

N/A

**CAU Description:** Archived - Area 5 Triple Point Bunker Buried Hazardous Waste

**Date CAU Transferred to Appendix IV:** 11/24/2003

**Post-Closure Monitoring:**

Post-Closure Monitoring is not required.

| Milestone                | Deadline | Submitted | Milestone<br>NOC Date | Approval<br>Date | Milestone Comments |
|--------------------------|----------|-----------|-----------------------|------------------|--------------------|
| <i>No Milestone List</i> |          |           |                       |                  |                    |

| CAS Number         | CAS Description | Functional Category | Test / Location | Map Name |
|--------------------|-----------------|---------------------|-----------------|----------|
| <i>No CAS List</i> |                 |                     |                 |          |

# FFACO

## Appendix IV - Closed Corrective Action Units

**CAU Number:** 300

**CAU Description:** Surface Release Areas

**Owner:** Industrial Sites - ER

**Date CAU Transferred to Appendix IV:** 9/12/2007

**Use Restriction Information:**

CAS(s) within this CAU have no Use Restrictions.

**Post-Closure Monitoring:**

Post-Closure Monitoring is not required.

| Milestone               | Deadline   | Submitted | Milestone NOC Date | Approval Date | Milestone Comments |
|-------------------------|------------|-----------|--------------------|---------------|--------------------|
| CAIP to State           | 9/30/2004  | 6/15/2004 | 7/8/2004           | 7/27/2004     |                    |
| CADD to State           | 11/13/2005 | 3/15/2005 | 3/18/2005          | 3/18/2005     |                    |
| CAP to State            | 8/31/2006  | 8/2/2006  | 8/8/2006           | 8/8/2006      |                    |
| Closure Report to State | 10/31/2007 | 9/6/2007  | 9/12/2007          | 9/12/2007     |                    |

| CAS Number | CAS Description            | Functional Category   | Test / Location                           | Map Name         |
|------------|----------------------------|-----------------------|---|------------------|
| 23-21-03   | Bldg 750 Surface Discharge | Surface Release Point | Area 23 Fleet Operations                  | Camp Desert Rock |
| 23-25-02   | Bldg 750 Outfall           | Surface Release Point | Building 750                              | Camp Desert Rock |
| 23-25-03   | Bldg 751 Outfall           | Surface Release Point | Building 751                              | Camp Desert Rock |
| 25-60-01   | Bldg 3113A Outfall         | Surface Release Point | Bldg 3113A, Rack and Compensator Facility | Jackass Flats    |

---

| <b>CAS Number</b> | <b>CAS Description</b>          | <b>Functional Category</b> | <b>Test / Location</b>                    | <b>Map Name</b> |
|-------------------|---------------------------------|----------------------------|---|-----------------|
| 25-60-02          | Bldg 3901 Outfall               | Surface Release Point      | Bldg 3901, E-MAD Train Shed               | Jackass Flats   |
| 25-62-01          | Bldg 3124 Contaminated Soil     | Surface Release Point      | Building 3124, Treatability Test Facility | Jackass Flats   |
| 26-60-01          | Bldg 2105 Outfall and Decon Pad | Surface Release Point      | Building 2105, Check Station              | Skull Mountain  |

---

# FFACO

## Appendix IV - Closed Corrective Action Units

**CAU Number:** 301

**CAU Description:** Archived - Area 18 Airport Trailer Park Disposal Area

**Owner:** Industrial Sites - ER

**Date CAU Transferred to Appendix IV:** 11/24/2003

**Use Restriction Information:**

N/A

**Post-Closure Monitoring:**

Post-Closure Monitoring is not required.

| Milestone                | Deadline | Submitted | Milestone<br>NOC Date | Approval<br>Date | Milestone Comments |
|--------------------------|----------|-----------|-----------------------|------------------|--------------------|
| <i>No Milestone List</i> |          |           |                       |                  |                    |

| CAS Number         | CAS Description | Functional Category | Test / Location | Map Name |
|--------------------|-----------------|---------------------|-----------------|----------|
| <i>No CAS List</i> |                 |                     |                 |          |

# FFACO

## Appendix IV - Closed Corrective Action Units

**CAU Number:** 302

**CAU Description:** Archived - Area 18 Ammunition Dump

**Owner:** Industrial Sites - ER

**Date CAU Transferred to Appendix IV:** 11/24/2003

**Use Restriction Information:**

N/A

**Post-Closure Monitoring:**

Post-Closure Monitoring is not required.

| Milestone                | Deadline | Submitted | Milestone<br>NOC Date | Approval<br>Date | Milestone Comments |
|--------------------------|----------|-----------|-----------------------|------------------|--------------------|
| <i>No Milestone List</i> |          |           |                       |                  |                    |

| CAS Number         | CAS Description | Functional Category | Test / Location | Map Name |
|--------------------|-----------------|---------------------|-----------------|----------|
| <i>No CAS List</i> |                 |                     |                 |          |



# FFACO

## Appendix IV - Closed Corrective Action Units

**CAU Number:** 303

**CAU Description:** Archived - Area 19 Trash Pits

**Owner:** Industrial Sites - ER

**Date CAU Transferred to Appendix IV:** 11/24/2003

**Use Restriction Information:**

N/A

**Post-Closure Monitoring:**

Post-Closure Monitoring is not required.

| Milestone                | Deadline | Submitted | Milestone<br>NOC Date | Approval<br>Date | Milestone Comments |
|--------------------------|----------|-----------|-----------------------|------------------|--------------------|
| <i>No Milestone List</i> |          |           |                       |                  |                    |

| CAS Number         | CAS Description | Functional Category | Test / Location | Map Name |
|--------------------|-----------------|---------------------|-----------------|----------|
| <i>No CAS List</i> |                 |                     |                 |          |

# FFACO

## Appendix IV - Closed Corrective Action Units

**CAU Number:** 304

**CAU Description:** Archived - Area 19 U-19ad, U-19q Waste Dumps

**Owner:** Industrial Sites - ER

**Date CAU Transferred to Appendix IV:** 11/24/2003

**Use Restriction Information:**

N/A

**Post-Closure Monitoring:**

Post-Closure Monitoring is not required.

| Milestone                | Deadline | Submitted | Milestone<br>NOC Date | Approval<br>Date | Milestone Comments |
|--------------------------|----------|-----------|-----------------------|------------------|--------------------|
| <i>No Milestone List</i> |          |           |                       |                  |                    |

| CAS Number         | CAS Description | Functional Category | Test / Location | Map Name |
|--------------------|-----------------|---------------------|-----------------|----------|
| <i>No CAS List</i> |                 |                     |                 |          |

# FFACO

## Appendix IV - Closed Corrective Action Units

**CAU Number:** 305

**CAU Description:** Archived - Area 20 U-20p Waste Disposal Site

**Owner:** Industrial Sites - ER

**Date CAU Transferred to Appendix IV:** 11/24/2003

**Use Restriction Information:**

N/A

**Post-Closure Monitoring:**

Post-Closure Monitoring is not required.

| Milestone                | Deadline | Submitted | Milestone<br>NOC Date | Approval<br>Date | Milestone Comments |
|--------------------------|----------|-----------|-----------------------|------------------|--------------------|
| <i>No Milestone List</i> |          |           |                       |                  |                    |

| CAS Number         | CAS Description | Functional Category | Test / Location | Map Name |
|--------------------|-----------------|---------------------|-----------------|----------|
| <i>No CAS List</i> |                 |                     |                 |          |

# FFACO

## Appendix IV - Closed Corrective Action Units

**CAU Number:** 306

**CAU Description:** Archived - Area 22 Desert Rock Area Waste Dumps

**Owner:** Industrial Sites - ER

**Date CAU Transferred to Appendix IV:** 11/24/2003

**Use Restriction Information:**

N/A

**Post-Closure Monitoring:**

Post-Closure Monitoring is not required.

| Milestone                | Deadline | Submitted | Milestone<br>NOC Date | Approval<br>Date | Milestone Comments |
|--------------------------|----------|-----------|-----------------------|------------------|--------------------|
| <i>No Milestone List</i> |          |           |                       |                  |                    |

| CAS Number         | CAS Description | Functional Category | Test / Location | Map Name |
|--------------------|-----------------|---------------------|-----------------|----------|
| <i>No CAS List</i> |                 |                     |                 |          |

# FFACO

## Appendix IV - Closed Corrective Action Units

**CAU Number:** 307

**CAU Description:** Archived - Area 23 Hazardous Waste Storage

**Owner:** Industrial Sites - ER

**Date CAU Transferred to Appendix IV:** 11/24/2003

**Use Restriction Information:**

N/A

**Post-Closure Monitoring:**

Post-Closure Monitoring is not required.

| Milestone                | Deadline | Submitted | Milestone<br>NOC Date | Approval<br>Date | Milestone Comments |
|--------------------------|----------|-----------|-----------------------|------------------|--------------------|
| <i>No Milestone List</i> |          |           |                       |                  |                    |

| CAS Number         | CAS Description | Functional Category | Test / Location | Map Name |
|--------------------|-----------------|---------------------|-----------------|----------|
| <i>No CAS List</i> |                 |                     |                 |          |

# FFACO

## Appendix IV - Closed Corrective Action Units

**CAU Number:** 308

**CAU Description:** Archived - Area 26 Pluto Facility Waste Holding Area

**Owner:** Industrial Sites - ER

**Date CAU Transferred to Appendix IV:** 11/24/2003

**Use Restriction Information:**

N/A

**Post-Closure Monitoring:**

Post-Closure Monitoring is not required.

| Milestone                | Deadline | Submitted | Milestone<br>NOC Date | Approval<br>Date | Milestone Comments |
|--------------------------|----------|-----------|-----------------------|------------------|--------------------|
| <i>No Milestone List</i> |          |           |                       |                  |                    |

| CAS Number         | CAS Description | Functional Category | Test / Location | Map Name |
|--------------------|-----------------|---------------------|-----------------|----------|
| <i>No CAS List</i> |                 |                     |                 |          |

# FFACO

## Appendix IV - Closed Corrective Action Units

**CAU Number:** 309

**CAU Description:** Area 12 Muckpiles

**Owner:** Industrial Sites - ER

**Date CAU Transferred to Appendix IV:** 1/10/2006

**Use Restriction Information:**

One or more CASs within this CAU have land Use Restrictions in place to protect workers from potential inadvertent exposure to contamination.

**Post-Closure Monitoring:**

Post-Closure Monitoring is required.

| Milestone   | Deadline  | Submitted  | Milestone NOC Date | Approval Date | Milestone Comments                                |
|---|-----------|------------|--------------------|---------------|---|
| CAIP to State   | 1/31/2005 | 12/28/2004 | 1/4/2005           | 1/4/2005      |   |
| CADD/CR to State  | 2/28/2006 | 12/23/2005 | 1/10/2006          | 1/10/2006     | Originally planned as CADD. Submitted as CADD/CR. |
| Final Post-Closure Inspection Report for Closed Non-RCRA CAUs on the NNSS, for CY 2018 to State | 6/14/2019 | 6/11/2019  | 6/17/2019          | N/A           |   |
| Final Post-Closure Inspection Report for Closed Non-RCRA CAUs on the NNSS, for CY 2019 to State | 6/15/2020 | 6/1/2020   | 6/16/2020          | N/A           |   |
| Final Post-Closure Inspection Report for Closed Non-RCRA CAUs on the NNSS, for CY 2020 to State | 6/14/2021 | 6/14/2021  | 6/18/2021          | 6/18/2021     |   |
| Final Post-Closure Inspection Report for Closed Non-RCRA CAUs on the NNSS, for CY 2021 to State | 6/14/2022 | 6/14/2022  | 6/15/2022          | 6/15/2022     |   |
| Final Post-Closure Inspection Report for Closed Non-RCRA CAUs on the NNSS, for CY 2022 to State | 6/14/2023 | 6/13/2023  | 6/22/2023          | 6/22/2023     |   |
| Final Post-Closure Inspection Report for Closed Non-RCRA CAUs on the NNSS, for CY 2023 to State | 6/14/2024 | 5/30/2024  | 6/3/2024           | 6/3/2024      |   |

| <b>Milestone</b>  | <b>Deadline</b> | <b>Submitted</b> | <b>Milestone NOC Date</b> | <b>Approval Date</b> | <b>Milestone Comments</b> |
|---|-----------------|------------------|---------------------------|----------------------|---------------------------|
| Final Post-Closure Inspection Report for Closed Non-RCRA CAUs on the NNSS, for CY 2024 to State | 6/13/2025       | N/A              | N/A                       | N/A                  |                           |
| Final Post-Closure Inspection Report for Closed Non-RCRA CAUs on the NNSS, for CY 2025 to State | 6/15/2026       | N/A              | N/A                       | N/A                  |                           |

| <b>CAS Number</b> | <b>CAS Description</b>        | <b>Functional Category</b> | <b>Test / Location</b> | <b>Map Name</b> |
|-------------------|-------------------------------|----------------------------|------------------------|-----------------|
| 12-06-09          | Muckpile                      | Muckpile                   | I, J, K Tunnels        | Rainier Mesa    |
| 12-08-02          | Contaminated Waste Dump (CWD) | Rad Contamination Area     | I, J, K Tunnels        | Rainier Mesa    |
| 12-28-01          | I, J, and K-Tunnel Debris     | Rad Contamination Area     | I, J, K Tunnels        | Rainier Mesa    |



# FFACO

## Appendix IV - Closed Corrective Action Units

**CAU Number:** 310

**CAU Description:** Archived - Area 12 U-12b Tunnel Muckpile

**Owner:** Industrial Sites - ER

**Date CAU Transferred to Appendix IV:** 11/24/2003

**Use Restriction Information:**

N/A

**Post-Closure Monitoring:**

Post-Closure Monitoring is not required.

| Milestone                | Deadline | Submitted | Milestone<br>NOC Date | Approval<br>Date | Milestone Comments |
|--------------------------|----------|-----------|-----------------------|------------------|--------------------|
| <i>No Milestone List</i> |          |           |                       |                  |                    |

| CAS Number         | CAS Description | Functional Category | Test / Location | Map Name |
|--------------------|-----------------|---------------------|-----------------|----------|
| <i>No CAS List</i> |                 |                     |                 |          |

# FFACO

## Appendix IV - Closed Corrective Action Units

**CAU Number:** 311

**CAU Description:** Archived - Area 12 U-12c,d,f Tunnels Muckpile

**Owner:** Industrial Sites - ER

**Date CAU Transferred to Appendix IV:** 11/24/2003

**Use Restriction Information:**

N/A

**Post-Closure Monitoring:**

Post-Closure Monitoring is not required.

| Milestone                | Deadline | Submitted | Milestone<br>NOC Date | Approval<br>Date | Milestone Comments |
|--------------------------|----------|-----------|-----------------------|------------------|--------------------|
| <i>No Milestone List</i> |          |           |                       |                  |                    |

| CAS Number         | CAS Description | Functional Category | Test / Location | Map Name |
|--------------------|-----------------|---------------------|-----------------|----------|
| <i>No CAS List</i> |                 |                     |                 |          |

# FFACO

## Appendix IV - Closed Corrective Action Units

**CAU Number:** 312

**CAU Description:** Archived - Area 2 U-2bp Material Dumps

**Owner:** Industrial Sites - ER

**Date CAU Transferred to Appendix IV:** 11/24/2003

**Use Restriction Information:**

N/A

**Post-Closure Monitoring:**

Post-Closure Monitoring is not required.

| Milestone                | Deadline | Submitted | Milestone<br>NOC Date | Approval<br>Date | Milestone Comments |
|--------------------------|----------|-----------|-----------------------|------------------|--------------------|
| <i>No Milestone List</i> |          |           |                       |                  |                    |

| CAS Number         | CAS Description | Functional Category | Test / Location | Map Name |
|--------------------|-----------------|---------------------|-----------------|----------|
| <i>No CAS List</i> |                 |                     |                 |          |

# FFACO

## Appendix IV - Closed Corrective Action Units

**CAU Number:** 313

**CAU Description:** Archived - Area 12 I,J,K Tunnels Muckpile

**Owner:** Industrial Sites - ER

**Date CAU Transferred to Appendix IV:** 11/24/2003

**Use Restriction Information:**

N/A

**Post-Closure Monitoring:**

Post-Closure Monitoring is not required.

| Milestone                | Deadline | Submitted | Milestone<br>NOC Date | Approval<br>Date | Milestone Comments |
|--------------------------|----------|-----------|-----------------------|------------------|--------------------|
| <i>No Milestone List</i> |          |           |                       |                  |                    |

| CAS Number         | CAS Description | Functional Category | Test / Location | Map Name |
|--------------------|-----------------|---------------------|-----------------|----------|
| <i>No CAS List</i> |                 |                     |                 |          |

# FFACO

## Appendix IV - Closed Corrective Action Units

**CAU Number:** 314

**CAU Description:** Archived - Prior to May 1996

**Owner:** Industrial Sites - ER

**Date CAU Transferred to Appendix IV:** 11/24/2003

**Use Restriction Information:**

N/A

**Post-Closure Monitoring:**

Post-Closure Monitoring is not required.

| Milestone                | Deadline | Submitted | Milestone<br>NOC Date | Approval<br>Date | Milestone Comments |
|--------------------------|----------|-----------|-----------------------|------------------|--------------------|
| <i>No Milestone List</i> |          |           |                       |                  |                    |

| CAS Number         | CAS Description | Functional Category | Test / Location | Map Name |
|--------------------|-----------------|---------------------|-----------------|----------|
| <i>No CAS List</i> |                 |                     |                 |          |

# FFACO

## Appendix IV - Closed Corrective Action Units

**CAU Number:** 315

**CAU Description:** Archived - Prior to May 1996

**Owner:** Industrial Sites - ER

**Date CAU Transferred to Appendix IV:** 11/24/2003

**Use Restriction Information:**

N/A

**Post-Closure Monitoring:**

Post-Closure Monitoring is not required.

| Milestone                | Deadline | Submitted | Milestone<br>NOC Date | Approval<br>Date | Milestone Comments |
|--------------------------|----------|-----------|-----------------------|------------------|--------------------|
| <i>No Milestone List</i> |          |           |                       |                  |                    |

| CAS Number         | CAS Description | Functional Category | Test / Location | Map Name |
|--------------------|-----------------|---------------------|-----------------|----------|
| <i>No CAS List</i> |                 |                     |                 |          |

# FFACO

## Appendix IV - Closed Corrective Action Units

**CAU Number:** 316

**CAU Description:** Archived - Area 12 Miners Change House Boiler

**Owner:** Industrial Sites - ER

**Date CAU Transferred to Appendix IV:** 11/24/2003

**Use Restriction Information:**

N/A

**Post-Closure Monitoring:**

Post-Closure Monitoring is not required.

| Milestone                | Deadline | Submitted | Milestone<br>NOC Date | Approval<br>Date | Milestone Comments |
|--------------------------|----------|-----------|-----------------------|------------------|--------------------|
| <i>No Milestone List</i> |          |           |                       |                  |                    |

| CAS Number         | CAS Description | Functional Category | Test / Location | Map Name |
|--------------------|-----------------|---------------------|-----------------|----------|
| <i>No CAS List</i> |                 |                     |                 |          |

# FFACO

## Appendix IV - Closed Corrective Action Units

**CAU Number:** 317

**CAU Description:** Archived - Area 23 Mercury Cafeteria Boilers

**Owner:** Industrial Sites - ER

**Date CAU Transferred to Appendix IV:** 11/24/2003

**Use Restriction Information:**

N/A

**Post-Closure Monitoring:**

Post-Closure Monitoring is not required.

| Milestone                | Deadline | Submitted | Milestone<br>NOC Date | Approval<br>Date | Milestone Comments |
|--------------------------|----------|-----------|-----------------------|------------------|--------------------|
| <i>No Milestone List</i> |          |           |                       |                  |                    |

| CAS Number         | CAS Description | Functional Category | Test / Location | Map Name |
|--------------------|-----------------|---------------------|-----------------|----------|
| <i>No CAS List</i> |                 |                     |                 |          |



# FFACO

## Appendix IV - Closed Corrective Action Units

**CAU Number:** 318

**CAU Description:** Archived - Area 25 Test Cell C Boiler

**Owner:** Industrial Sites - ER

**Date CAU Transferred to Appendix IV:** 11/24/2003

**Use Restriction Information:**

N/A

**Post-Closure Monitoring:**

Post-Closure Monitoring is not required.

| Milestone                | Deadline | Submitted | Milestone<br>NOC Date | Approval<br>Date | Milestone Comments |
|--------------------------|----------|-----------|-----------------------|------------------|--------------------|
| <i>No Milestone List</i> |          |           |                       |                  |                    |

| CAS Number         | CAS Description | Functional Category | Test / Location | Map Name |
|--------------------|-----------------|---------------------|-----------------|----------|
| <i>No CAS List</i> |                 |                     |                 |          |

# FFACO

## Appendix IV - Closed Corrective Action Units

**CAU Number:** 319

**CAU Description:** Archived - Area 16 Camp Fuel Lines

**Owner:** Industrial Sites - ER

**Date CAU Transferred to Appendix IV:** 11/24/2003

**Use Restriction Information:**

N/A

**Post-Closure Monitoring:**

Post-Closure Monitoring is not required.

| Milestone                | Deadline | Submitted | Milestone<br>NOC Date | Approval<br>Date | Milestone Comments |
|--------------------------|----------|-----------|-----------------------|------------------|--------------------|
| <i>No Milestone List</i> |          |           |                       |                  |                    |

| CAS Number         | CAS Description | Functional Category | Test / Location | Map Name |
|--------------------|-----------------|---------------------|-----------------|----------|
| <i>No CAS List</i> |                 |                     |                 |          |

# FFACO

## Appendix IV - Closed Corrective Action Units

**CAU Number:** 320

**CAU Description:** Area 22 Desert Rock Airport Strainer Box

**Owner:** Industrial Sites - ER

**Date CAU Transferred to Appendix IV:** 7/17/2001

**Use Restriction Information:**

CAS(s) within this CAU have no Use Restrictions.

**Post-Closure Monitoring:**

Post-Closure Monitoring is not required.

| Milestone               | Deadline   | Submitted | Milestone NOC Date | Approval Date | Milestone Comments                   |
|-------------------------|------------|-----------|--------------------|---------------|--------------------------------------|
| CAIP to State           | 8/2/1999   | 6/14/1999 | 7/12/1999          | 7/12/1999     |                                      |
| CADD to State           | 5/1/2000   | 4/21/2000 | 5/10/2000          | 5/10/2000     | CADD Document contains CAUs 230, 320 |
| CAP to State            | 10/31/2000 | 9/14/2000 | 9/19/2000          | 9/19/2000     | CAP Document contains CAUs 230, 320  |
| Closure Report to State | 9/28/2001  | 7/5/2001  | 7/17/2001          | 7/17/2001     | CR Document contains CAUs 230, 320   |

| CAS Number | CAS Description | Functional Category | Test / Location      | Map Name       |
|------------|-----------------|---------------------|----------------------|----------------|
| 22-99-01   | Strainer Box    | Other               | Desert Rock Airstrip | Point of Rocks |

# FFACO

## Appendix IV - Closed Corrective Action Units

**CAU Number:** 321

**CAU Description:** Area 22 Weather Station Fuel Storage

**Owner:** Industrial Sites - ER

**Date CAU Transferred to Appendix IV:** 9/19/2001

**Use Restriction Information:**

CAS(s) within this CAU have no Use Restrictions.

**Post-Closure Monitoring:**

Post-Closure Monitoring is not required.

| Milestone                | Deadline   | Submitted | Milestone NOC Date | Approval Date | Milestone Comments   |
|--------------------------|------------|-----------|--------------------|---------------|--|
| CAIP to State            | 2/1/1999   | 1/12/1999 | 1/28/1999          | 1/28/1999     |  |
| CADD to State            | 11/30/1999 | 7/30/1999 | 8/17/1999          | 8/17/1999     |  |
| CAP to State             | 7/31/2000  | 6/12/2000 | 7/10/2000          | 7/10/2000     |  |
| Revised CADD/CR to State | 4/30/2001  | 4/26/2001 | 6/20/2001          | 9/19/2001     | Originally planned as CADD. Submitted as CADD/CR. Rev. 1 approved. |

| CAS Number | CAS Description   | Functional Category | Test / Location     | Map Name       |
|------------|-------------------|---------------------|---------------------|----------------|
| 22-99-05   | Fuel Storage Area | Other               | New Weather Station | Point of Rocks |

# FFACO

## Appendix IV - Closed Corrective Action Units

**CAU Number:** 330

**CAU Description:** Areas 6, 22, and 23 Tanks and Spill Sites

**Owner:** Industrial Sites - ER

**Date CAU Transferred to Appendix IV:** 8/25/2003

**Use Restriction Information:**

CAS(s) within this CAU have no Use Restrictions.

**Post-Closure Monitoring:**

Post-Closure Monitoring is not required.

| Milestone               | Deadline  | Submitted | Milestone NOC Date | Approval Date | Milestone Comments |
|-------------------------|-----------|-----------|--------------------|---------------|--------------------|
| SAFER Plan to State     | 9/28/2001 | 7/3/2001  | 7/18/2001          | 9/28/2001     |                    |
| Closure Report to State | 9/30/2003 | 8/8/2003  | 8/25/2003          | 8/25/2003     |                    |

| CAS Number | CAS Description               | Functional Category      | Test / Location        | Map Name         |
|------------|-------------------------------|--------------------------|------------------------|------------------|
| 06-02-04   | UST and Piping                | Underground Storage Tank | Well 3 Yard, Bldg. 660 | Yucca Lake       |
| 22-99-06   | Fuel Spill                    | Oil/Fuel Spills          | Camp Desert Rock       | Camp Desert Rock |
| 23-01-02   | Large AST Farm                | Aboveground Storage Tank | Area 23                | Camp Desert Rock |
| 23-25-05   | Asphalt Oil Spill/Tar Release | Oil/Fuel Spills          | Bldg. 160 Mercury      | Mercury          |

# FFACO

## Appendix IV - Closed Corrective Action Units

**CAU Number:** 336

**CAU Description:** Archived - Prior to May 1996

**Owner:** Industrial Sites - ER

**Date CAU Transferred to Appendix IV:** 11/24/2003

**Use Restriction Information:**

N/A

**Post-Closure Monitoring:**

Post-Closure Monitoring is not required.

| Milestone                | Deadline | Submitted | Milestone<br>NOC Date | Approval<br>Date | Milestone Comments |
|--------------------------|----------|-----------|-----------------------|------------------|--------------------|
| <i>No Milestone List</i> |          |           |                       |                  |                    |

| CAS Number         | CAS Description | Functional Category | Test / Location | Map Name |
|--------------------|-----------------|---------------------|-----------------|----------|
| <i>No CAS List</i> |                 |                     |                 |          |

# FFACO

## Appendix IV - Closed Corrective Action Units

**CAU Number:** 341

**CAU Description:** Archived - Area 23 Fleet Operations Steam Cleaning Effluent

**Owner:** Industrial Sites - ER

**Date CAU Transferred to Appendix IV:** 11/24/2003

**Use Restriction Information:**

N/A

**Post-Closure Monitoring:**

Post-Closure Monitoring is not required.

| Milestone                | Deadline | Submitted | Milestone<br>NOC Date | Approval<br>Date | Milestone Comments |
|--------------------------|----------|-----------|-----------------------|------------------|--------------------|
| <i>No Milestone List</i> |          |           |                       |                  |                    |

| CAS Number         | CAS Description | Functional Category | Test / Location | Map Name |
|--------------------|-----------------|---------------------|-----------------|----------|
| <i>No CAS List</i> |                 |                     |                 |          |

# FFACO

## Appendix IV - Closed Corrective Action Units

**CAU Number:** 342

**CAU Description:** Area 23 Mercury Fire Training Pit

**Owner:** Industrial Sites - ER

**Date CAU Transferred to Appendix IV:** 5/10/2000

**Use Restriction Information:**

CAS(s) within this CAU have no Use Restrictions.

**Post-Closure Monitoring:**

Post-Closure Monitoring is not required.

| Milestone               | Deadline  | Submitted | Milestone NOC Date | Approval Date | Milestone Comments |
|-------------------------|-----------|-----------|--------------------|---------------|--------------------|
| CAIP to State           | 6/1/1998  | 4/6/1998  | 5/5/1998           | 5/5/1998      |                    |
| CADD to State           | 3/31/1999 | 3/3/1999  | 3/16/1999          | 6/14/1999     |                    |
| CAP to State            | 9/30/1999 | 9/9/1999  | 9/24/1999          | 9/24/1999     |                    |
| Closure Report to State | 9/29/2000 | 4/20/2000 | 5/10/2000          | 5/10/2000     |                    |

| CAS Number | CAS Description                  | Functional Category | Test / Location      | Map Name         |
|------------|----------------------------------|---------------------|----------------------|------------------|
| 23-56-01   | Former Mercury Fire Training Pit | Fire Training Area  | Mercury Salvage Yard | Camp Desert Rock |



# FFACO

## Appendix IV - Closed Corrective Action Units

**CAU Number:** 361

**CAU Description:** Archived - Area 25 Sewage Systems

**Owner:** Industrial Sites - ER

**Date CAU Transferred to Appendix IV:** 11/24/2003

**Use Restriction Information:**

N/A

**Post-Closure Monitoring:**

Post-Closure Monitoring is not required.

| Milestone                | Deadline | Submitted | Milestone<br>NOC Date | Approval<br>Date | Milestone Comments |
|--------------------------|----------|-----------|-----------------------|------------------|--------------------|
| <i>No Milestone List</i> |          |           |                       |                  |                    |

| CAS Number         | CAS Description | Functional Category | Test / Location | Map Name |
|--------------------|-----------------|---------------------|-----------------|----------|
| <i>No CAS List</i> |                 |                     |                 |          |

# FFACO

## Appendix IV - Closed Corrective Action Units

**CAU Number:** 362

**CAU Description:** Archived - Area 5 Landfills/Burn Pits

**Owner:** Industrial Sites - ER

**Date CAU Transferred to Appendix IV:** 11/24/2003

**Use Restriction Information:**

N/A

**Post-Closure Monitoring:**

Post-Closure Monitoring is not required.

| Milestone                | Deadline | Submitted | Milestone<br>NOC Date | Approval<br>Date | Milestone Comments |
|--------------------------|----------|-----------|-----------------------|------------------|--------------------|
| <i>No Milestone List</i> |          |           |                       |                  |                    |

| CAS Number         | CAS Description | Functional Category | Test / Location | Map Name |
|--------------------|-----------------|---------------------|-----------------|----------|
| <i>No CAS List</i> |                 |                     |                 |          |

# FFACO

## Appendix IV - Closed Corrective Action Units

**CAU Number:** 368

**CAU Description:** Archived - Prior to May 1996

**Owner:** Industrial Sites - ER

**Date CAU Transferred to Appendix IV:** 11/24/2003

**Use Restriction Information:**

N/A

**Post-Closure Monitoring:**

Post-Closure Monitoring is not required.

| Milestone                | Deadline | Submitted | Milestone<br>NOC Date | Approval<br>Date | Milestone Comments |
|--------------------------|----------|-----------|-----------------------|------------------|--------------------|
| <i>No Milestone List</i> |          |           |                       |                  |                    |

| CAS Number         | CAS Description | Functional Category | Test / Location | Map Name |
|--------------------|-----------------|---------------------|-----------------|----------|
| <i>No CAS List</i> |                 |                     |                 |          |

# FFACO

## Appendix IV - Closed Corrective Action Units

**CAU Number:** 369

**CAU Description:** Archived - Prior to May 1996

**Owner:** Industrial Sites - ER

**Date CAU Transferred to Appendix IV:** 11/24/2003

**Use Restriction Information:**

N/A

**Post-Closure Monitoring:**

Post-Closure Monitoring is not required.

| Milestone                | Deadline | Submitted | Milestone<br>NOC Date | Approval<br>Date | Milestone Comments |
|--------------------------|----------|-----------|-----------------------|------------------|--------------------|
| <i>No Milestone List</i> |          |           |                       |                  |                    |

| CAS Number         | CAS Description | Functional Category | Test / Location | Map Name |
|--------------------|-----------------|---------------------|-----------------|----------|
| <i>No CAS List</i> |                 |                     |                 |          |

# FFACO

## Appendix IV - Closed Corrective Action Units

**CAU Number:** 376

**CAU Description:** Area 12 Underground Storage Tanks

**Owner:** Industrial Sites - ER

**Date CAU Transferred to Appendix IV:** 4/12/1994

**Use Restriction Information:**

CAS(s) within this CAU have no Use Restrictions.

**Post-Closure Monitoring:**

Post-Closure Monitoring is not required.

| Milestone                | Deadline | Submitted | Milestone<br>NOC Date | Approval<br>Date | Milestone Comments |
|--------------------------|----------|-----------|-----------------------|------------------|--------------------|
| <i>No Milestone List</i> |          |           |                       |                  |                    |

| CAS Number | CAS Description               | Functional Category      | Test / Location    | Map Name     |
|------------|-------------------------------|--------------------------|--------------------|--------------|
| 12-02-02   | Underground Storage Tanks (2) | Underground Storage Tank | Ironworks Shop     | Rainier Mesa |
| 12-02-04   | Underground Storage Tanks (2) | Underground Storage Tank | Former Gas Station | Rainier Mesa |

# FFACO

## Appendix IV - Closed Corrective Action Units

**CAU Number:** 377

**CAU Description:** Area 23 Underground Storage Tanks

**Owner:** Industrial Sites - ER

**Date CAU Transferred to Appendix IV:** 4/12/1994

**Use Restriction Information:**

CAS(s) within this CAU have no Use Restrictions.

**Post-Closure Monitoring:**

Post-Closure Monitoring is not required.

| Milestone                | Deadline | Submitted | Milestone NOC Date | Approval Date | Milestone Comments |
|--------------------------|----------|-----------|--------------------|---------------|--------------------|
| <i>No Milestone List</i> |          |           |                    |               |                    |

| CAS Number | CAS Description          | Functional Category      | Test / Location | Map Name |
|------------|--------------------------|--------------------------|-----------------|----------|
| 23-02-01   | Underground Storage Tank | Underground Storage Tank | Building 110    | Mercury  |
| 23-02-04   | Underground Storage Tank | Underground Storage Tank | Building 112    | Mercury  |
| 23-02-06   | Fuel Tanks (2)           | Underground Storage Tank | Building 210    | Mercury  |

# FFACO

## Appendix IV - Closed Corrective Action Units

**CAU Number:** 378

**CAU Description:** Area 25 Underground Storage Tanks

**Owner:** Industrial Sites - ER

**Date CAU Transferred to Appendix IV:** 1/4/1995

**Use Restriction Information:**

CAS(s) within this CAU have no Use Restrictions.

**Post-Closure Monitoring:**

Post-Closure Monitoring is not required.

| Milestone                | Deadline | Submitted | Milestone<br>NOC Date | Approval<br>Date | Milestone Comments |
|--------------------------|----------|-----------|-----------------------|------------------|--------------------|
| <i>No Milestone List</i> |          |           |                       |                  |                    |

| CAS Number | CAS Description               | Functional Category      | Test / Location | Map Name       |
|------------|-------------------------------|--------------------------|-----------------|----------------|
| 25-02-05   | Underground Storage Tank      | Underground Storage Tank | Test Cell A     | Jackass Flats  |
| 25-02-07   | Underground Storage Tank      | Underground Storage Tank | Building 4838   | Jackass Flats  |
| 25-02-08   | Underground Storage Tanks (2) | Underground Storage Tank | Building 4838   | Jackass Flats  |
| 25-02-09   | Underground Storage Tank      | Underground Storage Tank | R-MAD Facility  | Skull Mountain |

# FFACO

## Appendix IV - Closed Corrective Action Units

**CAU Number:** 379

**CAU Description:** Archived - Area 26 Underground Storage Tanks

**Owner:** Industrial Sites - ER

**Date CAU Transferred to Appendix IV:** 11/24/2003

**Use Restriction Information:**

N/A

**Post-Closure Monitoring:**

Post-Closure Monitoring is not required.

| Milestone                | Deadline | Submitted | Milestone<br>NOC Date | Approval<br>Date | Milestone Comments |
|--------------------------|----------|-----------|-----------------------|------------------|--------------------|
| <i>No Milestone List</i> |          |           |                       |                  |                    |

| CAS Number         | CAS Description | Functional Category | Test / Location | Map Name |
|--------------------|-----------------|---------------------|-----------------|----------|
| <i>No CAS List</i> |                 |                     |                 |          |



# FFACO

## Appendix IV - Closed Corrective Action Units

**CAU Number:** 380

**CAU Description:** Areas 1,3,9,14,15,16,19,23 Housekeeping Transformer Sites

**Owner:** Industrial Sites - ER

**Date CAU Transferred to Appendix IV:** 9/18/1996

**Use Restriction Information:**

CAS(s) within this CAU have no Use Restrictions.

**Post-Closure Monitoring:**

Post-Closure Monitoring is not required.

| Milestone               | Deadline  | Submitted | Milestone NOC Date | Approval Date | Milestone Comments |
|-------------------------|-----------|-----------|--------------------|---------------|--------------------|
| Closure Report to State | 9/30/1996 | 7/12/1996 | 9/18/1996          | 9/18/1996     |                    |

| CAS Number | CAS Description            | Functional Category | Test / Location       | Map Name        |
|------------|----------------------------|---------------------|-----------------------|-----------------|
| 01-14-01   | Transformer                | Housekeeping Waste  | Bunker 1-61           | Yucca Flat      |
| 01-14-02   | Transformers (2)           | Housekeeping Waste  | Area 1 Camp           | Tippipah Spring |
| 01-27-01   | Transformers               | Housekeeping Waste  | Area 1 Camp           | Tippipah Spring |
| 03-14-01   | Transformer                | Housekeeping Waste  | U-3mf PS #2A          | Yucca Flat      |
| 03-14-02   | Transformers               | Housekeeping Waste  | U-3kz                 | Yucca Flat      |
| 03-14-03   | Transformers; Switch Boxes | Housekeeping Waste  | U-3ba/Area 3 Mudplant | Yucca Flat      |
| 03-14-04   | Transformers; Switch Boxes | Housekeeping Waste  | Bunker 3-300          | Yucca Flat      |

| <b>CAS Number</b> | <b>CAS Description</b> | <b>Functional Category</b> | <b>Test / Location</b> | <b>Map Name</b> |
|-------------------|------------------------|----------------------------|------------------------|-----------------|
| 03-14-06          | Power Substation       | Housekeeping Waste         | U-3ah                  | Yucca Flat      |
| 03-14-07          | Power Substation       | Housekeeping Waste         | U-3mk                  | Paiute Ridge    |
| 03-14-08          | Transformer            | Housekeeping Waste         | Bunker 3-300           | Yucca Flat      |
| 03-14-09          | Switch Box             | Housekeeping Waste         | ETS Building           | Yucca Flat      |
| 03-14-10          | Transformer            | Housekeeping Waste         | Old Core Building      | Yucca Flat      |
| 03-14-11          | Switch Box             | Housekeeping Waste         | U-3me                  | Yucca Flat      |
| 03-14-12          | Transformer            | Housekeeping Waste         | U-3auS                 | Yucca Flat      |
| 03-14-13          | Transformers           | Housekeeping Waste         | Area 3 Machine Shop    | Yucca Flat      |
| 03-14-14          | Switch Box             | Housekeeping Waste         | Engine Test Stand 1    | Yucca Flat      |
| 03-14-15          | Transformer            | Housekeeping Waste         | U-3kp                  | Yucca Flat      |
| 03-14-17          | Transformer            | Housekeeping Waste         | Bunker, Unmarked       | Yucca Flat      |
| 03-14-18          | Transformer            | Housekeeping Waste         | 3-03 Road at 3-05 Road | Yucca Flat      |
| 09-27-01          | Transformer            | Housekeeping Waste         | Bunker Z-900           | Yucca Flat      |

| <b>CAS Number</b> | <b>CAS Description</b> | <b>Functional Category</b> | <b>Test / Location</b> | <b>Map Name</b>  |
|-------------------|------------------------|----------------------------|------------------------|------------------|
| 14-14-01          | Transformer            | Housekeeping Waste         | Mine Mountain Road     | Mine Mountain    |
| 14-14-02          | Transformer            | Housekeeping Waste         | Mine Mountain Road     | Mine Mountain    |
| 15-14-01          | Transformer            | Housekeeping Waste         | Building 15-06         | Oak Spring       |
| 15-14-02          | Transformer            | Housekeeping Waste         | Gate 700C              | Oak Spring       |
| 16-27-01          | Transformer            | Housekeeping Waste         | Area 16 Substation     | Tippipah Spring  |
| 19-14-02          | Transformer            | Housekeeping Waste         | U-19az                 | Ammonia Tanks    |
| 19-14-03          | Transformers (4)       | Housekeeping Waste         | U-19x/U-19az           | Ammonia Tanks    |
| 23-27-01          | Transformer            | Housekeeping Waste         | Building 752           | Camp Desert Rock |
| 23-27-02          | Transformer            | Housekeeping Waste         | Building 116           | Mercury          |

# FFACO

## Appendix IV - Closed Corrective Action Units

**CAU Number:** 381

**CAU Description:** Areas 10,15,19,25 Housekeeping Gas Cylinder Sites

**Owner:** Industrial Sites - ER

**Date CAU Transferred to Appendix IV:** 10/25/1996

**Use Restriction Information:**

CAS(s) within this CAU have no Use Restrictions.

**Post-Closure Monitoring:**

Post-Closure Monitoring is not required.

| Milestone               | Deadline  | Submitted | Milestone NOC Date | Approval Date | Milestone Comments |
|-------------------------|-----------|-----------|--------------------|---------------|--------------------|
| Closure Report to State | 9/30/1996 | 8/13/1996 | 10/25/1996         | 10/25/1996    |                    |

| CAS Number | CAS Description | Functional Category | Test / Location | Map Name        |
|------------|-----------------|---------------------|-----------------|-----------------|
| 10-99-02   | Gas Cylinder    | Housekeeping Waste  | U-10aj G        | Oak Spring      |
| 15-99-01   | Gas Cylinder    | Housekeeping Waste  | Climax Hoist    | Oak Spring      |
| 19-99-02   | Gas Cylinder    | Housekeeping Waste  | 19-4 Substation | Dead Horse Flat |
| 19-99-03   | Gas Cylinder    | Housekeeping Waste  | U-19q           | Dead Horse Flat |
| 19-99-04   | Gas Cylinder    | Housekeeping Waste  | U-19zs          | Dead Horse Flat |
| 19-99-09   | Gas Cylinders   | Housekeeping Waste  | U-19v           | Ammonia Tanks   |
| 25-99-01   | Gas Cylinder    | Housekeeping Waste  | Test Cell A     | Jackass Flats   |

| <b>CAS Number</b> | <b>CAS Description</b> | <b>Functional Category</b> | <b>Test / Location</b> | <b>Map Name</b> |
|-------------------|------------------------|----------------------------|------------------------|-----------------|
| 25-99-02          | Gas Cylinder           | Housekeeping Waste         | Test Cell C            | Jackass Flats   |
| 25-99-03          | Gas Cylinders (3)      | Housekeeping Waste         | Test Cell C            | Jackass Flats   |
| 25-99-07          | Gas Cylinders (2)      | Housekeeping Waste         | R-MAD Facility         | Skull Mountain  |
| 25-99-08          | Gas Cylinder           | Housekeeping Waste         | R-MAD Facility         | Skull Mountain  |
| 25-99-09          | Gas Cylinders (4)      | Housekeeping Waste         | R-MAD Facility         | Skull Mountain  |
| 25-99-10          | Gas Cylinders (27)     | Housekeeping Waste         | X-Tunnel               | Striped Hills   |
| 25-99-11          | Gas Cylinders (14)     | Housekeeping Waste         | X-Tunnel               | Striped Hills   |
| 25-99-13          | Gas Cylinders (2)      | Housekeeping Waste         | Test Cell A            | Jackass Flats   |
| 25-99-14          | Gas Cylinders (2)      | Housekeeping Waste         | E-MAD Facility         | Jackass Flats   |

# FFACO

## Appendix IV - Closed Corrective Action Units

**CAU Number:** 382

**CAU Description:** Areas 1-7,9,10,12,15,16,18-20,25 & 30 Housekeeping Sites

**Owner:** Industrial Sites - ER

**Date CAU Transferred to Appendix IV:** 12/30/1996

**Use Restriction Information:**

CAS(s) within this CAU have no Use Restrictions.

**Post-Closure Monitoring:**

Post-Closure Monitoring is not required.

| Milestone               | Deadline  | Submitted | Milestone NOC Date | Approval Date | Milestone Comments |
|-------------------------|-----------|-----------|--------------------|---------------|--------------------|
| Closure Report to State | 9/30/1996 | 9/23/1996 | N/A                | 12/30/1996    |                    |

| CAS Number | CAS Description  | Functional Category | Test / Location | Map Name   |
|------------|------------------|---------------------|-----------------|------------|
| 01-22-02   | Drums; Gas Can   | Housekeeping Waste  | 5-Story Tower   | Yucca Flat |
| 02-22-06   | Buckets (38)     | Housekeeping Waste  | U-2ey           | Oak Spring |
| 02-24-09   | Battery          | Housekeeping Waste  | Trailer 926     | Oak Spring |
| 03-22-18   | Drum             | Housekeeping Waste  | U-3fd           | Yucca Flat |
| 03-22-19   | Drum; Containers | Housekeeping Waste  | U-3kp           | Yucca Flat |
| 03-22-28   | Drums            | Housekeeping Waste  | U-3Lr           | Yucca Flat |
| 03-22-31   | Drum; Batteries  | Housekeeping Waste  | U-3gg           | Yucca Flat |

| <b>CAS Number</b> | <b>CAS Description</b> | <b>Functional Category</b> | <b>Test / Location</b>    | <b>Map Name</b>  |
|-------------------|------------------------|----------------------------|---------------------------|------------------|
| 03-24-09          | Batteries (2)          | Housekeeping Waste         | U-3mf PS #2A              | Yucca Flat       |
| 04-22-07          | Buckets; Drums         | Housekeeping Waste         | U-4s                      | Yucca Flat       |
| 04-24-10          | Battery                | Housekeeping Waste         | U-4s                      | Yucca Flat       |
| 05-22-27          | Kerosene Cans          | Housekeeping Waste         | Frenchman Lake Spill Test | Frenchman Lake   |
| 05-22-36          | Drums (4)              | Housekeeping Waste         | UE-5c Well                | Frenchman Lake   |
| 05-24-02          | Batteries (2)          | Housekeeping Waste         | Sugar Bunker              | Frenchman Lake   |
| 05-99-03          | Iron Casks (2)         | Housekeeping Waste         | Building F3-16c           | Frenchman Lake   |
| 06-22-03          | Drums (4)              | Housekeeping Waste         | Well 3 Yard               | Yucca Lake       |
| 06-22-04          | Drums (8)              | Housekeeping Waste         | RSM 6-W9 and 6-W8         | Plutonium Valley |
| 06-22-22          | Drums (2)              | Housekeeping Waste         | U-6b                      | Yucca Lake       |
| 06-22-34          | Drum                   | Housekeeping Waste         | Well 3 Yard               | Yucca Lake       |
| 07-22-09          | Drums (2)              | Housekeeping Waste         | Gate 7-1c                 | Yucca Flat       |
| 09-22-01          | Drum                   | Housekeeping Waste         | U-9 ITS W-24.5            | Oak Spring       |

| <b>CAS Number</b> | <b>CAS Description</b> | <b>Functional Category</b> | <b>Test / Location</b>    | <b>Map Name</b> |
|-------------------|------------------------|----------------------------|---------------------------|-----------------|
| 09-22-06          | Drum                   | Housekeeping Waste         | U-9z                      | Yucca Flat      |
| 09-22-17          | Drum                   | Housekeeping Waste         | U-9ct                     | Oak Spring      |
| 10-22-04          | Drums (2)              | Housekeeping Waste         | U-10ay                    | Oak Spring      |
| 10-22-15          | Drum                   | Housekeeping Waste         | U-10m                     | Oak Spring      |
| 12-22-01          | Drum                   | Housekeeping Waste         | Electrical Storage Yard   | Rainier Mesa    |
| 12-22-35          | Drum                   | Housekeeping Waste         | Building 12-300           | Rainier Mesa    |
| 12-22-36          | Drums (6), Canister    | Housekeeping Waste         | Linemans Storage Yard     | Rainier Mesa    |
| 12-24-07          | Battery                | Housekeeping Waste         | G-Tunnel Trailer Park     | Rainier Mesa    |
| 12-24-11          | Battery                | Housekeeping Waste         | RSM 12 P 2                | Rainier Mesa    |
| 12-24-15          | Battery                | Housekeeping Waste         | Bus Park Area - Northwest | Rainier Mesa    |
| 12-24-20          | Batteries              | Housekeeping Waste         | Building 12-300           | Rainier Mesa    |
| 15-22-18          | Drums (2)              | Housekeeping Waste         | Climax Hoist              | Oak Spring      |
| 15-24-01          | Battery                | Housekeeping Waste         | EPA Farm                  | Oak Spring      |



| <b>CAS Number</b> | <b>CAS Description</b> | <b>Functional Category</b> | <b>Test / Location</b>  | <b>Map Name</b> |
|-------------------|------------------------|----------------------------|-------------------------|-----------------|
| 15-29-01          | Drums; Cans            | Housekeeping Waste         | Climax Hoist            | Oak Spring      |
| 16-24-05          | Battery                | Housekeeping Waste         | Area 16 Camp            | Tippipah Spring |
| 18-22-02          | Drums (3)              | Housekeeping Waste         | RSM 18 A 99             | Scrugham Peak   |
| 18-22-09          | Drums (10)             | Housekeeping Waste         | U-18d Sulky             | Buckboard Mesa  |
| 18-22-10          | Drum                   | Housekeeping Waste         | 17 Camp Gas Station     | Ammonia Tanks   |
| 18-22-12          | Drum                   | Housekeeping Waste         | 17 Camp Generator Shack | Ammonia Tanks   |
| 18-22-13          | Drum                   | Housekeeping Waste         | 17 Camp                 | Ammonia Tanks   |
| 18-22-14          | Drum                   | Housekeeping Waste         | 17 Camp Generator Shack | Ammonia Tanks   |
| 18-22-17          | Bucket                 | Housekeeping Waste         | 17 Camp Generator Shack | Ammonia Tanks   |
| 18-24-03          | Battery                | Housekeeping Waste         | Little Feller I         | Buckboard Mesa  |
| 19-22-17          | Drum                   | Housekeeping Waste         | U-19af                  | Dead Horse Flat |
| 19-22-19          | Drum                   | Housekeeping Waste         | Echo Peak Station       | Ammonia Tanks   |
| 19-22-27          | Metal Cans             | Housekeeping Waste         | Pahute Substation       | Ammonia Tanks   |

| <b>CAS Number</b> | <b>CAS Description</b> | <b>Functional Category</b> | <b>Test / Location</b> | <b>Map Name</b> |
|-------------------|------------------------|----------------------------|------------------------|-----------------|
| 19-29-02          | Bag of Battery Fluid   | Housekeeping Waste         | Echo Peak Station      | Ammonia Tanks   |
| 20-22-12          | Drums (2)              | Housekeeping Waste         | RSM P 114              | Silent Butte    |
| 20-22-25          | Drums (5)              | Housekeeping Waste         | RSM 20 P 106           | Silent Butte    |
| 20-24-06          | Batteries (4)          | Housekeeping Waste         | U-20aq                 | Silent Butte    |
| 25-22-01          | Drum                   | Housekeeping Waste         | Engine Test Stand 1    | Jackass Flats   |
| 25-22-06          | Drums                  | Housekeeping Waste         | R-MAD Facility         | Skull Mountain  |
| 25-22-08          | Drums                  | Housekeeping Waste         | R-MAD Facility         | Skull Mountain  |
| 25-22-09          | Drums (16)             | Housekeeping Waste         | X-Tunnel               | Striped Hills   |
| 25-22-10          | Drums (5)              | Housekeeping Waste         | Y-Tunnel               | Striped Hills   |
| 25-22-12          | Drums                  | Housekeeping Waste         | Building 4919          | Jackass Flats   |
| 25-22-14          | Drums (2)              | Housekeeping Waste         | E-MAD Facility         | Jackass Flats   |
| 25-22-15          | Drum                   | Housekeeping Waste         | E-MAD Facility         | Jackass Flats   |
| 25-22-17          | Bucket                 | Housekeeping Waste         | MX Scrap Metal Yard    | Lathrop Wells   |

| <b>CAS Number</b> | <b>CAS Description</b> | <b>Functional Category</b> | <b>Test / Location</b> | <b>Map Name</b>   |
|-------------------|------------------------|----------------------------|------------------------|-------------------|
| 25-24-15          | Battery                | Housekeeping Waste         | Sanitary Landfill      | Skull Mountain    |
| 25-29-06          | Paint Can              | Housekeeping Waste         | X-Tunnel               | Striped Hills     |
| 30-22-01          | Drum                   | Housekeeping Waste         | 40 Mile Canyon         | Topopah Spring NW |

# FFACO

## Appendix IV - Closed Corrective Action Units

**CAU Number:** 385

**CAU Description:** Archived - Area 6 Disposal Holes

**Owner:** Industrial Sites - ER

**Date CAU Transferred to Appendix IV:** 11/24/2003

**Use Restriction Information:**

N/A

**Post-Closure Monitoring:**

Post-Closure Monitoring is not required.

| Milestone                | Deadline | Submitted | Milestone<br>NOC Date | Approval<br>Date | Milestone Comments |
|--------------------------|----------|-----------|-----------------------|------------------|--------------------|
| <i>No Milestone List</i> |          |           |                       |                  |                    |

| CAS Number         | CAS Description | Functional Category | Test / Location | Map Name |
|--------------------|-----------------|---------------------|-----------------|----------|
| <i>No CAS List</i> |                 |                     |                 |          |

# FFACO

## Appendix IV - Closed Corrective Action Units

**CAU Number:** 398

**CAU Description:** Area 25 Spill Sites

**Owner:** Industrial Sites - ER

**Date CAU Transferred to Appendix IV:** 5/7/2003

**Use Restriction Information:**

One or more CASs within this CAU have land Use Restrictions in place to protect workers from potential inadvertent exposure to contamination.

**Post-Closure Monitoring:**

Post-Closure Monitoring is not required.

| Milestone               | Deadline   | Submitted  | Milestone NOC Date | Approval Date | Milestone Comments |
|-------------------------|------------|------------|--------------------|---------------|--------------------|
| SAFER Plan to State     | 12/31/2001 | 11/16/2001 | 11/29/2001         | 11/29/2001    |                    |
| Closure Report to State | 2/28/2003  | 2/21/2003  | 3/7/2003           | 5/7/2003      |                    |

| CAS Number | CAS Description        | Functional Category | Test / Location | Map Name      |
|------------|------------------------|---------------------|-----------------|---------------|
| 25-25-02   | Oil Spills             | Oil/Fuel Spills     | E-MAD Facility  | Jackass Flats |
| 25-25-03   | Oil Spills             | Oil/Fuel Spills     | Building 4838   | Jackass Flats |
| 25-25-04   | Oil Spills             | Oil/Fuel Spills     | E-MAD Facility  | Jackass Flats |
| 25-25-05   | Oil Spills             | Oil/Fuel Spills     | E-MAD Facility  | Jackass Flats |
| 25-25-06   | Oil Spills             | Oil/Fuel Spills     | BLM ROW         | Busted Butte  |
| 25-25-07   | Hydraulic Oil Spill(s) | Oil/Fuel Spills     | X-Tunnel        | Striped Hills |

| <b>CAS Number</b> | <b>CAS Description</b>           | <b>Functional Category</b> | <b>Test / Location</b> | <b>Map Name</b> |
|-------------------|----------------------------------|----------------------------|------------------------|-----------------|
| 25-25-08          | Hydraulic Oil Spill(s)           | Oil/Fuel Spills            | Y-Tunnel               | Striped Hills   |
| 25-25-16          | Diesel Spill (from CAS 25-01-02) | Oil/Fuel Spills            | Building 3320          | Jackass Flats   |
| 25-25-17          | Subsurface Hydraulic Oil Spill   | Oil/Fuel Spills            | E-MAD Facility         | Jackass Flats   |
| 25-44-01          | Fuel Spill                       | Oil/Fuel Spills            | Fuel Storage Area      | Jackass Flats   |
| 25-44-02          | Spill                            | Other Spill Site           | Test Cell A            | Jackass Flats   |
| 25-44-03          | Spill                            | Other Spill Site           | Building 4838          | Jackass Flats   |
| 25-44-04          | Acid Spill (from CAS 25-01-01)   | Other Spill Site           | Building 3320          | Jackass Flats   |

# FFACO

## Appendix IV - Closed Corrective Action Units

**CAU Number:** 418

**CAU Description:** Areas 5,23,25,26 Underground Storage Tanks

**Owner:** Industrial Sites - ER

**Date CAU Transferred to Appendix IV:** 9/18/1996

**Use Restriction Information:**

CAS(s) within this CAU have no Use Restrictions.

**Post-Closure Monitoring:**

Post-Closure Monitoring is not required.

| Milestone               | Deadline  | Submitted | Milestone NOC Date | Approval Date | Milestone Comments |
|-------------------------|-----------|-----------|--------------------|---------------|--------------------|
| Closure Report to State | 9/30/1996 | 7/29/1996 | N/A                | 9/18/1996     |                    |

| CAS Number | CAS Description | Functional Category      | Test / Location      | Map Name         |
|------------|-----------------|--------------------------|----------------------|------------------|
| 05-02-01   | UST 5-617-1     | Underground Storage Tank | Building 617         | Frenchman Lake   |
| 12-02-05   | USTs 12-B-2     | Underground Storage Tank | Area 12, Warehouse B | Rainier Mesa     |
| 23-02-09   | UST 23-155-1    | Underground Storage Tank | Building 155         | Camp Desert Rock |
| 25-02-11   | UST 25-3124-1   | Underground Storage Tank | TTF - Building 3124  | Jackass Flats    |
| 25-02-12   | UST 25-3127-1   | Underground Storage Tank | Building 3127        | Jackass Flats    |
| 26-02-04   | UST 26-2201-2   | Underground Storage Tank | Building 2201        | Skull Mountain   |

# FFACO

## Appendix IV - Closed Corrective Action Units

**CAU Number:** 419

**CAU Description:** Archived - Prior to May 1996

**Owner:** Industrial Sites - ER

**Date CAU Transferred to Appendix IV:** 11/24/2003

**Use Restriction Information:**

N/A

**Post-Closure Monitoring:**

Post-Closure Monitoring is not required.

| Milestone                | Deadline | Submitted | Milestone<br>NOC Date | Approval<br>Date | Milestone Comments |
|--------------------------|----------|-----------|-----------------------|------------------|--------------------|
| <i>No Milestone List</i> |          |           |                       |                  |                    |

| CAS Number         | CAS Description | Functional Category | Test / Location | Map Name |
|--------------------|-----------------|---------------------|-----------------|----------|
| <i>No CAS List</i> |                 |                     |                 |          |



# FFACO

## Appendix IV - Closed Corrective Action Units

**CAU Number:** 431

**CAU Description:** Archived - Prior to May 1996

**Owner:** Industrial Sites - ER

**Date CAU Transferred to Appendix IV:** 11/24/2003

**Use Restriction Information:**

N/A

**Post-Closure Monitoring:**

Post-Closure Monitoring is not required.

| Milestone                | Deadline | Submitted | Milestone<br>NOC Date | Approval<br>Date | Milestone Comments |
|--------------------------|----------|-----------|-----------------------|------------------|--------------------|
| <i>No Milestone List</i> |          |           |                       |                  |                    |

| CAS Number         | CAS Description | Functional Category | Test / Location | Map Name |
|--------------------|-----------------|---------------------|-----------------|----------|
| <i>No CAS List</i> |                 |                     |                 |          |

# FFACO

## Appendix IV - Closed Corrective Action Units

**CAU Number:** 432

**CAU Description:** Archived - Prior to May 1996

**Owner:** Industrial Sites - ER

**Date CAU Transferred to Appendix IV:** 11/24/2003

**Use Restriction Information:**

N/A

**Post-Closure Monitoring:**

Post-Closure Monitoring is not required.

| Milestone                | Deadline | Submitted | Milestone<br>NOC Date | Approval<br>Date | Milestone Comments |
|--------------------------|----------|-----------|-----------------------|------------------|--------------------|
| <i>No Milestone List</i> |          |           |                       |                  |                    |

| CAS Number         | CAS Description | Functional Category | Test / Location | Map Name |
|--------------------|-----------------|---------------------|-----------------|----------|
| <i>No CAS List</i> |                 |                     |                 |          |

# FFACO

## Appendix IV - Closed Corrective Action Units

**CAU Number:** 442

**CAU Description:** Archived - Area 25 MX Salvage Yard Construction Landfill

**Owner:** Industrial Sites - ER

**Date CAU Transferred to Appendix IV:** 11/24/2003

**Use Restriction Information:**

N/A

**Post-Closure Monitoring:**

Post-Closure Monitoring is not required.

| Milestone                | Deadline | Submitted | Milestone<br>NOC Date | Approval<br>Date | Milestone Comments |
|--------------------------|----------|-----------|-----------------------|------------------|--------------------|
| <i>No Milestone List</i> |          |           |                       |                  |                    |

| CAS Number         | CAS Description | Functional Category | Test / Location | Map Name |
|--------------------|-----------------|---------------------|-----------------|----------|
| <i>No CAS List</i> |                 |                     |                 |          |

# FFACO

## Appendix IV - Closed Corrective Action Units

**CAU Number:** 444

**CAU Description:** Archived - Area 23 Mercury Bypass Disposal Site

**Owner:** Industrial Sites - ER

**Date CAU Transferred to Appendix IV:** 11/24/2003

**Use Restriction Information:**

N/A

**Post-Closure Monitoring:**

Post-Closure Monitoring is not required.

| Milestone                | Deadline | Submitted | Milestone<br>NOC Date | Approval<br>Date | Milestone Comments |
|--------------------------|----------|-----------|-----------------------|------------------|--------------------|
| <i>No Milestone List</i> |          |           |                       |                  |                    |

| CAS Number         | CAS Description | Functional Category | Test / Location | Map Name |
|--------------------|-----------------|---------------------|-----------------|----------|
| <i>No CAS List</i> |                 |                     |                 |          |

# FFACO

## Appendix IV - Closed Corrective Action Units

**CAU Number:** 448

**CAU Description:** Area 25 Underground Storage Tank

**Owner:** Industrial Sites - ER

**Date CAU Transferred to Appendix IV:** 8/14/1996

**Use Restriction Information:**

CAS(s) within this CAU have no Use Restrictions.

**Post-Closure Monitoring:**

Post-Closure Monitoring is not required.

| Milestone                | Deadline | Submitted | Milestone<br>NOC Date | Approval<br>Date | Milestone Comments |
|--------------------------|----------|-----------|-----------------------|------------------|--------------------|
| <i>No Milestone List</i> |          |           |                       |                  |                    |

| CAS Number | CAS Description          | Functional Category      | Test / Location | Map Name      |
|------------|--------------------------|--------------------------|-----------------|---------------|
| 25-02-04   | Underground Storage Tank | Underground Storage Tank | Test Cell C     | Jackass Flats |

# FFACO

## Appendix IV - Closed Corrective Action Units

**CAU Number:** 450

**CAU Description:** Areas 11,12,23,25,26 & 27 Underground Storage Tanks and Spills

**Owner:** Industrial Sites - ER

**Date CAU Transferred to Appendix IV:** 3/2/1998

**Use Restriction Information:**

CAS(s) within this CAU have no Use Restrictions.

**Post-Closure Monitoring:**

Post-Closure Monitoring is not required.

| Milestone               | Deadline  | Submitted | Milestone NOC Date | Approval Date | Milestone Comments |
|-------------------------|-----------|-----------|--------------------|---------------|--------------------|
| Closure Report to State | 9/30/1997 | 9/24/1997 | 10/17/1997         | 3/2/1998      |                    |

| CAS Number     | CAS Description                   | Functional Category      | Test / Location              | Map Name         |
|----------------|-----------------------------------|--------------------------|------------------------------|------------------|
| 11-02-03 (dup) | UST 11-2-1                        | Underground Storage Tank | Building 11-2                | Plutonium Valley |
| 11-25-01       | Spill H920716B (from UST 11-2-1)  | Oil/Fuel Spills          | Building 11-2                | Plutonium Valley |
| 12-02-01       | UST 12-13-1                       | Underground Storage Tank | Area 12 Camp, Building 12-13 | Rainier Mesa     |
| 12-02-08       | UST 12-26-1                       | Underground Storage Tank | Building 12-26               | Rainier Mesa     |
| 12-25-06       | Spill H910802A (from UST 12-26-1) | Oil/Fuel Spills          | Building 12-26               | Rainier Mesa     |
| 12-25-11       | Spill H931130E (from UST 12-13-1) | Oil/Fuel Spills          | Area 12 Camp, Building 12-13 | Rainier Mesa     |
| 23-02-11       | UST 23-752-2                      | Underground Storage Tank | Building 23-752              | Camp Desert Rock |

| <b>CAS Number</b> | <b>CAS Description</b>                | <b>Functional Category</b> | <b>Test / Location</b> | <b>Map Name</b>  |
|-------------------|---------------------------------------|----------------------------|------------------------|------------------|
| 23-02-12          | UST 23-752-3                          | Underground Storage Tank   | Building 23-752        | Camp Desert Rock |
| 23-02-13          | UST 23-BPY-1                          | Underground Storage Tank   | Mercury                | Camp Desert Rock |
| 23-25-06          | Spill H910503A (from USTs 23-752-2,3) | Oil/Fuel Spills            | Building 23-752        | Camp Desert Rock |
| 23-25-07          | Spill H941020C (from UST 23-BPY-1)    | Oil/Fuel Spills            | Mercury                | Camp Desert Rock |
| 25-02-14          | UST 25-3102-1                         | Underground Storage Tank   | Building 25-3102       | Jackass Flats    |
| 25-02-15          | UST 25-3102-2                         | Underground Storage Tank   | Building 25-3102       | Jackass Flats    |
| 25-02-16          | UST 25-3102-4                         | Underground Storage Tank   | Building 25-3102       | Jackass Flats    |
| 25-02-17          | UST 25-3123-1                         | Underground Storage Tank   | Building 25-3123       | Jackass Flats    |
| 25-02-18          | UST 25-3129-1                         | Underground Storage Tank   | Building 25-3129       | Jackass Flats    |
| 25-25-10          | Spill H920928B (from UST 25-3102-1,2) | Oil/Fuel Spills            | Building 25-3102       | Jackass Flats    |
| 25-25-11          | Spill H940825E (from UST 25-3102-4)   | Oil/Fuel Spills            | Building 25-3102       | Jackass Flats    |
| 25-25-12          | Spill H940825D (from UST 25-3123-1)   | Oil/Fuel Spills            | Building 25-3123       | Jackass Flats    |
| 25-25-13          | Spill H941020D (from UST 25-3129-1)   | Oil/Fuel Spills            | Building 25-3129       | Jackass Flats    |

| <b>CAS Number</b> | <b>CAS Description</b>              | <b>Functional Category</b> | <b>Test / Location</b> | <b>Map Name</b> |
|-------------------|-------------------------------------|----------------------------|------------------------|-----------------|
| 26-02-02          | UST 26-2104-1                       | Underground Storage Tank   | Building 2104          | Skull Mountain  |
| 26-25-01          | Spill H920928A (from UST 26-2104-1) | Oil/Fuel Spills            | Building 2104          | Skull Mountain  |
| 27-02-01 (dup)    | UST 27-5170-1                       | Underground Storage Tank   | Building 5170          | Cane Spring     |
| 27-25-02          | Spill H931130D (from UST 27-5170-1) | Oil/Fuel Spills            | Building 5170          | Cane Spring     |



# FFACO

## Appendix IV - Closed Corrective Action Units

**CAU Number:** 451

**Owner:** Industrial Sites - ER

**Use Restriction Information:**

N/A

**CAU Description:** Archived - Area 12 Underground Storage Tank and Spill at Building 16

**Date CAU Transferred to Appendix IV:** 11/24/2003

**Post-Closure Monitoring:**

Post-Closure Monitoring is not required.

| Milestone                | Deadline | Submitted | Milestone<br>NOC Date | Approval<br>Date | Milestone Comments |
|--------------------------|----------|-----------|-----------------------|------------------|--------------------|
| <i>No Milestone List</i> |          |           |                       |                  |                    |

| CAS Number         | CAS Description | Functional Category | Test / Location | Map Name |
|--------------------|-----------------|---------------------|-----------------|----------|
| <i>No CAS List</i> |                 |                     |                 |          |

# FFACO

## Appendix IV - Closed Corrective Action Units

**CAU Number:** 452

**CAU Description:** Area 25 Underground Storage Tanks and Spills

**Owner:** Industrial Sites - ER

**Date CAU Transferred to Appendix IV:** 6/23/1998

**Use Restriction Information:**

CAS(s) within this CAU have no Use Restrictions.

**Post-Closure Monitoring:**

Post-Closure Monitoring is not required.

| Milestone               | Deadline | Submitted | Milestone<br>NOC Date | Approval<br>Date | Milestone Comments |
|-------------------------|----------|-----------|-----------------------|------------------|--------------------|
| SAFER Plan to State     | N/A      | 9/11/1997 | 3/3/1998              | 3/3/1998         |                    |
| Closure Report to State | 6/1/1998 | 5/4/1998  | 6/23/1998             | 6/23/1998        |                    |

| CAS Number | CAS Description                     | Functional Category      | Test / Location | Map Name      |
|------------|-------------------------------------|--------------------------|-----------------|---------------|
| 25-02-19   | UST 25-3152-1                       | Underground Storage Tank | Building 3152   | Jackass Flats |
| 25-02-20   | UST 25-3101-1                       | Underground Storage Tank | Building 3101   | Jackass Flats |
| 25-02-21   | UST 25-3102-3                       | Underground Storage Tank | Building 3102   | Jackass Flats |
| 25-25-09   | Spill H940825C (from UST 25-3101-1) | Oil/Fuel Spills          | Building 3101   | Jackass Flats |
| 25-25-14   | Spill H940314E (from UST 25-3102-3) | Oil/Fuel Spills          | Building 3102   | Jackass Flats |
| 25-25-15   | Spill H941020E (from UST 25-3152-1) | Oil/Fuel Spills          | Building 3152   | Jackass Flats |

# FFACO

## Appendix IV - Closed Corrective Action Units

**CAU Number:** 454

**CAU Description:** Area 12 Underground Storage Tanks and Spills Area 12 Camp

**Owner:** Industrial Sites - ER

**Date CAU Transferred to Appendix IV:** 6/23/1998

**Use Restriction Information:**

CAS(s) within this CAU have no Use Restrictions.

**Post-Closure Monitoring:**

Post-Closure Monitoring is not required.

| Milestone               | Deadline | Submitted | Milestone NOC Date | Approval Date | Milestone Comments |
|-------------------------|----------|-----------|--------------------|---------------|--------------------|
| SAFER Plan to State     | N/A      | 9/11/1997 | 3/3/1998           | 3/3/1998      |                    |
| Closure Report to State | 6/1/1998 | 5/4/1998  | 6/23/1998          | 6/23/1998     |                    |

| CAS Number | CAS Description                     | Functional Category      | Test / Location     | Map Name     |
|------------|-------------------------------------|--------------------------|---------------------|--------------|
| 12-02-06   | UST 12-B-3                          | Underground Storage Tank | B-Tunnel Portal     | Rainier Mesa |
| 12-02-07   | UST 12-B-1                          | Underground Storage Tank | B-Tunnel Portal     | Rainier Mesa |
| 12-02-09   | UST 12-COMM-1                       | Underground Storage Tank | Communication Bldg. | Rainier Mesa |
| 12-25-08   | Spill H950524F (from UST 12-B-1)    | Oil/Fuel Spills          | B-Tunnel Portal     | Rainier Mesa |
| 12-25-09   | Spill 960722-02 (from UST 12-B-3)   | Oil/Fuel Spills          | B-Tunnel Portal     | Rainier Mesa |
| 12-25-10   | Spill H950919A (from UST 12-COMM-1) | Oil/Fuel Spills          | Communication Bldg. | Rainier Mesa |

# FFACO

## Appendix IV - Closed Corrective Action Units

**CAU Number:** 455

**CAU Description:** Archived - Area 23 Underground Storage Tanks and Spill at Building 115

**Owner:** Industrial Sites - ER

**Date CAU Transferred to Appendix IV:** 11/24/2003

**Use Restriction Information:**

N/A

**Post-Closure Monitoring:**

Post-Closure Monitoring is not required.

| Milestone                | Deadline | Submitted | Milestone NOC Date | Approval Date | Milestone Comments |
|--------------------------|----------|-----------|--------------------|---------------|--------------------|
| <i>No Milestone List</i> |          |           |                    |               |                    |

| CAS Number         | CAS Description | Functional Category | Test / Location | Map Name |
|--------------------|-----------------|---------------------|-----------------|----------|
| <i>No CAS List</i> |                 |                     |                 |          |

# FFACO

## Appendix IV - Closed Corrective Action Units

**CAU Number:** 456

**CAU Description:** Area 23 Underground Storage Tank and Spill at the NTSO Building

**Owner:** Industrial Sites - ER

**Date CAU Transferred to Appendix IV:** 7/20/1998

**Use Restriction Information:**

One or more CASs within this CAU have land Use Restrictions in place to protect workers from potential inadvertent exposure to contamination.

**Post-Closure Monitoring:**

Post-Closure Monitoring is not required.

| Milestone               | Deadline | Submitted | Milestone NOC Date | Approval Date | Milestone Comments |
|-------------------------|----------|-----------|--------------------|---------------|--------------------|
| SAFER Plan to State     | N/A      | 9/11/1997 | 3/3/1998           | 3/3/1998      |                    |
| Closure Report to State | 6/1/1998 | 5/4/1998  | 7/20/1998          | 7/20/1998     |                    |

| CAS Number | CAS Description | Functional Category      | Test / Location   | Map Name |
|------------|-----------------|--------------------------|-------------------|----------|
| 23-02-03   | UST 23-111-1    | Underground Storage Tank | Building 111/NTSO | Mercury  |

# FFACO

## Appendix IV - Closed Corrective Action Units

**CAU Number:** 457

**CAU Description:** Areas 6, 11, 15, 26 and 27 Underground Storage Tanks

**Owner:** Industrial Sites - ER

**Date CAU Transferred to Appendix IV:** 7/15/1996

**Use Restriction Information:**

CAS(s) within this CAU have no Use Restrictions.

**Post-Closure Monitoring:**

Post-Closure Monitoring is not required.

| Milestone                | Deadline | Submitted | Milestone NOC Date | Approval Date | Milestone Comments |
|--------------------------|----------|-----------|--------------------|---------------|--------------------|
| <i>No Milestone List</i> |          |           |                    |               |                    |

| CAS Number | CAS Description | Functional Category      | Test / Location     | Map Name         |
|------------|-----------------|--------------------------|---------------------|------------------|
| 06-02-05   | UST 06-YA-1     | Underground Storage Tank | Area 6 Camp         | Yucca Lake       |
| 11-02-03   | UST 11-1-1      | Underground Storage Tank | Area 11, Building 1 | Plutonium Valley |
| 11-02-04   | UST 11-2-2      | Underground Storage Tank | Area 11, Building 2 | Plutonium Valley |
| 15-02-02   | UST 15-CM-1     | Underground Storage Tank | Climax Mine         | Oak Spring       |
| 26-02-05   | UST 26-2101-1   | Underground Storage Tank | Building 2101       | Skull Mountain   |
| 26-02-06   | UST 26-2101-2   | Underground Storage Tank | Building 2101       | Skull Mountain   |
| 26-02-07   | UST 26-2102-1   | Underground Storage Tank | Building 2102       | Skull Mountain   |

| <b>CAS Number</b> | <b>CAS Description</b>       | <b>Functional Category</b> | <b>Test / Location</b> | <b>Map Name</b> |
|-------------------|------------------------------|----------------------------|------------------------|-----------------|
| 26-02-08          | UST 26-2204-1                | Underground Storage Tank   | Building 2204          | Skull Mountain  |
| 26-02-09          | UST 26-2205-1                | Underground Storage Tank   | Building 2205          | Skull Mountain  |
| 27-02-01          | UST 27-5310-1/Spill H940314F | Underground Storage Tank   | Building 5310          | Cane Spring     |

# FFACO

## Appendix IV - Closed Corrective Action Units

**CAU Number:** 458

**Owner:** Industrial Sites - ER

**Use Restriction Information:**

N/A

**CAU Description:** Archived - Area 6 Drums of Radioactive Material from CP 50 Hot Park

**Date CAU Transferred to Appendix IV:** 11/24/2003

**Post-Closure Monitoring:**

Post-Closure Monitoring is not required.

| Milestone                | Deadline | Submitted | Milestone<br>NOC Date | Approval<br>Date | Milestone Comments |
|--------------------------|----------|-----------|-----------------------|------------------|--------------------|
| <i>No Milestone List</i> |          |           |                       |                  |                    |

| CAS Number         | CAS Description | Functional Category | Test / Location | Map Name |
|--------------------|-----------------|---------------------|-----------------|----------|
| <i>No CAS List</i> |                 |                     |                 |          |



# FFACO

## Appendix IV - Closed Corrective Action Units

**CAU Number:** 459

**CAU Description:** Archived - Area 6 Housekeeping Sites, Area 6 Camp

**Owner:** Industrial Sites - ER

**Date CAU Transferred to Appendix IV:** 11/24/2003

**Use Restriction Information:**

N/A

**Post-Closure Monitoring:**

Post-Closure Monitoring is not required.

| Milestone                | Deadline | Submitted | Milestone<br>NOC Date | Approval<br>Date | Milestone Comments |
|--------------------------|----------|-----------|-----------------------|------------------|--------------------|
| <i>No Milestone List</i> |          |           |                       |                  |                    |

| CAS Number         | CAS Description | Functional Category | Test / Location | Map Name |
|--------------------|-----------------|---------------------|-----------------|----------|
| <i>No CAS List</i> |                 |                     |                 |          |

# FFACO

## Appendix IV - Closed Corrective Action Units

**CAU Number:** 460

**Owner:** Industrial Sites - ER

**Use Restriction Information:**

N/A

**CAU Description:** Archived - Area 6 Diesel Tank and Spill, Upper Monastery Building

**Date CAU Transferred to Appendix IV:** 11/24/2003

**Post-Closure Monitoring:**

Post-Closure Monitoring is not required.

| Milestone                | Deadline | Submitted | Milestone<br>NOC Date | Approval<br>Date | Milestone Comments |
|--------------------------|----------|-----------|-----------------------|------------------|--------------------|
| <i>No Milestone List</i> |          |           |                       |                  |                    |

| CAS Number         | CAS Description | Functional Category | Test / Location | Map Name |
|--------------------|-----------------|---------------------|-----------------|----------|
| <i>No CAS List</i> |                 |                     |                 |          |

# FFACO

## Appendix IV - Closed Corrective Action Units

**CAU Number:** 464

**CAU Description:** Areas 2,9 Underground Storage Tanks and Spills Bunkers 2-300, 9-300

**Owner:** Industrial Sites - ER

**Date CAU Transferred to Appendix IV:** 7/17/1998

**Use Restriction Information:**

One or more CASs within this CAU have land Use Restrictions in place to protect workers from potential inadvertent exposure to contamination.

**Post-Closure Monitoring:**

Post-Closure Monitoring is not required.

| Milestone               | Deadline | Submitted | Milestone<br>NOC Date | Approval<br>Date | Milestone Comments |
|-------------------------|----------|-----------|-----------------------|------------------|--------------------|
| SAFER Plan to State     | N/A      | 9/11/1997 | 3/3/1998              | 3/3/1998         |                    |
| Closure Report to State | 6/1/1998 | 5/4/1998  | 7/17/1998             | 7/17/1998        |                    |

| CAS Number | CAS Description | Functional Category      | Test / Location | Map Name   |
|------------|-----------------|--------------------------|-----------------|------------|
| 02-02-03   | UST 2-300-1     | Underground Storage Tank | Bunker 300      | Oak Spring |
| 09-02-01   | UST 9-300-1     | Underground Storage Tank | Building 300    | Yucca Flat |

# FFACO

## Appendix IV - Closed Corrective Action Units

**CAU Number:** 468

**CAU Description:** Archived - Area 25 Waste Disposal Location

**Owner:** Industrial Sites - ER

**Date CAU Transferred to Appendix IV:** 11/24/2003

**Use Restriction Information:**

N/A

**Post-Closure Monitoring:**

Post-Closure Monitoring is not required.

| Milestone                | Deadline | Submitted | Milestone<br>NOC Date | Approval<br>Date | Milestone Comments |
|--------------------------|----------|-----------|-----------------------|------------------|--------------------|
| <i>No Milestone List</i> |          |           |                       |                  |                    |

| CAS Number         | CAS Description | Functional Category | Test / Location | Map Name |
|--------------------|-----------------|---------------------|-----------------|----------|
| <i>No CAS List</i> |                 |                     |                 |          |

# FFACO

## Appendix IV - Closed Corrective Action Units

**CAU Number:** 474

**CAU Description:** Archived

**Owner:** Industrial Sites - ER

**Date CAU Transferred to Appendix IV:** 11/24/2003

**Use Restriction Information:**

N/A

**Post-Closure Monitoring:**

Post-Closure Monitoring is not required.

| Milestone                | Deadline | Submitted | Milestone<br>NOC Date | Approval<br>Date | Milestone Comments |
|--------------------------|----------|-----------|-----------------------|------------------|--------------------|
| <i>No Milestone List</i> |          |           |                       |                  |                    |

| CAS Number         | CAS Description | Functional Category | Test / Location | Map Name |
|--------------------|-----------------|---------------------|-----------------|----------|
| <i>No CAS List</i> |                 |                     |                 |          |

# FFACO

## Appendix IV - Closed Corrective Action Units

**CAU Number:** 497

**CAU Description:** Archived - Area 15 EPA Farm Liquid Manure Tank

**Owner:** Industrial Sites - ER

**Date CAU Transferred to Appendix IV:** 11/24/2003

**Use Restriction Information:**

N/A

**Post-Closure Monitoring:**

Post-Closure Monitoring is not required.

| Milestone                | Deadline | Submitted | Milestone<br>NOC Date | Approval<br>Date | Milestone Comments |
|--------------------------|----------|-----------|-----------------------|------------------|--------------------|
| <i>No Milestone List</i> |          |           |                       |                  |                    |

| CAS Number         | CAS Description | Functional Category | Test / Location | Map Name |
|--------------------|-----------------|---------------------|-----------------|----------|
| <i>No CAS List</i> |                 |                     |                 |          |

# FFACO

## Appendix IV - Closed Corrective Action Units

**CAU Number:** 498

**CAU Description:** Archived - Area 11 Radiation Area Drums

**Owner:** Industrial Sites - ER

**Date CAU Transferred to Appendix IV:** 11/24/2003

**Use Restriction Information:**

N/A

**Post-Closure Monitoring:**

Post-Closure Monitoring is not required.

| Milestone                | Deadline | Submitted | Milestone<br>NOC Date | Approval<br>Date | Milestone Comments |
|--------------------------|----------|-----------|-----------------------|------------------|--------------------|
| <i>No Milestone List</i> |          |           |                       |                  |                    |

| CAS Number         | CAS Description | Functional Category | Test / Location | Map Name |
|--------------------|-----------------|---------------------|-----------------|----------|
| <i>No CAS List</i> |                 |                     |                 |          |

# FFACO

## Appendix IV - Closed Corrective Action Units

**CAU Number:** 500

**CAU Description:** Test Cell A Septic System

**Owner:** Industrial Sites - ER

**Date CAU Transferred to Appendix IV:** 1/12/2001

**Use Restriction Information:**

One or more CASs within this CAU have land Use Restrictions in place to protect workers from potential inadvertent exposure to contamination.

**Post-Closure Monitoring:**

Post-Closure Monitoring is not required.

| Milestone        | Deadline  | Submitted  | Milestone NOC Date | Approval Date | Milestone Comments  |
|------------------|-----------|------------|--------------------|---------------|---|
| CAIP to State    | 2/26/1999 | 12/18/1998 | 1/27/1999          | 1/27/1999     |   |
| CADD/CR to State | 2/15/2000 | 2/4/2000   | 3/1/2000           | 3/1/2000      | Originally planned as CADD. Submitted as CADD/CR. NOC promoting the CAU to App IV was issued on 01/12/2001. |

| CAS Number | CAS Description    | Functional Category | Test / Location | Map Name      |
|------------|--------------------|---------------------|-----------------|---------------|
| 25-04-05   | Septic Tank/System | Septic Tank         | Test Cell A     | Jackass Flats |



# FFACO

## Appendix IV - Closed Corrective Action Units

**CAU Number:** 501

**CAU Description:** Archived - Active Housekeeping Sites

**Owner:** Industrial Sites - ER

**Date CAU Transferred to Appendix IV:** 11/24/2003

**Use Restriction Information:**

N/A

**Post-Closure Monitoring:**

Post-Closure Monitoring is not required.

| Milestone                | Deadline | Submitted | Milestone<br>NOC Date | Approval<br>Date | Milestone Comments |
|--------------------------|----------|-----------|-----------------------|------------------|--------------------|
| <i>No Milestone List</i> |          |           |                       |                  |                    |

| CAS Number         | CAS Description | Functional Category | Test / Location | Map Name |
|--------------------|-----------------|---------------------|-----------------|----------|
| <i>No CAS List</i> |                 |                     |                 |          |

# FFACO

## Appendix IV - Closed Corrective Action Units

**CAU Number:** 502

**CAU Description:** Archived - EMAD Sanitary Leachfield System

**Owner:** Industrial Sites - ER

**Date CAU Transferred to Appendix IV:** 11/24/2003

**Use Restriction Information:**

N/A

**Post-Closure Monitoring:**

Post-Closure Monitoring is not required.

| Milestone                | Deadline | Submitted | Milestone<br>NOC Date | Approval<br>Date | Milestone Comments |
|--------------------------|----------|-----------|-----------------------|------------------|--------------------|
| <i>No Milestone List</i> |          |           |                       |                  |                    |

| CAS Number         | CAS Description | Functional Category | Test / Location | Map Name |
|--------------------|-----------------|---------------------|-----------------|----------|
| <i>No CAS List</i> |                 |                     |                 |          |

# FFACO

## Appendix IV - Closed Corrective Action Units

**CAU Number:** 505

**CAU Description:** Archived - Area 23 Fire Equipment Building

**Owner:** Industrial Sites - ER

**Date CAU Transferred to Appendix IV:** 11/24/2003

**Use Restriction Information:**

N/A

**Post-Closure Monitoring:**

Post-Closure Monitoring is not required.

| Milestone                | Deadline | Submitted | Milestone<br>NOC Date | Approval<br>Date | Milestone Comments |
|--------------------------|----------|-----------|-----------------------|------------------|--------------------|
| <i>No Milestone List</i> |          |           |                       |                  |                    |

| CAS Number         | CAS Description | Functional Category | Test / Location | Map Name |
|--------------------|-----------------|---------------------|-----------------|----------|
| <i>No CAS List</i> |                 |                     |                 |          |

# FFACO

## Appendix IV - Closed Corrective Action Units

**CAU Number:** 506

**CAU Description:** Archived - Area 6 Waste Disposal Site

**Owner:** Industrial Sites - ER

**Date CAU Transferred to Appendix IV:** 11/24/2003

**Use Restriction Information:**

N/A

**Post-Closure Monitoring:**

Post-Closure Monitoring is not required.

| Milestone                | Deadline | Submitted | Milestone<br>NOC Date | Approval<br>Date | Milestone Comments |
|--------------------------|----------|-----------|-----------------------|------------------|--------------------|
| <i>No Milestone List</i> |          |           |                       |                  |                    |

| CAS Number         | CAS Description | Functional Category | Test / Location | Map Name |
|--------------------|-----------------|---------------------|-----------------|----------|
| <i>No CAS List</i> |                 |                     |                 |          |

# FFACO

## Appendix IV - Closed Corrective Action Units

**CAU Number:** 507

**CAU Description:** Archived - Area 12 Waste Dump, Tunnel Portal Area

**Owner:** Industrial Sites - ER

**Date CAU Transferred to Appendix IV:** 11/24/2003

**Use Restriction Information:**

N/A

**Post-Closure Monitoring:**

Post-Closure Monitoring is not required.

| Milestone                | Deadline | Submitted | Milestone<br>NOC Date | Approval<br>Date | Milestone Comments |
|--------------------------|----------|-----------|-----------------------|------------------|--------------------|
| <i>No Milestone List</i> |          |           |                       |                  |                    |

| CAS Number         | CAS Description | Functional Category | Test / Location | Map Name |
|--------------------|-----------------|---------------------|-----------------|----------|
| <i>No CAS List</i> |                 |                     |                 |          |

# FFACO

## Appendix IV - Closed Corrective Action Units

**CAU Number:** 508

**CAU Description:** Archived - Areas 19 and 20 Radiation Contaminated Areas

**Owner:** Industrial Sites - ER

**Date CAU Transferred to Appendix IV:** 11/24/2003

**Use Restriction Information:**

N/A

**Post-Closure Monitoring:**

Post-Closure Monitoring is not required.

| Milestone                | Deadline | Submitted | Milestone<br>NOC Date | Approval<br>Date | Milestone Comments |
|--------------------------|----------|-----------|-----------------------|------------------|--------------------|
| <i>No Milestone List</i> |          |           |                       |                  |                    |

| CAS Number         | CAS Description | Functional Category | Test / Location | Map Name |
|--------------------|-----------------|---------------------|-----------------|----------|
| <i>No CAS List</i> |                 |                     |                 |          |

# FFACO

## Appendix IV - Closed Corrective Action Units

**CAU Number:** 509

**CAU Description:** Archived - Area 25 Radiation Contamination Area

**Owner:** Industrial Sites - ER

**Date CAU Transferred to Appendix IV:** 11/24/2003

**Use Restriction Information:**

N/A

**Post-Closure Monitoring:**

Post-Closure Monitoring is not required.

| Milestone                | Deadline | Submitted | Milestone<br>NOC Date | Approval<br>Date | Milestone Comments |
|--------------------------|----------|-----------|-----------------------|------------------|--------------------|
| <i>No Milestone List</i> |          |           |                       |                  |                    |

| CAS Number         | CAS Description | Functional Category | Test / Location | Map Name |
|--------------------|-----------------|---------------------|-----------------|----------|
| <i>No CAS List</i> |                 |                     |                 |          |

# FFACO

## Appendix IV - Closed Corrective Action Units

**CAU Number:** 510

**CAU Description:** Archived - Area 3 Contamination Area

**Owner:** Industrial Sites - ER

**Date CAU Transferred to Appendix IV:** 11/24/2003

**Use Restriction Information:**

N/A

**Post-Closure Monitoring:**

Post-Closure Monitoring is not required.

| Milestone                | Deadline | Submitted | Milestone<br>NOC Date | Approval<br>Date | Milestone Comments |
|--------------------------|----------|-----------|-----------------------|------------------|--------------------|
| <i>No Milestone List</i> |          |           |                       |                  |                    |

| CAS Number         | CAS Description | Functional Category | Test / Location | Map Name |
|--------------------|-----------------|---------------------|-----------------|----------|
| <i>No CAS List</i> |                 |                     |                 |          |



# FFACO

## Appendix IV - Closed Corrective Action Units

**CAU Number:** 511

**CAU Description:** Waste Dumps (Piles & Debris)

**Owner:** Industrial Sites - ER

**Date CAU Transferred to Appendix IV:** 1/3/2006

**Use Restriction Information:**

CAS(s) within this CAU have no Use Restrictions.

**Post-Closure Monitoring:**

Post-Closure Monitoring is not required.

| Milestone        | Deadline  | Submitted  | Milestone NOC Date | Approval Date | Milestone Comments |
|------------------|-----------|------------|--------------------|---------------|--------------------|
| CAIP to State    | 9/30/2005 | 9/9/2004   | 9/16/2004          | 9/16/2004     |                    |
| CADD/CR to State | 1/31/2006 | 12/12/2005 | 1/3/2006           | 1/3/2006      |                    |

| CAS Number | CAS Description                            | Functional Category    | Test / Location | Map Name         |
|------------|--|------------------------|-----------------|------------------|
| 03-08-02   | Waste Dump (Piles & Debris)                | Waste Disposal Site    | U-3ev-4 Shaft   | Paiute Ridge     |
| 03-99-11   | Waste Dump (Piles)                         | Waste Dump             | U-3kz PS #1A    | Yucca Flat       |
| 03-99-12   | Waste Dump (Piles & Debris)                | Waste Dump             | Area 3 Subdock  | Yucca Flat       |
| 04-99-04   | Contaminated Trench/Berm                   | Contaminated Soil Site | U-4q            | Yucca Flat       |
| 06-16-01   | Waste Dump (Piles & Debris)                | Waste Dump             | Yucca Lake      | Yucca Lake       |
| 06-17-02   | Scattered Ordnance/Automatic Weapons Range | Waste Dump             | RSM 6 W 9       | Plutonium Valley |

| <b>CAS Number</b> | <b>CAS Description</b>      | <b>Functional Category</b> | <b>Test / Location</b> | <b>Map Name</b> |
|-------------------|-----------------------------|----------------------------|------------------------|-----------------|
| 07-08-01          | Contaminated Mound          | Contaminated Soil Site     | Bunker 7-800           | Yucca Flat      |
| 18-99-10          | Ammunition Dump             | Ordnance Site              | S of Pahute Airstrip   | Buckboard Mesa  |
| 19-19-03          | Waste Dump (Piles & Debris) | Waste Dump                 | Mud Plant Disposal     | Silent Butte    |

# FFACO

## Appendix IV - Closed Corrective Action Units

**CAU Number:** 512

**CAU Description:** Archived - Area 10 RAD Contamination Area

**Owner:** Industrial Sites - ER

**Date CAU Transferred to Appendix IV:** 11/24/2003

**Use Restriction Information:**

N/A

**Post-Closure Monitoring:**

Post-Closure Monitoring is not required.

| Milestone                | Deadline | Submitted | Milestone<br>NOC Date | Approval<br>Date | Milestone Comments |
|--------------------------|----------|-----------|-----------------------|------------------|--------------------|
| <i>No Milestone List</i> |          |           |                       |                  |                    |

| CAS Number         | CAS Description | Functional Category | Test / Location | Map Name |
|--------------------|-----------------|---------------------|-----------------|----------|
| <i>No CAS List</i> |                 |                     |                 |          |

# FFACO

## Appendix IV - Closed Corrective Action Units

**CAU Number:** 513

**CAU Description:** Archived - Area 12 Mudpits

**Owner:** Industrial Sites - ER

**Date CAU Transferred to Appendix IV:** 11/24/2003

**Use Restriction Information:**

N/A

**Post-Closure Monitoring:**

Post-Closure Monitoring is not required.

| Milestone                | Deadline | Submitted | Milestone<br>NOC Date | Approval<br>Date | Milestone Comments |
|--------------------------|----------|-----------|-----------------------|------------------|--------------------|
| <i>No Milestone List</i> |          |           |                       |                  |                    |

| CAS Number         | CAS Description | Functional Category | Test / Location | Map Name |
|--------------------|-----------------|---------------------|-----------------|----------|
| <i>No CAS List</i> |                 |                     |                 |          |

# FFACO

## Appendix IV - Closed Corrective Action Units

**CAU Number:** 514

**CAU Description:** Archived - Area 6 Underground Discharge Points

**Owner:** Industrial Sites - ER

**Date CAU Transferred to Appendix IV:** 11/24/2003

**Use Restriction Information:**

N/A

**Post-Closure Monitoring:**

Post-Closure Monitoring is not required.

| Milestone                | Deadline | Submitted | Milestone<br>NOC Date | Approval<br>Date | Milestone Comments |
|--------------------------|----------|-----------|-----------------------|------------------|--------------------|
| <i>No Milestone List</i> |          |           |                       |                  |                    |

| CAS Number         | CAS Description | Functional Category | Test / Location | Map Name |
|--------------------|-----------------|---------------------|-----------------|----------|
| <i>No CAS List</i> |                 |                     |                 |          |

# FFACO

## Appendix IV - Closed Corrective Action Units

**CAU Number:** 515

**CAU Description:** Archived - Area 20 Photochemical Drain

**Owner:** Industrial Sites - ER

**Date CAU Transferred to Appendix IV:** 11/24/2003

**Use Restriction Information:**

N/A

**Post-Closure Monitoring:**

Post-Closure Monitoring is not required.

| Milestone                | Deadline | Submitted | Milestone<br>NOC Date | Approval<br>Date | Milestone Comments |
|--------------------------|----------|-----------|-----------------------|------------------|--------------------|
| <i>No Milestone List</i> |          |           |                       |                  |                    |

| CAS Number         | CAS Description | Functional Category | Test / Location | Map Name |
|--------------------|-----------------|---------------------|-----------------|----------|
| <i>No CAS List</i> |                 |                     |                 |          |

# FFACO

## Appendix IV - Closed Corrective Action Units

**CAU Number:** 516

**CAU Description:** Septic Systems and Discharge Points

**Owner:** Industrial Sites - ER

**Date CAU Transferred to Appendix IV:** 4/20/2007

**Use Restriction Information:**

CAS(s) within this CAU have no Use Restrictions.

**Post-Closure Monitoring:**

Post-Closure Monitoring is not required.

| Milestone               | Deadline  | Submitted | Milestone NOC Date | Approval Date | Milestone Comments |
|-------------------------|-----------|-----------|--------------------|---------------|--------------------|
| CAIP to State           | 5/30/2003 | 5/8/2003  | 5/19/2003          | 5/19/2003     |                    |
| CADD to State           | 8/31/2004 | 3/18/2004 | 5/3/2004           | 5/3/2004      |                    |
| CAP to State            | 9/30/2005 | 9/1/2005  | 9/12/2005          | 9/12/2005     |                    |
| Closure Report to State | 6/30/2007 | 4/12/2007 | 4/20/2007          | 4/20/2007     |                    |

| CAS Number | CAS Description          | Functional Category         | Test / Location             | Map Name   |
|------------|--------------------------|-----------------------------|-----------------------------|------------|
| 03-59-01   | Bldg 3C-36 Septic System | Septic System               | Area 3 Camp, Building 3C-36 | Yucca Flat |
| 03-59-02   | Bldg 3C-45 Septic System | Septic System               | Area 3 Camp, Building 3C-45 | Yucca Flat |
| 06-51-01   | Sump and Piping          | Underground Discharge Point | Well 3 Yard, Bldg. 660      | Yucca Lake |
| 06-51-02   | Clay Pipe and Debris     | Housekeeping Waste          | Well 3 Yard, Bldg. 660      | Yucca Lake |

| <b>CAS Number</b> | <b>CAS Description</b>       | <b>Functional Category</b>  | <b>Test / Location</b> | <b>Map Name</b> |
|-------------------|------------------------------|-----------------------------|------------------------|-----------------|
| 06-51-03          | Clean Out Box and Piping     | Underground Discharge Point | Well 3 Yard, Bldg. 660 | Yucca Lake      |
| 22-19-04          | Vehicle Decontamination Area | Decon Area                  | Desert Rock Airport    | Point of Rocks  |



# FFACO

## Appendix IV - Closed Corrective Action Units

**CAU Number:** 517

**CAU Description:** Archived - Area 12 Tunnel Effluent

**Owner:** Industrial Sites - ER

**Date CAU Transferred to Appendix IV:** 11/24/2003

**Use Restriction Information:**

N/A

**Post-Closure Monitoring:**

Post-Closure Monitoring is not required.

| Milestone                | Deadline | Submitted | Milestone<br>NOC Date | Approval<br>Date | Milestone Comments |
|--------------------------|----------|-----------|-----------------------|------------------|--------------------|
| <i>No Milestone List</i> |          |           |                       |                  |                    |

| CAS Number         | CAS Description | Functional Category | Test / Location | Map Name |
|--------------------|-----------------|---------------------|-----------------|----------|
| <i>No CAS List</i> |                 |                     |                 |          |

# FFACO

## Appendix IV - Closed Corrective Action Units

**CAU Number:** 518

**CAU Description:** Archived - Area 15 Ponds

**Owner:** Industrial Sites - ER

**Date CAU Transferred to Appendix IV:** 11/24/2003

**Use Restriction Information:**

N/A

**Post-Closure Monitoring:**

Post-Closure Monitoring is not required.

| Milestone                | Deadline | Submitted | Milestone<br>NOC Date | Approval<br>Date | Milestone Comments |
|--------------------------|----------|-----------|-----------------------|------------------|--------------------|
| <i>No Milestone List</i> |          |           |                       |                  |                    |

| CAS Number         | CAS Description | Functional Category | Test / Location | Map Name |
|--------------------|-----------------|---------------------|-----------------|----------|
| <i>No CAS List</i> |                 |                     |                 |          |

# FFACO

## Appendix IV - Closed Corrective Action Units

**CAU Number:** 519

**CAU Description:** Archived - Area 2 Underground Storage Tank

**Owner:** Industrial Sites - ER

**Date CAU Transferred to Appendix IV:** 11/24/2003

**Use Restriction Information:**

N/A

**Post-Closure Monitoring:**

Post-Closure Monitoring is not required.

| Milestone                | Deadline | Submitted | Milestone<br>NOC Date | Approval<br>Date | Milestone Comments |
|--------------------------|----------|-----------|-----------------------|------------------|--------------------|
| <i>No Milestone List</i> |          |           |                       |                  |                    |

| CAS Number         | CAS Description | Functional Category | Test / Location | Map Name |
|--------------------|-----------------|---------------------|-----------------|----------|
| <i>No CAS List</i> |                 |                     |                 |          |

# FFACO

## Appendix IV - Closed Corrective Action Units

**CAU Number:** 520

**Owner:** Industrial Sites - ER

**Use Restriction Information:**

N/A

**CAU Description:** Archived - Areas 12 and 15 Aboveground Storage Tanks

**Date CAU Transferred to Appendix IV:** 11/24/2003

**Post-Closure Monitoring:**

Post-Closure Monitoring is not required.

| Milestone                | Deadline | Submitted | Milestone<br>NOC Date | Approval<br>Date | Milestone Comments |
|--------------------------|----------|-----------|-----------------------|------------------|--------------------|
| <i>No Milestone List</i> |          |           |                       |                  |                    |

| CAS Number         | CAS Description | Functional Category | Test / Location | Map Name |
|--------------------|-----------------|---------------------|-----------------|----------|
| <i>No CAS List</i> |                 |                     |                 |          |

# FFACO

## Appendix IV - Closed Corrective Action Units

**CAU Number:** 521

**CAU Description:** Archived - Area 25 Underground Storage Tank

**Owner:** Industrial Sites - ER

**Date CAU Transferred to Appendix IV:** 11/24/2003

**Use Restriction Information:**

N/A

**Post-Closure Monitoring:**

Post-Closure Monitoring is not required.

| Milestone                | Deadline | Submitted | Milestone<br>NOC Date | Approval<br>Date | Milestone Comments |
|--------------------------|----------|-----------|-----------------------|------------------|--------------------|
| <i>No Milestone List</i> |          |           |                       |                  |                    |

| CAS Number         | CAS Description | Functional Category | Test / Location | Map Name |
|--------------------|-----------------|---------------------|-----------------|----------|
| <i>No CAS List</i> |                 |                     |                 |          |

# FFACO

## Appendix IV - Closed Corrective Action Units

**CAU Number:** 522

**CAU Description:** Archived - Area 4 Caustic Lime

**Owner:** Industrial Sites - ER

**Date CAU Transferred to Appendix IV:** 11/24/2003

**Use Restriction Information:**

N/A

**Post-Closure Monitoring:**

Post-Closure Monitoring is not required.

| Milestone                | Deadline | Submitted | Milestone<br>NOC Date | Approval<br>Date | Milestone Comments |
|--------------------------|----------|-----------|-----------------------|------------------|--------------------|
| <i>No Milestone List</i> |          |           |                       |                  |                    |

| CAS Number         | CAS Description | Functional Category | Test / Location | Map Name |
|--------------------|-----------------|---------------------|-----------------|----------|
| <i>No CAS List</i> |                 |                     |                 |          |

# FFACO

## Appendix IV - Closed Corrective Action Units

**CAU Number:** 523

**CAU Description:** Housekeeping Waste

**Owner:** Industrial Sites - ER

**Date CAU Transferred to Appendix IV:** 12/15/2003

**Use Restriction Information:**

CAS(s) within this CAU have no Use Restrictions.

**Post-Closure Monitoring:**

Post-Closure Monitoring is not required.

| Milestone               | Deadline   | Submitted | Milestone NOC Date | Approval Date | Milestone Comments |
|-------------------------|------------|-----------|--------------------|---------------|--------------------|
| Closure Report to State | 12/31/2003 | 12/2/2003 | 12/15/2003         | 12/15/2003    |                    |

| CAS Number | CAS Description           | Functional Category | Test / Location  | Map Name        |
|------------|---------------------------|---------------------|------------------|-----------------|
| 04-22-04   | Drums                     | Housekeeping Waste  | U-4h             | Yucca Flat      |
| 12-22-20   | Drum                      | Housekeeping Waste  | T-Tunnel Pond #4 | Rainier Mesa    |
| 16-22-29   | Drum                      | Housekeeping Waste  | Area 16 Runway   | Tippipah Spring |
| 18-22-24   | Bottles - Lithium Bromide | Housekeeping Waste  | Water Sump Shack | Scrugham Peak   |
| 19-22-02   | Drums (3)                 | Housekeeping Waste  | U-19ar           | Dead Horse Flat |
| 19-22-04   | Drums (3)                 | Housekeeping Waste  | U-19ay           | Dead Horse Flat |
| 19-22-31   | Can                       | Housekeeping Waste  | Substation 19-10 | Dead Horse Flat |

| <b>CAS Number</b> | <b>CAS Description</b> | <b>Functional Category</b> | <b>Test / Location</b> | <b>Map Name</b> |
|-------------------|------------------------|----------------------------|------------------------|-----------------|
| 19-22-32          | Can; Debris            | Housekeeping Waste         | U-19r                  | Dead Horse Flat |
| 20-22-03          | Drums                  | Housekeeping Waste         | U-20p                  | Trail Ridge     |
| 20-22-10          | Drum                   | Housekeeping Waste         | U-20ax                 | Scrugham Peak   |
| 20-22-20          | Drum                   | Housekeeping Waste         | U-20az                 | Scrugham Peak   |
| 20-22-27          | Bucket                 | Housekeeping Waste         | Area 20 Water Sump     | Silent Butte    |
| 20-22-28          | Drums                  | Housekeeping Waste         | U-20ax                 | Scrugham Peak   |
| 20-22-29          | Bucket                 | Housekeeping Waste         | U-20ar                 | Silent Butte    |
| 20-26-01          | Lead Pellets           | Housekeeping Waste         | U-20ar                 | Silent Butte    |



# FFACO

## Appendix IV - Closed Corrective Action Units

**CAU Number:** 524

**CAU Description:** Area 25 Housekeeping Waste

**Owner:** Industrial Sites - ER

**Date CAU Transferred to Appendix IV:** 12/5/2000

**Use Restriction Information:**

CAS(s) within this CAU have no Use Restrictions.

**Post-Closure Monitoring:**

Post-Closure Monitoring is not required.

| Milestone               | Deadline  | Submitted | Milestone NOC Date | Approval Date | Milestone Comments |
|-------------------------|-----------|-----------|--------------------|---------------|--------------------|
| Closure Report to State | 9/29/2000 | 9/14/2000 | 10/17/2000         | 12/5/2000     |                    |

| CAS Number | CAS Description | Functional Category | Test / Location          | Map Name       |
|------------|-----------------|---------------------|--------------------------|----------------|
| 25-22-18   | Bucket          | Housekeeping Waste  | Test Cell C Turnoff      | Jackass Flats  |
| 25-22-19   | Drums (20)      | Housekeeping Waste  | Engine Test Stand/Road K | Jackass Flats  |
| 25-22-20   | Cans (25)       | Housekeeping Waste  | R-MAD Facility           | Skull Mountain |
| 25-26-27   | Lead Bricks     | Housekeeping Waste  | Bren Tower               | Skull Mountain |

# FFACO

## Appendix IV - Closed Corrective Action Units

**CAU Number:** 525

**CAU Description:** Archived - Areas 12, 16, 18, and 27 Housekeeping Waste

**Owner:** Industrial Sites - ER

**Date CAU Transferred to Appendix IV:** 11/24/2003

**Use Restriction Information:**

N/A

**Post-Closure Monitoring:**

Post-Closure Monitoring is not required.

| Milestone                | Deadline | Submitted | Milestone<br>NOC Date | Approval<br>Date | Milestone Comments |
|--------------------------|----------|-----------|-----------------------|------------------|--------------------|
| <i>No Milestone List</i> |          |           |                       |                  |                    |

| CAS Number         | CAS Description | Functional Category | Test / Location | Map Name |
|--------------------|-----------------|---------------------|-----------------|----------|
| <i>No CAS List</i> |                 |                     |                 |          |

# FFACO

## Appendix IV - Closed Corrective Action Units

**CAU Number:** 526

**CAU Description:** Archived - Waste Disposal Site

**Owner:** Industrial Sites - ER

**Date CAU Transferred to Appendix IV:** 11/24/2003

**Use Restriction Information:**

N/A

**Post-Closure Monitoring:**

Post-Closure Monitoring is not required.

| Milestone                | Deadline | Submitted | Milestone<br>NOC Date | Approval<br>Date | Milestone Comments |
|--------------------------|----------|-----------|-----------------------|------------------|--------------------|
| <i>No Milestone List</i> |          |           |                       |                  |                    |

| CAS Number         | CAS Description | Functional Category | Test / Location | Map Name |
|--------------------|-----------------|---------------------|-----------------|----------|
| <i>No CAS List</i> |                 |                     |                 |          |

# FFACO

## Appendix IV - Closed Corrective Action Units

**CAU Number:** 527

**CAU Description:** Horn Silver Mine

**Owner:** Industrial Sites - ER

**Date CAU Transferred to Appendix IV:** 8/23/2004

**Use Restriction Information:**

One or more CASs within this CAU have land Use Restrictions in place to protect workers from potential inadvertent exposure to contamination.

**Post-Closure Monitoring:**

Post-Closure Monitoring is not required.

| Milestone        | Deadline  | Submitted | Milestone NOC Date | Approval Date | Milestone Comments |
|------------------|-----------|-----------|--------------------|---------------|--------------------|
| CAIP to State    | 12/2/2002 | 9/26/2002 | 10/18/2002         | 1/6/2003      |                    |
| CADD/CR to State | 9/30/2004 | 8/16/2004 | 8/23/2004          | 8/23/2004     |                    |

| CAS Number | CAS Description            | Functional Category | Test / Location  | Map Name       |
|------------|----------------------------|---------------------|------------------|----------------|
| 26-20-01   | Contaminated Waste Dump #1 | Waste Disposal Site | Horn Silver Mine | Skull Mountain |

# FFACO

## Appendix IV - Closed Corrective Action Units

**CAU Number:** 528

**CAU Description:** Polychlorinated Biphenyls Contamination

**Owner:** Industrial Sites - ER

**Date CAU Transferred to Appendix IV:** 10/17/2006

**Use Restriction Information:**

One or more CASs within this CAU have land Use Restrictions in place to protect workers from potential inadvertent exposure to contamination.

**Post-Closure Monitoring:**

Post-Closure Monitoring is not required.

| Milestone               | Deadline  | Submitted | Milestone NOC Date | Approval Date | Milestone Comments |
|-------------------------|-----------|-----------|--------------------|---------------|--------------------|
| CAIP to State           | 6/30/2003 | 5/16/2003 | 6/16/2003          | 6/16/2003     |                    |
| CADD to State           | 8/2/2004  | 3/15/2004 | 4/8/2004           | 4/8/2004      |                    |
| CAP to State            | 8/31/2005 | 6/16/2005 | 7/5/2005           | 7/5/2005      |                    |
| Closure Report to State | 2/28/2007 | 9/26/2006 | 10/17/2006         | 10/17/2006    |                    |

| CAS Number | CAS Description                                 | Functional Category | Test / Location | Map Name      |
|------------|---|---------------------|-----------------|---------------|
| 25-27-03   | Polychlorinated Biphenyls Surface Contamination | PCB                 | Building 3210   | Jackass Flats |

# FFACO

## Appendix IV - Closed Corrective Action Units

**CAU Number:** 529

**CAU Description:** Area 25 Contaminated Materials

**Owner:** Industrial Sites - ER

**Date CAU Transferred to Appendix IV:** 11/18/2004

**Use Restriction Information:**

One or more CASs within this CAU have land Use Restrictions in place to protect workers from potential inadvertent exposure to contamination.

**Post-Closure Monitoring:**

Post-Closure Monitoring is not required.

| Milestone        | Deadline  | Submitted | Milestone NOC Date | Approval Date | Milestone Comments |
|------------------|-----------|-----------|--------------------|---------------|--------------------|
| CAIP to State    | 4/30/2003 | 3/6/2003  | 4/1/2003           | 4/1/2003      |                    |
| CADD/CR to State | 9/15/2004 | 9/10/2004 | 11/18/2004         | 11/18/2004    |                    |

| CAS Number | CAS Description   | Functional Category    | Test / Location   | Map Name      |
|------------|-------------------|------------------------|-------------------|---------------|
| 25-23-17   | CONTAMINATED WASH | Rad Contamination Area | NW of Test Cell C | Jackass Flats |

# FFACO

## Appendix IV - Closed Corrective Action Units

**CAU Number:** 537

**CAU Description:** Waste Sites

**Owner:** Industrial Sites - ER

**Date CAU Transferred to Appendix IV:** 7/20/2007

**Use Restriction Information:**

CAS(s) within this CAU have no Use Restrictions.

**Post-Closure Monitoring:**

Post-Closure Monitoring is not required.

| Milestone               | Deadline  | Submitted | Milestone NOC Date | Approval Date | Milestone Comments |
|-------------------------|-----------|-----------|--------------------|---------------|--------------------|
| Closure Report to State | 9/30/2007 | 7/17/2007 | 7/20/2007          | 7/20/2007     |                    |

| CAS Number | CAS Description            | Functional Category    | Test / Location   | Map Name        |
|------------|----------------------------|------------------------|-------------------|-----------------|
| 03-23-06   | Bucket; Yellow Tagged Bags | Rad Contamination Area | Core/ETS Building | Yucca Flat      |
| 19-19-01   | Trash Pit                  | Waste Disposal Site    | RSM 19 C 19       | Dead Horse Flat |

# FFACO

## Appendix IV - Closed Corrective Action Units

**CAU Number:** 538

**CAU Description:** Spill Sites

**Owner:** Industrial Sites - ER

**Date CAU Transferred to Appendix IV:** 3/5/2007

**Use Restriction Information:**

One or more CASs within this CAU have land Use Restrictions in place to protect workers from potential inadvertent exposure to contamination.

**Post-Closure Monitoring:**

Post-Closure Monitoring is not required.

| Milestone               | Deadline  | Submitted | Milestone NOC Date | Approval Date | Milestone Comments |
|-------------------------|-----------|-----------|--------------------|---------------|--------------------|
| SAFER Plan to State     | 4/30/2006 | 4/12/2006 | 5/4/2006           | 5/4/2006      |                    |
| Closure Report to State | 3/31/2007 | 2/23/2007 | 3/5/2007           | 3/5/2007      |                    |

| CAS Number | CAS Description               | Functional Category   | Test / Location            | Map Name     |
|------------|-------------------------------|-----------------------|----------------------------|--------------|
| 02-21-01   | Epoxy Tar Pit                 | Waste Disposal Trench | East of U-2ao Crater       | Oak Spring   |
| 03-25-04   | Hydrocarbon Stain             | Oil/Fuel Spills       | Ironworkers Yard           | Yucca Flat   |
| 06-09-01   | Cement Washdown               | Mud Pit               | Well 3 Yard                | Yucca Lake   |
| 06-44-05   | Diesel Spill from Tank #38061 | Oil/Fuel Spills       | Upper Monastery at 6-04 Rd | Yucca Lake   |
| 06-44-06   | Spill Site with Hydrocarbons  | Other Spill Site      | Area 6 CP Complex          | Yucca Lake   |
| 12-29-06   | Spill Site                    | Oil/Fuel Spills       | Area 12 Lineman Shop       | Rainier Mesa |



---

| <b>CAS Number</b> | <b>CAS Description</b> | <b>Functional Category</b> | <b>Test / Location</b> | <b>Map Name</b> |
|-------------------|------------------------|----------------------------|------------------------|-----------------|
| 23-25-01          | Oil Stains             | Oil/Fuel Spills            | Building 503           | Mercury         |

---

# FFACO

## Appendix IV - Closed Corrective Action Units

**CAU Number:** 539

**CAU Description:** Areas 25 and 26 Railroad Tracks

**Owner:** Industrial Sites - ER

**Date CAU Transferred to Appendix IV:** 7/7/2011

**Use Restriction Information:**

One or more CASs within this CAU have land Use Restrictions in place to protect workers from potential inadvertent exposure to contamination.

**Post-Closure Monitoring:**

Post-Closure Monitoring is required.

| Milestone   | Deadline  | Submitted | Milestone NOC Date | Approval Date | Milestone Comments |
|---|-----------|-----------|--------------------|---------------|--------------------|
| SAFER Plan to State   | 6/30/2010 | 6/10/2010 | 6/30/2010          | 6/30/2010     |                    |
| Closure Report to State   | 6/30/2011 | 6/29/2011 | 7/7/2011           | 7/7/2011      |                    |
| Final Post-Closure Inspection Report for Closed Non-RCRA CAUs on the NNSS, for CY 2018 to State | 6/14/2019 | 6/11/2019 | 6/17/2019          | N/A           |                    |
| Final Post-Closure Inspection Report for Closed Non-RCRA CAUs on the NNSS, for CY 2019 to State | 6/15/2020 | 6/1/2020  | 6/16/2020          | N/A           |                    |
| Final Post-Closure Inspection Report for Closed Non-RCRA CAUs on the NNSS, for CY 2020 to State | 6/14/2021 | 6/14/2021 | 6/18/2021          | 6/18/2021     |                    |
| Final Post-Closure Inspection Report for Closed Non-RCRA CAUs on the NNSS, for CY 2021 to State | 6/14/2022 | 6/14/2022 | 6/15/2022          | 6/15/2022     |                    |
| Final Post-Closure Inspection Report for Closed Non-RCRA CAUs on the NNSS, for CY 2022 to State | 6/14/2023 | 6/13/2023 | 6/22/2023          | 6/22/2023     |                    |
| Final Post-Closure Inspection Report for Closed Non-RCRA CAUs on the NNSS, for CY 2023 to State | 6/14/2024 | 5/30/2024 | 6/3/2024           | 6/3/2024      |                    |

| <b>Milestone</b>  | <b>Deadline</b> | <b>Submitted</b> | <b>Milestone NOC Date</b> | <b>Approval Date</b> | <b>Milestone Comments</b> |
|---|-----------------|------------------|---------------------------|----------------------|---------------------------|
| Final Post-Closure Inspection Report for Closed Non-RCRA CAUs on the NNSS, for CY 2024 to State | 6/13/2025       | N/A              | N/A                       | N/A                  |                           |
| Final Post-Closure Inspection Report for Closed Non-RCRA CAUs on the NNSS, for CY 2025 to State | 6/15/2026       | N/A              | N/A                       | N/A                  |                           |

| <b>CAS Number</b> | <b>CAS Description</b>  | <b>Functional Category</b> | <b>Test / Location</b> | <b>Map Name</b> |
|-------------------|-------------------------|----------------------------|------------------------|-----------------|
| 25-99-21          | Area 25 Railroad Tracks | Other                      | Building 3900 Exterior | Jackass Flats   |
| 26-99-05          | Area 26 Railroad Tracks | Other                      | Building 2201 Exterior | Skull Mountain  |

# FFACO

## Appendix IV - Closed Corrective Action Units

**CAU Number:** 542

**CAU Description:** Disposal Holes

**Owner:** Industrial Sites - ER

**Date CAU Transferred to Appendix IV:** 4/27/2007

**Use Restriction Information:**

One or more CASs within this CAU have land Use Restrictions in place to protect workers from potential inadvertent exposure to contamination.

**Post-Closure Monitoring:**

Post-Closure Monitoring is required.

| Milestone   | Deadline   | Submitted | Milestone NOC Date | Approval Date | Milestone Comments |
|---|------------|-----------|--------------------|---------------|--------------------|
| CAIP to State   | 6/30/2006  | 5/26/2006 | 6/8/2006           | 6/8/2006      |                    |
| CADD/CR to State  | 11/30/2007 | 4/19/2007 | 4/27/2007          | 4/27/2007     |                    |
| Final Post-Closure Inspection Report for Closed Non-RCRA CAUs on the NNSS, for CY 2018 to State | 6/14/2019  | 6/11/2019 | 6/17/2019          | N/A           |                    |
| Final Post-Closure Inspection Report for Closed Non-RCRA CAUs on the NNSS, for CY 2019 to State | 6/15/2020  | 6/1/2020  | 6/16/2020          | N/A           |                    |
| Final Post-Closure Inspection Report for Closed Non-RCRA CAUs on the NNSS, for CY 2020 to State | 6/14/2021  | 6/14/2021 | 6/18/2021          | 6/18/2021     |                    |
| Final Post-Closure Inspection Report for Closed Non-RCRA CAUs on the NNSS, for CY 2021 to State | 6/14/2022  | 6/14/2022 | 6/15/2022          | 6/15/2022     |                    |
| Final Post-Closure Inspection Report for Closed Non-RCRA CAUs on the NNSS, for CY 2022 to State | 6/14/2023  | 6/13/2023 | 6/22/2023          | 6/22/2023     |                    |
| Final Post-Closure Inspection Report for Closed Non-RCRA CAUs on the NNSS, for CY 2023 to State | 6/14/2024  | 5/30/2024 | 6/3/2024           | 6/3/2024      |                    |

| <b>Milestone</b>  | <b>Deadline</b> | <b>Submitted</b> | <b>Milestone NOC Date</b> | <b>Approval Date</b> | <b>Milestone Comments</b> |
|---|-----------------|------------------|---------------------------|----------------------|---------------------------|
| Final Post-Closure Inspection Report for Closed Non-RCRA CAUs on the NNSS, for CY 2024 to State | 6/13/2025       | N/A              | N/A                       | N/A                  |                           |
| Final Post-Closure Inspection Report for Closed Non-RCRA CAUs on the NNSS, for CY 2025 to State | 6/15/2026       | N/A              | N/A                       | N/A                  |                           |

| <b>CAS Number</b> | <b>CAS Description</b>         | <b>Functional Category</b> | <b>Test / Location</b>    | <b>Map Name</b> |
|-------------------|--------------------------------|----------------------------|---------------------------|-----------------|
| 03-20-07          | UD-3a Disposal Hole            | Injection Well             | West of U-3ah/at Landfill | Yucca Flat      |
| 03-20-09          | UD-3b Disposal Hole            | Injection Well             | West of U-3ah/at Landfill | Yucca Flat      |
| 03-20-10          | UD-3c Disposal Hole            | Injection Well             | West of U-3amS-4          | Yucca Flat      |
| 03-20-11          | UD-3d Disposal Hole            | Injection Well             | North of U-3bc            | Yucca Flat      |
| 06-20-03          | UD-6 and UD-6s Disposal Holes  | Injection Well             | NW of U-3auS Landfill     | Yucca Flat      |
| 08-20-01          | Injection Well Surface Release | Surface Release Point      | U-8d                      | Oak Spring      |
| 09-20-03          | Injection Well Surface Release | Surface Release Point      | U-9 ITS Y-30 PS 19        | Oak Spring      |
| 20-20-02          | Injection Well Surface Release | Surface Release Point      | U-20av PS #1              | Scrugham Peak   |

# FFACO

## Appendix IV - Closed Corrective Action Units

**CAU Number:** 543

**CAU Description:** Liquid Disposal Units

**Owner:** Industrial Sites - ER

**Date CAU Transferred to Appendix IV:** 1/28/2008

**Use Restriction Information:**

One or more CASs within this CAU have land Use Restrictions in place to protect workers from potential inadvertent exposure to contamination.

**Post-Closure Monitoring:**

Post-Closure Monitoring is required.

| Milestone   | Deadline   | Submitted | Milestone<br>NOC Date | Approval<br>Date | Milestone Comments |
|---|------------|-----------|-----------------------|------------------|--------------------|
| CAIP to State   | 6/1/2004   | 5/3/2004  | 5/11/2004             | 5/11/2004        |                    |
| CADD to State   | 10/31/2005 | 9/14/2005 | 9/26/2005             | 9/26/2005        |                    |
| CAP to State  | 1/31/2007  | 10/5/2006 | 10/16/2006            | 10/16/2006       |                    |
| CAP Rev 1 to State  | N/A        | 5/14/2007 | 5/21/2007             | 5/21/2007        |                    |
| Closure Report to State   | 1/31/2008  | 1/22/2008 | 1/28/2008             | 1/28/2008        |                    |
| Final Post-Closure Inspection Report for Closed Non-RCRA CAUs on the NNSS, for CY 2018 to State | 6/14/2019  | 6/11/2019 | 6/17/2019             | N/A              |                    |
| Final Post-Closure Inspection Report for Closed Non-RCRA CAUs on the NNSS, for CY 2019 to State | 6/15/2020  | 6/1/2020  | 6/16/2020             | N/A              |                    |
| Final Post-Closure Inspection Report for Closed Non-RCRA CAUs on the NNSS, for CY 2020 to State | 6/14/2021  | 6/14/2021 | 6/18/2021             | 6/18/2021        |                    |

| <b>Milestone</b>  | <b>Deadline</b> | <b>Submitted</b> | <b>Milestone NOC Date</b> | <b>Approval Date</b> | <b>Milestone Comments</b> |
|---|-----------------|------------------|---------------------------|----------------------|---------------------------|
| Final Post-Closure Inspection Report for Closed Non-RCRA CAUs on the NNSS, for CY 2021 to State | 6/14/2022       | 6/14/2022        | 6/15/2022                 | 6/15/2022            |                           |
| Final Post-Closure Inspection Report for Closed Non-RCRA CAUs on the NNSS, for CY 2022 to State | 6/14/2023       | 6/13/2023        | 6/22/2023                 | 6/22/2023            |                           |
| Final Post-Closure Inspection Report for Closed Non-RCRA CAUs on the NNSS, for CY 2023 to State | 6/14/2024       | 5/30/2024        | 6/3/2024                  | 6/3/2024             |                           |
| Final Post-Closure Inspection Report for Closed Non-RCRA CAUs on the NNSS, for CY 2024 to State | 6/13/2025       | N/A              | N/A                       | N/A                  |                           |
| Final Post-Closure Inspection Report for Closed Non-RCRA CAUs on the NNSS, for CY 2025 to State | 6/15/2026       | N/A              | N/A                       | N/A                  |                           |

| <b>CAS Number</b> | <b>CAS Description</b>                | <b>Functional Category</b> | <b>Test / Location</b> | <b>Map Name</b> |
|-------------------|---------------------------------------|----------------------------|------------------------|-----------------|
| 06-07-01          | Decon Pad                             | Decon Pad                  | Bldg. 6-605            | Yucca Lake      |
| 15-01-03          | Aboveground Storage Tank              | Aboveground Storage Tank   | EPA Farm               | Oak Spring      |
| 15-04-01          | Septic Tank                           | Septic Tank                | EPA Farm               | Oak Spring      |
| 15-05-01          | Leachfield                            | Leachfield                 | EPA Farm               | Oak Spring      |
| 15-08-01          | Liquid Manure Tank                    | Septic Tank                | EPA Farm               | Oak Spring      |
| 15-23-01          | Underground Radioactive Material Area | Injection Well             | EPA Farm               | Oak Spring      |
| 15-23-03          | Contaminated Sump, Piping             | Rad Contamination Area     | EPA Farm               | Oak Spring      |

# FFACO

## Appendix IV - Closed Corrective Action Units

**CAU Number:** 545

**CAU Description:** Dumps, Waste Disposal Sites, and Buried Radioactive Materials

**Owner:** Industrial Sites - ER

**Date CAU Transferred to Appendix IV:** 4/29/2008

**Use Restriction Information:**

One or more CASs within this CAU have land Use Restrictions in place to protect workers from potential inadvertent exposure to contamination.

**Post-Closure Monitoring:**

Post-Closure Monitoring is required.

| Milestone   | Deadline  | Submitted | Milestone NOC Date | Approval Date | Milestone Comments |
|---|-----------|-----------|--------------------|---------------|--------------------|
| CAIP to State   | 4/30/2008 | 6/8/2007  | 7/10/2007          | 7/10/2007     |                    |
| CADD/CR to State  | 9/30/2008 | 4/10/2008 | 4/29/2008          | 4/29/2008     |                    |
| Final Post-Closure Inspection Report for Closed Non-RCRA CAUs on the NNSS, for CY 2018 to State | 6/14/2019 | 6/11/2019 | 6/17/2019          | N/A           |                    |
| Final Post-Closure Inspection Report for Closed Non-RCRA CAUs on the NNSS, for CY 2019 to State | 6/15/2020 | 6/1/2020  | 6/16/2020          | N/A           |                    |
| Final Post-Closure Inspection Report for Closed Non-RCRA CAUs on the NNSS, for CY 2020 to State | 6/14/2021 | 6/14/2021 | 6/18/2021          | 6/18/2021     |                    |
| Final Post-Closure Inspection Report for Closed Non-RCRA CAUs on the NNSS, for CY 2021 to State | 6/14/2022 | 6/14/2022 | 6/15/2022          | 6/15/2022     |                    |
| Final Post-Closure Inspection Report for Closed Non-RCRA CAUs on the NNSS, for CY 2022 to State | 6/14/2023 | 6/13/2023 | 6/22/2023          | 6/22/2023     |                    |
| Final Post-Closure Inspection Report for Closed Non-RCRA CAUs on the NNSS, for CY 2023 to State | 6/14/2024 | 5/30/2024 | 6/3/2024           | 6/3/2024      |                    |



| <b>Milestone</b>  | <b>Deadline</b> | <b>Submitted</b> | <b>Milestone NOC Date</b> | <b>Approval Date</b> | <b>Milestone Comments</b> |
|---|-----------------|------------------|---------------------------|----------------------|---------------------------|
| Final Post-Closure Inspection Report for Closed Non-RCRA CAUs on the NNSS, for CY 2024 to State | 6/13/2025       | N/A              | N/A                       | N/A                  |                           |
| Final Post-Closure Inspection Report for Closed Non-RCRA CAUs on the NNSS, for CY 2025 to State | 6/15/2026       | N/A              | N/A                       | N/A                  |                           |

| <b>CAS Number</b> | <b>CAS Description</b>             | <b>Functional Category</b> | <b>Test / Location</b> | <b>Map Name</b> |
|-------------------|------------------------------------|----------------------------|------------------------|-----------------|
| 02-09-01          | Mud Disposal Area                  | Mud Pit                    | U-2ei                  | Oak Spring      |
| 03-08-03          | Mud Disposal Site                  | Mud Pit                    | U-3ai                  | Yucca Flat      |
| 03-17-01          | Waste Consolidation Site 3B        | Hazardous Waste Site       | Unknown                | Yucca Flat      |
| 03-23-02          | Waste Disposal Site                | Rad Contamination Area     | U-3gi                  | Yucca Flat      |
| 03-23-05          | Europium Disposal Site             | Rad Contamination Area     | U-3ee                  | Yucca Flat      |
| 03-99-14          | Radioactive Material Disposal Area | Rad Contamination Area     | U-3bj                  | Yucca Flat      |
| 09-23-02          | U-9y Drilling Mud Disposal Crater  | Rad Contamination Area     | U-9y                   | Oak Spring      |
| 20-19-01          | Waste Disposal Site                | Waste Disposal Site        | U-20p                  | Trail Ridge     |

# FFACO

## Appendix IV - Closed Corrective Action Units

**CAU Number:** 546

**CAU Description:** Injection Well and Surface Releases

**Owner:** Industrial Sites - ER

**Date CAU Transferred to Appendix IV:** 1/6/2009

**Use Restriction Information:**

One or more CASs within this CAU have land Use Restrictions in place to protect workers from potential inadvertent exposure to contamination.

**Post-Closure Monitoring:**

Post-Closure Monitoring is required.

| Milestone   | Deadline  | Submitted  | Milestone NOC Date | Approval Date | Milestone Comments |
|---|-----------|------------|--------------------|---------------|--------------------|
| CAIP to State   | 4/30/2008 | 3/6/2008   | 3/14/2008          | 3/14/2008     |                    |
| CADD/CR   | 1/7/2009  | 12/18/2008 | 1/6/2009           | 1/6/2009      |                    |
| Final Post-Closure Inspection Report for Closed Non-RCRA CAUs on the NNSS, for CY 2018 to State | 6/14/2019 | 6/11/2019  | 6/17/2019          | N/A           |                    |
| Final Post-Closure Inspection Report for Closed Non-RCRA CAUs on the NNSS, for CY 2019 to State | 6/15/2020 | 6/1/2020   | 6/16/2020          | N/A           |                    |
| Final Post-Closure Inspection Report for Closed Non-RCRA CAUs on the NNSS, for CY 2020 to State | 6/14/2021 | 6/14/2021  | 6/18/2021          | 6/18/2021     |                    |
| Final Post-Closure Inspection Report for Closed Non-RCRA CAUs on the NNSS, for CY 2021 to State | 6/14/2022 | 6/14/2022  | 6/15/2022          | 6/15/2022     |                    |
| Final Post-Closure Inspection Report for Closed Non-RCRA CAUs on the NNSS, for CY 2022 to State | 6/14/2023 | 6/13/2023  | 6/22/2023          | 6/22/2023     |                    |
| Final Post-Closure Inspection Report for Closed Non-RCRA CAUs on the NNSS, for CY 2023 to State | 6/14/2024 | 5/30/2024  | 6/3/2024           | 6/3/2024      |                    |

| <b>Milestone</b>  | <b>Deadline</b> | <b>Submitted</b> | <b>Milestone NOC Date</b> | <b>Approval Date</b> | <b>Milestone Comments</b> |
|---|-----------------|------------------|---------------------------|----------------------|---------------------------|
| Final Post-Closure Inspection Report for Closed Non-RCRA CAUs on the NNSS, for CY 2024 to State | 6/13/2025       | N/A              | N/A                       | N/A                  |                           |
| Final Post-Closure Inspection Report for Closed Non-RCRA CAUs on the NNSS, for CY 2025 to State | 6/15/2026       | N/A              | N/A                       | N/A                  |                           |

| <b>CAS Number</b> | <b>CAS Description</b>   | <b>Functional Category</b> | <b>Test / Location</b> | <b>Map Name</b> |
|-------------------|--------------------------|----------------------------|------------------------|-----------------|
| 06-23-02          | U-6a/Russet Testing Area | Rad Contamination Area     | U-6a/Russet            | Yucca Lake      |
| 09-20-01          | Injection Well           | Injection Well             | U-9u                   | Oak Spring      |

# FFACO

## Appendix IV - Closed Corrective Action Units

**CAU Number:** 547

**CAU Description:** Miscellaneous Contaminated Waste Sites

**Owner:** Industrial Sites - ER

**Date CAU Transferred to Appendix IV:** 8/16/2012

**Use Restriction Information:**

One or more CASs within this CAU have land Use Restrictions in place to protect workers from potential inadvertent exposure to contamination.

**Post-Closure Monitoring:**

Post-Closure Monitoring is required.

| Milestone   | Deadline  | Submitted | Milestone NOC Date | Approval Date | Milestone Comments |
|---|-----------|-----------|--------------------|---------------|--------------------|
| CADD/CAP to State   | 9/30/2011 | 9/19/2011 | 9/27/2011          | 9/27/2011     |                    |
| Closure Report to State   | 1/31/2013 | 7/18/2012 | 8/16/2012          | 8/16/2012     |                    |
| Final Post-Closure Inspection Report for Closed Non-RCRA CAUs on the NNSS, for CY 2018 to State | 6/14/2019 | 6/11/2019 | 6/17/2019          | N/A           |                    |
| Final Post-Closure Inspection Report for Closed Non-RCRA CAUs on the NNSS, for CY 2019 to State | 6/15/2020 | 6/1/2020  | 6/16/2020          | N/A           |                    |
| Final Post-Closure Inspection Report for Closed Non-RCRA CAUs on the NNSS, for CY 2020 to State | 6/14/2021 | 6/14/2021 | 6/18/2021          | 6/18/2021     |                    |
| Final Post-Closure Inspection Report for Closed Non-RCRA CAUs on the NNSS, for CY 2021 to State | 6/14/2022 | 6/14/2022 | 6/15/2022          | 6/15/2022     |                    |
| Final Post-Closure Inspection Report for Closed Non-RCRA CAUs on the NNSS, for CY 2022 to State | 6/14/2023 | 6/13/2023 | 6/22/2023          | 6/22/2023     |                    |
| Final Post-Closure Inspection Report for Closed Non-RCRA CAUs on the NNSS, for CY 2023 to State | 6/14/2024 | 5/30/2024 | 6/3/2024           | 6/3/2024      |                    |

| <b>Milestone</b>  | <b>Deadline</b> | <b>Submitted</b> | <b>Milestone NOC Date</b> | <b>Approval Date</b> | <b>Milestone Comments</b> |
|---|-----------------|------------------|---------------------------|----------------------|---------------------------|
| Final Post-Closure Inspection Report for Closed Non-RCRA CAUs on the NNSS, for CY 2024 to State | 6/13/2025       | N/A              | N/A                       | N/A                  |                           |
| Final Post-Closure Inspection Report for Closed Non-RCRA CAUs on the NNSS, for CY 2025 to State | 6/15/2026       | N/A              | N/A                       | N/A                  |                           |

| <b>CAS Number</b> | <b>CAS Description</b> | <b>Functional Category</b> | <b>Test / Location</b> | <b>Map Name</b> |
|-------------------|------------------------|----------------------------|------------------------|-----------------|
| 02-37-02          | Gas Sampling Assembly  | Miscellaneous              | U-2ag                  | Oak Spring      |
| 03-99-19          | Gas Sampling Assembly  | Miscellaneous              | U-3n                   | Yucca Flat      |
| 09-99-06          | Gas Sampling Assembly  | Miscellaneous              | U-9cc                  | Yucca Flat      |

# FFACO

## Appendix IV - Closed Corrective Action Units

**CAU Number:** 551

**CAU Description:** Area 12 Muckpiles

**Owner:** Industrial Sites - ER

**Date CAU Transferred to Appendix IV:** 12/18/2006

**Use Restriction Information:**

One or more CASs within this CAU have land Use Restrictions in place to protect workers from potential inadvertent exposure to contamination.

**Post-Closure Monitoring:**

Post-Closure Monitoring is required.

| Milestone   | Deadline   | Submitted  | Milestone NOC Date | Approval Date | Milestone Comments |
|---|------------|------------|--------------------|---------------|--------------------|
| CAIP to State   | 6/30/2004  | 6/8/2004   | 6/24/2004          | 6/24/2004     |                    |
| CADD to State   | 9/30/2005  | 7/7/2005   | 7/25/2005          | 7/25/2005     |                    |
| CADD/CR Rev. 1 to State   | 11/30/2006 | 11/17/2006 | 12/18/2006         | 12/18/2006    |                    |
| Final Post-Closure Inspection Report for Closed Non-RCRA CAUs on the NNSS, for CY 2018 to State | 6/14/2019  | 6/11/2019  | 6/17/2019          | N/A           |                    |
| Final Post-Closure Inspection Report for Closed Non-RCRA CAUs on the NNSS, for CY 2019 to State | 6/15/2020  | 6/1/2020   | 6/16/2020          | N/A           |                    |
| Final Post-Closure Inspection Report for Closed Non-RCRA CAUs on the NNSS, for CY 2020 to State | 6/14/2021  | 6/14/2021  | 6/18/2021          | 6/18/2021     |                    |
| Final Post-Closure Inspection Report for Closed Non-RCRA CAUs on the NNSS, for CY 2021 to State | 6/14/2022  | 6/14/2022  | 6/15/2022          | 6/15/2022     |                    |
| Final Post-Closure Inspection Report for Closed Non-RCRA CAUs on the NNSS, for CY 2022 to State | 6/14/2023  | 6/13/2023  | 6/22/2023          | 6/22/2023     |                    |

| <b>Milestone</b>  | <b>Deadline</b> | <b>Submitted</b> | <b>Milestone NOC Date</b> | <b>Approval Date</b> | <b>Milestone Comments</b> |
|---|-----------------|------------------|---------------------------|----------------------|---------------------------|
| Final Post-Closure Inspection Report for Closed Non-RCRA CAUs on the NNSS, for CY 2023 to State | 6/14/2024       | 5/30/2024        | 6/3/2024                  | 6/3/2024             |                           |
| Final Post-Closure Inspection Report for Closed Non-RCRA CAUs on the NNSS, for CY 2024 to State | 6/13/2025       | N/A              | N/A                       | N/A                  |                           |
| Final Post-Closure Inspection Report for Closed Non-RCRA CAUs on the NNSS, for CY 2025 to State | 6/15/2026       | N/A              | N/A                       | N/A                  |                           |

| <b>CAS Number</b> | <b>CAS Description</b>             | <b>Functional Category</b> | <b>Test / Location</b>  | <b>Map Name</b> |
|-------------------|------------------------------------|----------------------------|-------------------------|-----------------|
| 12-01-09          | Aboveground Storage Tank and Stain | Aboveground Storage Tank   | Generator Station 12-65 |                 |
| 12-06-05          | U-12b Muckpile                     | Muckpile                   | U-12b Portal            | Rainier Mesa    |
| 12-06-07          | Muckpile                           | Muckpile                   | U-12c,d,f               | Rainier Mesa    |
| 12-06-08          | Muckpile                           | Muckpile                   | U-12b Portal            | Rainier Mesa    |

# FFACO

## Appendix IV - Closed Corrective Action Units

**CAU Number:** 552

**CAU Description:** Area 12 Muckpile and Ponds

**Owner:** Industrial Sites - ER

**Date CAU Transferred to Appendix IV:** 9/23/2005

**Use Restriction Information:**

One or more CASs within this CAU have land Use Restrictions in place to protect workers from potential inadvertent exposure to contamination.

**Post-Closure Monitoring:**

Post-Closure Monitoring is not required.

| Milestone   | Deadline  | Submitted | Milestone NOC Date | Approval Date | Milestone Comments                                |
|---|-----------|-----------|--------------------|---------------|---|
| CAIP to State   | 4/30/2004 | 4/6/2004  | 4/15/2004          | 4/15/2004     |   |
| CADD/CR to State  | 9/30/2005 | 9/1/2005  | 9/23/2005          | 9/23/2005     | Originally planned as CADD. Submitted as CADD/CR. |
| Final Post-Closure Inspection Report for Closed Non-RCRA CAUs on the NNSS, for CY 2018 to State | 6/14/2019 | 6/11/2019 | 6/17/2019          | N/A           |   |
| Final Post-Closure Inspection Report for Closed Non-RCRA CAUs on the NNSS, for CY 2019 to State | 6/15/2020 | 6/1/2020  | 6/16/2020          | N/A           |   |
| Final Post-Closure Inspection Report for Closed Non-RCRA CAUs on the NNSS, for CY 2020 to State | 6/14/2021 | 6/14/2021 | 6/18/2021          | 6/18/2021     |   |
| Final Post-Closure Inspection Report for Closed Non-RCRA CAUs on the NNSS, for CY 2021 to State | 6/14/2022 | 6/14/2022 | 6/15/2022          | 6/15/2022     |   |
| Final Post-Closure Inspection Report for Closed Non-RCRA CAUs on the NNSS, for CY 2022 to State | 6/14/2023 | 6/13/2023 | 6/22/2023          | 6/22/2023     |   |
| Final Post-Closure Inspection Report for Closed Non-RCRA CAUs on the NNSS, for CY 2023 to State | 6/14/2024 | 5/30/2024 | 6/3/2024           | 6/3/2024      |   |



| <b>Milestone</b>  | <b>Deadline</b> | <b>Submitted</b> | <b>Milestone NOC Date</b> | <b>Approval Date</b> | <b>Milestone Comments</b> |
|---|-----------------|------------------|---------------------------|----------------------|---------------------------|
| Final Post-Closure Inspection Report for Closed Non-RCRA CAUs on the NNSS, for CY 2024 to State | 6/13/2025       | N/A              | N/A                       | N/A                  |                           |

| <b>CAS Number</b> | <b>CAS Description</b> | <b>Functional Category</b> | <b>Test / Location</b> | <b>Map Name</b> |
|-------------------|------------------------|----------------------------|------------------------|-----------------|
| 12-23-05          | Ponds                  | Tunnel Pond                | G-Tunnel               | Rainier Mesa    |

# FFACO

## Appendix IV - Closed Corrective Action Units

**CAU Number:** 553

**CAU Description:** Areas 19, 20 Mud Pits and Cellars

**Owner:** Industrial Sites - ER

**Date CAU Transferred to Appendix IV:** 9/11/2007

**Use Restriction Information:**

CAS(s) within this CAU have no Use Restrictions.

**Post-Closure Monitoring:**

Post-Closure Monitoring is not required.

| Milestone               | Deadline  | Submitted  | Milestone NOC Date | Approval Date | Milestone Comments |
|-------------------------|-----------|------------|--------------------|---------------|--------------------|
| SAFER Plan to State     | 12/8/2006 | 11/22/2006 | 12/6/2006          | 12/6/2006     |                    |
| Closure Report to State | 9/30/2007 | 8/24/2007  | 9/11/2007          | 9/11/2007     |                    |

| CAS Number | CAS Description | Functional Category | Test / Location | Map Name        |
|------------|-----------------|---------------------|-----------------|-----------------|
| 19-99-01   | Mud Spill       | Mud Pit             | U-19ad          | Dead Horse Flat |
| 19-99-11   | Mud Spill       | Mud Pit             | U-19q           | Dead Horse Flat |
| 20-09-09   | Mud Spill       | Other Ponds/Lagoons | Pahute Lake     | Silent Butte    |
| 20-99-03   | Mud Spill       | Mud Pit             | U-20aq          | Silent Butte    |

# FFACO

## Appendix IV - Closed Corrective Action Units

**CAU Number:** 554

**CAU Description:** Area 23 Release Site

**Owner:** Industrial Sites - ER

**Date CAU Transferred to Appendix IV:** 7/19/2005

**Use Restriction Information:**

One or more CASs within this CAU have land Use Restrictions in place to protect workers from potential inadvertent exposure to contamination.

**Post-Closure Monitoring:**

Post-Closure Monitoring is not required.

| Milestone        | Deadline  | Submitted  | Milestone NOC Date | Approval Date | Milestone Comments |
|------------------|-----------|------------|--------------------|---------------|--------------------|
| CAIP to State    | 8/31/2005 | 10/19/2004 | 10/21/2004         | 10/21/2004    |                    |
| CADD/CR to State | 9/30/2005 | 7/18/2005  | 7/19/2005          | 7/19/2005     |                    |

| CAS Number | CAS Description                    | Functional Category      | Test / Location | Map Name |
|------------|------------------------------------|--------------------------|-----------------|----------|
| 23-02-08   | USTs 23-115-1,2,3/Spill 530-90-002 | Underground Storage Tank | Building 115    | Mercury  |

# FFACO

## Appendix IV - Closed Corrective Action Units

**CAU Number:** 566

**CAU Description:** EMAD Compound

**Owner:** Industrial Sites - ER

**Date CAU Transferred to Appendix IV:** 8/10/2011

**Use Restriction Information:**

One or more CASs within this CAU have land Use Restrictions in place to protect workers from potential inadvertent exposure to contamination.

**Post-Closure Monitoring:**

Post-Closure Monitoring is required.

| Milestone   | Deadline  | Submitted | Milestone NOC Date | Approval Date | Milestone Comments |
|---|-----------|-----------|--------------------|---------------|--------------------|
| SAFER Plan to State   | 6/30/2010 | 6/17/2010 | 7/15/2010          | 7/15/2010     |                    |
| Closure Report to State   | 6/30/2011 | 6/30/2011 | 8/10/2011          | 8/10/2011     |                    |
| Final Post-Closure Inspection Report for Closed Non-RCRA CAUs on the NNSS, for CY 2018 to State | 6/14/2019 | 6/11/2019 | 6/17/2019          | N/A           |                    |
| Final Post-Closure Inspection Report for Closed Non-RCRA CAUs on the NNSS, for CY 2019 to State | 6/15/2020 | 6/1/2020  | 6/16/2020          | N/A           |                    |
| Final Post-Closure Inspection Report for Closed Non-RCRA CAUs on the NNSS, for CY 2020 to State | 6/14/2021 | 6/14/2021 | 6/18/2021          | 6/18/2021     |                    |
| Final Post-Closure Inspection Report for Closed Non-RCRA CAUs on the NNSS, for CY 2021 to State | 6/14/2022 | 6/14/2022 | 6/15/2022          | 6/15/2022     |                    |
| Final Post-Closure Inspection Report for Closed Non-RCRA CAUs on the NNSS, for CY 2022 to State | 6/14/2023 | 6/13/2023 | 6/22/2023          | 6/22/2023     |                    |
| Final Post-Closure Inspection Report for Closed Non-RCRA CAUs on the NNSS, for CY 2023 to State | 6/14/2024 | 5/30/2024 | 6/3/2024           | 6/3/2024      |                    |

| <b>Milestone</b>  | <b>Deadline</b> | <b>Submitted</b> | <b>Milestone NOC Date</b> | <b>Approval Date</b> | <b>Milestone Comments</b> |
|---|-----------------|------------------|---------------------------|----------------------|---------------------------|
| Final Post-Closure Inspection Report for Closed Non-RCRA CAUs on the NNSS, for CY 2024 to State | 6/13/2025       | N/A              | N/A                       | N/A                  |                           |
| Final Post-Closure Inspection Report for Closed Non-RCRA CAUs on the NNSS, for CY 2025 to State | 6/15/2026       | N/A              | N/A                       | N/A                  |                           |

| <b>CAS Number</b> | <b>CAS Description</b> | <b>Functional Category</b> | <b>Test / Location</b> | <b>Map Name</b> |
|-------------------|------------------------|----------------------------|------------------------|-----------------|
| 25-99-20          | EMAD Compound          | Other                      | Building 3900 Exterior | Jackass Flats   |

# FFACO

## Appendix IV - Closed Corrective Action Units

**CAU Number:** 578

**CAU Description:** Miscellaneous Inactive Sites

**Owner:** Industrial Sites - ER

**Date CAU Transferred to Appendix IV:** 2/26/2024

**Use Restriction Information:**

One or more CASs within this CAU have land Use Restrictions in place to protect workers from potential inadvertent exposure to contamination.

**Post-Closure Monitoring:**

Post-Closure Monitoring is required.

| Milestone   | Deadline  | Submitted | Milestone NOC Date | Approval Date | Milestone Comments |
|---|-----------|-----------|--------------------|---------------|--------------------|
| SAFER Plan  | 9/29/2023 | 6/15/2023 | 6/22/2023          | 6/22/2023     |                    |
| Closure Report  | 2/29/2024 | 2/1/2024  | 2/7/2024           | 2/26/2024     |                    |
| Final Post-Closure Inspection Report for Closed Non-RCRA CAUs on the NNSS, for CY 2023 to State | 6/14/2024 | 5/30/2024 | 6/3/2024           | 6/3/2024      |                    |
| Final Post-Closure Inspection Report for Closed Non-RCRA CAUs on the NNSS, for CY 2024 to State | 6/13/2025 | N/A       | N/A                | N/A           |                    |
| Final Post-Closure Inspection Report for Closed Non-RCRA CAUs on the NNSS, for CY 2025 to State | 6/15/2026 | N/A       | N/A                | N/A           |                    |

| CAS Number | CAS Description              | Functional Category         | Test / Location | Map Name   |
|------------|------------------------------|-----------------------------|-----------------|------------|
| 02-26-01   | Lead (Concrete Box w/Lining) | Lead                        | T-2b            | Oak Spring |
| 02-26-07   | Gun Turret w/Lead in Barrel  | Lead                        | Bunker 2-300    | Oak Spring |
| 03-16-01   | U-3auS Disposal Site         | Construction Waste Landfill | U-3auS          | Yucca Flat |

| <b>CAS Number</b> | <b>CAS Description</b>    | <b>Functional Category</b> | <b>Test / Location</b> | <b>Map Name</b> |
|-------------------|---------------------------|----------------------------|------------------------|-----------------|
| 04-26-02          | Lead on Instrument Bunker | Lead                       | Bunker 4-390           | Yucca Flat      |
| 06-99-07          | Sump                      | Sump (Cellar)              | Wells C and C1         | Yucca Lake      |
| 07-99-01          | Miscellaneous Debris      | Waste Disposal Site        | Gate 7-1c              | Yucca Flat      |
| 12-02-11          | UST-P-2                   | Underground Storage Tank   | Bldg. 16               | Rainier Mesa    |
| 12-06-01          | Muckpile                  | Muckpile                   | P-Tunnel               | Rainier Mesa    |
| 12-06-04          | Muckpile                  | Muckpile                   | G-Tunnel               | Rainier Mesa    |
| 23-12-01          | Boiler (2)                | Oil/Fuel Spills            | Mercury Cafeteria      | Mercury         |
| 23-99-04          | Salvage Yard              | Waste Disposal Site        | TR-24                  |                 |

# FFACO

## Appendix IV - Closed Corrective Action Units

**CAU Number:** 37

**CAU Description:** Area 16 Camp Burn Pit

**Owner:** Industrial Sites - ER, EPT

**Date CAU Transferred to Appendix IV:** 9/26/1996

**Use Restriction Information:**

One or more CASs within this CAU have land Use Restrictions in place to protect workers from potential inadvertent exposure to contamination.

**Post-Closure Monitoring:**

Post-Closure Monitoring is required.

| Milestone   | Deadline  | Submitted | Milestone NOC Date | Approval Date | Milestone Comments |
|---|-----------|-----------|--------------------|---------------|--------------------|
| Closure Report to State   | 4/30/1996 | 3/25/1996 | N/A                | N/A           |                    |
| Final Post-Closure Inspection Report for Closed Non-RCRA CAUs on the NNSS, for CY 2018 to State | 6/14/2019 | 6/11/2019 | 6/17/2019          | N/A           |                    |
| Final Post-Closure Inspection Report for Closed Non-RCRA CAUs on the NNSS, for CY 2019 to State | 6/15/2020 | 6/1/2020  | 6/16/2020          | N/A           |                    |
| Final Post-Closure Inspection Report for Closed Non-RCRA CAUs on the NNSS, for CY 2020 to State | 6/14/2021 | 6/14/2021 | 6/18/2021          | 6/18/2021     |                    |
| Final Post-Closure Inspection Report for Closed Non-RCRA CAUs on the NNSS, for CY 2021 to State | 6/14/2022 | 6/14/2022 | 6/15/2022          | 6/15/2022     |                    |
| Final Post-Closure Inspection Report for Closed Non-RCRA CAUs on the NNSS, for CY 2022 to State | 6/14/2023 | 6/13/2023 | 6/22/2023          | 6/22/2023     |                    |
| Final Post-Closure Inspection Report for Closed Non-RCRA CAUs on the NNSS, for CY 2023 to State | 6/14/2024 | 5/30/2024 | 6/3/2024           | 6/3/2024      |                    |
| Final Post-Closure Inspection Report for Closed Non-RCRA CAUs on the NNSS, for CY 2024 to State | 6/13/2025 | N/A       | N/A                | N/A           |                    |



| <b>Milestone</b>  | <b>Deadline</b> | <b>Submitted</b> | <b>Milestone NOC Date</b> | <b>Approval Date</b> | <b>Milestone Comments</b> |
|---|-----------------|------------------|---------------------------|----------------------|---------------------------|
| Final Post-Closure Inspection Report for Closed Non-RCRA CAUs on the NNSS, for CY 2025 to State | 6/15/2026       | N/A              | N/A                       | N/A                  |                           |

| <b>CAS Number</b> | <b>CAS Description</b>           | <b>Functional Category</b> | <b>Test / Location</b> | <b>Map Name</b> |
|-------------------|----------------------------------|----------------------------|------------------------|-----------------|
| 16-15-01          | Area 16 Disposal Site (Burn Pit) | Sanitary Landfill          | Area 16 Camp           | Tippisah Spring |

# FFACO

## Appendix IV - Closed Corrective Action Units

**CAU Number:** 38

**CAU Description:** Area 19 Pahute Mesa Road Landfill

**Owner:** Industrial Sites - ER, EPT

**Date CAU Transferred to Appendix IV:** 9/26/1996

**Use Restriction Information:**

One or more CASs within this CAU have land Use Restrictions in place to protect workers from potential inadvertent exposure to contamination.

**Post-Closure Monitoring:**

Post-Closure Monitoring is required.

| Milestone   | Deadline  | Submitted | Milestone<br>NOC Date | Approval<br>Date | Milestone Comments |
|---|-----------|-----------|-----------------------|------------------|--------------------|
| Closure Report to State   | 4/30/1996 | 3/25/1996 | N/A                   | N/A              |                    |
| Final Post-Closure Inspection Report for Closed Non-RCRA CAUs on the NNSS, for CY 2018 to State | 6/14/2019 | 6/11/2019 | 6/17/2019             | N/A              |                    |
| Final Post-Closure Inspection Report for Closed Non-RCRA CAUs on the NNSS, for CY 2019 to State | 6/15/2020 | 6/1/2020  | 6/16/2020             | N/A              |                    |
| Final Post-Closure Inspection Report for Closed Non-RCRA CAUs on the NNSS, for CY 2020 to State | 6/14/2021 | 6/14/2021 | 6/18/2021             | 6/18/2021        |                    |
| Final Post-Closure Inspection Report for Closed Non-RCRA CAUs on the NNSS, for CY 2021 to State | 6/14/2022 | 6/14/2022 | 6/15/2022             | 6/15/2022        |                    |
| Final Post-Closure Inspection Report for Closed Non-RCRA CAUs on the NNSS, for CY 2022 to State | 6/14/2023 | 6/13/2023 | 6/22/2023             | 6/22/2023        |                    |
| Final Post-Closure Inspection Report for Closed Non-RCRA CAUs on the NNSS, for CY 2023 to State | 6/14/2024 | 5/30/2024 | 6/3/2024              | 6/3/2024         |                    |
| Final Post-Closure Inspection Report for Closed Non-RCRA CAUs on the NNSS, for CY 2024 to State | 6/13/2025 | N/A       | N/A                   | N/A              |                    |

| <b>Milestone</b>  | <b>Deadline</b> | <b>Submitted</b> | <b>Milestone NOC Date</b> | <b>Approval Date</b> | <b>Milestone Comments</b> |
|---|-----------------|------------------|---------------------------|----------------------|---------------------------|
| Final Post-Closure Inspection Report for Closed Non-RCRA CAUs on the NNSS, for CY 2025 to State | 6/15/2026       | N/A              | N/A                       | N/A                  |                           |

| <b>CAS Number</b> | <b>CAS Description</b> | <b>Functional Category</b> | <b>Test / Location</b>   | <b>Map Name</b> |
|-------------------|------------------------|----------------------------|--------------------------|-----------------|
| 19-15-01          | Area 19 Disposal Site  | Sanitary Landfill          | Pahute Mesa Rd./Dirt Rd. | Silent Butte    |

# FFACO

## Appendix IV - Closed Corrective Action Units

**CAU Number:** 39

**CAU Description:** Area 20 Pahute Lake Landfill

**Owner:** Industrial Sites - ER, EPT

**Date CAU Transferred to Appendix IV:** 9/26/1996

**Use Restriction Information:**

One or more CASs within this CAU have land Use Restrictions in place to protect workers from potential inadvertent exposure to contamination.

**Post-Closure Monitoring:**

Post-Closure Monitoring is required.

| Milestone   | Deadline  | Submitted | Milestone NOC Date | Approval Date | Milestone Comments |
|---|-----------|-----------|--------------------|---------------|--------------------|
| Closure Report to State   | 4/30/1996 | 3/25/1996 | N/A                | N/A           |                    |
| Final Post-Closure Inspection Report for Closed Non-RCRA CAUs on the NNSS, for CY 2018 to State | 6/14/2019 | 6/11/2019 | 6/17/2019          | N/A           |                    |
| Final Post-Closure Inspection Report for Closed Non-RCRA CAUs on the NNSS, for CY 2019 to State | 6/15/2020 | 6/1/2020  | 6/16/2020          | N/A           |                    |
| Final Post-Closure Inspection Report for Closed Non-RCRA CAUs on the NNSS, for CY 2020 to State | 6/14/2021 | 6/14/2021 | 6/18/2021          | 6/18/2021     |                    |
| Final Post-Closure Inspection Report for Closed Non-RCRA CAUs on the NNSS, for CY 2021 to State | 6/14/2022 | 6/14/2022 | 6/15/2022          | 6/15/2022     |                    |
| Final Post-Closure Inspection Report for Closed Non-RCRA CAUs on the NNSS, for CY 2022 to State | 6/14/2023 | 6/13/2023 | 6/22/2023          | 6/22/2023     |                    |
| Final Post-Closure Inspection Report for Closed Non-RCRA CAUs on the NNSS, for CY 2023 to State | 6/14/2024 | 5/30/2024 | 6/3/2024           | 6/3/2024      |                    |
| Final Post-Closure Inspection Report for Closed Non-RCRA CAUs on the NNSS, for CY 2024 to State | 6/13/2025 | N/A       | N/A                | N/A           |                    |

| <b>Milestone</b>  | <b>Deadline</b> | <b>Submitted</b> | <b>Milestone NOC Date</b> | <b>Approval Date</b> | <b>Milestone Comments</b> |
|---|-----------------|------------------|---------------------------|----------------------|---------------------------|
| Final Post-Closure Inspection Report for Closed Non-RCRA CAUs on the NNSS, for CY 2025 to State | 6/15/2026       | N/A              | N/A                       | N/A                  |                           |

| <b>CAS Number</b> | <b>CAS Description</b> | <b>Functional Category</b> | <b>Test / Location</b> | <b>Map Name</b> |
|-------------------|------------------------|----------------------------|------------------------|-----------------|
| 20-15-02          | Area 20 Disposal Site  | Sanitary Landfill          | Pahute Lake            | Scrugham Peak   |

# FFACO

## Appendix IV - Closed Corrective Action Units

**CAU Number:** 40

**CAU Description:** Area 25 Cane Springs Landfill

**Owner:** Industrial Sites - ER, EPT

**Date CAU Transferred to Appendix IV:** 9/26/1996

**Use Restriction Information:**

One or more CASs within this CAU have land Use Restrictions in place to protect workers from potential inadvertent exposure to contamination.

**Post-Closure Monitoring:**

Post-Closure Monitoring is required.

| Milestone   | Deadline  | Submitted | Milestone NOC Date | Approval Date | Milestone Comments |
|---|-----------|-----------|--------------------|---------------|--------------------|
| Closure Report to State   | 4/30/1996 | 3/25/1996 | N/A                | N/A           |                    |
| Final Post-Closure Inspection Report for Closed Non-RCRA CAUs on the NNSS, for CY 2018 to State | 6/14/2019 | 6/11/2019 | 6/17/2019          | N/A           |                    |
| Final Post-Closure Inspection Report for Closed Non-RCRA CAUs on the NNSS, for CY 2019 to State | 6/15/2020 | 6/1/2020  | 6/16/2020          | N/A           |                    |
| Final Post-Closure Inspection Report for Closed Non-RCRA CAUs on the NNSS, for CY 2020 to State | 6/14/2021 | 6/14/2021 | 6/18/2021          | 6/18/2021     |                    |
| Final Post-Closure Inspection Report for Closed Non-RCRA CAUs on the NNSS, for CY 2021 to State | 6/14/2022 | 6/14/2022 | 6/15/2022          | 6/15/2022     |                    |
| Final Post-Closure Inspection Report for Closed Non-RCRA CAUs on the NNSS, for CY 2022 to State | 6/14/2023 | 6/13/2023 | 6/22/2023          | 6/22/2023     |                    |
| Final Post-Closure Inspection Report for Closed Non-RCRA CAUs on the NNSS, for CY 2023 to State | 6/14/2024 | 5/30/2024 | 6/3/2024           | 6/3/2024      |                    |
| Final Post-Closure Inspection Report for Closed Non-RCRA CAUs on the NNSS, for CY 2024 to State | 6/13/2025 | N/A       | N/A                | N/A           |                    |

| <b>Milestone</b>  | <b>Deadline</b> | <b>Submitted</b> | <b>Milestone NOC Date</b> | <b>Approval Date</b> | <b>Milestone Comments</b> |
|---|-----------------|------------------|---------------------------|----------------------|---------------------------|
| Final Post-Closure Inspection Report for Closed Non-RCRA CAUs on the NNSS, for CY 2025 to State | 6/15/2026       | N/A              | N/A                       | N/A                  |                           |

| <b>CAS Number</b> | <b>CAS Description</b>              | <b>Functional Category</b> | <b>Test / Location</b>  | <b>Map Name</b> |
|-------------------|-------------------------------------|----------------------------|-------------------------|-----------------|
| 25-15-03          | Cane Springs Landfill/Disposal Site | Sanitary Landfill          | Area 25 Guard Station 5 | Skull Mountain  |

# FFACO

## Appendix IV - Closed Corrective Action Units

**CAU Number:** 41

**CAU Description:** Area 27 Landfill

**Owner:** Industrial Sites - ER, EPT

**Date CAU Transferred to Appendix IV:** 9/26/1996

**Use Restriction Information:**

One or more CASs within this CAU have land Use Restrictions in place to protect workers from potential inadvertent exposure to contamination.

**Post-Closure Monitoring:**

Post-Closure Monitoring is required.

| Milestone   | Deadline  | Submitted | Milestone NOC Date | Approval Date | Milestone Comments |
|---|-----------|-----------|--------------------|---------------|--------------------|
| Closure Report to State   | 4/30/1996 | 3/25/1996 | N/A                | N/A           |                    |
| Final Post-Closure Inspection Report for Closed Non-RCRA CAUs on the NNSS, for CY 2018 to State | 6/14/2019 | 6/11/2019 | 6/17/2019          | N/A           |                    |
| Final Post-Closure Inspection Report for Closed Non-RCRA CAUs on the NNSS, for CY 2019 to State | 6/15/2020 | 6/1/2020  | 6/16/2020          | N/A           |                    |
| Final Post-Closure Inspection Report for Closed Non-RCRA CAUs on the NNSS, for CY 2020 to State | 6/14/2021 | 6/14/2021 | 6/18/2021          | 6/18/2021     |                    |
| Final Post-Closure Inspection Report for Closed Non-RCRA CAUs on the NNSS, for CY 2021 to State | 6/14/2022 | 6/14/2022 | 6/15/2022          | 6/15/2022     |                    |
| Final Post-Closure Inspection Report for Closed Non-RCRA CAUs on the NNSS, for CY 2022 to State | 6/14/2023 | 6/13/2023 | 6/22/2023          | 6/22/2023     |                    |
| Final Post-Closure Inspection Report for Closed Non-RCRA CAUs on the NNSS, for CY 2023 to State | 6/14/2024 | 5/30/2024 | 6/3/2024           | 6/3/2024      |                    |
| Final Post-Closure Inspection Report for Closed Non-RCRA CAUs on the NNSS, for CY 2024 to State | 6/13/2025 | N/A       | N/A                | N/A           |                    |



| <b>Milestone</b>  | <b>Deadline</b> | <b>Submitted</b> | <b>Milestone NOC Date</b> | <b>Approval Date</b> | <b>Milestone Comments</b> |
|---|-----------------|------------------|---------------------------|----------------------|---------------------------|
| Final Post-Closure Inspection Report for Closed Non-RCRA CAUs on the NNSS, for CY 2025 to State | 6/15/2026       | N/A              | N/A                       | N/A                  |                           |

| <b>CAS Number</b> | <b>CAS Description</b> | <b>Functional Category</b> | <b>Test / Location</b> | <b>Map Name</b> |
|-------------------|------------------------|----------------------------|------------------------|-----------------|
| 27-15-01          | Area 27 Disposal Site  | Sanitary Landfill          | Unknown                | Cane Spring     |

# FFACO

## Appendix IV - Closed Corrective Action Units

**CAU Number:** 42

**CAU Description:** Area 30 Landfill

**Owner:** Industrial Sites - ER, EPT

**Date CAU Transferred to Appendix IV:** 9/26/1996

**Use Restriction Information:**

One or more CASs within this CAU have land Use Restrictions in place to protect workers from potential inadvertent exposure to contamination.

**Post-Closure Monitoring:**

Post-Closure Monitoring is required.

| Milestone   | Deadline  | Submitted | Milestone NOC Date | Approval Date | Milestone Comments |
|---|-----------|-----------|--------------------|---------------|--------------------|
| Closure Report to State   | 4/30/1996 | 3/25/1996 | N/A                | N/A           |                    |
| Final Post-Closure Inspection Report for Closed Non-RCRA CAUs on the NNSS, for CY 2018 to State | 6/14/2019 | 6/11/2019 | 6/17/2019          | N/A           |                    |
| Final Post-Closure Inspection Report for Closed Non-RCRA CAUs on the NNSS, for CY 2019 to State | 6/15/2020 | 6/1/2020  | 6/16/2020          | N/A           |                    |
| Final Post-Closure Inspection Report for Closed Non-RCRA CAUs on the NNSS, for CY 2020 to State | 6/14/2021 | 6/14/2021 | 6/18/2021          | 6/18/2021     |                    |
| Final Post-Closure Inspection Report for Closed Non-RCRA CAUs on the NNSS, for CY 2021 to State | 6/14/2022 | 6/14/2022 | 6/15/2022          | 6/15/2022     |                    |
| Final Post-Closure Inspection Report for Closed Non-RCRA CAUs on the NNSS, for CY 2022 to State | 6/14/2023 | 6/13/2023 | 6/22/2023          | 6/22/2023     |                    |
| Final Post-Closure Inspection Report for Closed Non-RCRA CAUs on the NNSS, for CY 2023 to State | 6/14/2024 | 5/30/2024 | 6/3/2024           | 6/3/2024      |                    |
| Final Post-Closure Inspection Report for Closed Non-RCRA CAUs on the NNSS, for CY 2024 to State | 6/13/2025 | N/A       | N/A                | N/A           |                    |

| <b>Milestone</b>  | <b>Deadline</b> | <b>Submitted</b> | <b>Milestone NOC Date</b> | <b>Approval Date</b> | <b>Milestone Comments</b> |
|---|-----------------|------------------|---------------------------|----------------------|---------------------------|
| Final Post-Closure Inspection Report for Closed Non-RCRA CAUs on the NNSS, for CY 2025 to State | 6/15/2026       | N/A              | N/A                       | N/A                  |                           |

| <b>CAS Number</b> | <b>CAS Description</b> | <b>Functional Category</b> | <b>Test / Location</b> | <b>Map Name</b> |
|-------------------|------------------------|----------------------------|------------------------|-----------------|
| 30-15-01          | Area 30 Disposal Site  | Sanitary Landfill          | Unknown                | Timber Mountain |

# FFACO

## Appendix IV - Closed Corrective Action Units

**CAU Number:** 43

**CAU Description:** Area 3 BJV Disposal Site

**Owner:** Industrial Sites - ER, EPT

**Date CAU Transferred to Appendix IV:** 9/26/1996

**Use Restriction Information:**

One or more CASs within this CAU have land Use Restrictions in place to protect workers from potential inadvertent exposure to contamination.

**Post-Closure Monitoring:**

Post-Closure Monitoring is required.

| Milestone   | Deadline  | Submitted | Milestone NOC Date | Approval Date | Milestone Comments |
|---|-----------|-----------|--------------------|---------------|--------------------|
| Closure Report to State   | 4/30/1996 | 3/25/1996 | N/A                | N/A           |                    |
| Final Post-Closure Inspection Report for Closed Non-RCRA CAUs on the NNSS, for CY 2018 to State | 6/14/2019 | 6/11/2019 | 6/17/2019          | N/A           |                    |
| Final Post-Closure Inspection Report for Closed Non-RCRA CAUs on the NNSS, for CY 2019 to State | 6/15/2020 | 6/1/2020  | 6/16/2020          | N/A           |                    |
| Final Post-Closure Inspection Report for Closed Non-RCRA CAUs on the NNSS, for CY 2020 to State | 6/14/2021 | 6/14/2021 | 6/18/2021          | 6/18/2021     |                    |
| Final Post-Closure Inspection Report for Closed Non-RCRA CAUs on the NNSS, for CY 2021 to State | 6/14/2022 | 6/14/2022 | 6/15/2022          | 6/15/2022     |                    |
| Final Post-Closure Inspection Report for Closed Non-RCRA CAUs on the NNSS, for CY 2022 to State | 6/14/2023 | 6/13/2023 | 6/22/2023          | 6/22/2023     |                    |
| Final Post-Closure Inspection Report for Closed Non-RCRA CAUs on the NNSS, for CY 2023 to State | 6/14/2024 | 5/30/2024 | 6/3/2024           | 6/3/2024      |                    |
| Final Post-Closure Inspection Report for Closed Non-RCRA CAUs on the NNSS, for CY 2024 to State | 6/13/2025 | N/A       | N/A                | N/A           |                    |

| <b>Milestone</b>  | <b>Deadline</b> | <b>Submitted</b> | <b>Milestone NOC Date</b> | <b>Approval Date</b> | <b>Milestone Comments</b> |
|---|-----------------|------------------|---------------------------|----------------------|---------------------------|
| Final Post-Closure Inspection Report for Closed Non-RCRA CAUs on the NNSS, for CY 2025 to State | 6/15/2026       | N/A              | N/A                       | N/A                  |                           |

| <b>CAS Number</b> | <b>CAS Description</b> | <b>Functional Category</b> | <b>Test / Location</b> | <b>Map Name</b> |
|-------------------|------------------------|----------------------------|------------------------|-----------------|
| 03-08-01          | BJY Disposal Site      | Waste Dump                 | U-3mf PS #2A/BJY       | Yucca Flat      |

# FFACO

## Appendix IV - Closed Corrective Action Units

**CAU Number:** 44

**CAU Description:** Area 25 FOC Construction Landfills

**Owner:** Industrial Sites - ER, EPT

**Date CAU Transferred to Appendix IV:** 9/26/1996

**Use Restriction Information:**

One or more CASs within this CAU have land Use Restrictions in place to protect workers from potential inadvertent exposure to contamination.

**Post-Closure Monitoring:**

Post-Closure Monitoring is required.

| Milestone   | Deadline  | Submitted | Milestone NOC Date | Approval Date | Milestone Comments |
|---|-----------|-----------|--------------------|---------------|--------------------|
| Closure Report to State   | 4/30/1996 | 3/25/1996 | N/A                | N/A           |                    |
| Final Post-Closure Inspection Report for Closed Non-RCRA CAUs on the NNSS, for CY 2018 to State | 6/14/2019 | 6/11/2019 | 6/17/2019          | N/A           |                    |
| Final Post-Closure Inspection Report for Closed Non-RCRA CAUs on the NNSS, for CY 2019 to State | 6/15/2020 | 6/1/2020  | 6/16/2020          | N/A           |                    |
| Final Post-Closure Inspection Report for Closed Non-RCRA CAUs on the NNSS, for CY 2020 to State | 6/14/2021 | 6/14/2021 | 6/18/2021          | 6/18/2021     |                    |
| Final Post-Closure Inspection Report for Closed Non-RCRA CAUs on the NNSS, for CY 2021 to State | 6/14/2022 | 6/14/2022 | 6/15/2022          | 6/15/2022     |                    |
| Final Post-Closure Inspection Report for Closed Non-RCRA CAUs on the NNSS, for CY 2022 to State | 6/14/2023 | 6/13/2023 | 6/22/2023          | 6/22/2023     |                    |
| Final Post-Closure Inspection Report for Closed Non-RCRA CAUs on the NNSS, for CY 2023 to State | 6/14/2024 | 5/30/2024 | 6/3/2024           | 6/3/2024      |                    |
| Final Post-Closure Inspection Report for Closed Non-RCRA CAUs on the NNSS, for CY 2024 to State | 6/13/2025 | N/A       | N/A                | N/A           |                    |

| <b>Milestone</b>  | <b>Deadline</b> | <b>Submitted</b> | <b>Milestone NOC Date</b> | <b>Approval Date</b> | <b>Milestone Comments</b> |
|---|-----------------|------------------|---------------------------|----------------------|---------------------------|
| Final Post-Closure Inspection Report for Closed Non-RCRA CAUs on the NNSS, for CY 2025 to State | 6/15/2026       | N/A              | N/A                       | N/A                  |                           |

| <b>CAS Number</b> | <b>CAS Description</b> | <b>Functional Category</b>  | <b>Test / Location</b> | <b>Map Name</b> |
|-------------------|------------------------|-----------------------------|------------------------|-----------------|
| 25-16-02          | FOC Disposal Site      | Construction Waste Landfill | Area 25 Camp           | Jackass Flats   |
| 25-16-04          | FOC Disposal Site East | Construction Waste Landfill | Area 25 FOC            | Jackass Flats   |

# FFACO

## Appendix IV - Closed Corrective Action Units

**CAU Number:** 364

**CAU Description:** Area 25 RMAD Landfill

**Owner:** Industrial Sites - ER, EPT

**Date CAU Transferred to Appendix IV:** 9/26/1996

**Use Restriction Information:**

One or more CASs within this CAU have land Use Restrictions in place to protect workers from potential inadvertent exposure to contamination.

**Post-Closure Monitoring:**

Post-Closure Monitoring is required.

| Milestone   | Deadline  | Submitted | Milestone NOC Date | Approval Date | Milestone Comments |
|---|-----------|-----------|--------------------|---------------|--------------------|
| Closure Report to State   | 4/30/1996 | 3/25/1996 | N/A                | N/A           |                    |
| Final Post-Closure Inspection Report for Closed Non-RCRA CAUs on the NNSS, for CY 2018 to State | 6/14/2019 | 6/11/2019 | 6/17/2019          | N/A           |                    |
| Final Post-Closure Inspection Report for Closed Non-RCRA CAUs on the NNSS, for CY 2019 to State | 6/15/2020 | 6/1/2020  | 6/16/2020          | N/A           |                    |
| Final Post-Closure Inspection Report for Closed Non-RCRA CAUs on the NNSS, for CY 2020 to State | 6/14/2021 | 6/14/2021 | 6/18/2021          | 6/18/2021     |                    |
| Final Post-Closure Inspection Report for Closed Non-RCRA CAUs on the NNSS, for CY 2021 to State | 6/14/2022 | 6/14/2022 | 6/15/2022          | 6/15/2022     |                    |
| Final Post-Closure Inspection Report for Closed Non-RCRA CAUs on the NNSS, for CY 2022 to State | 6/14/2023 | 6/13/2023 | 6/22/2023          | 6/22/2023     |                    |
| Final Post-Closure Inspection Report for Closed Non-RCRA CAUs on the NNSS, for CY 2023 to State | 6/14/2024 | 5/30/2024 | 6/3/2024           | 6/3/2024      |                    |
| Final Post-Closure Inspection Report for Closed Non-RCRA CAUs on the NNSS, for CY 2024 to State | 6/13/2025 | N/A       | N/A                | N/A           |                    |



| <b>Milestone</b>  | <b>Deadline</b> | <b>Submitted</b> | <b>Milestone NOC Date</b> | <b>Approval Date</b> | <b>Milestone Comments</b> |
|---|-----------------|------------------|---------------------------|----------------------|---------------------------|
| Final Post-Closure Inspection Report for Closed Non-RCRA CAUs on the NNSS, for CY 2025 to State | 6/15/2026       | N/A              | N/A                       | N/A                  |                           |

| <b>CAS Number</b> | <b>CAS Description</b> | <b>Functional Category</b> | <b>Test / Location</b>     | <b>Map Name</b> |
|-------------------|------------------------|----------------------------|----------------------------|-----------------|
| 25-15-02          | Disposal Site          | Sanitary Landfill          | R-MAD Facility - West Side | Skull Mountain  |

# FFACO

## Appendix IV - Closed Corrective Action Units

**CAU Number:** 399

**CAU Description:** Area 18 Disposal Site

**Owner:** Industrial Sites - ER, EPT

**Date CAU Transferred to Appendix IV:** 9/26/1996

**Use Restriction Information:**

One or more CASs within this CAU have land Use Restrictions in place to protect workers from potential inadvertent exposure to contamination.

**Post-Closure Monitoring:**

Post-Closure Monitoring is required.

| Milestone   | Deadline  | Submitted | Milestone NOC Date | Approval Date | Milestone Comments |
|---|-----------|-----------|--------------------|---------------|--------------------|
| Closure Report to State   | 4/30/1996 | 3/25/1996 | N/A                | N/A           |                    |
| Final Post-Closure Inspection Report for Closed Non-RCRA CAUs on the NNSS, for CY 2018 to State | 6/14/2019 | 6/11/2019 | 6/17/2019          | N/A           |                    |
| Final Post-Closure Inspection Report for Closed Non-RCRA CAUs on the NNSS, for CY 2019 to State | 6/15/2020 | 6/1/2020  | 6/16/2020          | N/A           |                    |
| Final Post-Closure Inspection Report for Closed Non-RCRA CAUs on the NNSS, for CY 2020 to State | 6/14/2021 | 6/14/2021 | 6/18/2021          | 6/18/2021     |                    |
| Final Post-Closure Inspection Report for Closed Non-RCRA CAUs on the NNSS, for CY 2021 to State | 6/14/2022 | 6/14/2022 | 6/15/2022          | 6/15/2022     |                    |
| Final Post-Closure Inspection Report for Closed Non-RCRA CAUs on the NNSS, for CY 2022 to State | 6/14/2023 | 6/13/2023 | 6/22/2023          | 6/22/2023     |                    |
| Final Post-Closure Inspection Report for Closed Non-RCRA CAUs on the NNSS, for CY 2023 to State | 6/14/2024 | 5/30/2024 | 6/3/2024           | 6/3/2024      |                    |
| Final Post-Closure Inspection Report for Closed Non-RCRA CAUs on the NNSS, for CY 2024 to State | 6/13/2025 | N/A       | N/A                | N/A           |                    |

| <b>Milestone</b>  | <b>Deadline</b> | <b>Submitted</b> | <b>Milestone NOC Date</b> | <b>Approval Date</b> | <b>Milestone Comments</b> |
|---|-----------------|------------------|---------------------------|----------------------|---------------------------|
| Final Post-Closure Inspection Report for Closed Non-RCRA CAUs on the NNSS, for CY 2025 to State | 6/15/2026       | N/A              | N/A                       | N/A                  |                           |

| <b>CAS Number</b> | <b>CAS Description</b> | <b>Functional Category</b>  | <b>Test / Location</b> | <b>Map Name</b> |
|-------------------|------------------------|-----------------------------|------------------------|-----------------|
| 18-16-01          | Area 18 Disposal Site  | Construction Waste Landfill | 18-01 Road             | Ammonia Tanks   |

# FFACO

## Appendix IV - Closed Corrective Action Units

**CAU Number:** 104

**CAU Description:** Area 7 Yucca Flat Atmospheric Test Sites

**Owner:** Soils - ER

**Date CAU Transferred to Appendix IV:** 7/11/2013

**Use Restriction Information:**

One or more CASs within this CAU have land Use Restrictions in place to protect workers from potential inadvertent exposure to contamination.

**Post-Closure Monitoring:**

Post-Closure Monitoring is not required.

| Milestone               | Deadline   | Submitted | Milestone NOC Date | Approval Date | Milestone Comments |
|-------------------------|------------|-----------|--------------------|---------------|--------------------|
| CAIP to State           | 9/2/2011   | 8/23/2011 | 9/16/2011          | 9/16/2011     |                    |
| CADD/CAP to State       | 12/20/2012 | 11/1/2012 | 11/8/2012          | 11/8/2012     |                    |
| Closure Report to State | 12/20/2013 | 6/19/2013 | 7/11/2013          | 7/11/2013     |                    |

| CAS Number | CAS Description                   | Functional Category    | Test / Location      | Map Name   |
|------------|-----------------------------------|------------------------|----------------------|------------|
| 07-23-03   | Atmospheric Test Site T-7C        | Rad Contamination Area | T-7C/Boltzmann, Quay | Yucca Flat |
| 07-23-04   | Atmospheric Test Site T7-1        | Rad Contamination Area | Bunker 7-800         | Yucca Flat |
| 07-23-05   | Atmospheric Test Site             | Rad Contamination Area | T7-1a                | Yucca Flat |
| 07-23-06   | Atmospheric Test Site T7-5a       | Rad Contamination Area | Bunker 7-800         | Yucca Flat |
| 07-23-07   | Atmospheric Test Site - Dog (T-S) | Rad Contamination Area | RSM 7G1              | Yucca Flat |

| <b>CAS Number</b> | <b>CAS Description</b>                 | <b>Functional Category</b> | <b>Test / Location</b> | <b>Map Name</b> |
|-------------------|--|----------------------------|------------------------|-----------------|
| 07-23-08          | Atmospheric Test Site - Baker (T-S)    | Rad Contamination Area     | RSM 7G1                | Yucca Flat      |
| 07-23-09          | Atmospheric Test Site - Charlie (T-S)  | Rad Contamination Area     | 3-05 Rd.               | Yucca Flat      |
| 07-23-10          | Atmospheric Test Site - Dixie          | Rad Contamination Area     | 3-05 Road/RSM 7G-1     | Yucca Flat      |
| 07-23-11          | Atmospheric Test Site - Dixie          | Rad Contamination Area     | 3-05 Road/RSM 7G-1     | Yucca Flat      |
| 07-23-12          | Atmospheric Test Site - Charlie (Bus)  | Rad Contamination Area     | 3-05 Rd. and RSM 7G1   | Yucca Flat      |
| 07-23-13          | Atmospheric Test Site - Baker (Buster) | Rad Contamination Area     | 30-5 Road/RSM 7G-1     | Yucca Flat      |
| 07-23-14          | Atmospheric Test Site - Ruth           | Rad Contamination Area     | 3-05 Road/RSM 7G-1     | Yucca Flat      |
| 07-23-15          | Atmospheric Test Site T7-4             | Rad Contamination Area     | 3-05 Rd. RSM 7G1       | Yucca Flat      |
| 07-23-16          | Atmospheric Test Site B7-b             | Rad Contamination Area     | Bunker/3-05 Road       | Yucca Flat      |
| 07-23-17          | Atmospheric Test Site - Climax         | Rad Contamination Area     | 3-05 Rd. RSM 7G1       | Yucca Flat      |

# FFACO

## Appendix IV - Closed Corrective Action Units

**CAU Number:** 105

**CAU Description:** Area 2 Yucca Flat Atmospheric Test Sites

**Owner:** Soils - ER

**Date CAU Transferred to Appendix IV:** 1/28/2014

**Use Restriction Information:**

One or more CASs within this CAU have land Use Restrictions in place to protect workers from potential inadvertent exposure to contamination.

**Post-Closure Monitoring:**

Post-Closure Monitoring is required.

| Milestone   | Deadline  | Submitted | Milestone NOC Date | Approval Date | Milestone Comments |
|---|-----------|-----------|--------------------|---------------|--------------------|
| CAIP to State   | 10/9/2012 | 9/18/2012 | 10/5/2012          | 10/5/2012     |                    |
| CADD/CR to State  | 10/2/2013 | 9/12/2013 | 10/14/2013         | 1/28/2014     |                    |
| Final Post-Closure Inspection Report for Closed Non-RCRA CAUs on the NNSS, for CY 2018 to State | 6/14/2019 | 6/11/2019 | 6/17/2019          | N/A           |                    |
| Final Post-Closure Inspection Report for Closed Non-RCRA CAUs on the NNSS, for CY 2019 to State | 6/15/2020 | 6/1/2020  | 6/16/2020          | N/A           |                    |
| Final Post-Closure Inspection Report for Closed Non-RCRA CAUs on the NNSS, for CY 2020 to State | 6/14/2021 | 6/14/2021 | 6/18/2021          | 6/18/2021     |                    |
| Final Post-Closure Inspection Report for Closed Non-RCRA CAUs on the NNSS, for CY 2021 to State | 6/14/2022 | 6/14/2022 | 6/15/2022          | 6/15/2022     |                    |
| Final Post-Closure Inspection Report for Closed Non-RCRA CAUs on the NNSS, for CY 2022 to State | 6/14/2023 | 6/13/2023 | 6/22/2023          | 6/22/2023     |                    |
| Final Post-Closure Inspection Report for Closed Non-RCRA CAUs on the NNSS, for CY 2023 to State | 6/14/2024 | 5/30/2024 | 6/3/2024           | 6/3/2024      |                    |

| <b>Milestone</b>  | <b>Deadline</b> | <b>Submitted</b> | <b>Milestone NOC Date</b> | <b>Approval Date</b> | <b>Milestone Comments</b> |
|---|-----------------|------------------|---------------------------|----------------------|---------------------------|
| Final Post-Closure Inspection Report for Closed Non-RCRA CAUs on the NNSS, for CY 2024 to State | 6/13/2025       | N/A              | N/A                       | N/A                  |                           |
| Final Post-Closure Inspection Report for Closed Non-RCRA CAUs on the NNSS, for CY 2025 to State | 6/15/2026       | N/A              | N/A                       | N/A                  |                           |

| <b>CAS Number</b> | <b>CAS Description</b>          | <b>Functional Category</b> | <b>Test / Location</b> | <b>Map Name</b> |
|-------------------|---------------------------------|----------------------------|------------------------|-----------------|
| 02-23-04          | Atmospheric Test Site - Whitney | Rad Contamination Area     | T-2                    | Oak Spring      |
| 02-23-05          | Atmospheric Test Site T-2A      | Rad Contamination Area     | T-2A/Shasta            | Oak Spring      |
| 02-23-06          | Atmospheric Test Site T-2B      | Rad Contamination Area     | T-2B/Diablo            | Oak Spring      |
| 02-23-08          | Atmospheric Test Site T-2       | Rad Contamination Area     | ATS Whitney and Turk   | Oak Spring      |
| 02-23-09          | Atmospheric Test Site - Turk    | Rad Contamination Area     | T-2/Turk               | Oak Spring      |

# FFACO

## Appendix IV - Closed Corrective Action Units

**CAU Number:** 106

**CAU Description:** Areas 5, 11 Frenchman Flat Atmospheric Sites

**Owner:** Soils - ER

**Date CAU Transferred to Appendix IV:** 10/14/2011

**Use Restriction Information:**

CAS(s) within this CAU have no Use Restrictions.

**Post-Closure Monitoring:**

Post-Closure Monitoring is not required.

| Milestone            | Deadline  | Submitted | Milestone NOC Date | Approval Date | Milestone Comments |
|----------------------|-----------|-----------|--------------------|---------------|--------------------|
| CAIP to State        | 5/31/2010 | 4/12/2010 | 5/4/2010           | 5/4/2010      |                    |
| CAIP Rev #1 to State | N/A       | 7/21/2011 | 8/3/2011           | 8/3/2011      |                    |
| CADD/CR to State     | 9/30/2011 | 9/26/2011 | 10/14/2011         | 10/14/2011    |                    |

| CAS Number | CAS Description              | Functional Category    | Test / Location  | Map Name       |
|------------|------------------------------|------------------------|--|----------------|
| 05-20-02   | Evaporation Pond             | Injection Well         | NW Shore of Frenchman Lake                               | Frenchman Lake |
| 05-23-05   | Atmospheric Test Site - Able | Rad Contamination Area | 400 ft SW of Underground Parking Garage (Priscilla Test) | Frenchman Lake |
| 05-45-04   | 306 GZ Rad Contaminated Area | Craters                | North of 5-07 Rd near Kay Blockhouse                     | Frenchman Lake |
| 05-45-05   | 307 GZ Rad Contaminated Area | Craters                | NW Shore of Frenchman Lake                               | Frenchman Lake |



# FFACO

## Appendix IV - Closed Corrective Action Units

**CAU Number:** 107

**CAU Description:** Low Impact Soil Sites

**Owner:** Soils - ER

**Date CAU Transferred to Appendix IV:** 7/17/2009

**Use Restriction Information:**

One or more CASs within this CAU have land Use Restrictions in place to protect workers from potential inadvertent exposure to contamination.

**Post-Closure Monitoring:**

Post-Closure Monitoring is required.

| Milestone   | Deadline  | Submitted | Milestone NOC Date | Approval Date | Milestone Comments |
|---|-----------|-----------|--------------------|---------------|--------------------|
| SAFER Plan to State   | 9/30/2008 | 9/29/2008 | 10/28/2008         | 10/28/2008    |                    |
| SAFER Plan Rev. 1 to State  | N/A       | 4/2/2009  | 5/8/2009           | 5/8/2009      |                    |
| Closure Report to State   | 7/10/2009 | 6/25/2009 | 7/17/2009          | 7/17/2009     |                    |
| Final Post-Closure Inspection Report for Closed Non-RCRA CAUs on the NNSS, for CY 2018 to State | 6/14/2019 | 6/11/2019 | 6/17/2019          | N/A           |                    |
| Final Post-Closure Inspection Report for Closed Non-RCRA CAUs on the NNSS, for CY 2019 to State | 6/15/2020 | 6/1/2020  | 6/16/2020          | N/A           |                    |
| Final Post-Closure Inspection Report for Closed Non-RCRA CAUs on the NNSS, for CY 2020 to State | 6/14/2021 | 6/14/2021 | 6/18/2021          | 6/18/2021     |                    |
| Final Post-Closure Inspection Report for Closed Non-RCRA CAUs on the NNSS, for CY 2021 to State | 6/14/2022 | 6/14/2022 | 6/15/2022          | 6/15/2022     |                    |
| Final Post-Closure Inspection Report for Closed Non-RCRA CAUs on the NNSS, for CY 2022 to State | 6/14/2023 | 6/13/2023 | 6/22/2023          | 6/22/2023     |                    |

| <b>Milestone</b>  | <b>Deadline</b> | <b>Submitted</b> | <b>Milestone NOC Date</b> | <b>Approval Date</b> | <b>Milestone Comments</b> |
|---|-----------------|------------------|---------------------------|----------------------|---------------------------|
| Final Post-Closure Inspection Report for Closed Non-RCRA CAUs on the NNSS, for CY 2023 to State | 6/14/2024       | 5/30/2024        | 6/3/2024                  | 6/3/2024             |                           |
| Final Post-Closure Inspection Report for Closed Non-RCRA CAUs on the NNSS, for CY 2024 to State | 6/13/2025       | N/A              | N/A                       | N/A                  |                           |
| Final Post-Closure Inspection Report for Closed Non-RCRA CAUs on the NNSS, for CY 2025 to State | 6/15/2026       | N/A              | N/A                       | N/A                  |                           |

| <b>CAS Number</b> | <b>CAS Description</b>           | <b>Functional Category</b> | <b>Test / Location</b>  | <b>Map Name</b> |
|-------------------|----------------------------------|----------------------------|-------------------------|-----------------|
| 01-23-02          | Atmospheric Test Site - High Alt | Rad Contamination Area     | Mercury Hwy. at RSM 108 | Yucca Flat      |
| 02-23-02          | Contaminated Areas (2)           | Rad Contamination Area     | U-2av/Calabash          | Oak Spring      |
| 02-23-03          | Contaminated Berm                | Rad Contamination Area     | U-2az#3                 | Yucca Flat      |
| 02-23-10          | Gourd-Amber Contamination Area   | Rad Contamination Area     | U2bf                    | Oak Spring      |
| 02-23-11          | Sappho Contamination Area        | Rad Contamination Area     | U2dh2                   | Yucca Flat      |
| 02-23-12          | Scuttle Contamination Area       | Rad Contamination Area     | U2bh                    | Oak Spring      |
| 03-23-24          | Seaweed B Contamination Area     | Rad Contamination Area     | U3hkd                   | Yucca Flat      |
| 03-23-27          | Adze Contamination Area          | Rad Contamination Area     | U3fw                    | Paiute Ridge    |
| 03-23-28          | Manzanas Contamination Area      | Rad Contamination Area     | U3gr                    | Paiute Ridge    |

| <b>CAS Number</b> | <b>CAS Description</b>              | <b>Functional Category</b> | <b>Test / Location</b>  | <b>Map Name</b> |
|-------------------|-------------------------------------|----------------------------|-------------------------|-----------------|
| 03-23-29          | Truchas-Chamisal Contamination Area | Rad Contamination Area     | U3ho                    | Yucca Flat      |
| 04-23-02          | Atmospheric Test Site T4-a          | Rad Contamination Area     | T-4a/Ray                | Yucca Flat      |
| 05-23-06          | Atmospheric Test Site               | Rad Contamination Area     | Area 5/Operation Ranger | Frenchman Lake  |
| 09-23-06          | Mound of Contaminated Soil          | Rad Contamination Area     | U-9 ITS Y-30            | Oak Spring      |
| 10-23-04          | Atmospheric Test Site M-10          | Rad Contamination Area     | M-10/John               | Oak Spring      |
| 18-23-02          | U-18d Crater (Sulky)                | Craters                    | U-18d Sulky             | Buckboard Mesa  |

# FFACO

## Appendix IV - Closed Corrective Action Units

**CAU Number:** 108

**CAU Description:** Archived - Cabriolet Contamination Area

**Owner:** Soils - ER

**Date CAU Transferred to Appendix IV:** 11/24/2003

**Use Restriction Information:**

N/A

**Post-Closure Monitoring:**

Post-Closure Monitoring is not required.

| Milestone                | Deadline | Submitted | Milestone<br>NOC Date | Approval<br>Date | Milestone Comments |
|--------------------------|----------|-----------|-----------------------|------------------|--------------------|
| <i>No Milestone List</i> |          |           |                       |                  |                    |

| CAS Number         | CAS Description | Functional Category | Test / Location | Map Name |
|--------------------|-----------------|---------------------|-----------------|----------|
| <i>No CAS List</i> |                 |                     |                 |          |

# FFACO

## Appendix IV - Closed Corrective Action Units

**CAU Number:** 365

**CAU Description:** Baneberry Contamination Area

**Owner:** Soils - ER

**Date CAU Transferred to Appendix IV:** 10/26/2011

**Use Restriction Information:**

One or more CASs within this CAU have land Use Restrictions in place to protect workers from potential inadvertent exposure to contamination.

**Post-Closure Monitoring:**

Post-Closure Monitoring is required.

| Milestone   | Deadline  | Submitted  | Milestone NOC Date | Approval Date | Milestone Comments |
|---|-----------|------------|--------------------|---------------|--------------------|
| CAIP to State   | 2/7/2011  | 12/14/2010 | 1/6/2011           | 1/6/2011      |                    |
| CADD/CR to State  | 2/7/2012  | 9/28/2011  | 10/26/2011         | 10/26/2011    |                    |
| Final Post-Closure Inspection Report for Closed Non-RCRA CAUs on the NNSS, for CY 2018 to State | 6/14/2019 | 6/11/2019  | 6/17/2019          | N/A           |                    |
| Final Post-Closure Inspection Report for Closed Non-RCRA CAUs on the NNSS, for CY 2019 to State | 6/15/2020 | 6/1/2020   | 6/16/2020          | N/A           |                    |
| Final Post-Closure Inspection Report for Closed Non-RCRA CAUs on the NNSS, for CY 2020 to State | 6/14/2021 | 6/14/2021  | 6/18/2021          | 6/18/2021     |                    |
| Final Post-Closure Inspection Report for Closed Non-RCRA CAUs on the NNSS, for CY 2021 to State | 6/14/2022 | 6/14/2022  | 6/15/2022          | 6/15/2022     |                    |
| Final Post-Closure Inspection Report for Closed Non-RCRA CAUs on the NNSS, for CY 2022 to State | 6/14/2023 | 6/13/2023  | 6/22/2023          | 6/22/2023     |                    |
| Final Post-Closure Inspection Report for Closed Non-RCRA CAUs on the NNSS, for CY 2023 to State | 6/14/2024 | 5/30/2024  | 6/3/2024           | 6/3/2024      |                    |

| <b>Milestone</b>  | <b>Deadline</b> | <b>Submitted</b> | <b>Milestone NOC Date</b> | <b>Approval Date</b> | <b>Milestone Comments</b> |
|---|-----------------|------------------|---------------------------|----------------------|---------------------------|
| Final Post-Closure Inspection Report for Closed Non-RCRA CAUs on the NNSS, for CY 2024 to State | 6/13/2025       | N/A              | N/A                       | N/A                  |                           |
| Final Post-Closure Inspection Report for Closed Non-RCRA CAUs on the NNSS, for CY 2025 to State | 6/15/2026       | N/A              | N/A                       | N/A                  |                           |

| <b>CAS Number</b> | <b>CAS Description</b>  | <b>Functional Category</b> | <b>Test / Location</b> | <b>Map Name</b> |
|-------------------|-------------------------|----------------------------|------------------------|-----------------|
| 08-23-02          | U-8d Contamination Area | Rad Contamination Area     | U-8d/Baneberry         | Oak Spring      |

# FFACO

## Appendix IV - Closed Corrective Action Units

**CAU Number:** 366

**CAU Description:** Area 11 Plutonium Valley Dispersion Sites

**Owner:** Soils - ER

**Date CAU Transferred to Appendix IV:** 1/29/2014

**Use Restriction Information:**

One or more CASs within this CAU have land Use Restrictions in place to protect workers from potential inadvertent exposure to contamination.

**Post-Closure Monitoring:**

Post-Closure Monitoring is required.

| Milestone   | Deadline   | Submitted  | Milestone NOC Date | Approval Date | Milestone Comments |
|---|------------|------------|--------------------|---------------|--------------------|
| CAIP to State   | 10/30/2011 | 9/27/2011  | 10/20/2011         | 10/20/2011    |                    |
| CADD to State   | 11/16/2012 | 9/26/2012  | 10/22/2012         | 10/22/2012    |                    |
| CAP to State  | 5/1/2013   | 4/15/2013  | 4/25/2013          | 4/25/2013     |                    |
| Closure Report to State   | 12/31/2013 | 12/30/2013 | 1/29/2014          | 1/29/2014     |                    |
| Final Post-Closure Inspection Report for Closed Non-RCRA CAUs on the NNSS, for CY 2018 to State | 6/14/2019  | 6/11/2019  | 6/17/2019          | N/A           |                    |
| Final Post-Closure Inspection Report for Closed Non-RCRA CAUs on the NNSS, for CY 2019 to State | 6/15/2020  | 6/1/2020   | 6/16/2020          | N/A           |                    |
| Final Post-Closure Inspection Report for Closed Non-RCRA CAUs on the NNSS, for CY 2020 to State | 6/14/2021  | 6/14/2021  | 6/18/2021          | 6/18/2021     |                    |
| Final Post-Closure Inspection Report for Closed Non-RCRA CAUs on the NNSS, for CY 2021 to State | 6/14/2022  | 6/14/2022  | 6/15/2022          | 6/15/2022     |                    |

| <b>Milestone</b>  | <b>Deadline</b> | <b>Submitted</b> | <b>Milestone NOC Date</b> | <b>Approval Date</b> | <b>Milestone Comments</b> |
|---|-----------------|------------------|---------------------------|----------------------|---------------------------|
| Final Post-Closure Inspection Report for Closed Non-RCRA CAUs on the NNSS, for CY 2022 to State | 6/14/2023       | 6/13/2023        | 6/22/2023                 | 6/22/2023            |                           |
| Final Post-Closure Inspection Report for Closed Non-RCRA CAUs on the NNSS, for CY 2023 to State | 6/14/2024       | 5/30/2024        | 6/3/2024                  | 6/3/2024             |                           |
| Final Post-Closure Inspection Report for Closed Non-RCRA CAUs on the NNSS, for CY 2024 to State | 6/13/2025       | N/A              | N/A                       | N/A                  |                           |
| Final Post-Closure Inspection Report for Closed Non-RCRA CAUs on the NNSS, for CY 2025 to State | 6/15/2026       | N/A              | N/A                       | N/A                  |                           |

| <b>CAS Number</b> | <b>CAS Description</b>            | <b>Functional Category</b> | <b>Test / Location</b>     | <b>Map Name</b>  |
|-------------------|-----------------------------------|----------------------------|----------------------------|------------------|
| 11-08-01          | Contaminated Waste Dump #1        | Rad Contamination Area     | Pu Valley, CWD #1/Proj. 56 | Plutonium Valley |
| 11-08-02          | Contaminated Waste Dump #2        | Rad Contamination Area     | Pu Valley, CWD #2/Proj. 56 | Plutonium Valley |
| 11-23-01          | Radioactively Contaminated Area A | Rad Contamination Area     | Pu Valley, Site A          | Plutonium Valley |
| 11-23-02          | Radioactively Contaminated Area B | Rad Contamination Area     | Pu Valley, Site B          | Plutonium Valley |
| 11-23-03          | Radioactively Contaminated Area C | Rad Contamination Area     | Pu Valley, Site C          | Plutonium Valley |
| 11-23-04          | Radioactively Contaminated Area D | Rad Contamination Area     | Pu Valley, Site D          | Plutonium Valley |



# FFACO

## Appendix IV - Closed Corrective Action Units

**CAU Number:** 367

**CAU Description:** Area 10 Sedan, Ess and Uncle Unit Craters

**Owner:** Soils - ER

**Date CAU Transferred to Appendix IV:** 7/15/2011

**Use Restriction Information:**

One or more CASs within this CAU have land Use Restrictions in place to protect workers from potential inadvertent exposure to contamination.

**Post-Closure Monitoring:**

Post-Closure Monitoring is required.

| Milestone   | Deadline   | Submitted  | Milestone NOC Date | Approval Date | Milestone Comments |
|---|------------|------------|--------------------|---------------|--------------------|
| CAIP to State   | 12/31/2009 | 12/14/2009 | 1/20/2010          | 1/20/2010     |                    |
| CADD/CR to State  | 6/30/2011  | 6/14/2011  | 7/15/2011          | 7/15/2011     |                    |
| Final Post-Closure Inspection Report for Closed Non-RCRA CAUs on the NNSS, for CY 2018 to State | 6/14/2019  | 6/11/2019  | 6/17/2019          | N/A           |                    |
| Final Post-Closure Inspection Report for Closed Non-RCRA CAUs on the NNSS, for CY 2019 to State | 6/15/2020  | 6/1/2020   | 6/16/2020          | N/A           |                    |
| Final Post-Closure Inspection Report for Closed Non-RCRA CAUs on the NNSS, for CY 2020 to State | 6/14/2021  | 6/14/2021  | 6/18/2021          | 6/18/2021     |                    |
| Final Post-Closure Inspection Report for Closed Non-RCRA CAUs on the NNSS, for CY 2021 to State | 6/14/2022  | 6/14/2022  | 6/15/2022          | 6/15/2022     |                    |
| Final Post-Closure Inspection Report for Closed Non-RCRA CAUs on the NNSS, for CY 2022 to State | 6/14/2023  | 6/13/2023  | 6/22/2023          | 6/22/2023     |                    |
| Final Post-Closure Inspection Report for Closed Non-RCRA CAUs on the NNSS, for CY 2023 to State | 6/14/2024  | 5/30/2024  | 6/3/2024           | 6/3/2024      |                    |

| <b>Milestone</b>  | <b>Deadline</b> | <b>Submitted</b> | <b>Milestone NOC Date</b> | <b>Approval Date</b> | <b>Milestone Comments</b> |
|---|-----------------|------------------|---------------------------|----------------------|---------------------------|
| Final Post-Closure Inspection Report for Closed Non-RCRA CAUs on the NNSS, for CY 2024 to State | 6/13/2025       | N/A              | N/A                       | N/A                  |                           |
| Final Post-Closure Inspection Report for Closed Non-RCRA CAUs on the NNSS, for CY 2025 to State | 6/15/2026       | N/A              | N/A                       | N/A                  |                           |

| <b>CAS Number</b> | <b>CAS Description</b> | <b>Functional Category</b> | <b>Test / Location</b> | <b>Map Name</b> |
|-------------------|------------------------|----------------------------|------------------------|-----------------|
| 10-09-03          | Mud Pit                | Mud Pit                    | 10-01 Road             | Oak Spring      |
| 10-45-01          | U-10h Crater (Sedan)   | Craters                    | Sedan Crater           | Oak Spring      |
| 10-45-02          | Ess Crater Site        | Craters                    | T-10a                  | Oak Spring      |
| 10-45-03          | Uncle Crater Site      | Craters                    | T-10                   | Oak Spring      |

# FFACO

## Appendix IV - Closed Corrective Action Units

**CAU Number:** 370

**CAU Description:** T-4 Atmospheric Test Site

**Owner:** Soils - ER

**Date CAU Transferred to Appendix IV:** 6/4/2009

**Use Restriction Information:**

One or more CASs within this CAU have land Use Restrictions in place to protect workers from potential inadvertent exposure to contamination.

**Post-Closure Monitoring:**

Post-Closure Monitoring is required.

| Milestone   | Deadline  | Submitted | Milestone NOC Date | Approval Date | Milestone Comments |
|---|-----------|-----------|--------------------|---------------|--------------------|
| CAIP to State   | 4/30/2008 | 4/25/2008 | 5/7/2008           | 5/7/2008      |                    |
| CADD/CR to State  | 5/29/2009 | 5/26/2009 | 6/4/2009           | 6/4/2009      |                    |
| Final Post-Closure Inspection Report for Closed Non-RCRA CAUs on the NNSS, for CY 2018 to State | 6/14/2019 | 6/11/2019 | 6/17/2019          | N/A           |                    |
| Final Post-Closure Inspection Report for Closed Non-RCRA CAUs on the NNSS, for CY 2019 to State | 6/15/2020 | 6/1/2020  | 6/16/2020          | N/A           |                    |
| Final Post-Closure Inspection Report for Closed Non-RCRA CAUs on the NNSS, for CY 2020 to State | 6/14/2021 | 6/14/2021 | 6/18/2021          | 6/18/2021     |                    |
| Final Post-Closure Inspection Report for Closed Non-RCRA CAUs on the NNSS, for CY 2021 to State | 6/14/2022 | 6/14/2022 | 6/15/2022          | 6/15/2022     |                    |
| Final Post-Closure Inspection Report for Closed Non-RCRA CAUs on the NNSS, for CY 2022 to State | 6/14/2023 | 6/13/2023 | 6/22/2023          | 6/22/2023     |                    |
| Final Post-Closure Inspection Report for Closed Non-RCRA CAUs on the NNSS, for CY 2023 to State | 6/14/2024 | 5/30/2024 | 6/3/2024           | 6/3/2024      |                    |

| <b>Milestone</b>  | <b>Deadline</b> | <b>Submitted</b> | <b>Milestone NOC Date</b> | <b>Approval Date</b> | <b>Milestone Comments</b> |
|---|-----------------|------------------|---------------------------|----------------------|---------------------------|
| Final Post-Closure Inspection Report for Closed Non-RCRA CAUs on the NNSS, for CY 2024 to State | 6/13/2025       | N/A              | N/A                       | N/A                  |                           |
| Final Post-Closure Inspection Report for Closed Non-RCRA CAUs on the NNSS, for CY 2025 to State | 6/15/2026       | N/A              | N/A                       | N/A                  |                           |

| <b>CAS Number</b> | <b>CAS Description</b>    | <b>Functional Category</b> | <b>Test / Location</b> | <b>Map Name</b> |
|-------------------|---------------------------|----------------------------|------------------------|-----------------|
| 04-23-01          | Atmospheric Test Site T-4 | Rad Contamination Area     | T-4                    | Yucca Flat      |

# FFACO

## Appendix IV - Closed Corrective Action Units

**CAU Number:** 371

**CAU Description:** Johnnie Boy Crater and Pin Stripe

**Owner:** Soils - ER

**Date CAU Transferred to Appendix IV:** 8/25/2010

**Use Restriction Information:**

One or more CASs within this CAU have land Use Restrictions in place to protect workers from potential inadvertent exposure to contamination.

**Post-Closure Monitoring:**

Post-Closure Monitoring is required.

| Milestone   | Deadline  | Submitted | Milestone NOC Date | Approval Date | Milestone Comments |
|---|-----------|-----------|--------------------|---------------|--------------------|
| CAIP to State   | 3/31/2009 | 3/3/2009  | 4/10/2009          | 4/10/2009     |                    |
| CADD/CR to State  | 8/31/2010 | 8/3/2010  | 8/25/2010          | 8/25/2010     |                    |
| Final Post-Closure Inspection Report for Closed Non-RCRA CAUs on the NNSS, for CY 2018 to State | 6/14/2019 | 6/11/2019 | 6/17/2019          | N/A           |                    |
| Final Post-Closure Inspection Report for Closed Non-RCRA CAUs on the NNSS, for CY 2019 to State | 6/15/2020 | 6/1/2020  | 6/16/2020          | N/A           |                    |
| Final Post-Closure Inspection Report for Closed Non-RCRA CAUs on the NNSS, for CY 2020 to State | 6/14/2021 | 6/14/2021 | 6/18/2021          | 6/18/2021     |                    |
| Final Post-Closure Inspection Report for Closed Non-RCRA CAUs on the NNSS, for CY 2021 to State | 6/14/2022 | 6/14/2022 | 6/15/2022          | 6/15/2022     |                    |
| Final Post-Closure Inspection Report for Closed Non-RCRA CAUs on the NNSS, for CY 2022 to State | 6/14/2023 | 6/13/2023 | 6/22/2023          | 6/22/2023     |                    |
| Final Post-Closure Inspection Report for Closed Non-RCRA CAUs on the NNSS, for CY 2023 to State | 6/14/2024 | 5/30/2024 | 6/3/2024           | 6/3/2024      |                    |

| <b>Milestone</b>  | <b>Deadline</b> | <b>Submitted</b> | <b>Milestone NOC Date</b> | <b>Approval Date</b> | <b>Milestone Comments</b> |
|---|-----------------|------------------|---------------------------|----------------------|---------------------------|
| Final Post-Closure Inspection Report for Closed Non-RCRA CAUs on the NNSS, for CY 2024 to State | 6/13/2025       | N/A              | N/A                       | N/A                  |                           |
| Final Post-Closure Inspection Report for Closed Non-RCRA CAUs on the NNSS, for CY 2025 to State | 6/15/2026       | N/A              | N/A                       | N/A                  |                           |

| <b>CAS Number</b> | <b>CAS Description</b>        | <b>Functional Category</b> | <b>Test / Location</b> | <b>Map Name</b>  |
|-------------------|-------------------------------|----------------------------|------------------------|------------------|
| 11-23-05          | Pin Stripe Contamination Area | Rad Contamination Area     | U11b                   | Plutonium Valley |
| 18-45-01          | U-18j-2 Crater (Johnnie Boy)  | Craters                    | U-18j-2 (Johnnie Boy)  | Buckboard Mesa   |

# FFACO

## Appendix IV - Closed Corrective Action Units

**CAU Number:** 372

**CAU Description:** Area 20 Cabrioleet/Palanquin Unit Craters

**Owner:** Soils - ER

**Date CAU Transferred to Appendix IV:** 5/12/2011

**Use Restriction Information:**

One or more CASs within this CAU have land Use Restrictions in place to protect workers from potential inadvertent exposure to contamination.

**Post-Closure Monitoring:**

Post-Closure Monitoring is required.

| Milestone   | Deadline  | Submitted | Milestone NOC Date | Approval Date | Milestone Comments |
|---|-----------|-----------|--------------------|---------------|--------------------|
| CAIP to State   | 6/30/2009 | 6/16/2009 | 7/17/2009          | 7/17/2009     |                    |
| CADD/CR to State  | 5/31/2011 | 5/2/2011  | 5/12/2011          | 5/12/2011     |                    |
| Final Post-Closure Inspection Report for Closed Non-RCRA CAUs on the NNSS, for CY 2018 to State | 6/14/2019 | 6/11/2019 | 6/17/2019          | N/A           |                    |
| Final Post-Closure Inspection Report for Closed Non-RCRA CAUs on the NNSS, for CY 2019 to State | 6/15/2020 | 6/1/2020  | 6/16/2020          | N/A           |                    |
| Final Post-Closure Inspection Report for Closed Non-RCRA CAUs on the NNSS, for CY 2020 to State | 6/14/2021 | 6/14/2021 | 6/18/2021          | 6/18/2021     |                    |
| Final Post-Closure Inspection Report for Closed Non-RCRA CAUs on the NNSS, for CY 2021 to State | 6/14/2022 | 6/14/2022 | 6/15/2022          | 6/15/2022     |                    |
| Final Post-Closure Inspection Report for Closed Non-RCRA CAUs on the NNSS, for CY 2022 to State | 6/14/2023 | 6/13/2023 | 6/22/2023          | 6/22/2023     |                    |
| Final Post-Closure Inspection Report for Closed Non-RCRA CAUs on the NNSS, for CY 2023 to State | 6/14/2024 | 5/30/2024 | 6/3/2024           | 6/3/2024      |                    |

| <b>Milestone</b>  | <b>Deadline</b> | <b>Submitted</b> | <b>Milestone NOC Date</b> | <b>Approval Date</b> | <b>Milestone Comments</b> |
|---|-----------------|------------------|---------------------------|----------------------|---------------------------|
| Final Post-Closure Inspection Report for Closed Non-RCRA CAUs on the NNSS, for CY 2024 to State | 6/13/2025       | N/A              | N/A                       | N/A                  |                           |
| Final Post-Closure Inspection Report for Closed Non-RCRA CAUs on the NNSS, for CY 2025 to State | 6/15/2026       | N/A              | N/A                       | N/A                  |                           |

| <b>CAS Number</b> | <b>CAS Description</b>          | <b>Functional Category</b> | <b>Test / Location</b> | <b>Map Name</b> |
|-------------------|---------------------------------|----------------------------|------------------------|-----------------|
| 18-45-02          | Little Feller I Surface Crater  | Craters                    | Airport Road           | Buckboard Mesa  |
| 18-45-03          | Little Feller II Surface Crater | Craters                    | Airport Road           | Buckboard Mesa  |
| 20-23-01          | U-20k Contamination Area        | Rad Contamination Area     | U-20k/Palanquin        | Trail Ridge     |
| 20-45-01          | U-20L Crater (Cabriolet)        | Craters                    | U-20L Crater           | Trail Ridge     |



# FFACO

## Appendix IV - Closed Corrective Action Units

**CAU Number:** 373

**CAU Description:** Archived - Area 20 Palanquin Unit Crater

**Owner:** Soils - ER

**Date CAU Transferred to Appendix IV:** 11/24/2003

**Use Restriction Information:**

N/A

**Post-Closure Monitoring:**

Post-Closure Monitoring is not required.

| Milestone                | Deadline | Submitted | Milestone<br>NOC Date | Approval<br>Date | Milestone Comments |
|--------------------------|----------|-----------|-----------------------|------------------|--------------------|
| <i>No Milestone List</i> |          |           |                       |                  |                    |

| CAS Number         | CAS Description | Functional Category | Test / Location | Map Name |
|--------------------|-----------------|---------------------|-----------------|----------|
| <i>No CAS List</i> |                 |                     |                 |          |

# FFACO

## Appendix IV - Closed Corrective Action Units

**CAU Number:** 374

**CAU Description:** Area 20 Schooner Unit Crater

**Owner:** Soils - ER

**Date CAU Transferred to Appendix IV:** 8/5/2011

**Use Restriction Information:**

One or more CASs within this CAU have land Use Restrictions in place to protect workers from potential inadvertent exposure to contamination.

**Post-Closure Monitoring:**

Post-Closure Monitoring is required.

| Milestone   | Deadline  | Submitted | Milestone NOC Date | Approval Date | Milestone Comments |
|---|-----------|-----------|--------------------|---------------|--------------------|
| CADD/CR to State  | 7/29/2011 | 7/13/2011 | 8/5/2011           | 8/5/2011      |                    |
| Final Post-Closure Inspection Report for Closed Non-RCRA CAUs on the NNSS, for CY 2018 to State | 6/14/2019 | 6/11/2019 | 6/17/2019          | N/A           |                    |
| Final Post-Closure Inspection Report for Closed Non-RCRA CAUs on the NNSS, for CY 2019 to State | 6/15/2020 | 6/1/2020  | 6/16/2020          | N/A           |                    |
| Final Post-Closure Inspection Report for Closed Non-RCRA CAUs on the NNSS, for CY 2020 to State | 6/14/2021 | 6/14/2021 | 6/18/2021          | 6/18/2021     |                    |
| Final Post-Closure Inspection Report for Closed Non-RCRA CAUs on the NNSS, for CY 2021 to State | 6/14/2022 | 6/14/2022 | 6/15/2022          | 6/15/2022     |                    |
| Final Post-Closure Inspection Report for Closed Non-RCRA CAUs on the NNSS, for CY 2022 to State | 6/14/2023 | 6/13/2023 | 6/22/2023          | 6/22/2023     |                    |
| Final Post-Closure Inspection Report for Closed Non-RCRA CAUs on the NNSS, for CY 2023 to State | 6/14/2024 | 5/30/2024 | 6/3/2024           | 6/3/2024      |                    |
| Final Post-Closure Inspection Report for Closed Non-RCRA CAUs on the NNSS, for CY 2024 to State | 6/13/2025 | N/A       | N/A                | N/A           |                    |

| <b>Milestone</b>  | <b>Deadline</b> | <b>Submitted</b> | <b>Milestone NOC Date</b> | <b>Approval Date</b> | <b>Milestone Comments</b> |
|---|-----------------|------------------|---------------------------|----------------------|---------------------------|
| Final Post-Closure Inspection Report for Closed Non-RCRA CAUs on the NNSS, for CY 2025 to State | 6/15/2026       | N/A              | N/A                       | N/A                  |                           |

| <b>CAS Number</b> | <b>CAS Description</b>       | <b>Functional Category</b> | <b>Test / Location</b> | <b>Map Name</b> |
|-------------------|------------------------------|----------------------------|------------------------|-----------------|
| 18-22-05          | Drum                         | Housekeeping Waste         | U-18a                  | Buckboard Mesa  |
| 18-22-06          | Drums (20)                   | Housekeeping Waste         | U-18a Danny Boy        | Buckboard Mesa  |
| 18-22-08          | Drum                         | Housekeeping Waste         | U-18a Danny Boy        | Buckboard Mesa  |
| 18-23-01          | Danny Boy Contamination Area | Rad Contamination Area     | U-18a                  | Buckboard Mesa  |
| 20-45-03          | U-20u Crater (Schooner)      | Craters                    | N Pahute Mesa Road     | Trail Ridge     |

# FFACO

## Appendix IV - Closed Corrective Action Units

**CAU Number:** 375

**CAU Description:** Area 30 Buggy Unit Craters

**Owner:** Soils - ER

**Date CAU Transferred to Appendix IV:** 9/16/2011

**Use Restriction Information:**

One or more CASs within this CAU have land Use Restrictions in place to protect workers from potential inadvertent exposure to contamination.

**Post-Closure Monitoring:**

Post-Closure Monitoring is required.

| Milestone   | Deadline  | Submitted | Milestone NOC Date | Approval Date | Milestone Comments |
|---|-----------|-----------|--------------------|---------------|--------------------|
| CAIP to State   | 4/30/2010 | 3/11/2010 | 3/29/2010          | 3/29/2010     |                    |
| CADD/CR to State  | 8/31/2011 | 8/11/2011 | 9/16/2011          | 9/16/2011     |                    |
| Final Post-Closure Inspection Report for Closed Non-RCRA CAUs on the NNSS, for CY 2018 to State | 6/14/2019 | 6/11/2019 | 6/17/2019          | N/A           |                    |
| Final Post-Closure Inspection Report for Closed Non-RCRA CAUs on the NNSS, for CY 2019 to State | 6/15/2020 | 6/1/2020  | 6/16/2020          | N/A           |                    |
| Final Post-Closure Inspection Report for Closed Non-RCRA CAUs on the NNSS, for CY 2020 to State | 6/14/2021 | 6/14/2021 | 6/18/2021          | 6/18/2021     |                    |
| Final Post-Closure Inspection Report for Closed Non-RCRA CAUs on the NNSS, for CY 2021 to State | 6/14/2022 | 6/14/2022 | 6/15/2022          | 6/15/2022     |                    |
| Final Post-Closure Inspection Report for Closed Non-RCRA CAUs on the NNSS, for CY 2022 to State | 6/14/2023 | 6/13/2023 | 6/22/2023          | 6/22/2023     |                    |
| Final Post-Closure Inspection Report for Closed Non-RCRA CAUs on the NNSS, for CY 2023 to State | 6/14/2024 | 5/30/2024 | 6/3/2024           | 6/3/2024      |                    |

| <b>Milestone</b>  | <b>Deadline</b> | <b>Submitted</b> | <b>Milestone NOC Date</b> | <b>Approval Date</b> | <b>Milestone Comments</b> |
|---|-----------------|------------------|---------------------------|----------------------|---------------------------|
| Final Post-Closure Inspection Report for Closed Non-RCRA CAUs on the NNSS, for CY 2024 to State | 6/13/2025       | N/A              | N/A                       | N/A                  |                           |
| Final Post-Closure Inspection Report for Closed Non-RCRA CAUs on the NNSS, for CY 2025 to State | 6/15/2026       | N/A              | N/A                       | N/A                  |                           |

| <b>CAS Number</b> | <b>CAS Description</b>    | <b>Functional Category</b> | <b>Test / Location</b> | <b>Map Name</b> |
|-------------------|---------------------------|----------------------------|------------------------|-----------------|
| 25-23-22          | Contaminated Soils Site   | Rad Contamination Area     | Test Cell A Complex    | Jackass Flats   |
| 25-34-06          | Test Cell A Bunker        | Magazine/Bunker            | Test Cell A            | Jackass Flats   |
| 30-45-01          | U-30a, b, c, d, e Craters | Craters                    | U-30a, b, c, d, e      | Buckboard Mesa  |

# FFACO

## Appendix IV - Closed Corrective Action Units

**CAU Number:** 415

**CAU Description:** Project 57 No. 1 Plutonium Dispersion (NTTR)

**Owner:** Soils - ER

**Date CAU Transferred to Appendix IV:** 4/11/2018

**Use Restriction Information:**

One or more CASs within this CAU have land Use Restrictions in place to protect workers from potential inadvertent exposure to contamination.

**Post-Closure Monitoring:**

Post-Closure Monitoring is required.

| Milestone   | Deadline   | Submitted  | Milestone NOC Date | Approval Date | Milestone Comments |
|---|------------|------------|--------------------|---------------|--------------------|
| SAFER Plan to State   | 5/30/2014  | 4/23/2014  | 5/6/2014           | 5/6/2014      |                    |
| Closure Report to State   | 12/29/2017 | 12/13/2017 | 4/11/2018          | 4/11/2018     |                    |
| Final Post-Closure Inspection Report for Closed Non-RCRA CAUs on the NNSS, for CY 2018 to State | 6/14/2019  | 6/11/2019  | 6/17/2019          | N/A           |                    |
| Final Post-Closure Inspection Report for Closed Non-RCRA CAUs on the NNSS, for CY 2019 to State | 6/15/2020  | 6/1/2020   | 6/16/2020          | N/A           |                    |
| Final Post-Closure Inspection Report for Closed Non-RCRA CAUs on the NNSS, for CY 2020 to State | 6/14/2021  | 6/14/2021  | 6/18/2021          | 6/18/2021     |                    |
| Final Post-Closure Inspection Report for Closed Non-RCRA CAUs on the NNSS, for CY 2021 to State | 6/14/2022  | 6/14/2022  | 6/15/2022          | 6/15/2022     |                    |
| Final Post-Closure Inspection Report for Closed Non-RCRA CAUs on the NNSS, for CY 2022 to State | 6/14/2023  | 6/13/2023  | 6/22/2023          | 6/22/2023     |                    |
| Final Post-Closure Inspection Report for Closed Non-RCRA CAUs on the NNSS, for CY 2023 to State | 6/14/2024  | 5/30/2024  | 6/3/2024           | 6/3/2024      |                    |

| <b>Milestone</b>  | <b>Deadline</b> | <b>Submitted</b> | <b>Milestone NOC Date</b> | <b>Approval Date</b> | <b>Milestone Comments</b> |
|---|-----------------|------------------|---------------------------|----------------------|---------------------------|
| Final Post-Closure Inspection Report for Closed Non-RCRA CAUs on the NNSS, for CY 2024 to State | 6/13/2025       | N/A              | N/A                       | N/A                  |                           |
| Final Post-Closure Inspection Report for Closed Non-RCRA CAUs on the NNSS, for CY 2025 to State | 6/15/2026       | N/A              | N/A                       | N/A                  |                           |

| <b>CAS Number</b> | <b>CAS Description</b> | <b>Functional Category</b> | <b>Test / Location</b> | <b>Map Name</b> |
|-------------------|------------------------|----------------------------|------------------------|-----------------|
| NAFR-23-02        | Pu Contaminated Soil   | Rad Contamination Area     | Nellis Range 13        | Groom Mine SW   |

# FFACO

## Appendix IV - Closed Corrective Action Units

**CAU Number:** 465

**CAU Description:** Hydronuclear

**Owner:** Soils - ER

**Date CAU Transferred to Appendix IV:** 11/20/2012

**Use Restriction Information:**

One or more CASs within this CAU have land Use Restrictions in place to protect workers from potential inadvertent exposure to contamination.

**Post-Closure Monitoring:**

Post-Closure Monitoring is required.

| Milestone   | Deadline   | Submitted | Milestone NOC Date | Approval Date | Milestone Comments |
|---|------------|-----------|--------------------|---------------|--------------------|
| SAFER Plan to State   | 11/15/2011 | 11/7/2011 | 11/15/2011         | 11/15/2011    |                    |
| Closure Report to State   | 12/21/2012 | 11/8/2012 | 11/20/2012         | 11/20/2012    |                    |
| Final Post-Closure Inspection Report for Closed Non-RCRA CAUs on the NNSS, for CY 2018 to State | 6/14/2019  | 6/11/2019 | 6/17/2019          | N/A           |                    |
| Final Post-Closure Inspection Report for Closed Non-RCRA CAUs on the NNSS, for CY 2019 to State | 6/15/2020  | 6/1/2020  | 6/16/2020          | N/A           |                    |
| Final Post-Closure Inspection Report for Closed Non-RCRA CAUs on the NNSS, for CY 2020 to State | 6/14/2021  | 6/14/2021 | 6/18/2021          | 6/18/2021     |                    |
| Final Post-Closure Inspection Report for Closed Non-RCRA CAUs on the NNSS, for CY 2021 to State | 6/14/2022  | 6/14/2022 | 6/15/2022          | 6/15/2022     |                    |
| Final Post-Closure Inspection Report for Closed Non-RCRA CAUs on the NNSS, for CY 2022 to State | 6/14/2023  | 6/13/2023 | 6/22/2023          | 6/22/2023     |                    |
| Final Post-Closure Inspection Report for Closed Non-RCRA CAUs on the NNSS, for CY 2023 to State | 6/14/2024  | 5/30/2024 | 6/3/2024           | 6/3/2024      |                    |



| <b>Milestone</b>  | <b>Deadline</b> | <b>Submitted</b> | <b>Milestone NOC Date</b> | <b>Approval Date</b> | <b>Milestone Comments</b> |
|---|-----------------|------------------|---------------------------|----------------------|---------------------------|
| Final Post-Closure Inspection Report for Closed Non-RCRA CAUs on the NNSS, for CY 2024 to State | 6/13/2025       | N/A              | N/A                       | N/A                  |                           |
| Final Post-Closure Inspection Report for Closed Non-RCRA CAUs on the NNSS, for CY 2025 to State | 6/15/2026       | N/A              | N/A                       | N/A                  |                           |

| <b>CAS Number</b> | <b>CAS Description</b>  | <b>Functional Category</b> | <b>Test / Location</b>                                      | <b>Map Name</b> |
|-------------------|-------------------------|----------------------------|---|-----------------|
| 00-23-01          | Hydronuclear Experiment | Rad Contamination Area     | W of 27-03 Rd SE of Super Kukla                             |                 |
| 00-23-02          | Hydronuclear Experiment | Rad Contamination Area     | 0.5 mile E of 27-03 Rd                                      |                 |
| 00-23-03          | Hydronuclear Experiment | Rad Contamination Area     | Charlie Prime: N of JASPER E of 27-03 Rd, Anja: W of JASPER |                 |
| 06-99-01          | Hydronuclear            | Rad Contamination Area     | SE side of Yucca Lake                                       | Yucca Lake      |

# FFACO

## Appendix IV - Closed Corrective Action Units

**CAU Number:** 466

**CAU Description:** Archived - Hydronuclear

**Owner:** Soils - ER

**Date CAU Transferred to Appendix IV:** 11/24/2003

**Use Restriction Information:**

N/A

**Post-Closure Monitoring:**

Post-Closure Monitoring is not required.

| Milestone                | Deadline | Submitted | Milestone<br>NOC Date | Approval<br>Date | Milestone Comments |
|--------------------------|----------|-----------|-----------------------|------------------|--------------------|
| <i>No Milestone List</i> |          |           |                       |                  |                    |

| CAS Number         | CAS Description | Functional Category | Test / Location | Map Name |
|--------------------|-----------------|---------------------|-----------------|----------|
| <i>No CAS List</i> |                 |                     |                 |          |

# FFACO

## Appendix IV - Closed Corrective Action Units

**CAU Number:** 467

**CAU Description:** Archived - Hydronuclear

**Owner:** Soils - ER

**Date CAU Transferred to Appendix IV:** 11/24/2003

**Use Restriction Information:**

N/A

**Post-Closure Monitoring:**

Post-Closure Monitoring is not required.

| Milestone                | Deadline | Submitted | Milestone<br>NOC Date | Approval<br>Date | Milestone Comments |
|--------------------------|----------|-----------|-----------------------|------------------|--------------------|
| <i>No Milestone List</i> |          |           |                       |                  |                    |

| CAS Number         | CAS Description | Functional Category | Test / Location | Map Name |
|--------------------|-----------------|---------------------|-----------------|----------|
| <i>No CAS List</i> |                 |                     |                 |          |

# FFACO

## Appendix IV - Closed Corrective Action Units

**CAU Number:** 541

**CAU Description:** Small Boy

**Owner:** Soils - ER

**Date CAU Transferred to Appendix IV:** 9/6/2016

**Use Restriction Information:**

One or more CASs within this CAU have land Use Restrictions in place to protect workers from potential inadvertent exposure to contamination.

**Post-Closure Monitoring:**

Post-Closure Monitoring is not required.

| Milestone        | Deadline  | Submitted | Milestone NOC Date | Approval Date | Milestone Comments |
|------------------|-----------|-----------|--------------------|---------------|--------------------|
| CAIP to State    | 9/30/2014 | 9/12/2014 | 9/23/2014          | 9/23/2014     |                    |
| CADD/CR to State | 9/30/2016 | 8/9/2016  | 9/6/2016           | 9/6/2016      |                    |

| CAS Number | CAS Description                   | Functional Category    | Test / Location              | Map Name       |
|------------|-----------------------------------|------------------------|------------------------------|----------------|
| 05-23-04   | Atmospheric Tests (6) - BFa Site  | Rad Contamination Area | BFa; Frenchman Flat - Area 5 | Frenchman Lake |
| 05-45-03   | Atmospheric Test Site - Small Boy | Rad Contamination Area | Frenchman Flat               | Frenchman Lake |

# FFACO

## Appendix IV - Closed Corrective Action Units

**CAU Number:** 550

**CAU Description:** Smoky Contamination Area

**Owner:** Soils - ER

**Date CAU Transferred to Appendix IV:** 3/2/2015

**Use Restriction Information:**

One or more CASs within this CAU have land Use Restrictions in place to protect workers from potential inadvertent exposure to contamination.

**Post-Closure Monitoring:**

Post-Closure Monitoring is required.

| Milestone   | Deadline  | Submitted | Milestone NOC Date | Approval Date | Milestone Comments |
|---|-----------|-----------|--------------------|---------------|--------------------|
| CAIP to State   | 6/12/2012 | 5/11/2012 | 5/30/2012          | 5/30/2012     |                    |
| CADD/CR to State  | 2/16/2015 | 2/11/2015 | 3/2/2015           | 3/2/2015      |                    |
| Final Post-Closure Inspection Report for Closed Non-RCRA CAUs on the NNSS, for CY 2018 to State | 6/14/2019 | 6/11/2019 | 6/17/2019          | N/A           |                    |
| Final Post-Closure Inspection Report for Closed Non-RCRA CAUs on the NNSS, for CY 2019 to State | 6/15/2020 | 6/1/2020  | 6/16/2020          | N/A           |                    |
| Final Post-Closure Inspection Report for Closed Non-RCRA CAUs on the NNSS, for CY 2020 to State | 6/14/2021 | 6/14/2021 | 6/18/2021          | 6/18/2021     |                    |
| Final Post-Closure Inspection Report for Closed Non-RCRA CAUs on the NNSS, for CY 2021 to State | 6/14/2022 | 6/14/2022 | 6/15/2022          | 6/15/2022     |                    |
| Final Post-Closure Inspection Report for Closed Non-RCRA CAUs on the NNSS, for CY 2022 to State | 6/14/2023 | 6/13/2023 | 6/22/2023          | 6/22/2023     |                    |
| Final Post-Closure Inspection Report for Closed Non-RCRA CAUs on the NNSS, for CY 2023 to State | 6/14/2024 | 5/30/2024 | 6/3/2024           | 6/3/2024      |                    |

| <b>Milestone</b>  | <b>Deadline</b> | <b>Submitted</b> | <b>Milestone NOC Date</b> | <b>Approval Date</b> | <b>Milestone Comments</b> |
|---|-----------------|------------------|---------------------------|----------------------|---------------------------|
| Final Post-Closure Inspection Report for Closed Non-RCRA CAUs on the NNSS, for CY 2024 to State | 6/13/2025       | N/A              | N/A                       | N/A                  |                           |
| Final Post-Closure Inspection Report for Closed Non-RCRA CAUs on the NNSS, for CY 2025 to State | 6/15/2026       | N/A              | N/A                       | N/A                  |                           |

| <b>CAS Number</b> | <b>CAS Description</b>     | <b>Functional Category</b> | <b>Test / Location</b> | <b>Map Name</b> |
|-------------------|----------------------------|----------------------------|------------------------|-----------------|
| 08-01-01          | Storage Tank               | Aboveground Storage Tank   | T-2c                   | Oak Spring      |
| 08-22-05          | Drum                       | Housekeeping Waste         | T-8c                   | Oak Spring      |
| 08-22-07          | Drum                       | Housekeeping Waste         | T-8c                   | Oak Spring      |
| 08-22-08          | Drums (3)                  | Housekeeping Waste         | T-8b                   | Oak Spring      |
| 08-22-09          | Drum                       | Housekeeping Waste         | T-8b                   | Oak Spring      |
| 08-23-03          | Atmospheric Test Site T-8B | Rad Contamination Area     | T-8B/Ceres             | Oak Spring      |
| 08-23-04          | Atmospheric Test Site T-2C | Rad Contamination Area     | T-2C/Smoky             | Oak Spring      |
| 08-23-06          | Atmospheric Test Site T-8A | Rad Contamination Area     | T-8A/Oberon            | Oak Spring      |
| 08-23-07          | Atmospheric Test Site T-8C | Rad Contamination Area     | T-8C/Titania           | Oak Spring      |
| 08-24-03          | Battery                    | Housekeeping Waste         | T-8c                   | Oak Spring      |

| <b>CAS Number</b> | <b>CAS Description</b> | <b>Functional Category</b> | <b>Test / Location</b> | <b>Map Name</b> |
|-------------------|------------------------|----------------------------|------------------------|-----------------|
| 08-24-04          | Battery                | Housekeeping Waste         | T-8c                   | Oak Spring      |
| 08-24-07          | Batteries (3)          | Housekeeping Waste         | T-2c                   | Oak Spring      |
| 08-24-08          | Batteries (3)          | Housekeeping Waste         | T-8A                   | Oak Spring      |
| 08-26-01          | Lead Bricks (200)      | Housekeeping Waste         | T-2c                   | Oak Spring      |
| 10-22-17          | Buckets (3)            | Housekeeping Waste         | U-10b                  | Oak Spring      |
| 10-22-18          | Gas Block/Drum         | Housekeeping Waste         | U-10b                  | Oak Spring      |
| 10-22-19          | Drum; Stains           | Housekeeping Waste         | U-10n                  | Oak Spring      |
| 10-22-20          | Drum                   | Housekeeping Waste         | U-10n                  | Oak Spring      |
| 10-24-10          | Battery                | Housekeeping Waste         | U-10n                  | Oak Spring      |

# FFACO

## Appendix IV - Closed Corrective Action Units

**CAU Number:** 567

**CAU Description:** Miscellaneous Soil Sites

**Owner:** Soils - ER

**Date CAU Transferred to Appendix IV:** 1/6/2015

**Use Restriction Information:**

One or more CASs within this CAU have land Use Restrictions in place to protect workers from potential inadvertent exposure to contamination.

**Post-Closure Monitoring:**

Post-Closure Monitoring is required.

| Milestone   | Deadline   | Submitted  | Milestone NOC Date | Approval Date | Milestone Comments |
|---|------------|------------|--------------------|---------------|--------------------|
| CAIP to State   | 10/15/2013 | 7/31/2013  | 8/14/2013          | 8/14/2013     |                    |
| CADD/CR to State  | 12/31/2014 | 12/18/2014 | 1/6/2015           | 1/6/2015      |                    |
| Final Post-Closure Inspection Report for Closed Non-RCRA CAUs on the NNSS, for CY 2018 to State | 6/14/2019  | 6/11/2019  | 6/17/2019          | N/A           |                    |
| Final Post-Closure Inspection Report for Closed Non-RCRA CAUs on the NNSS, for CY 2019 to State | 6/15/2020  | 6/1/2020   | 6/16/2020          | N/A           |                    |
| Final Post-Closure Inspection Report for Closed Non-RCRA CAUs on the NNSS, for CY 2020 to State | 6/14/2021  | 6/14/2021  | 6/18/2021          | 6/18/2021     |                    |
| Final Post-Closure Inspection Report for Closed Non-RCRA CAUs on the NNSS, for CY 2021 to State | 6/14/2022  | 6/14/2022  | 6/15/2022          | 6/15/2022     |                    |
| Final Post-Closure Inspection Report for Closed Non-RCRA CAUs on the NNSS, for CY 2022 to State | 6/14/2023  | 6/13/2023  | 6/22/2023          | 6/22/2023     |                    |
| Final Post-Closure Inspection Report for Closed Non-RCRA CAUs on the NNSS, for CY 2023 to State | 6/14/2024  | 5/30/2024  | 6/3/2024           | 6/3/2024      |                    |



| <b>Milestone</b>  | <b>Deadline</b> | <b>Submitted</b> | <b>Milestone NOC Date</b> | <b>Approval Date</b> | <b>Milestone Comments</b> |
|---|-----------------|------------------|---------------------------|----------------------|---------------------------|
| Final Post-Closure Inspection Report for Closed Non-RCRA CAUs on the NNSS, for CY 2024 to State | 6/13/2025       | N/A              | N/A                       | N/A                  |                           |
| Final Post-Closure Inspection Report for Closed Non-RCRA CAUs on the NNSS, for CY 2025 to State | 6/15/2026       | N/A              | N/A                       | N/A                  |                           |

| <b>CAS Number</b> | <b>CAS Description</b>       | <b>Functional Category</b> | <b>Test / Location</b>   | <b>Map Name</b> |
|-------------------|------------------------------|----------------------------|--------------------------|-----------------|
| 01-23-03          | Atmospheric Test Site T-1    | Rad Contamination Area     | T-1, Orange Rd at Pahute | Yucca Flat      |
| 03-23-25          | Seaweed E Contamination Area | Rad Contamination Area     | U3hkc                    | Yucca Flat      |
| 05-23-07          | A5b RMA                      | Rad Contamination Area     | 5-01 Rd. at 5-07 Rd.     |                 |
| 20-23-08          | Colby Mud Spill              | Rad Contamination Area     | U20aa                    |                 |
| 25-23-23          | J-11 Soil RMA                | Rad Contamination Area     | Cane Springs at 1st      |                 |

# FFACO

## Appendix IV - Closed Corrective Action Units

**CAU Number:** 568

**CAU Description:** Area 3 Plutonium Dispersion Sites

**Owner:** Soils - ER

**Date CAU Transferred to Appendix IV:** 7/24/2017

**Use Restriction Information:**

One or more CASs within this CAU have land Use Restrictions in place to protect workers from potential inadvertent exposure to contamination.

**Post-Closure Monitoring:**

Post-Closure Monitoring is required.

| Milestone   | Deadline  | Submitted | Milestone NOC Date | Approval Date | Milestone Comments |
|---|-----------|-----------|--------------------|---------------|--------------------|
| CAIP to State   | 3/21/2014 | 1/30/2014 | 2/3/2014           | 2/3/2014      |                    |
| CADD to State   | 8/18/2015 | 8/10/2015 | 8/19/2015          | 8/19/2015     |                    |
| CAP to State  | 5/20/2016 | 5/10/2016 | 6/8/2016           | 6/8/2016      |                    |
| Closure Report to State   | 6/30/2017 | 6/27/2017 | 7/24/2017          | 7/24/2017     |                    |
| Final Post-Closure Inspection Report for Closed Non-RCRA CAUs on the NNSS, for CY 2018 to State | 6/14/2019 | 6/11/2019 | 6/17/2019          | N/A           |                    |
| Final Post-Closure Inspection Report for Closed Non-RCRA CAUs on the NNSS, for CY 2019 to State | 6/15/2020 | 6/1/2020  | 6/16/2020          | N/A           |                    |
| Final Post-Closure Inspection Report for Closed Non-RCRA CAUs on the NNSS, for CY 2020 to State | 6/14/2021 | 6/14/2021 | 6/18/2021          | 6/18/2021     |                    |
| Final Post-Closure Inspection Report for Closed Non-RCRA CAUs on the NNSS, for CY 2021 to State | 6/14/2022 | 6/14/2022 | 6/15/2022          | 6/15/2022     |                    |

| <b>Milestone</b>  | <b>Deadline</b> | <b>Submitted</b> | <b>Milestone NOC Date</b> | <b>Approval Date</b> | <b>Milestone Comments</b> |
|---|-----------------|------------------|---------------------------|----------------------|---------------------------|
| Final Post-Closure Inspection Report for Closed Non-RCRA CAUs on the NNSS, for CY 2022 to State | 6/14/2023       | 6/13/2023        | 6/22/2023                 | 6/22/2023            |                           |
| Final Post-Closure Inspection Report for Closed Non-RCRA CAUs on the NNSS, for CY 2023 to State | 6/14/2024       | 5/30/2024        | 6/3/2024                  | 6/3/2024             |                           |
| Final Post-Closure Inspection Report for Closed Non-RCRA CAUs on the NNSS, for CY 2024 to State | 6/13/2025       | N/A              | N/A                       | N/A                  |                           |
| Final Post-Closure Inspection Report for Closed Non-RCRA CAUs on the NNSS, for CY 2025 to State | 6/15/2026       | N/A              | N/A                       | N/A                  |                           |

| <b>CAS Number</b> | <b>CAS Description</b>             | <b>Functional Category</b> | <b>Test / Location</b>   | <b>Map Name</b> |
|-------------------|------------------------------------|----------------------------|--------------------------|-----------------|
| 03-08-04          | Soil and Debris Piles              | Waste Dump                 | U-3e                     | Yucca Flat      |
| 03-23-17          | S-3I Contamination Area            | Rad Contamination Area     | Western Boundary U3AX/BL | Yucca Flat      |
| 03-23-19          | T-3U Contamination Area            | Rad Contamination Area     | T-3U/Chavez              | Yucca Flat      |
| 03-23-20          | Otero Contamination Area           | Rad Contamination Area     | U3q                      | Yucca Flat      |
| 03-23-22          | Platypus Contamination Area        | Rad Contamination Area     |                          | Yucca Flat      |
| 03-23-23          | San Juan Contamination Area        | Rad Contamination Area     | U3p                      | Yucca Flat      |
| 03-23-26          | Shrew/Wolverine Contamination Area | Rad Contamination Area     | U3ac-U3av                | Yucca Flat      |
| 03-23-30          | HCA Soil Pile                      | Rad Contamination Area     | U-3r                     | Yucca Flat      |

| <b>CAS Number</b> | <b>CAS Description</b>   | <b>Functional Category</b> | <b>Test / Location</b> | <b>Map Name</b> |
|-------------------|--------------------------|----------------------------|------------------------|-----------------|
| 03-23-31          | U-3d Contamination Area  | Rad Contamination Area     | U-3d                   | Yucca Flat      |
| 03-23-32          | U-3j Test Release        | Rad Contamination Area     | U-3j                   | Yucca Flat      |
| 03-23-33          | U-3r Contamination Area  | Rad Contamination Area     | U-3r                   | Yucca Flat      |
| 03-23-34          | U-3ay Contamination Area | Rad Contamination Area     | U-3ay                  | Yucca Flat      |
| 03-26-04          | Test-Related Debris      | Lead                       | Area 3 Mud Plant       | Yucca Flat      |
| 03-45-01          | Test Surface Releases    | Craters                    | Area 3 Mud Plant       | Yucca Flat      |

# FFACO

## Appendix IV - Closed Corrective Action Units

**CAU Number:** 569

**CAU Description:** Area 3 Yucca Flat Atmospheric Test Sites

**Owner:** Soils - ER

**Date CAU Transferred to Appendix IV:** 4/25/2013

**Use Restriction Information:**

One or more CASs within this CAU have land Use Restrictions in place to protect workers from potential inadvertent exposure to contamination.

**Post-Closure Monitoring:**

Post-Closure Monitoring is required.

| Milestone   | Deadline  | Submitted | Milestone NOC Date | Approval Date | Milestone Comments |
|---|-----------|-----------|--------------------|---------------|--------------------|
| CAIP to State   | 3/13/2012 | 2/15/2012 | 2/21/2012          | 2/21/2012     |                    |
| CADD/CR to State  | 5/6/2013  | 4/23/2013 | 4/25/2013          | 4/25/2013     |                    |
| Final Post-Closure Inspection Report for Closed Non-RCRA CAUs on the NNSS, for CY 2018 to State | 6/14/2019 | 6/11/2019 | 6/17/2019          | N/A           |                    |
| Final Post-Closure Inspection Report for Closed Non-RCRA CAUs on the NNSS, for CY 2019 to State | 6/15/2020 | 6/1/2020  | 6/16/2020          | N/A           |                    |
| Final Post-Closure Inspection Report for Closed Non-RCRA CAUs on the NNSS, for CY 2020 to State | 6/14/2021 | 6/14/2021 | 6/18/2021          | 6/18/2021     |                    |
| Final Post-Closure Inspection Report for Closed Non-RCRA CAUs on the NNSS, for CY 2021 to State | 6/14/2022 | 6/14/2022 | 6/15/2022          | 6/15/2022     |                    |
| Final Post-Closure Inspection Report for Closed Non-RCRA CAUs on the NNSS, for CY 2022 to State | 6/14/2023 | 6/13/2023 | 6/22/2023          | 6/22/2023     |                    |
| Final Post-Closure Inspection Report for Closed Non-RCRA CAUs on the NNSS, for CY 2023 to State | 6/14/2024 | 5/30/2024 | 6/3/2024           | 6/3/2024      |                    |

| <b>Milestone</b>  | <b>Deadline</b> | <b>Submitted</b> | <b>Milestone NOC Date</b> | <b>Approval Date</b> | <b>Milestone Comments</b> |
|---|-----------------|------------------|---------------------------|----------------------|---------------------------|
| Final Post-Closure Inspection Report for Closed Non-RCRA CAUs on the NNSS, for CY 2024 to State | 6/13/2025       | N/A              | N/A                       | N/A                  |                           |
| Final Post-Closure Inspection Report for Closed Non-RCRA CAUs on the NNSS, for CY 2025 to State | 6/15/2026       | N/A              | N/A                       | N/A                  |                           |

| <b>CAS Number</b> | <b>CAS Description</b>  | <b>Functional Category</b> | <b>Test / Location</b> | <b>Map Name</b> |
|-------------------|-------------------------|----------------------------|------------------------|-----------------|
| 03-23-09          | T-3 Contamination Area  | Rad Contamination Area     | Area 3 Mud Plant       | Yucca Flat      |
| 03-23-10          | T-3A Contamination Area | Rad Contamination Area     | RSM 3 A 10             | Yucca Flat      |
| 03-23-11          | T-3B Contamination Area | Rad Contamination Area     | T-3B/Fizeau            | Yucca Flat      |
| 03-23-12          | T-3S Contamination Area | Rad Contamination Area     | T-3S/Rio Arriba        | Yucca Flat      |
| 03-23-13          | T-3T Contamination Area | Rad Contamination Area     | T-3T/Catron            | Yucca Flat      |
| 03-23-14          | T-3V Contamination Area | Rad Contamination Area     | T-3V/Humboldt          | Yucca Flat      |
| 03-23-15          | S-3G Contamination Area | Rad Contamination Area     | S-3G/Coulomb-B         | Yucca Flat      |
| 03-23-16          | S-3H Contamination Area | Rad Contamination Area     | S-3H/Coulomb-A         | Yucca Flat      |
| 03-23-21          | Pike Contamination Area | Rad Contamination Area     | U3cy                   | Yucca Flat      |

# FFACO

## Appendix IV - Closed Corrective Action Units

**CAU Number:** 570

**CAU Description:** Area 9 Yucca Flat Atmospheric Test Sites

**Owner:** Soils - ER

**Date CAU Transferred to Appendix IV:** 12/30/2013

**Use Restriction Information:**

One or more CASs within this CAU have land Use Restrictions in place to protect workers from potential inadvertent exposure to contamination.

**Post-Closure Monitoring:**

Post-Closure Monitoring is required.

| Milestone   | Deadline   | Submitted  | Milestone NOC Date | Approval Date | Milestone Comments |
|---|------------|------------|--------------------|---------------|--------------------|
| CAIP to State   | 9/21/2012  | 8/21/2012  | 9/11/2012          | 9/11/2012     |                    |
| CADD/CR to State  | 12/16/2013 | 11/25/2013 | 12/30/2013         | 12/30/2013    |                    |
| Final Post-Closure Inspection Report for Closed Non-RCRA CAUs on the NNSS, for CY 2018 to State | 6/14/2019  | 6/11/2019  | 6/17/2019          | N/A           |                    |
| Final Post-Closure Inspection Report for Closed Non-RCRA CAUs on the NNSS, for CY 2019 to State | 6/15/2020  | 6/1/2020   | 6/16/2020          | N/A           |                    |
| Final Post-Closure Inspection Report for Closed Non-RCRA CAUs on the NNSS, for CY 2020 to State | 6/14/2021  | 6/14/2021  | 6/18/2021          | 6/18/2021     |                    |
| Final Post-Closure Inspection Report for Closed Non-RCRA CAUs on the NNSS, for CY 2021 to State | 6/14/2022  | 6/14/2022  | 6/15/2022          | 6/15/2022     |                    |
| Final Post-Closure Inspection Report for Closed Non-RCRA CAUs on the NNSS, for CY 2022 to State | 6/14/2023  | 6/13/2023  | 6/22/2023          | 6/22/2023     |                    |
| Final Post-Closure Inspection Report for Closed Non-RCRA CAUs on the NNSS, for CY 2023 to State | 6/14/2024  | 5/30/2024  | 6/3/2024           | 6/3/2024      |                    |

| <b>Milestone</b>  | <b>Deadline</b> | <b>Submitted</b> | <b>Milestone NOC Date</b> | <b>Approval Date</b> | <b>Milestone Comments</b> |
|---|-----------------|------------------|---------------------------|----------------------|---------------------------|
| Final Post-Closure Inspection Report for Closed Non-RCRA CAUs on the NNSS, for CY 2024 to State | 6/13/2025       | N/A              | N/A                       | N/A                  |                           |
| Final Post-Closure Inspection Report for Closed Non-RCRA CAUs on the NNSS, for CY 2025 to State | 6/15/2026       | N/A              | N/A                       | N/A                  |                           |

| <b>CAS Number</b> | <b>CAS Description</b>           | <b>Functional Category</b> | <b>Test / Location</b>   | <b>Map Name</b> |
|-------------------|----------------------------------|----------------------------|--------------------------|-----------------|
| 02-23-07          | Atmospheric Test Site - Tesla    | Rad Contamination Area     | Orange Road at 2-04 Road | Yucca Flat      |
| 09-23-10          | Atmospheric Test Site T-9        | Rad Contamination Area     | RSM 9L21, T-9/Sugar      | Oak Spring      |
| 09-23-11          | Atmospheric Test Site S-9G       | Rad Contamination Area     | RSM 9G18, S-9G/Ganymede  | Oak Spring      |
| 09-23-14          | Atmospheric Test Site - Rushmore | Rad Contamination Area     | B-9A                     | Oak Spring      |
| 09-23-15          | Eagle Contamination Area         | Rad Contamination Area     | U9av                     | Oak Spring      |
| 09-99-01          | Atmospheric Test Site B-9A       | Rad Contamination Area     | B-9A                     | Oak Spring      |



# FFACO

## Appendix IV - Closed Corrective Action Units

**CAU Number:** 571

**CAU Description:** Area 9 Yucca Flat Plutonium Dispersion Sites

**Owner:** Soils - ER

**Date CAU Transferred to Appendix IV:** 8/27/2014

**Use Restriction Information:**

One or more CASs within this CAU have land Use Restrictions in place to protect workers from potential inadvertent exposure to contamination.

**Post-Closure Monitoring:**

Post-Closure Monitoring is required.

| Milestone   | Deadline   | Submitted | Milestone NOC Date | Approval Date | Milestone Comments |
|---|------------|-----------|--------------------|---------------|--------------------|
| CAIP to State   | 8/31/2013  | 7/3/2013  | 8/1/2013           | 8/1/2013      |                    |
| CADD/CR to State  | 10/30/2014 | 8/11/2014 | 8/27/2014          | 8/27/2014     |                    |
| Final Post-Closure Inspection Report for Closed Non-RCRA CAUs on the NNSS, for CY 2018 to State | 6/14/2019  | 6/11/2019 | 6/17/2019          | N/A           |                    |
| Final Post-Closure Inspection Report for Closed Non-RCRA CAUs on the NNSS, for CY 2019 to State | 6/15/2020  | 6/1/2020  | 6/16/2020          | N/A           |                    |
| Final Post-Closure Inspection Report for Closed Non-RCRA CAUs on the NNSS, for CY 2020 to State | 6/14/2021  | 6/14/2021 | 6/18/2021          | 6/18/2021     |                    |
| Final Post-Closure Inspection Report for Closed Non-RCRA CAUs on the NNSS, for CY 2021 to State | 6/14/2022  | 6/14/2022 | 6/15/2022          | 6/15/2022     |                    |
| Final Post-Closure Inspection Report for Closed Non-RCRA CAUs on the NNSS, for CY 2022 to State | 6/14/2023  | 6/13/2023 | 6/22/2023          | 6/22/2023     |                    |
| Final Post-Closure Inspection Report for Closed Non-RCRA CAUs on the NNSS, for CY 2023 to State | 6/14/2024  | 5/30/2024 | 6/3/2024           | 6/3/2024      |                    |

| <b>Milestone</b>  | <b>Deadline</b> | <b>Submitted</b> | <b>Milestone NOC Date</b> | <b>Approval Date</b> | <b>Milestone Comments</b> |
|---|-----------------|------------------|---------------------------|----------------------|---------------------------|
| Final Post-Closure Inspection Report for Closed Non-RCRA CAUs on the NNSS, for CY 2024 to State | 6/13/2025       | N/A              | N/A                       | N/A                  |                           |
| Final Post-Closure Inspection Report for Closed Non-RCRA CAUs on the NNSS, for CY 2025 to State | 6/15/2026       | N/A              | N/A                       | N/A                  |                           |

| <b>CAS Number</b> | <b>CAS Description</b>     | <b>Functional Category</b> | <b>Test / Location</b> | <b>Map Name</b> |
|-------------------|----------------------------|----------------------------|------------------------|-----------------|
| 09-23-03          | Atmospheric Test Site S-9F | Rad Contamination Area     | 9-300 Bunker           | Yucca Flat      |
| 09-23-04          | Atmospheric Test Site T9-C | Rad Contamination Area     | 9-300 Bunker/Post      | Yucca Flat      |
| 09-23-12          | Atmospheric Test Site S-9E | Rad Contamination Area     | S-9E/Vesta             | Yucca Flat      |
| 09-23-13          | Atmospheric Test Site T-9D | Rad Contamination Area     | T-9D/Mazama            | Oak Spring      |
| 09-45-01          | Windrows Crater            | Craters                    | Windrows Crater        | Yucca Flat      |

# FFACO

## Appendix IV - Closed Corrective Action Units

**CAU Number:** 573

**CAU Description:** Alpha Contaminated Sites

**Owner:** Soils - ER

**Date CAU Transferred to Appendix IV:** 4/13/2017

**Use Restriction Information:**

One or more CASs within this CAU have land Use Restrictions in place to protect workers from potential inadvertent exposure to contamination.

**Post-Closure Monitoring:**

Post-Closure Monitoring is required.

| Milestone   | Deadline  | Submitted | Milestone NOC Date | Approval Date | Milestone Comments |
|---|-----------|-----------|--------------------|---------------|--------------------|
| CAIP to State   | 6/17/2014 | 5/28/2014 | 6/10/2014          | 6/10/2014     |                    |
| CADD/CAP to State   | 4/27/2016 | 2/16/2016 | 3/16/2016          | 3/16/2016     |                    |
| Closure Report to State   | 4/6/2017  | 4/4/2017  | 4/13/2017          | 4/13/2017     |                    |
| Final Post-Closure Inspection Report for Closed Non-RCRA CAUs on the NNSS, for CY 2018 to State | 6/14/2019 | 6/11/2019 | 6/17/2019          | N/A           |                    |
| Final Post-Closure Inspection Report for Closed Non-RCRA CAUs on the NNSS, for CY 2019 to State | 6/15/2020 | 6/1/2020  | 6/16/2020          | N/A           |                    |
| Final Post-Closure Inspection Report for Closed Non-RCRA CAUs on the NNSS, for CY 2020 to State | 6/14/2021 | 6/14/2021 | 6/18/2021          | 6/18/2021     |                    |
| Final Post-Closure Inspection Report for Closed Non-RCRA CAUs on the NNSS, for CY 2021 to State | 6/14/2022 | 6/14/2022 | 6/15/2022          | 6/15/2022     |                    |
| Final Post-Closure Inspection Report for Closed Non-RCRA CAUs on the NNSS, for CY 2022 to State | 6/14/2023 | 6/13/2023 | 6/22/2023          | 6/22/2023     |                    |

| <b>Milestone</b>  | <b>Deadline</b> | <b>Submitted</b> | <b>Milestone NOC Date</b> | <b>Approval Date</b> | <b>Milestone Comments</b> |
|---|-----------------|------------------|---------------------------|----------------------|---------------------------|
| Final Post-Closure Inspection Report for Closed Non-RCRA CAUs on the NNSS, for CY 2023 to State | 6/14/2024       | 5/30/2024        | 6/3/2024                  | 6/3/2024             |                           |
| Final Post-Closure Inspection Report for Closed Non-RCRA CAUs on the NNSS, for CY 2024 to State | 6/13/2025       | N/A              | N/A                       | N/A                  |                           |
| Final Post-Closure Inspection Report for Closed Non-RCRA CAUs on the NNSS, for CY 2025 to State | 6/15/2026       | N/A              | N/A                       | N/A                  |                           |

| <b>CAS Number</b> | <b>CAS Description</b>           | <b>Functional Category</b> | <b>Test / Location</b> | <b>Map Name</b> |
|-------------------|----------------------------------|----------------------------|------------------------|-----------------|
| 05-23-02          | GMX Alpha Contaminated Area      | Rad Contamination Area     | GMX Facility           | Frenchman Lake  |
| 05-45-01          | Atmospheric Test Site - Hamilton | Rad Contamination Area     | Tfi - Frenchman Lake   | Frenchman Lake  |

# FFACO

## Appendix IV - Closed Corrective Action Units

**CAU Number:** 574

**CAU Description:** Neptune

**Owner:** Soils - ER

**Date CAU Transferred to Appendix IV:** 5/25/2012

**Use Restriction Information:**

One or more CASs within this CAU have land Use Restrictions in place to protect workers from potential inadvertent exposure to contamination.

**Post-Closure Monitoring:**

Post-Closure Monitoring is required.

| Milestone   | Deadline  | Submitted | Milestone NOC Date | Approval Date | Milestone Comments |
|---|-----------|-----------|--------------------|---------------|--------------------|
| SAFER Plan to State   | 9/30/2011 | 8/18/2011 | 9/26/2011          | 9/26/2011     |                    |
| Closure Report to State   | 5/31/2012 | 5/3/2012  | 5/25/2012          | 5/25/2012     |                    |
| Final Post-Closure Inspection Report for Closed Non-RCRA CAUs on the NNSS, for CY 2018 to State | 6/14/2019 | 6/11/2019 | 6/17/2019          | N/A           |                    |
| Final Post-Closure Inspection Report for Closed Non-RCRA CAUs on the NNSS, for CY 2019 to State | 6/15/2020 | 6/1/2020  | 6/16/2020          | N/A           |                    |
| Final Post-Closure Inspection Report for Closed Non-RCRA CAUs on the NNSS, for CY 2020 to State | 6/14/2021 | 6/14/2021 | 6/18/2021          | 6/18/2021     |                    |
| Final Post-Closure Inspection Report for Closed Non-RCRA CAUs on the NNSS, for CY 2021 to State | 6/14/2022 | 6/14/2022 | 6/15/2022          | 6/15/2022     |                    |
| Final Post-Closure Inspection Report for Closed Non-RCRA CAUs on the NNSS, for CY 2022 to State | 6/14/2023 | 6/13/2023 | 6/22/2023          | 6/22/2023     |                    |
| Final Post-Closure Inspection Report for Closed Non-RCRA CAUs on the NNSS, for CY 2023 to State | 6/14/2024 | 5/30/2024 | 6/3/2024           | 6/3/2024      |                    |

| <b>Milestone</b>  | <b>Deadline</b> | <b>Submitted</b> | <b>Milestone NOC Date</b> | <b>Approval Date</b> | <b>Milestone Comments</b> |
|---|-----------------|------------------|---------------------------|----------------------|---------------------------|
| Final Post-Closure Inspection Report for Closed Non-RCRA CAUs on the NNSS, for CY 2024 to State | 6/13/2025       | N/A              | N/A                       | N/A                  |                           |
| Final Post-Closure Inspection Report for Closed Non-RCRA CAUs on the NNSS, for CY 2025 to State | 6/15/2026       | N/A              | N/A                       | N/A                  |                           |

| <b>CAS Number</b> | <b>CAS Description</b>   | <b>Functional Category</b> | <b>Test / Location</b> | <b>Map Name</b> |
|-------------------|--------------------------|----------------------------|------------------------|-----------------|
| 12-23-10          | U12c.03 Crater (Neptune) | Rad Contamination Area     | U12c.03                | Rainier Mesa    |
| 12-45-01          | U12e.05 Crater (Blanca)  | Craters                    | U12e.05                | Rainier Mesa    |

# FFACO

## Appendix IV - Closed Corrective Action Units

**CAU Number:** 576

**CAU Description:** Miscellaneous Radiological Sites and Debris

**Owner:** Soils - ER

**Date CAU Transferred to Appendix IV:** 2/26/2019

**Use Restriction Information:**

One or more CASs within this CAU have land Use Restrictions in place to protect workers from potential inadvertent exposure to contamination.

**Post-Closure Monitoring:**

Post-Closure Monitoring is required.

| Milestone   | Deadline   | Submitted  | Milestone<br>NOC Date | Approval<br>Date | Milestone Comments |
|---|------------|------------|-----------------------|------------------|--------------------|
| CAIP to State   | 12/21/2016 | 12/19/2016 | 1/19/2017             | 1/19/2017        |                    |
| CADD/CR to State  | 2/15/2019  | 2/5/2019   | 2/26/2019             | 2/26/2019        |                    |
| Final Post-Closure Inspection Report for Closed Non-RCRA CAUs on the NNSS, for CY 2021 to State | 6/14/2022  | 6/14/2022  | 6/15/2022             | 6/15/2022        |                    |
| Final Post-Closure Inspection Report for Closed Non-RCRA CAUs on the NNSS, for CY 2022 to State | 6/14/2023  | 6/13/2023  | 6/22/2023             | 6/22/2023        |                    |
| Final Post-Closure Inspection Report for Closed Non-RCRA CAUs on the NNSS, for CY 2023 to State | 6/14/2024  | 5/30/2024  | 6/3/2024              | 6/3/2024         |                    |
| Final Post-Closure Inspection Report for Closed Non-RCRA CAUs on the NNSS, for CY 2024 to State | 6/13/2025  | N/A        | N/A                   | N/A              |                    |
| Final Post-Closure Inspection Report for Closed Non-RCRA CAUs on the NNSS, for CY 2025 to State | 6/15/2026  | N/A        | N/A                   | N/A              |                    |

| <b>CAS Number</b> | <b>CAS Description</b>                                     | <b>Functional Category</b> | <b>Test / Location</b> | <b>Map Name</b> |
|-------------------|--|----------------------------|------------------------|-----------------|
| 00-99-01          | Potential Source Material                                  | Other                      | Areas 2, 3, 8, and 9   | Various         |
| 02-99-12          | U-2af (Kennebec) Surface Rad-Chem Piping                   | Other                      | U-2af                  | Yucca Flat      |
| 03-99-20          | Area 3 Subsurface Rad-Chem Piping                          | Other                      | U-3ad; U-3ag           | Yucca Flat      |
| 05-19-04          | Frenchman Flat Rad Waste Dump                              | Waste Disposal Site        | U-2af                  | Frenchman Lake  |
| 09-99-08          | U-9x (Allegheny) Subsurface Rad-Chem Piping                | Other                      | U-9x                   | Yucca Flat      |
| 09-99-09          | U-9its u24 (Avens-Alkermes) Surface Contaminated Flex Line | Other                      | U-9its u24             | Yucca Flat      |



# FFACO

## Appendix IV - Closed Corrective Action Units

**CAU Number:** 400

**CAU Description:** Bomblet Pit and Five Points Landfill (TTR)

**Owner:** Offsites - OLM

**Date CAU Transferred to Appendix IV:** 1/17/1997

**Use Restriction Information:**

CAS(s) within this CAU have no Use Restrictions.

**Post-Closure Monitoring:**

Post-Closure Monitoring is not required.

| Milestone  | Deadline  | Submitted  | Milestone NOC Date | Approval Date | Milestone Comments |
|--|-----------|------------|--------------------|---------------|--------------------|
| SAFER Plan to State  | 6/5/1996  | 6/5/1996   | 1/16/1997          | 1/16/1997     |                    |
| Closure Report to State  | 1/31/1997 | 12/18/1996 | 1/17/1997          | 1/17/1997     |                    |
| Final Post-Closure Inspection Report for Closed TTR and NTTR CAUs for CY 2018 to State | 6/14/2019 | 6/11/2019  | 6/17/2019          | N/A           |                    |
| Final Post-Closure Inspection Report for Closed TTR and NTTR CAUs for CY 2019 to State | 6/15/2020 | 5/21/2020  | 6/15/2020          | N/A           |                    |
| Final Post-Closure Inspection Report for Closed TTR and NTTR CAUs for CY 2020 to State | 6/14/2021 | 5/5/2021   | 5/13/2021          | 5/13/2021     |                    |

| CAS Number     | CAS Description       | Functional Category  | Test / Location          | Map Name           |
|----------------|-----------------------|----------------------|--------------------------|--------------------|
| TA-19-001-05PT | Ordnance Disposal Pit | Buried Ordnance Site | Five Points Intersection | Stinking Spring SE |
| TA-55-001-TAB2 | Ordnance Disposal Pit | Buried Ordnance Site | Bunker 2 Road            | Stinking Spring SE |

# FFACO

## Appendix IV - Closed Corrective Action Units

**CAU Number:** 401

**CAU Description:** Area 3 Gas Station Underground Storage Tank Site (TTR)

**Owner:** Offsites - OLM

**Date CAU Transferred to Appendix IV:** 12/18/1995

**Use Restriction Information:**

CAS(s) within this CAU have no Use Restrictions.

**Post-Closure Monitoring:**

Post-Closure Monitoring is not required.

| Milestone                | Deadline | Submitted | Milestone<br>NOC Date | Approval<br>Date | Milestone Comments |
|--------------------------|----------|-----------|-----------------------|------------------|--------------------|
| <i>No Milestone List</i> |          |           |                       |                  |                    |

| CAS Number     | CAS Description               | Functional Category      | Test / Location           | Map Name            |
|----------------|-------------------------------|--------------------------|---------------------------|---------------------|
| 03-02-003-0357 | Underground Storage Tank, Gas | Underground Storage Tank | First Gas Station, Area 3 | East of Cactus Peak |

# FFACO

## Appendix IV - Closed Corrective Action Units

**CAU Number:** 402

**CAU Description:** Area 3 Building 0353 Underground Storage Tank Site (TTR)

**Owner:** Offsites - OLM

**Date CAU Transferred to Appendix IV:** 12/18/1995

**Use Restriction Information:**

CAS(s) within this CAU have no Use Restrictions.

**Post-Closure Monitoring:**

Post-Closure Monitoring is not required.

| Milestone                | Deadline | Submitted | Milestone<br>NOC Date | Approval<br>Date | Milestone Comments |
|--------------------------|----------|-----------|-----------------------|------------------|--------------------|
| <i>No Milestone List</i> |          |           |                       |                  |                    |

| CAS Number     | CAS Description                  | Functional Category      | Test / Location | Map Name            |
|----------------|----------------------------------|--------------------------|-----------------|---------------------|
| 03-02-001-0353 | Underground Storage Tank, Diesel | Underground Storage Tank | Building 0353   | East of Cactus Peak |

# FFACO

## Appendix IV - Closed Corrective Action Units

**CAU Number:** 403

**CAU Description:** Area 3 Second Gas Station Underground Storage Tank (TTR)

**Owner:** Offsites - OLM

**Date CAU Transferred to Appendix IV:** 1/8/1999

**Use Restriction Information:**

CAS(s) within this CAU have no Use Restrictions.

**Post-Closure Monitoring:**

Post-Closure Monitoring is not required.

| Milestone               | Deadline  | Submitted | Milestone NOC Date | Approval Date | Milestone Comments |
|-------------------------|-----------|-----------|--------------------|---------------|--------------------|
| CAIP to State           | 5/23/1996 | 5/23/1996 | 1/16/1997          | 7/30/1996     |                    |
| CADD to State           | 6/2/1997  | 3/13/1997 | 4/1/1997           | 4/1/1997      |                    |
| Closure Report to State | 9/30/1998 | 9/11/1998 | 1/8/1999           | 1/8/1999      |                    |

| CAS Number     | CAS Description           | Functional Category      | Test / Location    | Map Name            |
|----------------|---------------------------|--------------------------|--------------------|---------------------|
| 03-02-004-0360 | Underground Storage Tanks | Underground Storage Tank | Second Gas Station | East of Cactus Peak |

# FFACO

## Appendix IV - Closed Corrective Action Units

**CAU Number:** 404

**CAU Description:** Roller Coaster Lagoons and Trench (TTR)

**Owner:** Offsites - OLM

**Date CAU Transferred to Appendix IV:** 5/18/1999

**Use Restriction Information:**

One or more CASs within this CAU have land Use Restrictions in place to protect workers from potential inadvertent exposure to contamination.

**Post-Closure Monitoring:**

Post-Closure Monitoring is not required.

| Milestone               | Deadline  | Submitted | Milestone NOC Date | Approval Date | Milestone Comments |
|-------------------------|-----------|-----------|--------------------|---------------|--------------------|
| CAIP to State           | 5/23/1996 | 5/23/1996 | 7/29/1996          | 1/16/1997     |                    |
| CADD to State           | 3/31/1997 | 3/25/1997 | 4/18/1997          | 4/18/1997     |                    |
| CAP to State            | 9/2/1997  | 7/23/1997 | 7/31/1997          | 7/31/1997     |                    |
| Closure Report to State | 9/30/1998 | 9/11/1998 | 5/18/1999          | 5/18/1999     |                    |

| CAS Number     | CAS Description                   | Functional Category   | Test / Location     | Map Name            |
|----------------|-----------------------------------|-----------------------|---------------------|---------------------|
| TA-03-001-TARC | Roller Coaster Lagoons            | Sewage Lagoon         | NW of Antelope Lake | Roller Coaster Knob |
| TA-21-001-TARC | Roller Coaster N. Disposal Trench | Waste Disposal Trench | NW of Antelope Lake | Roller Coaster Knob |

# FFACO

## Appendix IV - Closed Corrective Action Units

**CAU Number:** 405

**CAU Description:** Area 3 Septic Systems (TTR)

**Owner:** Offsites - OLM

**Date CAU Transferred to Appendix IV:** 5/14/2002

**Use Restriction Information:**

CAS(s) within this CAU have no Use Restrictions.

**Post-Closure Monitoring:**

Post-Closure Monitoring is not required.

| Milestone        | Deadline  | Submitted | Milestone NOC Date | Approval Date | Milestone Comments                                |
|------------------|-----------|-----------|--------------------|---------------|---|
| CAIP to State    | 7/2/2001  | 4/26/2001 | 5/14/2001          | 5/14/2001     |   |
| CADD/CR to State | 4/30/2002 | 4/19/2002 | 5/14/2002          | 5/14/2002     | Originally planned as CADD. Submitted as CADD/CR. |

| CAS Number     | CAS Description     | Functional Category | Test / Location | Map Name            |
|----------------|---------------------|---------------------|-----------------|---------------------|
| 03-05-002-SW03 | Septic Waste System | Leachfield          | Area 3          | East of Cactus Peak |
| 03-05-002-SW04 | Septic Waste System | Leachfield          | Area 3          | East of Cactus Peak |
| 03-05-002-SW07 | Septic Waste System | Leachfield          | Area 3          | East of Cactus Peak |

# FFACO

## Appendix IV - Closed Corrective Action Units

**CAU Number:** 406

**CAU Description:** Area 3 Building 03-74 & Building 03-58 Underground Discharge Points (TTR)

**Owner:** Offsites - OLM

**Date CAU Transferred to Appendix IV:** 4/20/2000

**Use Restriction Information:**

CAS(s) within this CAU have no Use Restrictions.

**Post-Closure Monitoring:**

Post-Closure Monitoring is not required.

| Milestone        | Deadline  | Submitted | Milestone NOC Date | Approval Date | Milestone Comments   |
|------------------|-----------|-----------|--------------------|---------------|--|
| CAIP to State    | 6/30/1999 | 5/24/1999 | 7/12/1999          | 7/12/1999     | CAIP Document contains CAUs 406, 429   |
| CADD/CR to State | 3/31/2000 | 3/24/2000 | 4/20/2000          | 4/20/2000     | Originally planned as CADD. Submitted as CADD/CR. Document contains CAUs 406, 429. |

| CAS Number     | CAS Description            | Functional Category         | Test / Location      | Map Name            |
|----------------|----------------------------|-----------------------------|----------------------|---------------------|
| 03-51-002-0374 | Heavy Duty Shop UDP, Sumps | Underground Discharge Point | Building 0374        | East of Cactus Peak |
| 03-51-003-0358 | UPS Building UDP           | Underground Discharge Point | UPS Building, Area 3 | East of Cactus Peak |

# FFACO

## Appendix IV - Closed Corrective Action Units

**CAU Number:** 407

**CAU Description:** Roller Coaster RadSafe Area (TTR)

**Owner:** Offsites - OLM

**Date CAU Transferred to Appendix IV:** 2/22/2002

**Use Restriction Information:**

One or more CASs within this CAU have land Use Restrictions in place to protect workers from potential inadvertent exposure to contamination.

**Post-Closure Monitoring:**

Post-Closure Monitoring is required.

| Milestone  | Deadline   | Submitted | Milestone NOC Date | Approval Date | Milestone Comments |
|--|------------|-----------|--------------------|---------------|--------------------|
| CAIP to State  | 6/30/1998  | 4/22/1998 | 5/26/1998          | 5/26/1998     |                    |
| CADD to State  | 11/15/1999 | 9/28/1999 | 10/18/1999         | 10/18/1999    |                    |
| CAP to State   | 5/26/2000  | 5/12/2000 | 5/22/2000          | 5/22/2000     |                    |
| Closure Report to State  | 4/27/2001  | 4/24/2001 | 5/9/2001           | 2/22/2002     |                    |
| Final Post-Closure Inspection Report for Closed TTR and NTTR CAUs for CY 2018 to State | 6/14/2019  | 6/11/2019 | 6/17/2019          | N/A           |                    |
| Final Post-Closure Inspection Report for Closed TTR and NTTR CAUs for CY 2019 to State | 6/15/2020  | 5/21/2020 | 6/15/2020          | N/A           |                    |
| Final Post-Closure Inspection Report for Closed TTR and NTTR CAUs for CY 2020 to State | 6/14/2021  | 5/5/2021  | 5/13/2021          | 5/13/2021     |                    |
| Final Post-Closure Inspection Report for Closed TTR and NTTR CAUs for CY 2021 to State | 4/29/2022  | 4/18/2022 | 5/17/2022          | N/A           |                    |



| <b>Milestone</b>   | <b>Deadline</b> | <b>Submitted</b> | <b>Milestone NOC Date</b> | <b>Approval Date</b> | <b>Milestone Comments</b> |
|--|-----------------|------------------|---------------------------|----------------------|---------------------------|
| Final Post-Closure Inspection Report for Closed TTR and NTTR CAUs for CY 2022 to State | 4/28/2023       | 4/3/2023         | 4/11/2023                 | N/A                  |                           |
| Draft Post-Closure Inspection Report for Closed TTR and NTTR CAUs for CY 2023 to State | 6/21/2024       | 4/25/2024        | 5/29/2024                 | N/A                  |                           |
| Draft Post-Closure Inspection Report for Closed TTR and NTTR CAUs for CY 2024 to State | 6/6/2025        | N/A              | N/A                       | N/A                  |                           |
| Draft Post-Closure Inspection Report for Closed TTR and NTTR CAUs for CY 2025 to State | 4/24/2026       | N/A              | N/A                       | N/A                  |                           |

| <b>CAS Number</b> | <b>CAS Description</b>      | <b>Functional Category</b> | <b>Test / Location</b> | <b>Map Name</b>     |
|-------------------|-----------------------------|----------------------------|------------------------|---------------------|
| TA-23-001-TARC    | Roller Coaster RadSafe Area | Rad Contamination Area     | NW of Antelope Lake    | Roller Coaster Knob |

# FFACO

## Appendix IV - Closed Corrective Action Units

**CAU Number:** 408

**CAU Description:** Bomblet Target Area (TTR)

**Owner:** Offsites - OLM

**Date CAU Transferred to Appendix IV:** 9/20/2010

**Use Restriction Information:**

CAS(s) within this CAU have no Use Restrictions.

**Post-Closure Monitoring:**

Post-Closure Monitoring is not required.

| Milestone                | Deadline   | Submitted  | Milestone NOC Date | Approval Date | Milestone Comments |
|--------------------------|------------|------------|--------------------|---------------|--------------------|
| SAFER Plan to State      | 11/30/2006 | 10/31/2006 | 11/9/2006          | 11/9/2006     |                    |
| SAFER Plan Rev1 to State | N/A        | 3/29/2010  | 4/7/2010           | 4/7/2010      |                    |
| Closure Report to State  | 9/30/2010  | 9/9/2010   | 9/20/2010          | 9/20/2010     |                    |

| CAS Number     | CAS Description      | Functional Category  | Test / Location | Map Name            |
|----------------|----------------------|----------------------|-----------------|---------------------|
| TA-55-002-TAB2 | Bomblet Target Areas | Buried Ordnance Site | Antelope Lake   | Roller Coaster Knob |

# FFACO

## Appendix IV - Closed Corrective Action Units

**CAU Number:** 409

**CAU Description:** Other Waste Sites (TTR)

**Owner:** Offsites - OLM

**Date CAU Transferred to Appendix IV:** 7/10/2001

**Use Restriction Information:**

CAS(s) within this CAU have no Use Restrictions.

**Post-Closure Monitoring:**

Post-Closure Monitoring is not required.

| Milestone        | Deadline   | Submitted | Milestone NOC Date | Approval Date | Milestone Comments  |
|------------------|------------|-----------|--------------------|---------------|---|
| CAIP to State    | 11/30/2000 | 10/5/2000 | 10/30/2000         | 10/30/2000    |   |
| CADD/CR to State | 9/28/2001  | 6/27/2001 | 7/10/2001          | 7/10/2001     | Originally planned as CADD. Submitted as CADD/CR. CR regulatory milestone not established prior to CADD/CR submittal. |

| CAS Number     | CAS Description            | Functional Category | Test / Location | Map Name           |
|----------------|----------------------------|---------------------|-----------------|--------------------|
| RG-24-001-RGCR | Battery Dump Site          | Housekeeping Waste  | Cactus Repeater | Cactus Spring      |
| TA-53-001-TAB2 | Septic Sludge Disposal Pit | Sludge Burial Pit   | Area 3          | Stinking Spring SE |
| TA-53-002-TAB2 | Septic Sludge Disposal Pit | Sludge Burial Pit   | Area 3          | Stinking Spring SE |

# FFACO

## Appendix IV - Closed Corrective Action Units

**CAU Number:** 410

**CAU Description:** Waste Disposal Trenches (TTR)

**Owner:** Offsites - OLM

**Date CAU Transferred to Appendix IV:** 1/5/2004

**Use Restriction Information:**

CAS(s) within this CAU have no Use Restrictions.

**Post-Closure Monitoring:**

Post-Closure Monitoring is not required.

| Milestone        | Deadline   | Submitted  | Milestone NOC Date | Approval Date | Milestone Comments                                |
|------------------|------------|------------|--------------------|---------------|---|
| CAIP to State    | 12/31/2002 | 7/19/2002  | 9/18/2002          | 9/18/2002     |   |
| CADD/CR to State | 12/30/2003 | 12/22/2003 | 1/5/2004           | 1/5/2004      | Originally planned as CADD. Submitted as CADD/CR. |

| CAS Number     | CAS Description     | Functional Category   | Test / Location | Map Name            |
|----------------|---------------------|-----------------------|-----------------|---------------------|
| 03-19-001      | Waste Disposal Site | Waste Disposal Site   | Bldg 0385-T     | Cactus Spring       |
| 09-21-001-TA09 | Disposal Trenches   | Waste Disposal Trench | Area 9          | Stinking Spring SE  |
| TA-19-002-TAB2 | Debris Mound        | Waste Disposal Site   | Bunker 2        | Stinking Spring SE  |
| TA-21-002-TAAL | Disposal Trench     | Waste Disposal Trench | S Antelope Lake | Roller Coaster Knob |
| TA-21-003-TANL | Disposal Trench     | Waste Disposal Trench | NEDS Lake       | Stinking Spring SE  |

# FFACO

## Appendix IV - Closed Corrective Action Units

**CAU Number:** 411

**CAU Description:** Double Tracks Plutonium Dispersion (Nellis)

**Owner:** Offsites - OLM

**Date CAU Transferred to Appendix IV:** 12/14/2016

**Use Restriction Information:**

CAS(s) within this CAU have no Use Restrictions.

**Post-Closure Monitoring:**

Post-Closure Monitoring is not required.

| Milestone               | Deadline  | Submitted | Milestone NOC Date | Approval Date | Milestone Comments   |
|-------------------------|-----------|-----------|--------------------|---------------|--|
| SAFER Plan to State     | 3/30/2015 | 3/16/2015 | 3/30/2015          | 3/30/2015     | In a letter dated 04/07/2015, NDEP rescinded and corrected an error in the 03/30/2015 Approval and NOC letter. |
| Closure Report to State | 7/18/2016 | 6/16/2016 | 7/15/2016          | 7/15/2016     |  |

| CAS Number | CAS Description      | Functional Category    | Test / Location | Map Name         |
|------------|----------------------|------------------------|-----------------|------------------|
| NAFR-23-01 | Pu Contaminated Soil | Rad Contamination Area | Nellis Range 71 | White Patch Draw |

# FFACO

## Appendix IV - Closed Corrective Action Units

**CAU Number:** 412

**CAU Description:** Clean Slate I Plutonium Dispersion (TTR)

**Owner:** Offsites - OLM

**Date CAU Transferred to Appendix IV:** 10/4/2016

**Use Restriction Information:**

CAS(s) within this CAU have no Use Restrictions.

**Post-Closure Monitoring:**

Post-Closure Monitoring is not required.

| Milestone               | Deadline  | Submitted | Milestone NOC Date | Approval Date | Milestone Comments                        |
|-------------------------|-----------|-----------|--------------------|---------------|---|
| CAIP to State           | 9/30/1996 | 5/28/1996 | 1/16/1997          | 1/16/1997     | CAIP Document contains CAUs 412, 413, 414 |
| CADD to State           | 7/31/1997 | 2/6/1997  | 4/21/1997          | 4/21/1997     |   |
| CAP to State            | 9/2/1997  | 4/7/1997  | 4/30/1997          | 4/30/1997     |   |
| SAFER Plan to State     | 5/15/2015 | 4/22/2015 | 4/30/2015          | 4/30/2015     |   |
| Closure Report to State | 9/15/2016 | 9/6/2016  | 10/4/2016          | 10/4/2016     |   |

| CAS Number | CAS Description      | Functional Category    | Test / Location    | Map Name            |
|------------|----------------------|------------------------|--------------------|---------------------|
| TA-23-01CS | Pu Contaminated Soil | Rad Contamination Area | Tonopah Test Range | Roller Coaster Knob |

# FFACO

## Appendix IV - Closed Corrective Action Units

**CAU Number:** 413

**CAU Description:** Clean Slate II Plutonium Dispersion (TTR)

**Owner:** Offsites - OLM

**Date CAU Transferred to Appendix IV:** 11/30/2018

**Use Restriction Information:**

CAS(s) within this CAU have no Use Restrictions.

**Post-Closure Monitoring:**

Post-Closure Monitoring is not required.

| Milestone               | Deadline  | Submitted  | Milestone NOC Date | Approval Date | Milestone Comments                        |
|-------------------------|-----------|------------|--------------------|---------------|---|
| CAIP to State           | 9/30/1996 | 5/28/1996  | 1/16/1997          | 1/16/1997     | CAIP Document contains CAUs 412, 413, 414 |
| CADD to State           | 1/31/2005 | 1/4/2005   | 3/9/2005           | N/A           |   |
| CAIP Rev 1 to State     | 7/29/2016 | 4/26/2016  | 5/19/2016          | 5/19/2016     |   |
| CADD/CAP to State       | 5/30/2017 | 5/24/2017  | 6/15/2017          | 6/15/2017     |   |
| Closure Report to State | 12/4/2018 | 11/19/2018 | 11/30/2018         | 11/30/2018    |   |

| CAS Number | CAS Description      | Functional Category    | Test / Location    | Map Name    |
|------------|----------------------|------------------------|--------------------|-------------|
| TA-23-02CS | Pu Contaminated Soil | Rad Contamination Area | Tonopah Test Range | Breek Creek |

# FFACO

## Appendix IV - Closed Corrective Action Units

**CAU Number:** 414

**CAU Description:** Clean Slate III Plutonium Dispersion (TTR)

**Owner:** Offsites - OLM

**Date CAU Transferred to Appendix IV:** 12/18/2019

**Use Restriction Information:**

CAS(s) within this CAU have no Use Restrictions.

**Post-Closure Monitoring:**

Post-Closure Monitoring is not required.

| Milestone               | Deadline   | Submitted  | Milestone NOC Date | Approval Date | Milestone Comments                        |
|-------------------------|------------|------------|--------------------|---------------|---|
| CAIP to State           | 9/30/1996  | 5/28/1996  | 1/16/1997          | 1/16/1997     | CAIP Document contains CAUs 412, 413, 414 |
| CAIP Rev #1 to State    | 4/28/2017  | 10/3/2016  | 11/4/2016          | 11/4/2016     |   |
| CADD/CAP to State       | 12/6/2017  | 11/29/2017 | 1/3/2018           | 1/3/2018      |   |
| Closure Report to State | 12/13/2019 | 12/11/2019 | 12/18/2019         | 12/18/2019    |   |

| CAS Number | CAS Description      | Functional Category    | Test / Location    | Map Name           |
|------------|----------------------|------------------------|--------------------|--------------------|
| TA-23-03CS | Pu Contaminated Soil | Rad Contamination Area | Tonopah Test Range | Stinking Spring SE |



# FFACO

## Appendix IV - Closed Corrective Action Units

**CAU Number:** 416

**CAU Description:** Project Shoal Area - Surface

**Owner:** Offsites - OLM

**Date CAU Transferred to Appendix IV:** 2/13/1998

**Use Restriction Information:**

CAS(s) within this CAU have no Use Restrictions.

**Post-Closure Monitoring:**

Post-Closure Monitoring is not required.

| Milestone               | Deadline  | Submitted | Milestone<br>NOC Date | Approval<br>Date | Milestone Comments |
|-------------------------|-----------|-----------|-----------------------|------------------|--------------------|
| SAFER Plan to State     | N/A       | 6/11/1997 | 6/26/1997             | 8/5/1997         |                    |
| Closure Report to State | 3/31/1998 | 1/9/1998  | 2/13/1998             | 2/13/1998        |                    |

| CAS Number | CAS Description         | Functional Category | Test / Location    | Map Name        |
|------------|-------------------------|---------------------|--------------------|-----------------|
| 57-06-01   | Muckpile                | Muckpile            | W of CAS 57-57-001 | Fourmile Canyon |
| 57-09-01   | Mud Pit                 | Mud Pit             | E of CAS 57-57-001 | Fourmile Canyon |
| 57-98-01   | Waste Pile/Oil Cans (6) | Housekeeping Waste  | Area of ECH-A      | Fourmile Canyon |

# FFACO

## Appendix IV - Closed Corrective Action Units

**CAU Number:** 417

**CAU Description:** Central Nevada Test Area - Surface

**Owner:** Offsites - OLM

**Date CAU Transferred to Appendix IV:** 6/27/2002

**Use Restriction Information:**

One or more CASs within this CAU have land Use Restrictions in place to protect workers from potential inadvertent exposure to contamination.

**Post-Closure Monitoring:**

Post-Closure Monitoring is required.

| Milestone  | Deadline   | Submitted  | Milestone NOC Date | Approval Date | Milestone Comments  |
|--|------------|------------|--------------------|---------------|---|
| CAIP to State  | 8/15/1996  | 4/11/1997  | 4/21/1997          | 4/21/1997     | This CAIP submission supercedes the one dated 08/28/1996. |
| CADD to State  | 10/30/1998 | 10/28/1998 | 12/2/1998          | 5/24/1999     |   |
| CAP to State   | 4/30/2000  | 4/14/2000  | 5/22/2000          | 5/22/2000     |   |
| Closure Report to State  | 8/31/2001  | 7/30/2001  | 9/17/2001          | 11/29/2001    |   |
| Draft Post-Closure Inspection Report (CAU 417)                     | 11/3/2010  | 11/3/2010  | 1/12/2011          | N/A           |   |
| Draft 2012 Post-Closure Inspection and Monitoring Report (CAU 417) | 11/6/2012  | 11/5/2012  | 1/18/2013          | N/A           |   |
| Draft 2014 Post-Closure Inspection and Monitoring Report (CAU 417) | 11/6/2014  | 10/30/2014 | 11/22/2014         | N/A           |   |
| Draft 2020 Post-Closure Inspection and Monitoring Report (CAU 417) | 9/23/2021  | 9/20/2021  | 10/18/2021         | N/A           |   |

| <b>CAS Number</b> | <b>CAS Description</b>   | <b>Functional Category</b> | <b>Test / Location</b>      | <b>Map Name</b>  |
|-------------------|--------------------------|----------------------------|-----------------------------|------------------|
| 58-05-01          | Septic System            | Leachfield                 | Support Trailer W of CMP    | Moore Station    |
| 58-05-02          | Septic System            | Leachfield                 | Support Trailer E of UC-3   | Moore Station SW |
| 58-05-03          | Underground Storage Tank | Underground Storage Tank   | UC-3 Recording Trailer Park | Moore Station SW |
| 58-05-04          | Septic System            | Leachfield                 | UC-4 Support Trailer        | Moore Station    |
| 58-05-05          | Septic System            | Leachfield                 | Manhole Covers SE of UC-3   | Moore Station SW |
| 58-05-06          | Septic System            | Leachfield                 | UC-3 Recording Trailer Park | Moore Station SW |
| 58-07-01          | Decon Facility Pit       | Decon Pad                  | W of 58-09-01               | Moore Station    |
| 58-09-01          | Central Mud Pit          | Mud Pit                    | E of UC-1                   | Moore Station    |
| 58-09-02          | Mud Pit                  | Mud Pit                    | SW of 58-09-01              | Moore Station    |
| 58-09-03          | Mud Pits (5)             | Mud Pit                    | UC-4                        | Moore Station    |
| 58-09-04          | Mud Pit/Burrow Area      | Mud Pit                    | UC-1 (HTH-1 Well)           | Moore Station    |
| 58-09-05          | Mud Pits (3)             | Mud Pit                    | UC-1 Surface GZ             | Moore Station    |
| 58-09-06          | Mud Pits (5)             | Mud Pit                    | UC-3                        | Moore Station SW |

| <b>CAS Number</b> | <b>CAS Description</b>       | <b>Functional Category</b> | <b>Test / Location</b>      | <b>Map Name</b>  |
|-------------------|------------------------------|----------------------------|-----------------------------|------------------|
| 58-10-01          | Shaker Pad Area              | Drill Cuttings Debris      | NE of UC-3                  | Moore Station SW |
| 58-10-02          | Shaker Pad Area              | Drill Cuttings Debris      | N of UC-4                   | Moore Station    |
| 58-10-03          | Shaker Pad Area              | Drill Cuttings Debris      | E of UC-1                   | Moore Station    |
| 58-10-04          | Shaker Pad Area              | Drill Cuttings Debris      | Drainage S of UC-4          | Moore Station    |
| 58-10-05          | Shaker Pad Area              | Drill Cuttings Debris      | Drainage N and E of UC-4    | Moore Station    |
| 58-10-06          | Drilling Mud/Cuttings        | Shaker Plant               | N of UC-3                   | Moore Station SW |
| 58-19-01          | Scrap and Trash Dump         | Waste Disposal Site        | W of UC-3 RTP               | Moore Station SW |
| 58-25-01          | Spill                        | Oil/Fuel Spills            | S of UC-3 Mud Pit E         | Moore Station SW |
| 58-35-01          | Burn Area                    | Burn Cage/Pit              | W of 58-09-01               | Moore Station    |
| 58-35-02          | Burn Area                    | Burn Cage/Pit              | UC-3 Recording Trailer Park | Moore Station SW |
| 58-44-01          | Drilling Mud/Grout Piles (2) | Other Spill Site           | W of 58-09-01               | Moore Station    |
| 58-44-02          | Drilling Mud/Grout Piles (2) | Other Spill Site           | W of 58-09-01               | Moore Station    |
| 58-44-03          | Drill Mud/Grout Spill Area   | Other Spill Site           | SE of UC-3                  | Moore Station SW |

| <b>CAS Number</b> | <b>CAS Description</b>           | <b>Functional Category</b> | <b>Test / Location</b>    | <b>Map Name</b>    |
|-------------------|----------------------------------|----------------------------|---------------------------|--------------------|
| 58-44-04          | Drill Mud/Grout Spill Area       | Other Spill Site           | SW of UC-3                | Moore's Station SW |
| 58-44-05          | Grout Pile                       | Other Spill Site           | NE of UC-1                | Moore's Station    |
| 58-44-06          | Grout Pile                       | Other Spill Site           | Approx. 3600 ft S of UC-1 | Moore's Station    |
| 58-98-01          | Waste Pile (Drums, Filters etc.) | Housekeeping Waste         | W of UC-3                 | Moore's Station SW |
| 58-98-02          | Waste Pile (Drums, Filters etc.) | Housekeeping Waste         | S of UC-3                 | Moore's Station SW |
| 58-98-03          | Waste Pile (Drums, Filters etc.) | Housekeeping Waste         | Adjacent to 58-09-02      | Moore's Station SW |
| 58-98-04          | Waste Pile (Metal, Cable etc.)   | Housekeeping Waste         | Adjacent to 58-44-03      | Moore's Station SW |
| 58-99-01          | Protruding Pipes (2)             | Underground Storage Tank   | SE of UC-3                | Moore's Station SW |

# FFACO

## Appendix IV - Closed Corrective Action Units

**CAU Number:** 423

**CAU Description:** Area 3 Underground Discharge Point, Building 0360 (TTR)

**Owner:** Offsites - OLM

**Date CAU Transferred to Appendix IV:** 10/20/1999

**Use Restriction Information:**

CAS(s) within this CAU have no Use Restrictions.

**Post-Closure Monitoring:**

Post-Closure Monitoring is not required.

| Milestone               | Deadline  | Submitted  | Milestone NOC Date | Approval Date | Milestone Comments |
|-------------------------|-----------|------------|--------------------|---------------|--------------------|
| CAIP to State           | 11/3/1997 | 10/27/1997 | 12/8/1997          | 12/8/1997     |                    |
| CADD to State           | 6/30/1998 | 6/18/1998  | 11/10/1998         | 11/10/1998    |                    |
| CAP to State            | 11/2/1998 | 10/15/1998 | 11/19/1998         | 11/19/1998    |                    |
| Closure Report to State | 8/2/1999  | 7/14/1999  | 10/20/1999         | 10/20/1999    |                    |

| CAS Number     | CAS Description             | Functional Category         | Test / Location | Map Name            |
|----------------|-----------------------------|-----------------------------|-----------------|---------------------|
| 03-02-002-0308 | Underground Discharge Point | Underground Discharge Point | Building 0360   | East of Cactus Peak |

# FFACO

## Appendix IV - Closed Corrective Action Units

**CAU Number:** 424

**CAU Description:** Area 3 Landfill Complexes (TTR)

**Owner:** Offsites - OLM

**Date CAU Transferred to Appendix IV:** 8/24/1999

**Use Restriction Information:**

One or more CASs within this CAU have land Use Restrictions in place to protect workers from potential inadvertent exposure to contamination.

**Post-Closure Monitoring:**

Post-Closure Monitoring is required.

| Milestone  | Deadline  | Submitted | Milestone<br>NOC Date | Approval<br>Date | Milestone Comments |
|--|-----------|-----------|-----------------------|------------------|--------------------|
| CAIP to State  | 6/2/1997  | 4/25/1997 | 5/16/1997             | 5/16/1997        |                    |
| CADD to State  | 3/31/1998 | 3/11/1998 | 4/16/1998             | 9/14/1998        |                    |
| CAP to State   | 8/31/1998 | 8/14/1998 | 9/17/1998             | 9/17/1998        |                    |
| Closure Report to State  | 8/2/1999  | 7/12/1999 | 8/24/1999             | 8/24/1999        |                    |
| Final Post-Closure Inspection Report for Closed TTR and NTTR CAUs for CY 2018 to State | 6/14/2019 | 6/11/2019 | 6/17/2019             | N/A              |                    |
| Final Post-Closure Inspection Report for Closed TTR and NTTR CAUs for CY 2019 to State | 6/15/2020 | 5/21/2020 | 6/15/2020             | N/A              |                    |
| Final Post-Closure Inspection Report for Closed TTR and NTTR CAUs for CY 2020 to State | 6/14/2021 | 5/5/2021  | 5/13/2021             | 5/13/2021        |                    |
| Final Post-Closure Inspection Report for Closed TTR and NTTR CAUs for CY 2021 to State | 4/29/2022 | 4/18/2022 | 5/17/2022             | N/A              |                    |

| <b>Milestone</b>   | <b>Deadline</b> | <b>Submitted</b> | <b>Milestone NOC Date</b> | <b>Approval Date</b> | <b>Milestone Comments</b> |
|--|-----------------|------------------|---------------------------|----------------------|---------------------------|
| Final Post-Closure Inspection Report for Closed TTR and NTTR CAUs for CY 2022 to State | 4/28/2023       | 4/3/2023         | 4/11/2023                 | N/A                  |                           |
| Draft Post-Closure Inspection Report for Closed TTR and NTTR CAUs for CY 2023 to State | 6/21/2024       | 4/25/2024        | 5/29/2024                 | N/A                  |                           |
| Draft Post-Closure Inspection Report for Closed TTR and NTTR CAUs for CY 2024 to State | 6/6/2025        | N/A              | N/A                       | N/A                  |                           |
| Draft Post-Closure Inspection Report for Closed TTR and NTTR CAUs for CY 2025 to State | 4/24/2026       | N/A              | N/A                       | N/A                  |                           |

| <b>CAS Number</b> | <b>CAS Description</b> | <b>Functional Category</b> | <b>Test / Location</b>  | <b>Map Name</b>     |
|-------------------|------------------------|----------------------------|-------------------------|---------------------|
| 03-08-001-A301    | Landfill Cell A3-1     | Waste Dump                 | Area 3 Landfill Complex | East of Cactus Peak |
| 03-08-002-A302    | Landfill Cell A3-2     | Waste Dump                 | Area 3 Landfill Complex | East of Cactus Peak |
| 03-08-002-A303    | Landfill Cell A3-3     | Waste Dump                 | Area 3 Landfill Complex | East of Cactus Peak |
| 03-08-002-A304    | Landfill Cell A3-4     | Waste Dump                 | Area 3 Landfill Complex | East of Cactus Peak |
| 03-08-002-A305    | Landfill Cell A3-5     | Waste Dump                 | Area 3 Landfill Complex | East of Cactus Peak |
| 03-08-002-A306    | Landfill Cell A3-6     | Waste Dump                 | Area 3 Landfill Complex | East of Cactus Peak |
| 03-08-002-A307    | Landfill Cell A3-7     | Waste Dump                 | Area 3 Landfill Complex | East of Cactus Peak |
| 03-08-002-A308    | Landfill Cell A3-8     | Waste Dump                 | Area 3 Landfill Complex | East of Cactus Peak |



# FFACO

## Appendix IV - Closed Corrective Action Units

**CAU Number:** 425

**CAU Description:** Area 9 Main Lake Construction Debris Disposal Area (TTR)

**Owner:** Offsites - OLM

**Date CAU Transferred to Appendix IV:** 4/1/2003

**Use Restriction Information:**

CAS(s) within this CAU have no Use Restrictions.

**Post-Closure Monitoring:**

Post-Closure Monitoring is not required.

| Milestone               | Deadline  | Submitted | Milestone NOC Date | Approval Date | Milestone Comments |
|-------------------------|-----------|-----------|--------------------|---------------|--------------------|
| SAFER Plan to State     | 5/31/2002 | 4/25/2002 | 5/15/2002          | 5/15/2002     |                    |
| Closure Report to State | 4/1/2003  | 2/21/2003 | 4/1/2003           | 4/1/2003      |                    |

| CAS Number     | CAS Description                   | Functional Category | Test / Location   | Map Name           |
|----------------|-----------------------------------|---------------------|-------------------|--------------------|
| 09-08-001-TA09 | Construction Debris Disposal Area | Waste Dump          | Area 9, Main Lake | Stinking Spring SE |

# FFACO

## Appendix IV - Closed Corrective Action Units

**CAU Number:** 426

**CAU Description:** Cactus Spring Waste Trenches (TTR)

**Owner:** Offsites - OLM

**Date CAU Transferred to Appendix IV:** 5/13/1999

**Use Restriction Information:**

One or more CASs within this CAU have land Use Restrictions in place to protect workers from potential inadvertent exposure to contamination.

**Post-Closure Monitoring:**

Post-Closure Monitoring is required.

| Milestone               | Deadline  | Submitted | Milestone NOC Date | Approval Date | Milestone Comments |
|-------------------------|-----------|-----------|--------------------|---------------|--------------------|
| CAIP to State           | 9/30/1996 | 8/5/1996  | 3/11/1997          | 3/11/1997     |                    |
| CADD to State           | 4/30/1997 | 4/9/1997  | 4/21/1997          | 4/21/1997     |                    |
| CAP to State            | 9/30/1997 | 9/16/1997 | 9/29/1997          | 9/29/1997     |                    |
| Closure Report to State | 8/31/1998 | 8/14/1998 | 9/16/1998          | 5/13/1999     |                    |

| CAS Number     | CAS Description | Functional Category | Test / Location     | Map Name      |
|----------------|-----------------|---------------------|---------------------|---------------|
| RG-08-001-RGCS | Waste Trenches  | Waste Dump          | Cactus Spring Ranch | Cactus Spring |

# FFACO

## Appendix IV - Closed Corrective Action Units

**CAU Number:** 427

**CAU Description:** Area 3 Septic Waste Systems 2, 6 (TTR)

**Owner:** Offsites - OLM

**Date CAU Transferred to Appendix IV:** 8/27/1999

**Use Restriction Information:**

CAS(s) within this CAU have no Use Restrictions.

**Post-Closure Monitoring:**

Post-Closure Monitoring is not required.

| Milestone               | Deadline   | Submitted  | Milestone NOC Date | Approval Date | Milestone Comments |
|-------------------------|------------|------------|--------------------|---------------|--------------------|
| CAIP to State           | 12/1/1997  | 9/26/1997  | 10/6/1997          | 10/6/1997     |                    |
| CADD to State           | 7/31/1998  | 6/24/1998  | 7/22/1998          | 11/30/1998    |                    |
| CAP to State            | 12/31/1998 | 11/16/1998 | 2/8/1999           | 2/8/1999      |                    |
| Closure Report to State | 8/31/1999  | 8/16/1999  | 8/27/1999          | 8/27/1999     |                    |

| CAS Number     | CAS Description     | Functional Category | Test / Location | Map Name            |
|----------------|---------------------|---------------------|-----------------|---------------------|
| 03-05-002-SW02 | Septic Waste System | Leachfield          | Area 3          | East of Cactus Peak |
| 03-05-002-SW06 | Septic Waste System | Leachfield          | Area 3          | East of Cactus Peak |

# FFACO

## Appendix IV - Closed Corrective Action Units

**CAU Number:** 428

**CAU Description:** Area 3 Septic Waste Systems 1, 5 (TTR)

**Owner:** Offsites - OLM

**Date CAU Transferred to Appendix IV:** 6/29/2001

**Use Restriction Information:**

CAS(s) within this CAU have no Use Restrictions.

**Post-Closure Monitoring:**

Post-Closure Monitoring is not required.

| Milestone               | Deadline  | Submitted | Milestone NOC Date | Approval Date | Milestone Comments |
|-------------------------|-----------|-----------|--------------------|---------------|--------------------|
| CAIP to State           | 6/1/1999  | 3/31/1999 | 4/16/1999          | 4/16/1999     |                    |
| CADD to State           | 2/29/2000 | 2/9/2000  | 3/1/2000           | 3/1/2000      |                    |
| CAP to State            | 8/31/2000 | 8/15/2000 | 9/15/2000          | 9/15/2000     |                    |
| Closure Report to State | 7/31/2001 | 6/11/2001 | 6/29/2001          | 6/29/2001     |                    |

| CAS Number     | CAS Description     | Functional Category | Test / Location | Map Name            |
|----------------|---------------------|---------------------|-----------------|---------------------|
| 03-05-002-SW01 | Septic Waste System | Leachfield          | Area 3          | East of Cactus Peak |
| 03-05-002-SW05 | Septic Waste System | Leachfield          | Area 3          | East of Cactus Peak |

# FFACO

## Appendix IV - Closed Corrective Action Units

**CAU Number:** 429

**CAU Description:** Area 3 Building 03-55 & Area 9 Building 09-52 Underground Discharge Points (TTR)

**Owner:** Offsites - OLM

**Date CAU Transferred to Appendix IV:** 4/20/2000

**Use Restriction Information:**

CAS(s) within this CAU have no Use Restrictions.

**Post-Closure Monitoring:**

Post-Closure Monitoring is not required.

| Milestone        | Deadline  | Submitted | Milestone NOC Date | Approval Date | Milestone Comments   |
|------------------|-----------|-----------|--------------------|---------------|--|
| CAIP to State    | 6/30/1999 | 5/24/1999 | 7/12/1999          | 7/12/1999     | CAIP Document contains CAUs 406, 429   |
| CADD/CR to State | 3/31/2000 | 3/24/2000 | 4/20/2000          | 4/20/2000     | Originally planned as CADD. Submitted as CADD/CR. Document contains CAUs 406, 429. |

| CAS Number     | CAS Description              | Functional Category         | Test / Location | Map Name            |
|----------------|------------------------------|-----------------------------|-----------------|---------------------|
| 03-51-001-0355 | Photo Shop UDP, Drains       | Underground Discharge Point | Photo Shop      | East of Cactus Peak |
| 09-51-001-0952 | Mobile Photographic Lab UDPs | Underground Discharge Point | Area 9          | Stinking Spring SE  |

# FFACO

## Appendix IV - Closed Corrective Action Units

**CAU Number:** 430

**CAU Description:** Buried DU Artillery Round #1 (TTR)

**Owner:** Offsites - OLM

**Date CAU Transferred to Appendix IV:** 3/11/1997

**Use Restriction Information:**

CAS(s) within this CAU have no Use Restrictions.

**Post-Closure Monitoring:**

Post-Closure Monitoring is not required.

| Milestone               | Deadline  | Submitted | Milestone NOC Date | Approval Date | Milestone Comments |
|-------------------------|-----------|-----------|--------------------|---------------|--------------------|
| SAFER Plan to State     | 7/24/1996 | 7/24/1996 | 1/16/1997          | 10/4/1996     |                    |
| Closure Report to State | 2/28/1997 | 1/16/1997 | 2/18/1997          | 3/11/1997     |                    |

| CAS Number     | CAS Description                  | Functional Category  | Test / Location | Map Name           |
|----------------|----------------------------------|----------------------|-----------------|--------------------|
| TA-55-003-0960 | Depleted Uranium Artillery Round | Buried Ordnance Site | S of Area 9     | Stinking Spring SE |

# FFACO

## Appendix IV - Closed Corrective Action Units

**CAU Number:** 443

**CAU Description:** Central Nevada Test Area - Subsurface

**Owner:** Offsites - OLM

**Date CAU Transferred to Appendix IV:** 3/4/2020

**Use Restriction Information:**

One or more CASs within this CAU have land Use Restrictions in place to protect workers from potential inadvertent exposure to contamination.

**Post-Closure Monitoring:**

Post-Closure Monitoring is required.

| Milestone                          | Deadline   | Submitted  | Milestone NOC Date | Approval Date | Milestone Comments   |
|------------------------------------|------------|------------|--------------------|---------------|--|
| CAIP to State                      | 3/31/1998  | 2/19/1998  | 6/23/1998          | 4/9/1999      |  |
| Submittal of Contaminant Boundary  | 6/28/2002  | 6/10/2002  | 10/18/2002         | N/A           | Offsites Interim Milestone - NDEP only issues a Notice of Completion for the milestone |
| CADD/CAP to State                  | 11/8/2004  | 11/5/2004  | 12/9/2004          | 12/9/2004     |  |
| Final CADD/CAP Addendum            | 1/11/2008  | 1/9/2008   | 1/17/2008          | 1/17/2008     |  |
| Begin Drilling MV-4 and MV-5       | 5/1/2009   | 4/23/2009  | 5/21/2009          | N/A           |  |
| Draft Well Completion Report       | 12/2/2009  | 12/1/2009  | 12/9/2009          | N/A           |  |
| Draft Hydrogeologic Testing Report | 10/13/2010 | 10/13/2010 | 10/27/2010         | N/A           |  |
| Draft 2011 Monitoring Report       | 3/15/2012  | 3/12/2012  | 5/25/2012          | N/A           |  |

| <b>Milestone</b>   | <b>Deadline</b> | <b>Submitted</b> | <b>Milestone NOC Date</b> | <b>Approval Date</b> | <b>Milestone Comments</b> |
|--|-----------------|------------------|---------------------------|----------------------|---------------------------|
| Draft 2012 Monitoring Report   | 3/15/2013       | 3/14/2013        | 3/27/2013                 | N/A                  |                           |
| Draft 2013 Groundwater Monitoring Report                                       | 3/14/2014       | 3/6/2014         | 4/3/2014                  | N/A                  |                           |
| Draft 2014 Groundwater Monitoring Report                                       | 3/16/2015       | 3/5/2015         | 3/25/2015                 | N/A                  |                           |
| Draft Closure Report to State  | 9/30/2015       | 9/29/2015        | 10/26/2015                | 3/15/2016            |                           |
| Draft 2016 Post-Closure Groundwater Monitoring and Inspection Report (CAU 443) | 4/14/2017       | 4/13/2017        | 5/3/2017                  | N/A                  |                           |
| Draft EA Report for Expansion of CNTA Land Withdrawal to BLM                   | 4/28/2017       | 4/27/2017        | 5/11/2017                 | N/A                  |                           |
| Draft 2018 Post-Closure Groundwater Monitoring Report (CAU 443)                | 5/15/2019       | 5/14/2019        | 6/24/2019                 | N/A                  |                           |
| Draft 2020 Post-Closure Groundwater Monitoring Report (CAU 443)                | 5/18/2021       | 5/13/2021        | 6/18/2021                 | 3/13/2023            |                           |
| Draft 2023 Post-Closure Groundwater Inspection and Monitoring Report (CAU 443) | 5/17/2024       | 4/18/2024        | 5/29/2024                 | 7/30/2024            |                           |

| <b>CAS Number</b> | <b>CAS Description</b> | <b>Functional Category</b>         | <b>Test / Location</b> | <b>Map Name</b>  |
|-------------------|------------------------|------------------------------------|------------------------|------------------|
| 58-30-01          | Emplacement Well UC-3  | Drillhole                          | UC-3                   | Moore Station SW |
| 58-30-02          | Emplacement Well UC-4  | Drillhole                          | UC-4                   | Moore Station    |
| 58-57-001         | UC-1 Cavity            | Underground Test/Detonation Cavity | NE of Tonopah, NV      | Moore Station    |



# FFACO

## Appendix IV - Closed Corrective Action Units

**CAU Number:** 447

**CAU Description:** Project Shoal Area - Subsurface

**Owner:** Offsites - OLM

**Date CAU Transferred to Appendix IV:** 10/26/2020

**Use Restriction Information:**

CAS(s) within this CAU have no Use Restrictions.

**Post-Closure Monitoring:**

Post-Closure Monitoring is not required.

| Milestone                                    | Deadline   | Submitted  | Milestone NOC Date | Approval Date | Milestone Comments |
|--|------------|------------|--------------------|---------------|--------------------|
| CAIP to State                                | 11/30/1998 | 11/23/1998 | 12/24/1998         | 12/24/1998    |                    |
| CADD/CAP to State                            | N/A        | 3/20/2006  | N/A                | 4/10/2006     |                    |
| Draft Path Forward Document                  | 7/20/2009  | 7/20/2009  | 7/23/2009          | N/A           |                    |
| Draft Surface Geophysics Survey Report       | 1/19/2011  | 1/13/2011  | 2/3/2011           | N/A           |                    |
| Draft 2011 Monitoring Report                 | 1/16/2012  | 1/12/2012  | 5/23/2012          | N/A           |                    |
| Draft 2012 Monitoring Report                 | 1/15/2013  | 1/9/2013   | 2/7/2013           | N/A           |                    |
| Draft 2013 Groundwater Monitoring Report     | 1/15/2014  | 1/6/2014   | 1/27/2014          | N/A           |                    |
| Draft Record of Technical Change to CADD/CAP | 2/17/2014  | 1/29/2014  | 3/10/2014          | N/A           |                    |

| <b>Milestone</b>  | <b>Deadline</b> | <b>Submitted</b> | <b>Milestone NOC Date</b> | <b>Approval Date</b> | <b>Milestone Comments</b> |
|---|-----------------|------------------|---------------------------|----------------------|---------------------------|
| Complete Drilling of One New Well and Deepening Well HC-2       | 9/30/2014       | 9/30/2014        | 10/20/2014                | N/A                  |                           |
| Draft 2014 Groundwater Monitoring Report                        | 1/16/2015       | 1/9/2015         | 2/9/2015                  | N/A                  |                           |
| Draft 2015 Groundwater Monitoring Report                        | 1/15/2016       | 1/11/2016        | 2/17/2016                 | N/A                  |                           |
| Draft 2016 Groundwater Monitoring Report                        | 1/13/2017       | 1/10/2017        | 1/26/2017                 | N/A                  |                           |
| Draft 2018 Groundwater Monitoring Report                        | 4/25/2019       | 4/24/2019        | 5/8/2019                  | N/A                  |                           |
| Submit Draft Closure Report                                     | 1/30/2020       | 1/28/2020        | 2/13/2020                 | 10/26/2020           |                           |
| Draft 2021 Post-Closure Groundwater Monitoring Report (CAU 447) | 4/29/2022       | 3/16/2022        | 4/25/2022                 | 8/11/2022            |                           |
| Draft 2024 Post-Closure Groundwater Monitoring Report (CAU 447) | 6/25/2025       | N/A              | N/A                       | N/A                  |                           |

| <b>CAS Number</b> | <b>CAS Description</b> | <b>Functional Category</b>         | <b>Test / Location</b> | <b>Map Name</b> |
|-------------------|------------------------|------------------------------------|------------------------|-----------------|
| 57-49-01          | Emplacement Shaft      | Shaft                              | W of CAS 57-06-01      | Fourmile Canyon |
| 57-57-001         | Cavity                 | Underground Test/Detonation Cavity | SE of Fallon, NV       | Fourmile Canyon |

# FFACO

## Appendix IV - Closed Corrective Action Units

**CAU Number:** 453

**CAU Description:** Area 9 UXO Landfill (TTR)

**Owner:** Offsites - OLM

**Date CAU Transferred to Appendix IV:** 9/10/1999

**Use Restriction Information:**

One or more CASs within this CAU have land Use Restrictions in place to protect workers from potential inadvertent exposure to contamination.

**Post-Closure Monitoring:**

Post-Closure Monitoring is required.

| Milestone  | Deadline  | Submitted | Milestone NOC Date | Approval Date | Milestone Comments |
|--|-----------|-----------|--------------------|---------------|--------------------|
| CAIP to State  | 6/30/1997 | 5/14/1997 | 6/3/1997           | 6/3/1997      |                    |
| CADD to State  | 4/30/1998 | 3/11/1998 | 4/16/1998          | 9/4/1998      |                    |
| CAP to State   | 9/30/1998 | 9/14/1998 | 12/7/1998          | 12/7/1998     |                    |
| Closure Report to State  | 8/31/1999 | 8/5/1999  | 9/10/1999          | 9/10/1999     |                    |
| Final Post-Closure Inspection Report for Closed TTR and NTTR CAUs for CY 2018 to State | 6/14/2019 | 6/11/2019 | 6/17/2019          | N/A           |                    |
| Final Post-Closure Inspection Report for Closed TTR and NTTR CAUs for CY 2019 to State | 6/15/2020 | 5/21/2020 | 6/15/2020          | N/A           |                    |
| Final Post-Closure Inspection Report for Closed TTR and NTTR CAUs for CY 2020 to State | 6/14/2021 | 5/5/2021  | 5/13/2021          | 5/13/2021     |                    |
| Final Post-Closure Inspection Report for Closed TTR and NTTR CAUs for CY 2021 to State | 4/29/2022 | 4/18/2022 | 5/17/2022          | N/A           |                    |

| <b>Milestone</b>   | <b>Deadline</b> | <b>Submitted</b> | <b>Milestone NOC Date</b> | <b>Approval Date</b> | <b>Milestone Comments</b> |
|--|-----------------|------------------|---------------------------|----------------------|---------------------------|
| Final Post-Closure Inspection Report for Closed TTR and NTTR CAUs for CY 2022 to State | 4/28/2023       | 4/3/2023         | 4/11/2023                 | N/A                  |                           |
| Draft Post-Closure Inspection Report for Closed TTR and NTTR CAUs for CY 2023 to State | 6/21/2024       | 4/25/2024        | 5/29/2024                 | N/A                  |                           |
| Draft Post-Closure Inspection Report for Closed TTR and NTTR CAUs for CY 2024 to State | 6/6/2025        | N/A              | N/A                       | N/A                  |                           |
| Draft Post-Closure Inspection Report for Closed TTR and NTTR CAUs for CY 2025 to State | 4/24/2026       | N/A              | N/A                       | N/A                  |                           |

| <b>CAS Number</b> | <b>CAS Description</b> | <b>Functional Category</b> | <b>Test / Location</b> | <b>Map Name</b>    |
|-------------------|------------------------|----------------------------|------------------------|--------------------|
| 09-55-001-0952    | Area 9 Landfill        | Buried Ordnance Site       | Area 9                 | Stinking Spring SE |

# FFACO

## Appendix IV - Closed Corrective Action Units

**CAU Number:** 461

**CAU Description:** Test Area JTA Sites (TTR)

**Owner:** Offsites - OLM

**Date CAU Transferred to Appendix IV:** 10/20/1999

**Use Restriction Information:**

CAS(s) within this CAU have no Use Restrictions.

**Post-Closure Monitoring:**

Post-Closure Monitoring is not required.

| Milestone               | Deadline  | Submitted | Milestone NOC Date | Approval Date | Milestone Comments |
|-------------------------|-----------|-----------|--------------------|---------------|--------------------|
| SAFER Plan to State     | 8/31/1998 | 8/26/1998 | 9/8/1998           | 9/8/1998      |                    |
| Closure Report to State | 9/30/1999 | 9/21/1999 | 10/20/1999         | 10/20/1999    |                    |

| CAS Number     | CAS Description                     | Functional Category | Test / Location | Map Name           |
|----------------|-------------------------------------|---------------------|-----------------|--------------------|
| TA-52-002-TAML | Depleted Uranium Impact Site        | DU Surface Debris   | Main Lake       | Stinking Spring SE |
| TA-52-003-0960 | Depleted Uranium Artillery Round #2 | DU Surface Debris   | S of Area 9     | Stinking Spring SE |
| TTR-001        | 1987 W-79 JTA                       | DU Surface Debris   | Unknown         | Stinking Spring SE |

# FFACO

## Appendix IV - Closed Corrective Action Units

**CAU Number:** 484

**CAU Description:** Surface Debris, Waste Sites, and Burn Area (TTR)

**Owner:** Offsites - OLM

**Date CAU Transferred to Appendix IV:** 10/5/2007

**Use Restriction Information:**

CAS(s) within this CAU have no Use Restrictions.

**Post-Closure Monitoring:**

Post-Closure Monitoring is not required.

| Milestone               | Deadline  | Submitted | Milestone NOC Date | Approval Date | Milestone Comments |
|-------------------------|-----------|-----------|--------------------|---------------|--------------------|
| SAFER Plan to State     | 9/30/2004 | 6/9/2004  | 7/21/2004          | 7/21/2004     |                    |
| Closure Report to State | 9/30/2007 | 9/25/2007 | 10/5/2007          | 10/5/2007     |                    |

| CAS Number     | CAS Description                      | Functional Category | Test / Location         | Map Name            |
|----------------|--------------------------------------|---------------------|-------------------------|---------------------|
| RG-52-007-TAML | Davis Gun Penetrator Test            | DU Surface Debris   | Test Range              | Mellan              |
| TA-52-001-TANL | NEDS Detonation Area                 | DU Surface Debris   | NEDS Lake               | Stinking Spring SE  |
| TA-52-004-TAAL | Metal Particle Dispersion Test       | DU Surface Debris   | Antelope Lake           | Roller Coaster Knob |
| TA-52-005-TAAL | Joint Test Assembly DU Sites         | DU Surface Debris   | Antelope Lake           | Roller Coaster Knob |
| TA-52-006-TAPL | Depleted Uranium Site                | DU Surface Debris   | Colimbo Detonation Area | Stinking Spring SE  |
| TA-54-001-TANL | Containment Tank and Steel Structure | Other               | NEDS Lake               | Stinking Spring SE  |

# FFACO

## Appendix IV - Closed Corrective Action Units

**CAU Number:** 485

**CAU Description:** Cactus Spring Ranch Pu and DU Site (TTR)

**Owner:** Offsites - OLM

**Date CAU Transferred to Appendix IV:** 10/6/1998

**Use Restriction Information:**

CAS(s) within this CAU have no Use Restrictions.

**Post-Closure Monitoring:**

Post-Closure Monitoring is not required.

| Milestone        | Deadline  | Submitted | Milestone NOC Date | Approval Date | Milestone Comments  |
|------------------|-----------|-----------|--------------------|---------------|---|
| CAIP to State    | 8/31/1998 | 3/24/1998 | 4/24/1998          | 4/24/1998     | Preliminary Assessment Report replaced CAIP.  |
| CADD/CR to State | 4/30/1999 | 8/3/1998  | 8/18/1998          | 10/6/1998     | Originally planned as CADD. Submitted as CADD/CR. CR Milestone due date not established prior to CADD/CR submittal. |

| CAS Number     | CAS Description                   | Functional Category    | Test / Location   | Map Name      |
|----------------|-----------------------------------|------------------------|-------------------|---------------|
| TA-39-001-TAGR | Cactus Spring Ranch, Soil Contam. | Rad Contamination Area | W of Target Areas | Cactus Spring |

# FFACO

## Appendix IV - Closed Corrective Action Units

**CAU Number:** 486

**CAU Description:** Double Tracks RadSafe Area (TTR)

**Owner:** Offsites - OLM

**Date CAU Transferred to Appendix IV:** 1/18/2001

**Use Restriction Information:**

CAS(s) within this CAU have no Use Restrictions.

**Post-Closure Monitoring:**

Post-Closure Monitoring is not required.

| Milestone               | Deadline  | Submitted | Milestone NOC Date | Approval Date | Milestone Comments |
|-------------------------|-----------|-----------|--------------------|---------------|--------------------|
| CAIP to State           | 2/26/1999 | 10/8/1998 | 10/15/1998         | 10/15/1998    |                    |
| CADD to State           | 9/30/1999 | 6/24/1999 | 7/12/1999          | 7/12/1999     |                    |
| CAP to State            | 3/31/2000 | 12/9/1999 | 12/16/1999         | 12/16/1999    |                    |
| Closure Report to State | 4/30/2001 | 1/3/2001  | 1/18/2001          | 1/18/2001     |                    |

| CAS Number     | CAS Description            | Functional Category    | Test / Location | Map Name         |
|----------------|----------------------------|------------------------|-----------------|------------------|
| 71-23-001-71DT | Double Tracks RadSafe Area | Rad Contamination Area | Nellis Range 71 | White Patch Draw |



# FFACO

## Appendix IV - Closed Corrective Action Units

**CAU Number:** 487

**CAU Description:** Thunderwell Site (TTR)

**Owner:** Offsites - OLM

**Date CAU Transferred to Appendix IV:** 12/17/2001

**Use Restriction Information:**

One or more CASs within this CAU have land Use Restrictions in place to protect workers from potential inadvertent exposure to contamination.

**Post-Closure Monitoring:**

Post-Closure Monitoring is required.

| Milestone  | Deadline  | Submitted  | Milestone NOC Date | Approval Date | Milestone Comments                                |
|--|-----------|------------|--------------------|---------------|---|
| CAIP to State  | 2/28/2001 | 1/4/2001   | 1/19/2001          | 1/19/2001     |   |
| CADD/CR to State   | 1/31/2002 | 11/21/2001 | 12/17/2001         | 12/17/2001    | Originally planned as CADD. Submitted as CADD/CR. |
| Final Post-Closure Inspection Report for Closed TTR and NTTR CAUs for CY 2018 to State | 6/14/2019 | 6/11/2019  | 6/17/2019          | N/A           |   |
| Final Post-Closure Inspection Report for Closed TTR and NTTR CAUs for CY 2019 to State | 6/15/2020 | 5/21/2020  | 6/15/2020          | N/A           |   |
| Final Post-Closure Inspection Report for Closed TTR and NTTR CAUs for CY 2020 to State | 6/14/2021 | 5/5/2021   | 5/13/2021          | 5/13/2021     |   |
| Final Post-Closure Inspection Report for Closed TTR and NTTR CAUs for CY 2021 to State | 4/29/2022 | 4/18/2022  | 5/17/2022          | N/A           |   |
| Final Post-Closure Inspection Report for Closed TTR and NTTR CAUs for CY 2022 to State | 4/28/2023 | 4/3/2023   | 4/11/2023          | N/A           |   |
| Draft Post-Closure Inspection Report for Closed TTR and NTTR CAUs for CY 2023 to State | 6/21/2024 | 4/25/2024  | 5/29/2024          | N/A           |   |

| <b>Milestone</b>   | <b>Deadline</b> | <b>Submitted</b> | <b>Milestone NOC Date</b> | <b>Approval Date</b> | <b>Milestone Comments</b> |
|--|-----------------|------------------|---------------------------|----------------------|---------------------------|
| Draft Post-Closure Inspection Report for Closed TTR and NTTR CAUs for CY 2024 to State | 6/6/2025        | N/A              | N/A                       | N/A                  |                           |
| Draft Post-Closure Inspection Report for Closed TTR and NTTR CAUs for CY 2025 to State | 4/24/2026       | N/A              | N/A                       | N/A                  |                           |

| <b>CAS Number</b> | <b>CAS Description</b> | <b>Functional Category</b> | <b>Test / Location</b> | <b>Map Name</b>     |
|-------------------|------------------------|----------------------------|------------------------|---------------------|
| RG-26-001-RGRV    | Thunderwell Site       | Waste Dump                 | Thunderwell Site       | East of Cactus Peak |

# FFACO

## Appendix IV - Closed Corrective Action Units

**CAU Number:** 488

**CAU Description:** Archived - Davis Gun Site - Mellan (TTR)

**Owner:** Offsites - OLM

**Date CAU Transferred to Appendix IV:** 11/24/2003

**Use Restriction Information:**

N/A

**Post-Closure Monitoring:**

Post-Closure Monitoring is not required.

| Milestone                | Deadline | Submitted | Milestone<br>NOC Date | Approval<br>Date | Milestone Comments |
|--------------------------|----------|-----------|-----------------------|------------------|--------------------|
| <i>No Milestone List</i> |          |           |                       |                  |                    |

| CAS Number         | CAS Description | Functional Category | Test / Location | Map Name |
|--------------------|-----------------|---------------------|-----------------|----------|
| <i>No CAS List</i> |                 |                     |                 |          |

# FFACO

## Appendix IV - Closed Corrective Action Units

**CAU Number:** 489

**CAU Description:** WWII UXO Sites (TTR)

**Owner:** Offsites - OLM

**Date CAU Transferred to Appendix IV:** 6/23/2006

**Use Restriction Information:**

CAS(s) within this CAU have no Use Restrictions.

**Post-Closure Monitoring:**

Post-Closure Monitoring is not required.

| Milestone               | Deadline  | Submitted | Milestone NOC Date | Approval Date | Milestone Comments |
|-------------------------|-----------|-----------|--------------------|---------------|--------------------|
| SAFER Plan to State     | 8/30/2005 | 6/7/2005  | 6/15/2005          | 6/15/2005     |                    |
| Closure Report to State | 9/30/2006 | 6/14/2006 | 6/23/2006          | 6/23/2006     |                    |

| CAS Number     | CAS Description    | Functional Category  | Test / Location | Map Name            |
|----------------|--------------------|----------------------|-----------------|---------------------|
| RG-55-001-RGMN | WWII Ordnance Site | Buried Ordnance Site | Mellan Airstrip | Mellan              |
| RG-55-002-RGHS | WWII Ordnance Site | Buried Ordnance Site | H-Site Road     | East of Cactus Peak |
| RG-55-003-RG36 | WWII Ordnance Site | Buried Ordnance Site | Gate 36E        | Stinking Spring SE  |

# FFACO

## Appendix IV - Closed Corrective Action Units

**CAU Number:** 490

**CAU Description:** Station 44 Burn Area (TTR)

**Owner:** Offsites - OLM

**Date CAU Transferred to Appendix IV:** 5/19/2003

**Use Restriction Information:**

CAS(s) within this CAU have no Use Restrictions.

**Post-Closure Monitoring:**

Post-Closure Monitoring is not required.

| Milestone               | Deadline  | Submitted | Milestone NOC Date | Approval Date | Milestone Comments |
|-------------------------|-----------|-----------|--------------------|---------------|--------------------|
| CAIP to State           | 8/31/2000 | 6/8/2000  | 7/3/2000           | 7/3/2000      |                    |
| CADD to State           | 7/31/2001 | 2/28/2001 | 3/5/2001           | 3/5/2001      |                    |
| CAP to State            | 5/31/2002 | 4/25/2002 | 5/29/2002          | 5/29/2002     |                    |
| Closure Report to State | 4/30/2003 | 4/17/2003 | 5/19/2003          | 5/19/2003     |                    |

| CAS Number     | CAS Description          | Functional Category        | Test / Location | Map Name            |
|----------------|--------------------------|----------------------------|-----------------|---------------------|
| 03-56-001-03BA | Fire Training Area       | Fire Training Area         | Area 3          | East of Cactus Peak |
| 03-58-001-03FN | Sandia Service Yard      | Housekeeping Waste         | Area 3          | East of Cactus Peak |
| 09-54-001-09L2 | Gun Propellant Burn Area | Solid Propellant Burn Site | Area 9          | Stinking Spring SE  |
| RG-56-001-RGBA | Station 44 Burn Area     | Fire Training Area         | Station 44      | Stinking Spring SE  |

# FFACO

## Appendix IV - Closed Corrective Action Units

**CAU Number:** 491

**CAU Description:** Archived - Bunker 2 Debris Mound and NEDS Trench (TTR)

**Owner:** Offsites - OLM

**Date CAU Transferred to Appendix IV:** 11/24/2003

**Use Restriction Information:**

N/A

**Post-Closure Monitoring:**

Post-Closure Monitoring is not required.

| Milestone                | Deadline | Submitted | Milestone<br>NOC Date | Approval<br>Date | Milestone Comments |
|--------------------------|----------|-----------|-----------------------|------------------|--------------------|
| <i>No Milestone List</i> |          |           |                       |                  |                    |

| CAS Number         | CAS Description | Functional Category | Test / Location | Map Name |
|--------------------|-----------------|---------------------|-----------------|----------|
| <i>No CAS List</i> |                 |                     |                 |          |

# FFACO

## Appendix IV - Closed Corrective Action Units

**CAU Number:** 492  
**Owner:** Offsites - OLM  
**Use Restriction Information:**  
N/A

**CAU Description:** Archived - South Antelope Lake Disposal Trench (TTR)  
**Date CAU Transferred to Appendix IV:** 11/24/2003

**Post-Closure Monitoring:**  
Post-Closure Monitoring is not required.

| Milestone                | Deadline | Submitted | Milestone NOC Date | Approval Date | Milestone Comments |
|--------------------------|----------|-----------|--------------------|---------------|--------------------|
| <i>No Milestone List</i> |          |           |                    |               |                    |

| CAS Number         | CAS Description | Functional Category | Test / Location | Map Name |
|--------------------|-----------------|---------------------|-----------------|----------|
| <i>No CAS List</i> |                 |                     |                 |          |

# FFACO

## Appendix IV - Closed Corrective Action Units

**CAU Number:** 493

**CAU Description:** Archived - Colimbo Detonation Site (TTR)

**Owner:** Offsites - OLM

**Date CAU Transferred to Appendix IV:** 11/24/2003

**Use Restriction Information:**

N/A

**Post-Closure Monitoring:**

Post-Closure Monitoring is not required.

| Milestone                | Deadline | Submitted | Milestone<br>NOC Date | Approval<br>Date | Milestone Comments |
|--------------------------|----------|-----------|-----------------------|------------------|--------------------|
| <i>No Milestone List</i> |          |           |                       |                  |                    |

| CAS Number         | CAS Description | Functional Category | Test / Location | Map Name |
|--------------------|-----------------|---------------------|-----------------|----------|
| <i>No CAS List</i> |                 |                     |                 |          |



# FFACO

## Appendix IV - Closed Corrective Action Units

**CAU Number:** 494  
**Owner:** Offsites - OLM  
**Use Restriction Information:**  
N/A

**CAU Description:** Archived - Rocket Propellant Burn Area - NEDS Lake (TTR)  
**Date CAU Transferred to Appendix IV:** 11/24/2003  
**Post-Closure Monitoring:**  
Post-Closure Monitoring is not required.

| Milestone                | Deadline | Submitted | Milestone NOC Date | Approval Date | Milestone Comments |
|--------------------------|----------|-----------|--------------------|---------------|--------------------|
| <i>No Milestone List</i> |          |           |                    |               |                    |

| CAS Number         | CAS Description | Functional Category | Test / Location | Map Name |
|--------------------|-----------------|---------------------|-----------------|----------|
| <i>No CAS List</i> |                 |                     |                 |          |

# FFACO

## Appendix IV - Closed Corrective Action Units

**CAU Number:** 495

**CAU Description:** Unconfirmed JTA Sites (TTR)

**Owner:** Offsites - OLM

**Date CAU Transferred to Appendix IV:** 7/14/1999

**Use Restriction Information:**

CAS(s) within this CAU have no Use Restrictions.

**Post-Closure Monitoring:**

Post-Closure Monitoring is not required.

| Milestone               | Deadline  | Submitted | Milestone NOC Date | Approval Date | Milestone Comments |
|-------------------------|-----------|-----------|--------------------|---------------|--------------------|
| SAFER Plan to State     | 8/31/1998 | 8/26/1998 | 9/8/1998           | 9/8/1998      |                    |
| Closure Report to State | 4/30/1999 | 4/28/1999 | 5/21/1999          | 5/21/1999     |                    |

| CAS Number     | CAS Description        | Functional Category  | Test / Location | Map Name           |
|----------------|------------------------|----------------------|-----------------|--------------------|
| TA-55-006-09SE | Buried Artillery Round | Buried Ordnance Site | Test Area       | Stinking Spring SE |
| TA-55-007-09SE | Buried Artillery Round | Buried Ordnance Site | Test Area       | Stinking Spring SE |

# FFACO

## Appendix IV - Closed Corrective Action Units

**CAU Number:** 496

**CAU Description:** Buried Rocket Site - Antelope Lake (TTR)

**Owner:** Offsites - OLM

**Date CAU Transferred to Appendix IV:** 5/23/2007

**Use Restriction Information:**

CAS(s) within this CAU have no Use Restrictions.

**Post-Closure Monitoring:**

Post-Closure Monitoring is not required.

| Milestone                      | Deadline  | Submitted | Milestone NOC Date | Approval Date | Milestone Comments |
|--------------------------------|-----------|-----------|--------------------|---------------|--------------------|
| SAFER Plan to State            | 7/30/2004 | 6/9/2004  | 7/21/2004          | 7/21/2004     |                    |
| Closure Letter Report to State | N/A       | 5/14/2007 | 5/23/2007          | 5/23/2007     |                    |

| CAS Number     | CAS Description | Functional Category  | Test / Location | Map Name            |
|----------------|-----------------|----------------------|-----------------|---------------------|
| TA-55-008-TAAL | Buried Rocket   | Buried Ordnance Site | Antelope Lake   | Roller Coaster Knob |

# FFACO

## Appendix IV - Closed Corrective Action Units

**CAU Number:** 499

**CAU Description:** Hydrocarbon Spill Site, TTR

**Owner:** Offsites - OLM

**Date CAU Transferred to Appendix IV:** 8/14/2002

**Use Restriction Information:**

CAS(s) within this CAU have no Use Restrictions.

**Post-Closure Monitoring:**

Post-Closure Monitoring is not required.

| Milestone               | Deadline   | Submitted | Milestone NOC Date | Approval Date | Milestone Comments |
|-------------------------|------------|-----------|--------------------|---------------|--------------------|
| SAFER Plan to State     | 11/30/2001 | 9/25/2001 | 11/21/2001         | 11/21/2001    |                    |
| Closure Report to State | 8/30/2002  | 7/29/2002 | 8/14/2002          | 8/14/2002     |                    |

| CAS Number     | CAS Description            | Functional Category | Test / Location | Map Name      |
|----------------|----------------------------|---------------------|-----------------|---------------|
| RG-25-001-RD24 | Radar 24 Diesel Spill Site | Oil/Fuel Spills     | Radar 24 Site   | Cactus Spring |

# FFACO

## Appendix IV - Closed Corrective Action Units

**CAU Number:** 97

**CAU Description:** Yucca Flat/Climax Mine

**Owner:** UGTA - ER

**Date CAU Transferred to Appendix IV:** 10/12/2020

**Use Restriction Information:**

One or more CASs within this CAU have land Use Restrictions in place to protect workers from potential inadvertent exposure to contamination.

**Post-Closure Monitoring:**

Post-Closure Monitoring is required.

| Milestone  | Deadline   | Submitted | Milestone NOC Date | Approval Date | Milestone Comments   |
|--|------------|-----------|--------------------|---------------|--|
| CAIP to State  | 11/1/2000  | 10/5/2000 | 10/31/2000         | 1/16/2001     |  |
| Complete the Construction of Five Drilling Pad Locations in Yucca Flat                               | 8/30/2002  | 6/4/2002  | 4/25/2003          | N/A           | UGTA Interim Milestone - NDEP only issues a Notice of Completion for the milestone |
| Initiate Drilling in Yucca Flat  | 10/18/2002 | 10/4/2002 | 4/25/2003          | N/A           | UGTA Interim Milestone - NDEP only issues a Notice of Completion for the milestone |
| Initiate Well Development, Testing, & Sampling Activities in Yucca Flat                              | 7/31/2003  | 4/24/2003 | 5/9/2003           | N/A           | UGTA Interim Milestone - NDEP only issues a Notice of Completion for the milestone |
| Complete the Resurvey of Measuring Points in Yucca Flat to Improve Accuracy of Previous Measurements | 9/30/2003  | 9/5/2003  | 9/17/2003          | N/A           | UGTA Interim Milestone - NDEP only issues a Notice of Completion for the milestone |
| Submit Draft Contaminant Boundary Phase I Modeling Approach/Strategy                                 | 4/30/2004  | 3/18/2003 | 4/16/2003          | N/A           | UGTA Interim Milestone - NDEP only issues a Notice of Completion for the milestone |
| Complete Well Development & Testing of New Wells   | 9/17/2004  | 9/13/2004 | 9/23/2004          | N/A           | UGTA Interim Milestone - NDEP only issues a Notice of Completion for the milestone |
| Complete EarthVision Base Model  | 3/30/2005  | 3/23/2005 | 3/24/2005          | N/A           | UGTA Interim Milestone - NDEP only issues a Notice of Completion for the milestone |

| <b>Milestone</b>  | <b>Deadline</b> | <b>Submitted</b> | <b>Milestone NOC Date</b> | <b>Approval Date</b> | <b>Milestone Comments</b>  |
|---|-----------------|------------------|---------------------------|----------------------|--|
| Complete the Hydrology Phase I Analysis & Evaluation  | 9/30/2005       | 9/29/2005        | 9/30/2005                 | N/A                  | UGTA Interim Milestone - NDEP only issues a Notice of Completion for the milestone |
| Submit Hydrostratigraphic Model and Alternatives for the Groundwater Flow and Contaminant Transport Model | 2/1/2006        | 1/24/2006        | 3/16/2006                 | N/A                  | UGTA Interim Milestone - NDEP only issues a Notice of Completion for the milestone |
| Submit Phase I Hydrology Documentation Package  | 7/1/2006        | 6/26/2006        | 6/27/2007                 | N/A                  | UGTA Interim Milestone - NDEP only issues a Notice of Completion for the milestone |
| Final Phase I Transport Parameters  | 7/2/2007        | 6/19/2007        | 7/31/2007                 | N/A                  | UGTA Interim Milestone - NDEP only issues a Notice of Completion for the milestone |
| Phase I Flow Model Status Presentation #1   | 1/15/2009       | 1/14/2009        | 1/20/2009                 | N/A                  | UGTA Interim Milestone - NDEP only issues a Notice of Completion for the milestone |
| Phase I Source Term Rev 0 to State  | 3/23/2009       | 3/4/2009         | 6/26/2009                 | N/A                  | UGTA Interim Milestone - NDEP only issues a Notice of Completion for the milestone |
| Phase I Flow Model Status Presentation #2   | 7/15/2009       | 7/15/2009        | 7/22/2009                 | N/A                  | UGTA Interim Milestone - NDEP only issues a Notice of Completion for the milestone |
| Phase I Flow Model Presentation #3  | 7/15/2010       | 7/13/2010        | 7/23/2010                 | N/A                  | UGTA Interim Milestone - NDEP only issues a Notice of Completion for the milestone |
| Phase I Transport Model Presentation #1   | 7/14/2011       | 7/13/2011        | 7/26/2011                 | N/A                  | UGTA Interim Milestone - NDEP only issues a Notice of Completion for the milestone |
| Phase I Flow and Transport Model Document Rev 0   | 2/28/2013       | 2/25/2013        | 8/9/2013                  | N/A                  | UGTA Interim Milestone - NDEP only issues a Notice of Completion for the milestone |
| Phase I Flow and Transport Model Presentation #2  | 2/28/2013       | 2/27/2013        | 2/28/2013                 | N/A                  | UGTA Interim Milestone - NDEP only issues a Notice of Completion for the milestone |
| Complete Peer Review  | 2/3/2015        | 1/30/2015        | 2/5/2015                  | N/A                  | UGTA Interim Milestone - NDEP only issues a Notice of Completion for the milestone |
| External Peer Review Closeout Presentation  | 7/30/2015       | 7/30/2015        | 8/6/2015                  | N/A                  | UGTA Interim Milestone - NDEP only issues a Notice of Completion for the milestone |

| <b>Milestone</b>   | <b>Deadline</b> | <b>Submitted</b> | <b>Milestone NOC Date</b> | <b>Approval Date</b> | <b>Milestone Comments</b>  |
|--|-----------------|------------------|---------------------------|----------------------|--|
| Model Evaluation Well Drilling Presentation #1                   | 9/30/2016       | 9/22/2016        | 9/26/2016                 | N/A                  | UGTA Interim Milestone - NDEP only issues a Notice of Completion for the milestone |
| CADD/CAP Rev 0 to State  | 5/30/2017       | 5/25/2017        | 6/27/2017                 | 8/21/2017            |  |
| Model Evaluation Pump Test Decision Point Presentation           | 10/2/2017       | 6/7/2017         | 8/2/2017                  | N/A                  | UGTA Interim Milestone - NDEP only issues a Notice of Completion for the milestone |
| Model Evaluation New Data Presentation #1                        | 12/14/2017      | 12/7/2017        | 12/20/2017                | N/A                  | UGTA Interim Milestone - NDEP only issues a Notice of Completion for the milestone |
| Model Evaluation New Data Presentation #2                        | 9/28/2018       | 9/18/2018        | 10/2/2018                 | N/A                  | UGTA Interim Milestone - NDEP only issues a Notice of Completion for the milestone |
| Model Evaluation Report, Rev 0 to State                          | 6/3/2019        | 5/22/2019        | 7/1/2019                  | N/A                  | UGTA Interim Milestone - NDEP only issues a Notice of Completion for the milestone |
| Model Evaluation Completion Presentation                         | 7/1/2019        | 3/13/2019        | 4/1/2019                  | N/A                  | UGTA Interim Milestone - NDEP only issues a Notice of Completion for the milestone |
| Closure Report, Rev 0 to State                                   | 7/31/2020       | 6/16/2020        | 8/19/2020                 | 10/12/2020           |  |
| Closure Monitoring Report, Rev 0 to State                        | 12/18/2020      | 12/14/2020       | 1/6/2021                  | 3/1/2021             |  |
| CY 2021 Annual Letter Report for Closed Groundwater CAUs - Final | 3/31/2022       | 3/22/2022        | 4/12/2022                 | 6/3/2022             |  |
| CY 2022 Annual Letter Report for Closed Groundwater CAUs - Draft | 3/31/2023       | 3/22/2023        | 4/12/2023                 | 5/19/2023            |  |
| CY 2023 Annual Letter Report for Closed Groundwater CAUs - Draft | 6/28/2024       | 3/28/2024        | 4/11/2024                 | 6/3/2024             |  |
| CY 2024 Annual Letter Report for Closed Groundwater CAUs - Draft | 6/30/2025       | N/A              | N/A                       | N/A                  |  |

| <b>Milestone</b>   | <b>Deadline</b> | <b>Submitted</b> | <b>Milestone NOC Date</b> | <b>Approval Date</b> | <b>Milestone Comments</b> |
|--|-----------------|------------------|---------------------------|----------------------|---------------------------|
| CY 2025 Annual Letter Report for Closed Groundwater CAUs-Draft | 6/30/2026       | N/A              | N/A                       | N/A                  |                           |

| <b>CAS Number</b> | <b>CAS Description</b> | <b>Functional Category</b>         | <b>Test / Location</b> | <b>Map Name</b> |
|-------------------|------------------------|------------------------------------|------------------------|-----------------|
| 01-57-001         | U-1a Cavity            | Underground Test/Detonation Cavity | Yucca Flat             | Yucca Flat      |
| 01-57-002         | U-1c Cavity            | Underground Test/Detonation Cavity | Yucca Flat             | Yucca Flat      |
| 01-57-003         | U1d Cavity (2)         | Underground Test/Detonation Cavity | Yucca Flat             | Yucca Flat      |
| 02-57-001         | U-2a Cavity            | Underground Test/Detonation Cavity | Yucca Flat             | Oak Spring      |
| 02-57-002         | U-2aa Cavity           | Underground Test/Detonation Cavity | Yucca Flat             | Oak Spring      |
| 02-57-003         | U-2ab Cavity           | Underground Test/Detonation Cavity | Yucca Flat             | Oak Spring      |
| 02-57-004         | U-2ad Cavity           | Underground Test/Detonation Cavity | Yucca Flat             | Oak Spring      |
| 02-57-005         | U-2af Cavity           | Underground Test/Detonation Cavity | Yucca Flat             | Oak Spring      |
| 02-57-006         | U-2ag Cavity           | Underground Test/Detonation Cavity | Yucca Flat             | Oak Spring      |
| 02-57-007         | U-2ah Cavity           | Underground Test/Detonation Cavity | Yucca Flat             | Oak Spring      |
| 02-57-008         | U-2ai Cavities (2)     | Underground Test/Detonation Cavity | Yucca Flat             | Oak Spring      |



| <b>CAS Number</b> | <b>CAS Description</b> | <b>Functional Category</b>         | <b>Test / Location</b> | <b>Map Name</b> |
|-------------------|------------------------|------------------------------------|------------------------|-----------------|
| 02-57-009         | U-2ak Cavity           | Underground Test/Detonation Cavity | Yucca Flat             | Oak Spring      |
| 02-57-010         | U-2aL Cavity           | Underground Test/Detonation Cavity | Yucca Flat             | Oak Spring      |
| 02-57-011         | U-2am Cavity           | Underground Test/Detonation Cavity | Yucca Flat             | Oak Spring      |
| 02-57-013         | U-2an Cavity           | Underground Test/Detonation Cavity | Yucca Flat             | Oak Spring      |
| 02-57-014         | U-2ao Cavity           | Underground Test/Detonation Cavity | Yucca Flat             | Oak Spring      |
| 02-57-015         | U-2ap Cavity           | Underground Test/Detonation Cavity | Yucca Flat             | Oak Spring      |
| 02-57-016         | U-2ar Cavity           | Underground Test/Detonation Cavity | Yucca Flat             | Yucca Flat      |
| 02-57-017         | U-2as Cavity           | Underground Test/Detonation Cavity | Yucca Flat             | Yucca Flat      |
| 02-57-018         | U-2at Cavity           | Underground Test/Detonation Cavity | Yucca Flat             | Yucca Flat      |
| 02-57-019         | U-2au Cavity           | Underground Test/Detonation Cavity | Yucca Flat             | Yucca Flat      |
| 02-57-020         | U-2av Cavity           | Underground Test/Detonation Cavity | Yucca Flat             | Oak Spring      |
| 02-57-021         | U-2aw Cavity           | Underground Test/Detonation Cavity | Yucca Flat             | Oak Spring      |
| 02-57-022         | U-2ax Cavity           | Underground Test/Detonation Cavity | Yucca Flat             | Oak Spring      |

| <b>CAS Number</b> | <b>CAS Description</b> | <b>Functional Category</b>         | <b>Test / Location</b> | <b>Map Name</b> |
|-------------------|------------------------|------------------------------------|------------------------|-----------------|
| 02-57-023         | U-2ay-1 Cavity         | Underground Test/Detonation Cavity | Yucca Flat             | Yucca Flat      |
| 02-57-024         | U-2ay-2 Cavity         | Underground Test/Detonation Cavity | Yucca Flat             | Yucca Flat      |
| 02-57-025         | U-2ay-3 Cavity         | Underground Test/Detonation Cavity | Yucca Flat             | Yucca Flat      |
| 02-57-026         | U-2az-1 Cavity         | Underground Test/Detonation Cavity | Yucca Flat             | Yucca Flat      |
| 02-57-027         | U-2az-2 Cavity         | Underground Test/Detonation Cavity | Yucca Flat             | Yucca Flat      |
| 02-57-028         | U-2az-3 Cavity         | Underground Test/Detonation Cavity | Yucca Flat             | Yucca Flat      |
| 02-57-029         | U-2b Cavity            | Underground Test/Detonation Cavity | Yucca Flat             | Oak Spring      |
| 02-57-030         | U-2bc Cavity           | Underground Test/Detonation Cavity | Yucca Flat             | Oak Spring      |
| 02-57-031         | U-2bd Cavity           | Underground Test/Detonation Cavity | Yucca Flat             | Oak Spring      |
| 02-57-032         | U-2be Cavity           | Underground Test/Detonation Cavity | Yucca Flat             | Oak Spring      |
| 02-57-033         | U-2bf Cavity           | Underground Test/Detonation Cavity | Yucca Flat             | Oak Spring      |
| 02-57-034         | U-2bg Cavity           | Underground Test/Detonation Cavity | Yucca Flat             | Oak Spring      |
| 02-57-035         | U-2bh Cavity           | Underground Test/Detonation Cavity | Yucca Flat             | Oak Spring      |

| <b>CAS Number</b> | <b>CAS Description</b> | <b>Functional Category</b>         | <b>Test / Location</b> | <b>Map Name</b> |
|-------------------|------------------------|------------------------------------|------------------------|-----------------|
| 02-57-036         | U-2bi Cavity           | Underground Test/Detonation Cavity | Yucca Flat             | Oak Spring      |
| 02-57-037         | U-2bj Cavity           | Underground Test/Detonation Cavity | Yucca Flat             | Oak Spring      |
| 02-57-038         | U-2bL Cavity           | Underground Test/Detonation Cavity | Yucca Flat             | Oak Spring      |
| 02-57-039         | U-2bm Cavity           | Underground Test/Detonation Cavity | Yucca Flat             | Oak Spring      |
| 02-57-040         | U-2bn Cavity           | Underground Test/Detonation Cavity | Yucca Flat             | Oak Spring      |
| 02-57-041         | U2bo1 Cavity           | Underground Test/Detonation Cavity | Yucca Flat             | Oak Spring      |
| 02-57-042         | U-2bp-1 Cavity         | Underground Test/Detonation Cavity | Yucca Flat             | Oak Spring      |
| 02-57-043         | U-2bp-2 Cavity         | Underground Test/Detonation Cavity | Yucca Flat             | Oak Spring      |
| 02-57-044         | U-2bq-1 Cavity         | Underground Test/Detonation Cavity | Yucca Flat             | Oak Spring      |
| 02-57-045         | U-2bq-2 Cavity         | Underground Test/Detonation Cavity | Yucca Flat             | Oak Spring      |
| 02-57-046         | U-2br Cavity           | Underground Test/Detonation Cavity | Yucca Flat             | Oak Spring      |
| 02-57-047         | U-2bs Cavity           | Underground Test/Detonation Cavity | Yucca Flat             | Yucca Flat      |
| 02-57-048         | U-2bu Cavity           | Underground Test/Detonation Cavity | Yucca Flat             | Yucca Flat      |

| <b>CAS Number</b> | <b>CAS Description</b> | <b>Functional Category</b>         | <b>Test / Location</b> | <b>Map Name</b> |
|-------------------|------------------------|------------------------------------|------------------------|-----------------|
| 02-57-049         | U-2bv Cavity           | Underground Test/Detonation Cavity | Yucca Flat             | Oak Spring      |
| 02-57-050         | U-2bw Cavity           | Underground Test/Detonation Cavity | Yucca Flat             | Oak Spring      |
| 02-57-051         | U-2bx Cavity           | Underground Test/Detonation Cavity | Yucca Flat             | Oak Spring      |
| 02-57-052         | U-2by Cavity           | Underground Test/Detonation Cavity | Yucca Flat             | Oak Spring      |
| 02-57-053         | U-2bz Cavity           | Underground Test/Detonation Cavity | Yucca Flat             | Oak Spring      |
| 02-57-054         | U-2c Cavity            | Underground Test/Detonation Cavity | Yucca Flat             | Oak Spring      |
| 02-57-055         | U-2ca Cavity           | Underground Test/Detonation Cavity | Yucca Flat             | Rainier Mesa    |
| 02-57-056         | U-2cc Cavity           | Underground Test/Detonation Cavity | Yucca Flat             | Rainier Mesa    |
| 02-57-057         | U-2cd Cavity           | Underground Test/Detonation Cavity | Yucca Flat             | Rainier Mesa    |
| 02-57-058         | U-2ce Cavity           | Underground Test/Detonation Cavity | Yucca Flat             | Rainier Mesa    |
| 02-57-059         | U-2cg Cavity           | Underground Test/Detonation Cavity | Yucca Flat             | Rainier Mesa    |
| 02-57-060         | U-2ch Cavity           | Underground Test/Detonation Cavity | Yucca Flat             | Rainier Mesa    |
| 02-57-061         | U-2ci Cavity           | Underground Test/Detonation Cavity | Yucca Flat             | Rainier Mesa    |

| <b>CAS Number</b> | <b>CAS Description</b> | <b>Functional Category</b>         | <b>Test / Location</b> | <b>Map Name</b> |
|-------------------|------------------------|------------------------------------|------------------------|-----------------|
| 02-57-062         | U-2cj Cavity           | Underground Test/Detonation Cavity | Yucca Flat             | Rainier Mesa    |
| 02-57-063         | U-2ck Cavity           | Underground Test/Detonation Cavity | Yucca Flat             | Rainier Mesa    |
| 02-57-064         | U-2cm Cavity           | Underground Test/Detonation Cavity | Yucca Flat             | Tippipah Spring |
| 02-57-065         | U-2cn Cavity           | Underground Test/Detonation Cavity | Yucca Flat             | Tippipah Spring |
| 02-57-066         | U-2co Cavity           | Underground Test/Detonation Cavity | Yucca Flat             | Tippipah Spring |
| 02-57-067         | U-2cp Cavity           | Underground Test/Detonation Cavity | Yucca Flat             | Yucca Flat      |
| 02-57-068         | U-2cq Cavity           | Underground Test/Detonation Cavity | Yucca Flat             | Yucca Flat      |
| 02-57-069         | U-2cr Cavity           | Underground Test/Detonation Cavity | Yucca Flat             | Rainier Mesa    |
| 02-57-070         | U-2cs Cavity           | Underground Test/Detonation Cavity | Yucca Flat             | Yucca Flat      |
| 02-57-072         | U-2cu Cavities (2)     | Underground Test/Detonation Cavity | Yucca Flat             | Oak Spring      |
| 02-57-073         | U-2db Cavities (3)     | Underground Test/Detonation Cavity | Yucca Flat             | Oak Spring      |
| 02-57-074         | U-2dc-1 Cavity         | Underground Test/Detonation Cavity | Yucca Flat             | Yucca Flat      |
| 02-57-075         | U-2dc-2 Cavity         | Underground Test/Detonation Cavity | Yucca Flat             | Yucca Flat      |

| <b>CAS Number</b> | <b>CAS Description</b> | <b>Functional Category</b>         | <b>Test / Location</b> | <b>Map Name</b> |
|-------------------|------------------------|------------------------------------|------------------------|-----------------|
| 02-57-076         | U-2dc-3 Cavity         | Underground Test/Detonation Cavity | Yucca Flat             | Yucca Flat      |
| 02-57-077         | U-2dc-4 Cavity         | Underground Test/Detonation Cavity | Yucca Flat             | Yucca Flat      |
| 02-57-078         | U-2dc-5 Cavity         | Underground Test/Detonation Cavity | Yucca Flat             | Yucca Flat      |
| 02-57-079         | U-2dc-6 Cavity         | Underground Test/Detonation Cavity | Yucca Flat             | Yucca Flat      |
| 02-57-080         | U-2dd-2 Cavity         | Underground Test/Detonation Cavity | Yucca Flat             | Yucca Flat      |
| 02-57-081         | U-2dd-3 Cavity         | Underground Test/Detonation Cavity | Yucca Flat             | Yucca Flat      |
| 02-57-082         | U-2de Cavity           | Underground Test/Detonation Cavity | Yucca Flat             | Oak Spring      |
| 02-57-083         | U-2df Cavity           | Underground Test/Detonation Cavity | Yucca Flat             | Oak Spring      |
| 02-57-084         | U-2dg Cavity           | Underground Test/Detonation Cavity | Yucca Flat             | Oak Spring      |
| 02-57-085         | U-2dh-2 Cavity         | Underground Test/Detonation Cavity | Yucca Flat             | Yucca Flat      |
| 02-57-086         | U-2dh-3 Cavity         | Underground Test/Detonation Cavity | Yucca Flat             | Yucca Flat      |
| 02-57-087         | U-2di Cavity           | Underground Test/Detonation Cavity | Yucca Flat             | Yucca Flat      |
| 02-57-088         | U-2dj Cavities (3)     | Underground Test/Detonation Cavity | Yucca Flat             | Oak Spring      |

| <b>CAS Number</b> | <b>CAS Description</b> | <b>Functional Category</b>         | <b>Test / Location</b> | <b>Map Name</b> |
|-------------------|------------------------|------------------------------------|------------------------|-----------------|
| 02-57-089         | U-2dk Cavity           | Underground Test/Detonation Cavity | Yucca Flat             | Yucca Flat      |
| 02-57-090         | U-2dL Cavity           | Underground Test/Detonation Cavity | Yucca Flat             | Yucca Flat      |
| 02-57-091         | U-2dm Cavity           | Underground Test/Detonation Cavity | Yucca Flat             | Yucca Flat      |
| 02-57-092         | U-2dn Cavity           | Underground Test/Detonation Cavity | Yucca Flat             | Yucca Flat      |
| 02-57-093         | U-2do Cavity           | Underground Test/Detonation Cavity | Yucca Flat             | Yucca Flat      |
| 02-57-094         | U-2dp Cavity           | Underground Test/Detonation Cavity | Yucca Flat             | Yucca Flat      |
| 02-57-095         | U-2dq Cavity           | Underground Test/Detonation Cavity | Yucca Flat             | Yucca Flat      |
| 02-57-096         | U-2dr Cavity           | Underground Test/Detonation Cavity | Yucca Flat             | Oak Spring      |
| 02-57-097         | U-2ds Cavity           | Underground Test/Detonation Cavity | Yucca Flat             | Yucca Flat      |
| 02-57-098         | U-2dt Cavity           | Underground Test/Detonation Cavity | Yucca Flat             | Yucca Flat      |
| 02-57-099         | U-2du Cavity           | Underground Test/Detonation Cavity | Yucca Flat             | Yucca Flat      |
| 02-57-100         | U-2dv Cavity           | Underground Test/Detonation Cavity | Yucca Flat             | Yucca Flat      |
| 02-57-101         | U-2dw Cavities (2)     | Underground Test/Detonation Cavity | Yucca Flat             | Yucca Flat      |

| <b>CAS Number</b> | <b>CAS Description</b> | <b>Functional Category</b>         | <b>Test / Location</b> | <b>Map Name</b> |
|-------------------|------------------------|------------------------------------|------------------------|-----------------|
| 02-57-102         | U-2dy Cavity           | Underground Test/Detonation Cavity | Yucca Flat             | Yucca Flat      |
| 02-57-103         | U-2dz Cavity           | Underground Test/Detonation Cavity | Yucca Flat             | Yucca Flat      |
| 02-57-104         | U-2e Cavity            | Underground Test/Detonation Cavity | Yucca Flat             | Oak Spring      |
| 02-57-105         | U-2ea Cavity           | Underground Test/Detonation Cavity | Yucca Flat             | Oak Spring      |
| 02-57-106         | U-2eb Cavity           | Underground Test/Detonation Cavity | Yucca Flat             | Oak Spring      |
| 02-57-107         | U-2ef Cavity           | Underground Test/Detonation Cavity | Yucca Flat             | Oak Spring      |
| 02-57-108         | U-2eg Cavity           | Underground Test/Detonation Cavity | Yucca Flat             | Oak Spring      |
| 02-57-109         | U-2eh Cavity           | Underground Test/Detonation Cavity | Yucca Flat             | Oak Spring      |
| 02-57-110         | U-2ei Cavity           | Underground Test/Detonation Cavity | Yucca Flat             | Oak Spring      |
| 02-57-111         | U-2ek Cavity           | Underground Test/Detonation Cavity | Yucca Flat             | Oak Spring      |
| 02-57-112         | U-2eL Cavity           | Underground Test/Detonation Cavity | Yucca Flat             | Yucca Flat      |
| 02-57-113         | U-2em Cavity           | Underground Test/Detonation Cavity | Yucca Flat             | Oak Spring      |
| 02-57-114         | U-2en Cavity           | Underground Test/Detonation Cavity | Yucca Flat             | Yucca Flat      |



| <b>CAS Number</b> | <b>CAS Description</b> | <b>Functional Category</b>         | <b>Test / Location</b> | <b>Map Name</b> |
|-------------------|------------------------|------------------------------------|------------------------|-----------------|
| 02-57-115         | U-2eo Cavity           | Underground Test/Detonation Cavity | Yucca Flat             | Oak Spring      |
| 02-57-116         | U-2ep Cavity           | Underground Test/Detonation Cavity | Yucca Flat             | Yucca Flat      |
| 02-57-117         | U-2eq Cavity           | Underground Test/Detonation Cavity | Yucca Flat             | Yucca Flat      |
| 02-57-118         | U-2er Cavity           | Underground Test/Detonation Cavity | Yucca Flat             | Oak Spring      |
| 02-57-119         | U-2es Cavity           | Underground Test/Detonation Cavity | Yucca Flat             | Oak Spring      |
| 02-57-120         | U-2et Cavity           | Underground Test/Detonation Cavity | Yucca Flat             | Oak Spring      |
| 02-57-121         | U-2eu Cavity           | Underground Test/Detonation Cavity | Yucca Flat             | Oak Spring      |
| 02-57-122         | U-2ev Cavity           | Underground Test/Detonation Cavity | Yucca Flat             | Oak Spring      |
| 02-57-123         | U-2ew Cavities (2)     | Underground Test/Detonation Cavity | Yucca Flat             | Yucca Flat      |
| 02-57-124         | U-2ex Cavity           | Underground Test/Detonation Cavity | Yucca Flat             | Oak Spring      |
| 02-57-125         | U-2ey Cavity           | Underground Test/Detonation Cavity | Yucca Flat             | Oak Spring      |
| 02-57-126         | U-2ey Cavity           | Underground Test/Detonation Cavity | Yucca Flat             | Oak Spring      |
| 02-57-127         | U-2f Cavity            | Underground Test/Detonation Cavity | Yucca Flat             | Oak Spring      |

| <b>CAS Number</b> | <b>CAS Description</b> | <b>Functional Category</b>         | <b>Test / Location</b> | <b>Map Name</b> |
|-------------------|------------------------|------------------------------------|------------------------|-----------------|
| 02-57-128         | U-2fa Cavity           | Underground Test/Detonation Cavity | Yucca Flat             | Oak Spring      |
| 02-57-129         | U-2fb Cavity           | Underground Test/Detonation Cavity | Yucca Flat             | Oak Spring      |
| 02-57-130         | U-2fc Cavity           | Underground Test/Detonation Cavity | Yucca Flat             | Oak Spring      |
| 02-57-131         | U-2fd Cavity           | Underground Test/Detonation Cavity | Yucca Flat             | Oak Spring      |
| 02-57-132         | U-2fe Cavity           | Underground Test/Detonation Cavity | Yucca Flat             | Oak Spring      |
| 02-57-133         | U-2ff Cavity           | Underground Test/Detonation Cavity | Yucca Flat             | Yucca Flat      |
| 02-57-134         | U-2g Cavity            | Underground Test/Detonation Cavity | Yucca Flat             | Oak Spring      |
| 02-57-135         | U-2ga-S Cavity         | Underground Test/Detonation Cavity | Yucca Flat             | Oak Spring      |
| 02-57-136         | U-2gb Cavity           | Underground Test/Detonation Cavity | Yucca Flat             | Yucca Flat      |
| 02-57-137         | U-2ge Cavity           | Underground Test/Detonation Cavity | Yucca Flat             | Oak Spring      |
| 02-57-138         | U-2gf Cavity           | Underground Test/Detonation Cavity | Yucca Flat             | Yucca Flat      |
| 02-57-139         | U-2gg Cavity           | Underground Test/Detonation Cavity | Yucca Flat             | Oak Spring      |
| 02-57-140         | U-2gh Cavity           | Underground Test/Detonation Cavity | Yucca Flat             | Yucca Flat      |

| <b>CAS Number</b> | <b>CAS Description</b> | <b>Functional Category</b>         | <b>Test / Location</b> | <b>Map Name</b> |
|-------------------|------------------------|------------------------------------|------------------------|-----------------|
| 02-57-141         | U-2h Cavity            | Underground Test/Detonation Cavity | Yucca Flat             | Oak Spring      |
| 02-57-142         | U-2j Cavity            | Underground Test/Detonation Cavity | Yucca Flat             | Oak Spring      |
| 02-57-143         | U-2L Cavity            | Underground Test/Detonation Cavity | Yucca Flat             | Oak Spring      |
| 02-57-144         | U-2m Cavity            | Underground Test/Detonation Cavity | Yucca Flat             | Oak Spring      |
| 02-57-145         | U-2n Cavity            | Underground Test/Detonation Cavity | Yucca Flat             | Oak Spring      |
| 02-57-146         | U-2p Cavity            | Underground Test/Detonation Cavity | Yucca Flat             | Oak Spring      |
| 02-57-147         | U-2q Cavity            | Underground Test/Detonation Cavity | Yucca Flat             | Yucca Flat      |
| 02-57-148         | U-2r Cavity            | Underground Test/Detonation Cavity | Yucca Flat             | Oak Spring      |
| 02-57-149         | U-2t Cavity            | Underground Test/Detonation Cavity | Yucca Flat             | Yucca Flat      |
| 02-57-150         | U-2u Cavity            | Underground Test/Detonation Cavity | Yucca Flat             | Oak Spring      |
| 02-57-151         | U-2v Cavity            | Underground Test/Detonation Cavity | Yucca Flat             | Oak Spring      |
| 02-57-152         | U-2x Cavity            | Underground Test/Detonation Cavity | Yucca Flat             | Yucca Flat      |
| 02-57-153         | U-2y Cavity            | Underground Test/Detonation Cavity | Yucca Flat             | Oak Spring      |

| <b>CAS Number</b> | <b>CAS Description</b> | <b>Functional Category</b>         | <b>Test / Location</b> | <b>Map Name</b> |
|-------------------|------------------------|------------------------------------|------------------------|-----------------|
| 02-57-154         | U2bo2 Cavity           | Underground Test/Detonation Cavity | Yucca Flat             | Oak Spring      |
| 03-57-001         | U-3aa Cavity           | Underground Test/Detonation Cavity | Yucca Flat             | Yucca Flat      |
| 03-57-002         | U-3ab Cavity           | Underground Test/Detonation Cavity | Yucca Flat             | Yucca Flat      |
| 03-57-003         | U-3ac Cavity           | Underground Test/Detonation Cavity | Yucca Flat             | Yucca Flat      |
| 03-57-004         | U-3ad Cavity           | Underground Test/Detonation Cavity | Yucca Flat             | Yucca Flat      |
| 03-57-005         | U-3ae Cavity           | Underground Test/Detonation Cavity | Yucca Flat             | Yucca Flat      |
| 03-57-006         | U-3af Cavity           | Underground Test/Detonation Cavity | Yucca Flat             | Yucca Flat      |
| 03-57-007         | U-3ag Cavity           | Underground Test/Detonation Cavity | Yucca Flat             | Yucca Flat      |
| 03-57-008         | U-3ah Cavity           | Underground Test/Detonation Cavity | Yucca Flat             | Yucca Flat      |
| 03-57-009         | U-3ai Cavity           | Underground Test/Detonation Cavity | Yucca Flat             | Yucca Flat      |
| 03-57-010         | U-3aj-S Cavity         | Underground Test/Detonation Cavity | Yucca Flat             | Yucca Flat      |
| 03-57-011         | U-3ak Cavity           | Underground Test/Detonation Cavity | Yucca Flat             | Yucca Flat      |
| 03-57-012         | U-3aL Cavity           | Underground Test/Detonation Cavity | Yucca Flat             | Yucca Flat      |

| <b>CAS Number</b> | <b>CAS Description</b> | <b>Functional Category</b>         | <b>Test / Location</b> | <b>Map Name</b> |
|-------------------|------------------------|------------------------------------|------------------------|-----------------|
| 03-57-013         | U-3am-S Cavity         | Underground Test/Detonation Cavity | Yucca Flat             | Yucca Flat      |
| 03-57-014         | U-3an Cavity           | Underground Test/Detonation Cavity | Yucca Flat             | Yucca Flat      |
| 03-57-015         | U-3ao Cavity           | Underground Test/Detonation Cavity | Yucca Flat             | Yucca Flat      |
| 03-57-016         | U-3ap Cavity           | Underground Test/Detonation Cavity | Yucca Flat             | Yucca Flat      |
| 03-57-017         | U-3aq Cavity           | Underground Test/Detonation Cavity | Yucca Flat             | Yucca Flat      |
| 03-57-018         | U-3ar Cavity           | Underground Test/Detonation Cavity | Yucca Flat             | Yucca Flat      |
| 03-57-019         | U-3as Cavity           | Underground Test/Detonation Cavity | Yucca Flat             | Yucca Flat      |
| 03-57-020         | U-3at Cavity           | Underground Test/Detonation Cavity | Yucca Flat             | Yucca Flat      |
| 03-57-021         | U-3au-S Cavity         | Underground Test/Detonation Cavity | Yucca Flat             | Yucca Flat      |
| 03-57-022         | U-3av Cavity           | Underground Test/Detonation Cavity | Yucca Flat             | Yucca Flat      |
| 03-57-023         | U-3aw Cavity           | Underground Test/Detonation Cavity | Yucca Flat             | Yucca Flat      |
| 03-57-024         | U-3ax Cavity           | Underground Test/Detonation Cavity | Yucca Flat             | Yucca Flat      |
| 03-57-025         | U-3ay Cavity           | Underground Test/Detonation Cavity | Yucca Flat             | Yucca Flat      |

| <b>CAS Number</b> | <b>CAS Description</b> | <b>Functional Category</b>         | <b>Test / Location</b> | <b>Map Name</b> |
|-------------------|------------------------|------------------------------------|------------------------|-----------------|
| 03-57-026         | U-3az Cavity           | Underground Test/Detonation Cavity | Yucca Flat             | Yucca Flat      |
| 03-57-027         | U-3ba Cavity           | Underground Test/Detonation Cavity | Yucca Flat             | Yucca Flat      |
| 03-57-028         | U-3bb Cavity           | Underground Test/Detonation Cavity | Yucca Flat             | Yucca Flat      |
| 03-57-029         | U-3bc Cavity           | Underground Test/Detonation Cavity | Yucca Flat             | Yucca Flat      |
| 03-57-030         | U-3bd Cavity           | Underground Test/Detonation Cavity | Yucca Flat             | Yucca Flat      |
| 03-57-031         | U-3be Cavity           | Underground Test/Detonation Cavity | Yucca Flat             | Yucca Flat      |
| 03-57-032         | U-3bf Cavity           | Underground Test/Detonation Cavity | Yucca Flat             | Yucca Flat      |
| 03-57-033         | U-3bg Cavity           | Underground Test/Detonation Cavity | Yucca Flat             | Yucca Flat      |
| 03-57-034         | U-3bh Cavity           | Underground Test/Detonation Cavity | Yucca Flat             | Yucca Flat      |
| 03-57-035         | U-3bj Cavity           | Underground Test/Detonation Cavity | Yucca Flat             | Yucca Flat      |
| 03-57-036         | U-3bk Cavity           | Underground Test/Detonation Cavity | Yucca Flat             | Yucca Flat      |
| 03-57-037         | U-3bL Cavity           | Underground Test/Detonation Cavity | Yucca Flat             | Yucca Flat      |
| 03-57-038         | U-3bm Cavity           | Underground Test/Detonation Cavity | Yucca Flat             | Yucca Flat      |

| <b>CAS Number</b> | <b>CAS Description</b> | <b>Functional Category</b>         | <b>Test / Location</b> | <b>Map Name</b> |
|-------------------|------------------------|------------------------------------|------------------------|-----------------|
| 03-57-039         | U-3bn Cavity           | Underground Test/Detonation Cavity | Yucca Flat             | Yucca Flat      |
| 03-57-040         | U-3bo Cavity           | Underground Test/Detonation Cavity | Yucca Flat             | Yucca Flat      |
| 03-57-041         | U-3bp Cavity           | Underground Test/Detonation Cavity | Yucca Flat             | Yucca Flat      |
| 03-57-042         | U-3bq Cavity           | Underground Test/Detonation Cavity | Yucca Flat             | Yucca Flat      |
| 03-57-043         | U-3br Cavity           | Underground Test/Detonation Cavity | Yucca Flat             | Yucca Flat      |
| 03-57-044         | U-3bs Cavity           | Underground Test/Detonation Cavity | Yucca Flat             | Yucca Flat      |
| 03-57-045         | U-3bt Cavity           | Underground Test/Detonation Cavity | Yucca Flat             | Yucca Flat      |
| 03-57-046         | U-3bu Cavity           | Underground Test/Detonation Cavity | Yucca Flat             | Yucca Flat      |
| 03-57-047         | U-3bv Cavity           | Underground Test/Detonation Cavity | Yucca Flat             | Yucca Flat      |
| 03-57-048         | U-3bw Cavity           | Underground Test/Detonation Cavity | Yucca Flat             | Yucca Flat      |
| 03-57-049         | U-3bx Cavity           | Underground Test/Detonation Cavity | Yucca Flat             | Yucca Flat      |
| 03-57-050         | U-3by Cavity           | Underground Test/Detonation Cavity | Yucca Flat             | Yucca Flat      |
| 03-57-051         | U-3bz Cavity           | Underground Test/Detonation Cavity | Yucca Flat             | Yucca Flat      |

| <b>CAS Number</b> | <b>CAS Description</b> | <b>Functional Category</b>         | <b>Test / Location</b> | <b>Map Name</b> |
|-------------------|------------------------|------------------------------------|------------------------|-----------------|
| 03-57-052         | U-3cb Cavity           | Underground Test/Detonation Cavity | Yucca Flat             | Yucca Flat      |
| 03-57-053         | U-3cd Cavity           | Underground Test/Detonation Cavity | Yucca Flat             | Yucca Flat      |
| 03-57-054         | U-3cf Cavity           | Underground Test/Detonation Cavity | Yucca Flat             | Yucca Flat      |
| 03-57-055         | U-3cg Cavity           | Underground Test/Detonation Cavity | Yucca Flat             | Yucca Flat      |
| 03-57-056         | U-3ch Cavity           | Underground Test/Detonation Cavity | Yucca Flat             | Yucca Flat      |
| 03-57-057         | U-3cj Cavity           | Underground Test/Detonation Cavity | Yucca Flat             | Yucca Flat      |
| 03-57-058         | U-3cn Cavity           | Underground Test/Detonation Cavity | Yucca Flat             | Yucca Flat      |
| 03-57-059         | U-3co Cavity           | Underground Test/Detonation Cavity | Yucca Flat             | Yucca Flat      |
| 03-57-060         | U-3cp Cavity           | Underground Test/Detonation Cavity | Yucca Flat             | Yucca Flat      |
| 03-57-061         | U-3cr Cavity           | Underground Test/Detonation Cavity | Yucca Flat             | Yucca Flat      |
| 03-57-062         | U-3ct Cavity           | Underground Test/Detonation Cavity | Yucca Flat             | Yucca Flat      |
| 03-57-063         | U-3cu Cavity           | Underground Test/Detonation Cavity | Yucca Flat             | Yucca Flat      |
| 03-57-064         | U-3cv Cavity           | Underground Test/Detonation Cavity | Yucca Flat             | Yucca Flat      |



| <b>CAS Number</b> | <b>CAS Description</b> | <b>Functional Category</b>         | <b>Test / Location</b> | <b>Map Name</b> |
|-------------------|------------------------|------------------------------------|------------------------|-----------------|
| 03-57-065         | U-3cx Cavity           | Underground Test/Detonation Cavity | Yucca Flat             | Yucca Flat      |
| 03-57-066         | U-3cy Cavity           | Underground Test/Detonation Cavity | Yucca Flat             | Yucca Flat      |
| 03-57-067         | U-3cz Cavity           | Underground Test/Detonation Cavity | Yucca Flat             | Yucca Flat      |
| 03-57-068         | U-3d Cavity            | Underground Test/Detonation Cavity | Yucca Flat             | Yucca Flat      |
| 03-57-069         | U-3da-S Cavity         | Underground Test/Detonation Cavity | Yucca Flat             | Yucca Flat      |
| 03-57-070         | U-3db Cavity           | Underground Test/Detonation Cavity | Yucca Flat             | Yucca Flat      |
| 03-57-071         | U-3dd Cavity           | Underground Test/Detonation Cavity | Yucca Flat             | Yucca Flat      |
| 03-57-072         | U-2dd-1 Cavity         | Underground Test/Detonation Cavity | Yucca Flat             | Yucca Flat      |
| 03-57-073         | U-2dd-4 Cavity         | Underground Test/Detonation Cavity | Yucca Flat             | Yucca Flat      |
| 03-57-074         | U-3de Cavity           | Underground Test/Detonation Cavity | Yucca Flat             | Yucca Flat      |
| 03-57-075         | U-3df Cavity           | Underground Test/Detonation Cavity | Yucca Flat             | Yucca Flat      |
| 03-57-076         | U-3dg Cavity           | Underground Test/Detonation Cavity | Yucca Flat             | Yucca Flat      |
| 03-57-077         | U-3dh Cavity           | Underground Test/Detonation Cavity | Yucca Flat             | Yucca Flat      |

| <b>CAS Number</b> | <b>CAS Description</b> | <b>Functional Category</b>         | <b>Test / Location</b> | <b>Map Name</b> |
|-------------------|------------------------|------------------------------------|------------------------|-----------------|
| 03-57-078         | U-3di Cavity           | Underground Test/Detonation Cavity | Yucca Flat             | Yucca Flat      |
| 03-57-079         | U-3dj Cavity           | Underground Test/Detonation Cavity | Yucca Flat             | Yucca Flat      |
| 03-57-080         | U-3dk Cavity           | Underground Test/Detonation Cavity | Yucca Flat             | Yucca Flat      |
| 03-57-081         | U-3dL Cavity           | Underground Test/Detonation Cavity | Yucca Flat             | Yucca Flat      |
| 03-57-082         | U-3dm Cavity           | Underground Test/Detonation Cavity | Yucca Flat             | Yucca Flat      |
| 03-57-083         | U-3dn Cavity           | Underground Test/Detonation Cavity | Yucca Flat             | Yucca Flat      |
| 03-57-084         | U-3do Cavity           | Underground Test/Detonation Cavity | Yucca Flat             | Yucca Flat      |
| 03-57-085         | U-3dp Cavity           | Underground Test/Detonation Cavity | Yucca Flat             | Yucca Flat      |
| 03-57-086         | U-3dr Cavity           | Underground Test/Detonation Cavity | Yucca Flat             | Yucca Flat      |
| 03-57-087         | U-3ds Cavity           | Underground Test/Detonation Cavity | Yucca Flat             | Yucca Flat      |
| 03-57-088         | U-3dt Cavity           | Underground Test/Detonation Cavity | Yucca Flat             | Yucca Flat      |
| 03-57-089         | U-3du Cavity           | Underground Test/Detonation Cavity | Yucca Flat             | Oak Spring      |
| 03-57-090         | U-3dw Cavity           | Underground Test/Detonation Cavity | Yucca Flat             | Yucca Flat      |

| <b>CAS Number</b> | <b>CAS Description</b> | <b>Functional Category</b>         | <b>Test / Location</b> | <b>Map Name</b> |
|-------------------|------------------------|------------------------------------|------------------------|-----------------|
| 03-57-091         | U-3dx Cavity           | Underground Test/Detonation Cavity | Yucca Flat             | Paiute Ridge    |
| 03-57-092         | U-3dy Cavity           | Underground Test/Detonation Cavity | Yucca Flat             | Yucca Flat      |
| 03-57-093         | U-3dz Cavity           | Underground Test/Detonation Cavity | Yucca Flat             | Yucca Flat      |
| 03-57-094         | U-3e Cavity            | Underground Test/Detonation Cavity | Yucca Flat             | Yucca Flat      |
| 03-57-095         | U-3eb Cavity           | Underground Test/Detonation Cavity | Yucca Flat             | Yucca Flat      |
| 03-57-096         | U-3ec Cavity           | Underground Test/Detonation Cavity | Yucca Flat             | Yucca Flat      |
| 03-57-097         | U-3ed Cavity           | Underground Test/Detonation Cavity | Yucca Flat             | Yucca Flat      |
| 03-57-098         | U-3ee Cavity           | Underground Test/Detonation Cavity | Yucca Flat             | Yucca Flat      |
| 03-57-099         | U-3hp Cavity           | Underground Test/Detonation Cavity | Yucca Flat             | Yucca Flat      |
| 03-57-100         | U-3ef Cavity           | Underground Test/Detonation Cavity | Yucca Flat             | Yucca Flat      |
| 03-57-102         | U-3eh Cavity           | Underground Test/Detonation Cavity | Yucca Flat             | Yucca Flat      |
| 03-57-103         | U-3ei Cavity           | Underground Test/Detonation Cavity | Yucca Flat             | Yucca Flat      |
| 03-57-104         | U-3ej Cavity           | Underground Test/Detonation Cavity | Yucca Flat             | Yucca Flat      |

| <b>CAS Number</b> | <b>CAS Description</b> | <b>Functional Category</b>         | <b>Test / Location</b> | <b>Map Name</b> |
|-------------------|------------------------|------------------------------------|------------------------|-----------------|
| 03-57-105         | U-3ek Cavity           | Underground Test/Detonation Cavity | Yucca Flat             | Paiute Ridge    |
| 03-57-106         | U-3eL Cavity           | Underground Test/Detonation Cavity | Yucca Flat             | Yucca Flat      |
| 03-57-107         | U-3em Cavity           | Underground Test/Detonation Cavity | Yucca Flat             | Yucca Flat      |
| 03-57-108         | U-3en Cavity           | Underground Test/Detonation Cavity | Yucca Flat             | Yucca Flat      |
| 03-57-109         | U-3eo Cavity           | Underground Test/Detonation Cavity | Yucca Flat             | Yucca Flat      |
| 03-57-110         | U-3ep Cavity           | Underground Test/Detonation Cavity | Yucca Flat             | Yucca Flat      |
| 03-57-111         | U-3eq Cavity           | Underground Test/Detonation Cavity | Yucca Flat             | Yucca Flat      |
| 03-57-112         | U-3er Cavity           | Underground Test/Detonation Cavity | Yucca Flat             | Paiute Ridge    |
| 03-57-113         | U-3es Cavity           | Underground Test/Detonation Cavity | Yucca Flat             | Yucca Flat      |
| 03-57-114         | U-3et Cavity           | Underground Test/Detonation Cavity | Yucca Flat             | Yucca Flat      |
| 03-57-115         | U-3eu Cavity           | Underground Test/Detonation Cavity | Yucca Flat             | Yucca Flat      |
| 03-57-116         | U-3ev-2s Cavity        | Underground Test/Detonation Cavity | Yucca Flat             | Paiute Ridge    |
| 03-57-117         | U-3ew Cavity           | Underground Test/Detonation Cavity | Yucca Flat             | Yucca Flat      |

| <b>CAS Number</b> | <b>CAS Description</b> | <b>Functional Category</b>         | <b>Test / Location</b> | <b>Map Name</b> |
|-------------------|------------------------|------------------------------------|------------------------|-----------------|
| 03-57-118         | U-3ex Cavity           | Underground Test/Detonation Cavity | Yucca Flat             | Yucca Flat      |
| 03-57-119         | U-3ey Cavity           | Underground Test/Detonation Cavity | Yucca Flat             | Yucca Flat      |
| 03-57-120         | U-3ez Cavity           | Underground Test/Detonation Cavity | Yucca Flat             | Yucca Flat      |
| 03-57-121         | U-3fa Cavity           | Underground Test/Detonation Cavity | Yucca Flat             | Yucca Flat      |
| 03-57-122         | U-3fb Cavity           | Underground Test/Detonation Cavity | Yucca Flat             | Yucca Flat      |
| 03-57-123         | U-3fc Cavity           | Underground Test/Detonation Cavity | Yucca Flat             | Yucca Flat      |
| 03-57-124         | U-3fd Cavity           | Underground Test/Detonation Cavity | Yucca Flat             | Yucca Flat      |
| 03-57-125         | U-3fe Cavity           | Underground Test/Detonation Cavity | Yucca Flat             | Yucca Flat      |
| 03-57-126         | U-3ff Cavity           | Underground Test/Detonation Cavity | Yucca Flat             | Paiute Ridge    |
| 03-57-127         | U-3fh Cavity           | Underground Test/Detonation Cavity | Yucca Flat             | Carrara Canyon  |
| 03-57-128         | U-3fj Cavity           | Underground Test/Detonation Cavity | Yucca Flat             | Carrara Canyon  |
| 03-57-129         | U-3fk Cavity           | Underground Test/Detonation Cavity | Yucca Flat             | Paiute Ridge    |
| 03-57-130         | U-3fm Cavity           | Underground Test/Detonation Cavity | Yucca Flat             | Yucca Flat      |

| <b>CAS Number</b> | <b>CAS Description</b> | <b>Functional Category</b>         | <b>Test / Location</b> | <b>Map Name</b> |
|-------------------|------------------------|------------------------------------|------------------------|-----------------|
| 03-57-131         | U-3fn Cavity           | Underground Test/Detonation Cavity | Yucca Flat             | Yucca Flat      |
| 03-57-132         | U-3fq Cavity           | Underground Test/Detonation Cavity | Yucca Flat             | Yucca Flat      |
| 03-57-133         | U-3fr Cavity           | Underground Test/Detonation Cavity | Yucca Flat             | Yucca Flat      |
| 03-57-134         | U-3fs Cavity           | Underground Test/Detonation Cavity | Yucca Flat             | Yucca Flat      |
| 03-57-135         | U-3fu Cavity           | Underground Test/Detonation Cavity | Yucca Flat             | Yucca Flat      |
| 03-57-136         | U-3fv Cavity           | Underground Test/Detonation Cavity | Yucca Flat             | Yucca Flat      |
| 03-57-137         | U-3fw Cavity           | Underground Test/Detonation Cavity | Yucca Flat             | Paiute Ridge    |
| 03-57-138         | U-3fx Cavity           | Underground Test/Detonation Cavity | Yucca Flat             | Yucca Flat      |
| 03-57-139         | U-3fy Cavity           | Underground Test/Detonation Cavity | Yucca Flat             | Paiute Ridge    |
| 03-57-140         | U-3fz Cavity           | Underground Test/Detonation Cavity | Yucca Flat             | Yucca Flat      |
| 03-57-141         | U-3ga Cavity           | Underground Test/Detonation Cavity | Yucca Flat             | Yucca Flat      |
| 03-57-142         | U-3gb Cavity           | Underground Test/Detonation Cavity | Yucca Flat             | Yucca Flat      |
| 03-57-143         | U-3gc Cavity           | Underground Test/Detonation Cavity | Yucca Flat             | Yucca Flat      |

| <b>CAS Number</b> | <b>CAS Description</b> | <b>Functional Category</b>         | <b>Test / Location</b> | <b>Map Name</b>  |
|-------------------|------------------------|------------------------------------|------------------------|------------------|
| 03-57-144         | U-3gd Cavity           | Underground Test/Detonation Cavity | Yucca Flat             | Yucca Flat       |
| 03-57-145         | U-3ge Cavity           | Underground Test/Detonation Cavity | Yucca Flat             | Yucca Flat       |
| 03-57-146         | U-3gf Cavity           | Underground Test/Detonation Cavity | Yucca Flat             | Yucca Flat       |
| 03-57-147         | U-3gg Cavity           | Underground Test/Detonation Cavity | Yucca Flat             | Yucca Flat       |
| 03-57-148         | U-3gh Cavity           | Underground Test/Detonation Cavity | Yucca Flat             | Yucca Flat       |
| 03-57-149         | U-3gi Cavity           | Underground Test/Detonation Cavity | Yucca Flat             | Yucca Flat       |
| 03-57-150         | U-3gj Cavity           | Underground Test/Detonation Cavity | Yucca Flat             | Paiute Ridge     |
| 03-57-151         | U-3gk Cavity           | Underground Test/Detonation Cavity | Yucca Flat             | Paiute Ridge     |
| 03-57-152         | U-3gL Cavity           | Underground Test/Detonation Cavity | Yucca Flat             | Yucca Flat       |
| 03-57-153         | U-3gm Cavity           | Underground Test/Detonation Cavity | Yucca Flat             | Plutonium Valley |
| 03-57-154         | U-3gn Cavity           | Underground Test/Detonation Cavity | Yucca Flat             | Yucca Flat       |
| 03-57-155         | U-3go Cavity           | Underground Test/Detonation Cavity | Yucca Flat             | Yucca Flat       |
| 03-57-156         | U-3gq Cavity           | Underground Test/Detonation Cavity | Yucca Flat             | Yucca Flat       |

| <b>CAS Number</b> | <b>CAS Description</b> | <b>Functional Category</b>         | <b>Test / Location</b> | <b>Map Name</b> |
|-------------------|------------------------|------------------------------------|------------------------|-----------------|
| 03-57-157         | U-3gr Cavity           | Underground Test/Detonation Cavity | Yucca Flat             | Paiute Ridge    |
| 03-57-158         | U-3gs Cavity           | Underground Test/Detonation Cavity | Yucca Flat             | Paiute Ridge    |
| 03-57-159         | U-3gt Cavity           | Underground Test/Detonation Cavity | Yucca Flat             | Yucca Flat      |
| 03-57-160         | U-3gu Cavity           | Underground Test/Detonation Cavity | Yucca Flat             | Yucca Flat      |
| 03-57-161         | U-3gv Cavity           | Underground Test/Detonation Cavity | Yucca Flat             | Yucca Flat      |
| 03-57-162         | U-3gx Cavity           | Underground Test/Detonation Cavity | Yucca Flat             | Yucca Flat      |
| 03-57-163         | U-3gz Cavity           | Underground Test/Detonation Cavity | Yucca Flat             | Paiute Ridge    |
| 03-57-164         | U-3ha Cavity           | Underground Test/Detonation Cavity | Yucca Flat             | Yucca Flat      |
| 03-57-165         | U-3hb Cavity           | Underground Test/Detonation Cavity | Yucca Flat             | Yucca Flat      |
| 03-57-166         | U-3hc Cavity           | Underground Test/Detonation Cavity | Yucca Flat             | Yucca Flat      |
| 03-57-167         | U-3hd Cavity           | Underground Test/Detonation Cavity | Yucca Flat             | Yucca Flat      |
| 03-57-168         | U-3he Cavity           | Underground Test/Detonation Cavity | Yucca Flat             | Yucca Flat      |
| 03-57-169         | U-3hf Cavity           | Underground Test/Detonation Cavity | Yucca Flat             | Yucca Flat      |



| <b>CAS Number</b> | <b>CAS Description</b> | <b>Functional Category</b>         | <b>Test / Location</b> | <b>Map Name</b> |
|-------------------|------------------------|------------------------------------|------------------------|-----------------|
| 03-57-170         | U-3hg Cavity           | Underground Test/Detonation Cavity | Yucca Flat             | Yucca Flat      |
| 03-57-171         | U-3hh Cavity           | Underground Test/Detonation Cavity | Yucca Flat             | Yucca Flat      |
| 03-57-172         | U-3hi-A Cavity         | Underground Test/Detonation Cavity | Yucca Flat             | Yucca Flat      |
| 03-57-173         | U-3hi-B Cavity         | Underground Test/Detonation Cavity | Yucca Flat             | Yucca Flat      |
| 03-57-174         | U-3hj Cavity           | Underground Test/Detonation Cavity | Yucca Flat             | Yucca Flat      |
| 03-57-175         | U-3hk-a Cavity         | Underground Test/Detonation Cavity | Yucca Flat             | Yucca Flat      |
| 03-57-176         | U-3hk-b Cavity         | Underground Test/Detonation Cavity | Yucca Flat             | Yucca Flat      |
| 03-57-177         | U-3hk-d Cavity         | Underground Test/Detonation Cavity | Yucca Flat             | Paiute Ridge    |
| 03-57-178         | U-3hk-c Cavity         | Underground Test/Detonation Cavity | Yucca Flat             | Paiute Ridge    |
| 03-57-179         | U-3hk-e Cavity         | Underground Test/Detonation Cavity | Yucca Flat             | Paiute Ridge    |
| 03-57-180         | U-3hk-f Cavity         | Underground Test/Detonation Cavity | Yucca Flat             | Yucca Flat      |
| 03-57-181         | U-3hL Cavity           | Underground Test/Detonation Cavity | Yucca Flat             | Yucca Flat      |
| 03-57-182         | U-3ho Cavity           | Underground Test/Detonation Cavity | Yucca Flat             | Yucca Flat      |

| <b>CAS Number</b> | <b>CAS Description</b> | <b>Functional Category</b>         | <b>Test / Location</b> | <b>Map Name</b> |
|-------------------|------------------------|------------------------------------|------------------------|-----------------|
| 03-57-183         | U-3hm Cavity           | Underground Test/Detonation Cavity | Yucca Flat             | Yucca Flat      |
| 03-57-184         | U-3hn Cavity           | Underground Test/Detonation Cavity | Yucca Flat             | Yucca Flat      |
| 03-57-185         | U-3hq Cavity           | Underground Test/Detonation Cavity | Yucca Flat             | Yucca Flat      |
| 03-57-186         | U-3hr Cavity           | Underground Test/Detonation Cavity | Yucca Flat             | Yucca Flat      |
| 03-57-187         | U-3hs Cavity           | Underground Test/Detonation Cavity | Yucca Flat             | Yucca Flat      |
| 03-57-188         | U-3ht Cavity           | Underground Test/Detonation Cavity | Yucca Flat             | Yucca Flat      |
| 03-57-189         | U-3hu Cavity           | Underground Test/Detonation Cavity | Yucca Flat             | Yucca Flat      |
| 03-57-190         | U-3hv Cavity           | Underground Test/Detonation Cavity | Yucca Flat             | Yucca Flat      |
| 03-57-191         | U-3hx Cavity           | Underground Test/Detonation Cavity | Yucca Flat             | Yucca Flat      |
| 03-57-192         | U-3hy Cavity           | Underground Test/Detonation Cavity | Yucca Flat             | Yucca Flat      |
| 03-57-193         | U-3hz Cavity           | Underground Test/Detonation Cavity | Yucca Flat             | Yucca Flat      |
| 03-57-194         | U-3j Cavity            | Underground Test/Detonation Cavity | Yucca Flat             | Yucca Flat      |
| 03-57-195         | U-3ja Cavity           | Underground Test/Detonation Cavity | Yucca Flat             | Yucca Flat      |

| <b>CAS Number</b> | <b>CAS Description</b> | <b>Functional Category</b>         | <b>Test / Location</b> | <b>Map Name</b> |
|-------------------|------------------------|------------------------------------|------------------------|-----------------|
| 03-57-196         | U-3jb Cavity           | Underground Test/Detonation Cavity | Yucca Flat             | Yucca Flat      |
| 03-57-197         | U-3jc Cavity           | Underground Test/Detonation Cavity | Yucca Flat             | Yucca Flat      |
| 03-57-198         | U-3jd Cavity           | Underground Test/Detonation Cavity | Yucca Flat             | Yucca Flat      |
| 03-57-199         | U-3je Cavity           | Underground Test/Detonation Cavity | Yucca Flat             | Yucca Flat      |
| 03-57-200         | U-3jf Cavity           | Underground Test/Detonation Cavity | Yucca Flat             | Yucca Flat      |
| 03-57-201         | U-3jg Cavity           | Underground Test/Detonation Cavity | Yucca Flat             | Yucca Flat      |
| 03-57-202         | U-3jh Cavity           | Underground Test/Detonation Cavity | Yucca Flat             | Yucca Lake      |
| 03-57-203         | U-3ji Cavity           | Underground Test/Detonation Cavity | Yucca Flat             | Yucca Lake      |
| 03-57-204         | U-3jj Cavity           | Underground Test/Detonation Cavity | Yucca Flat             | Yucca Lake      |
| 03-57-205         | U-3jk Cavity           | Underground Test/Detonation Cavity | Yucca Flat             | Yucca Lake      |
| 03-57-206         | U-3jL Cavity           | Underground Test/Detonation Cavity | Yucca Flat             | Yucca Flat      |
| 03-57-207         | U-3jm Cavity           | Underground Test/Detonation Cavity | Yucca Flat             | Yucca Flat      |
| 03-57-208         | U-3jn Cavity           | Underground Test/Detonation Cavity | Yucca Flat             | Yucca Flat      |

| <b>CAS Number</b> | <b>CAS Description</b> | <b>Functional Category</b>         | <b>Test / Location</b> | <b>Map Name</b> |
|-------------------|------------------------|------------------------------------|------------------------|-----------------|
| 03-57-209         | U-3jp Cavity           | Underground Test/Detonation Cavity | Yucca Flat             | Yucca Flat      |
| 03-57-210         | U-3jq Cavity           | Underground Test/Detonation Cavity | Yucca Flat             | Yucca Flat      |
| 03-57-211         | U-3jr Cavity           | Underground Test/Detonation Cavity | Yucca Flat             | Yucca Flat      |
| 03-57-212         | U-3js Cavity           | Underground Test/Detonation Cavity | Yucca Flat             | Yucca Flat      |
| 03-57-213         | U-3jt Cavity           | Underground Test/Detonation Cavity | Yucca Flat             | Yucca Flat      |
| 03-57-214         | U-3ju Cavity           | Underground Test/Detonation Cavity | Yucca Flat             | Yucca Flat      |
| 03-57-215         | U-3jv Cavity           | Underground Test/Detonation Cavity | Yucca Flat             | Yucca Flat      |
| 03-57-216         | U-3jw Cavity           | Underground Test/Detonation Cavity | Yucca Flat             | Yucca Flat      |
| 03-57-217         | U-3jx Cavity           | Underground Test/Detonation Cavity | Yucca Flat             | Yucca Flat      |
| 03-57-218         | U-3jy Cavity           | Underground Test/Detonation Cavity | Yucca Flat             | Yucca Flat      |
| 03-57-219         | U-3k Cavity            | Underground Test/Detonation Cavity | Yucca Flat             | Yucca Flat      |
| 03-57-220         | U-3kb Cavity           | Underground Test/Detonation Cavity | Yucca Flat             | Yucca Flat      |
| 03-57-221         | U-3kc Cavity           | Underground Test/Detonation Cavity | Yucca Flat             | Yucca Flat      |

| <b>CAS Number</b> | <b>CAS Description</b> | <b>Functional Category</b>         | <b>Test / Location</b> | <b>Map Name</b> |
|-------------------|------------------------|------------------------------------|------------------------|-----------------|
| 03-57-222         | U-3kd Cavity           | Underground Test/Detonation Cavity | Yucca Flat             | Yucca Flat      |
| 03-57-223         | U-3kf Cavity           | Underground Test/Detonation Cavity | Yucca Flat             | Yucca Flat      |
| 03-57-224         | U-3kg Cavity           | Underground Test/Detonation Cavity | Yucca Flat             | Yucca Flat      |
| 03-57-225         | U-3ki Cavity           | Underground Test/Detonation Cavity | Yucca Flat             | Yucca Flat      |
| 03-57-226         | U-3kj Cavity           | Underground Test/Detonation Cavity | Yucca Flat             | Yucca Flat      |
| 03-57-227         | U-3kk Cavity           | Underground Test/Detonation Cavity | Yucca Flat             | Yucca Flat      |
| 03-57-228         | U-3km Cavity           | Underground Test/Detonation Cavity | Yucca Flat             | Yucca Flat      |
| 03-57-229         | U-3kn Cavity           | Underground Test/Detonation Cavity | Yucca Flat             | Yucca Flat      |
| 03-57-230         | U-3kp Cavity           | Underground Test/Detonation Cavity | Yucca Flat             | Yucca Flat      |
| 03-57-231         | U-3kq Cavity           | Underground Test/Detonation Cavity | Yucca Flat             | Yucca Flat      |
| 03-57-232         | U-3kr Cavity           | Underground Test/Detonation Cavity | Yucca Flat             | Yucca Flat      |
| 03-57-233         | U-3ks Cavity           | Underground Test/Detonation Cavity | Yucca Flat             | Yucca Flat      |
| 03-57-234         | U-3kt Cavity           | Underground Test/Detonation Cavity | Yucca Flat             | Yucca Flat      |

| <b>CAS Number</b> | <b>CAS Description</b> | <b>Functional Category</b>         | <b>Test / Location</b> | <b>Map Name</b> |
|-------------------|------------------------|------------------------------------|------------------------|-----------------|
| 03-57-235         | U-3ku Cavity           | Underground Test/Detonation Cavity | Yucca Flat             | Yucca Flat      |
| 03-57-236         | U-3kv Cavity           | Underground Test/Detonation Cavity | Yucca Flat             | Yucca Flat      |
| 03-57-237         | U-3kw Cavity           | Underground Test/Detonation Cavity | Yucca Flat             | Yucca Lake      |
| 03-57-238         | U-3kx Cavity           | Underground Test/Detonation Cavity | Yucca Flat             | Yucca Flat      |
| 03-57-239         | U-3ky Cavity           | Underground Test/Detonation Cavity | Yucca Flat             | Yucca Flat      |
| 03-57-240         | U-3kz Cavity           | Underground Test/Detonation Cavity | Yucca Flat             | Yucca Flat      |
| 03-57-241         | U-3La Cavity           | Underground Test/Detonation Cavity | Yucca Flat             | Yucca Flat      |
| 03-57-242         | U-3Lb Cavity           | Underground Test/Detonation Cavity | Yucca Flat             | Yucca Flat      |
| 03-57-243         | U-3Lc Cavity           | Underground Test/Detonation Cavity | Yucca Flat             | Yucca Lake      |
| 03-57-244         | U-3Ld Cavity           | Underground Test/Detonation Cavity | Yucca Flat             | Yucca Flat      |
| 03-57-245         | U-3Lf Cavity           | Underground Test/Detonation Cavity | Yucca Flat             | Yucca Flat      |
| 03-57-246         | U-3Lg Cavity           | Underground Test/Detonation Cavity | Yucca Flat             | Yucca Flat      |
| 03-57-247         | U-3Lh Cavity           | Underground Test/Detonation Cavity | Yucca Flat             | Yucca Flat      |

| CAS Number | CAS Description | Functional Category                | Test / Location | Map Name   |
|------------|-----------------|------------------------------------|-----------------|------------|
| 03-57-248  | U-3Li Cavity    | Underground Test/Detonation Cavity | Yucca Flat      | Yucca Flat |
| 03-57-249  | U-3Lj Cavity    | Underground Test/Detonation Cavity | Yucca Flat      | Yucca Flat |
| 03-57-250  | U-3Lk Cavity    | Underground Test/Detonation Cavity | Yucca Flat      | Yucca Lake |
| 03-57-251  | U-3LL Cavity    | Underground Test/Detonation Cavity | Yucca Flat      | Yucca Flat |
| 03-57-252  | U-3Lm Cavity    | Underground Test/Detonation Cavity | Yucca Flat      | Yucca Flat |
| 03-57-253  | U-3Lo Cavity    | Underground Test/Detonation Cavity | Yucca Flat      | Yucca Flat |
| 03-57-254  | U3Lp Cavity (2) | Underground Test/Detonation Cavity | Yucca Flat      | Yucca Flat |
| 03-57-255  | U-3Lr Cavity    | Underground Test/Detonation Cavity | Yucca Flat      | Yucca Flat |
| 03-57-256  | U-3Ls Cavity    | Underground Test/Detonation Cavity | Yucca Flat      | Yucca Flat |
| 03-57-257  | U-3Lt Cavity    | Underground Test/Detonation Cavity | Yucca Flat      | Yucca Flat |
| 03-57-258  | U-3Lu Cavity    | Underground Test/Detonation Cavity | Yucca Flat      | Yucca Lake |
| 03-57-259  | U-3Lv Cavity    | Underground Test/Detonation Cavity | Yucca Flat      | Yucca Flat |
| 03-57-260  | U-3Lw Cavity    | Underground Test/Detonation Cavity | Yucca Flat      | Yucca Flat |

| <b>CAS Number</b> | <b>CAS Description</b> | <b>Functional Category</b>         | <b>Test / Location</b> | <b>Map Name</b> |
|-------------------|------------------------|------------------------------------|------------------------|-----------------|
| 03-57-261         | U-3Lz Cavity           | Underground Test/Detonation Cavity | Yucca Flat             | Yucca Flat      |
| 03-57-262         | U-3m Cavity            | Underground Test/Detonation Cavity | Yucca Flat             | Yucca Flat      |
| 03-57-263         | U-3mc Cavity           | Underground Test/Detonation Cavity | Yucca Flat             | Yucca Flat      |
| 03-57-264         | U-3me Cavity           | Underground Test/Detonation Cavity | Yucca Flat             | Yucca Flat      |
| 03-57-265         | U-3mf Cavity           | Underground Test/Detonation Cavity | Yucca Flat             | Yucca Flat      |
| 03-57-266         | U-3mg Cavity           | Underground Test/Detonation Cavity | Yucca Flat             | Yucca Lake      |
| 03-57-267         | U-3mh Cavity           | Underground Test/Detonation Cavity | Yucca Flat             | Paiute Ridge    |
| 03-57-268         | U-3mk Cavity           | Underground Test/Detonation Cavity | Yucca Flat             | Paiute Ridge    |
| 03-57-269         | U-3mL Cavity           | Underground Test/Detonation Cavity | Yucca Flat             | Paiute Ridge    |
| 03-57-270         | U-3mn Cavity           | Underground Test/Detonation Cavity | Yucca Flat             | Yucca Flat      |
| 03-57-271         | U-3mt Cavity           | Underground Test/Detonation Cavity | Yucca Flat             | Yucca Flat      |
| 03-57-272         | U-3n Cavity            | Underground Test/Detonation Cavity | Yucca Flat             | Yucca Flat      |
| 03-57-273         | U-3p Cavity            | Underground Test/Detonation Cavity | Yucca Flat             | Yucca Flat      |



| <b>CAS Number</b> | <b>CAS Description</b> | <b>Functional Category</b>         | <b>Test / Location</b> | <b>Map Name</b> |
|-------------------|------------------------|------------------------------------|------------------------|-----------------|
| 03-57-274         | U-3q Cavity            | Underground Test/Detonation Cavity | Yucca Flat             | Yucca Flat      |
| 03-57-275         | U-3r Cavity            | Underground Test/Detonation Cavity | Yucca Flat             | Yucca Flat      |
| 04-57-001         | U-4a Cavity            | Underground Test/Detonation Cavity | Yucca Flat             | Yucca Flat      |
| 04-57-002         | U-4aa Cavity           | Underground Test/Detonation Cavity | Yucca Flat             | Yucca Flat      |
| 04-57-003         | U-4ab Cavity           | Underground Test/Detonation Cavity | Yucca Flat             | Yucca Flat      |
| 04-57-004         | U-4ac Cavity           | Underground Test/Detonation Cavity | Yucca Flat             | Yucca Flat      |
| 04-57-005         | U-4af Cavity           | Underground Test/Detonation Cavity | Yucca Flat             | Yucca Flat      |
| 04-57-006         | U-4ah Cavity           | Underground Test/Detonation Cavity | Yucca Flat             | Yucca Flat      |
| 04-57-007         | U-4ai Cavity           | Underground Test/Detonation Cavity | Yucca Flat             | Yucca Flat      |
| 04-57-008         | U-4aj Cavity           | Underground Test/Detonation Cavity | Yucca Flat             | Yucca Flat      |
| 04-57-009         | U-4ak Cavity           | Underground Test/Detonation Cavity | Yucca Flat             | Yucca Flat      |
| 04-57-010         | U-4aL Cavity           | Underground Test/Detonation Cavity | Yucca Flat             | Yucca Flat      |
| 04-57-011         | U-4am Cavity           | Underground Test/Detonation Cavity | Yucca Flat             | Yucca Flat      |

| <b>CAS Number</b> | <b>CAS Description</b> | <b>Functional Category</b>         | <b>Test / Location</b> | <b>Map Name</b> |
|-------------------|------------------------|------------------------------------|------------------------|-----------------|
| 04-57-012         | U-4an Cavities (3)     | Underground Test/Detonation Cavity | Yucca Flat             | Yucca Flat      |
| 04-57-013         | U-4ar Cavity           | Underground Test/Detonation Cavity | Yucca Flat             | Yucca Flat      |
| 04-57-014         | U-4as Cavity           | Underground Test/Detonation Cavity | Yucca Flat             | Yucca Flat      |
| 04-57-015         | U-4at Cavities (3)     | Underground Test/Detonation Cavity | Yucca Flat             | Yucca Flat      |
| 04-57-016         | U-4au Cavity           | Underground Test/Detonation Cavity | Yucca Flat             | Yucca Flat      |
| 04-57-017         | U-4av Cavity           | Underground Test/Detonation Cavity | Yucca Flat             | Yucca Flat      |
| 04-57-018         | U-4b Cavity            | Underground Test/Detonation Cavity | Yucca Flat             | Yucca Flat      |
| 04-57-019         | U-4c Cavity            | Underground Test/Detonation Cavity | Yucca Flat             | Yucca Flat      |
| 04-57-020         | U-4d Cavity            | Underground Test/Detonation Cavity | Yucca Flat             | Yucca Flat      |
| 04-57-021         | U-4e Cavity            | Underground Test/Detonation Cavity | Yucca Flat             | Yucca Flat      |
| 04-57-022         | U-4f Cavity            | Underground Test/Detonation Cavity | Yucca Flat             | Yucca Flat      |
| 04-57-023         | U-4g Cavity            | Underground Test/Detonation Cavity | Yucca Flat             | Yucca Flat      |
| 04-57-024         | U-4h Cavity            | Underground Test/Detonation Cavity | Yucca Flat             | Yucca Flat      |

| <b>CAS Number</b> | <b>CAS Description</b> | <b>Functional Category</b>         | <b>Test / Location</b> | <b>Map Name</b> |
|-------------------|------------------------|------------------------------------|------------------------|-----------------|
| 04-57-025         | U-4i Cavity            | Underground Test/Detonation Cavity | Yucca Flat             | Yucca Flat      |
| 04-57-026         | U-4j Cavity            | Underground Test/Detonation Cavity | Yucca Flat             | Yucca Flat      |
| 04-57-027         | U-4L Cavity            | Underground Test/Detonation Cavity | Yucca Flat             | Yucca Flat      |
| 04-57-028         | U-4n Cavity            | Underground Test/Detonation Cavity | Yucca Flat             | Yucca Flat      |
| 04-57-029         | U-4o Cavity            | Underground Test/Detonation Cavity | Yucca Flat             | Yucca Flat      |
| 04-57-030         | U-4p Cavity            | Underground Test/Detonation Cavity | Yucca Flat             | Yucca Flat      |
| 04-57-031         | U-4q Cavity            | Underground Test/Detonation Cavity | Yucca Flat             | Yucca Flat      |
| 04-57-032         | U-4r Cavity            | Underground Test/Detonation Cavity | Yucca Flat             | Yucca Flat      |
| 04-57-033         | U-4s Cavity            | Underground Test/Detonation Cavity | Yucca Flat             | Yucca Flat      |
| 04-57-034         | U-4t Cavity            | Underground Test/Detonation Cavity | Yucca Flat             | Yucca Flat      |
| 04-57-035         | U-4u Cavity            | Underground Test/Detonation Cavity | Yucca Flat             | Yucca Flat      |
| 06-57-001         | U-6a Cavity            | Underground Test/Detonation Cavity | Yucca Flat             | Yucca Lake      |
| 06-57-002         | U-6d Cavity            | Underground Test/Detonation Cavity | Yucca Flat             | Yucca Lake      |

| <b>CAS Number</b> | <b>CAS Description</b> | <b>Functional Category</b>         | <b>Test / Location</b> | <b>Map Name</b> |
|-------------------|------------------------|------------------------------------|------------------------|-----------------|
| 06-57-003         | U-6e Cavity            | Underground Test/Detonation Cavity | Yucca Flat             | Yucca Lake      |
| 06-57-004         | U-6g Cavity            | Underground Test/Detonation Cavity | Yucca Flat             | Yucca Lake      |
| 06-57-005         | U-6h Cavity            | Underground Test/Detonation Cavity | Yucca Flat             | Yucca Lake      |
| 06-57-006         | U-6i Cavity            | Underground Test/Detonation Cavity | Yucca Flat             | Yucca Lake      |
| 07-57-001         | U-7a Cavity            | Underground Test/Detonation Cavity | Yucca Flat             | Yucca Flat      |
| 07-57-002         | U-7aa Cavity           | Underground Test/Detonation Cavity | Yucca Flat             | Paiute Ridge    |
| 07-57-003         | U-7ab Cavity           | Underground Test/Detonation Cavity | Yucca Flat             | Yucca Flat      |
| 07-57-004         | U-7ac Cavity           | Underground Test/Detonation Cavity | Yucca Flat             | Yucca Flat      |
| 07-57-005         | U-7ad Cavity           | Underground Test/Detonation Cavity | Yucca Flat             | Yucca Flat      |
| 07-57-006         | U-7ae Cavity           | Underground Test/Detonation Cavity | Yucca Flat             | Yucca Flat      |
| 07-57-007         | U-7af Cavity           | Underground Test/Detonation Cavity | Yucca Flat             | Yucca Flat      |
| 07-57-008         | U-7ag Cavity           | Underground Test/Detonation Cavity | Yucca Flat             | Yucca Flat      |
| 07-57-009         | U-7ah Cavity           | Underground Test/Detonation Cavity | Yucca Flat             | Yucca Flat      |

| <b>CAS Number</b> | <b>CAS Description</b> | <b>Functional Category</b>         | <b>Test / Location</b> | <b>Map Name</b> |
|-------------------|------------------------|------------------------------------|------------------------|-----------------|
| 07-57-010         | U-7ai Cavity           | Underground Test/Detonation Cavity | Yucca Flat             | Yucca Flat      |
| 07-57-011         | U-7aj-S Cavity         | Underground Test/Detonation Cavity | Yucca Flat             | Yucca Flat      |
| 07-57-012         | U-7ak Cavity           | Underground Test/Detonation Cavity | Yucca Flat             | Yucca Flat      |
| 07-57-013         | U-7al Cavity           | Underground Test/Detonation Cavity | Yucca Flat             | Yucca Flat      |
| 07-57-014         | U-7am Cavity           | Underground Test/Detonation Cavity | Yucca Flat             | Yucca Flat      |
| 07-57-015         | U-7an Cavity           | Underground Test/Detonation Cavity | Yucca Flat             | Yucca Flat      |
| 07-57-016         | U-7ao Cavity           | Underground Test/Detonation Cavity | Yucca Flat             | Yucca Flat      |
| 07-57-017         | U-7ap Cavity           | Underground Test/Detonation Cavity | Yucca Flat             | Yucca Flat      |
| 07-57-018         | U-7aq Cavity           | Underground Test/Detonation Cavity | Yucca Flat             | Yucca Flat      |
| 07-57-019         | U-7at Cavity           | Underground Test/Detonation Cavity | Yucca Flat             | Yucca Flat      |
| 07-57-020         | U-7au Cavity           | Underground Test/Detonation Cavity | Yucca Flat             | Yucca Flat      |
| 07-57-021         | U-7av Cavity           | Underground Test/Detonation Cavity | Yucca Flat             | Yucca Flat      |
| 07-57-022         | U-7ax Cavity           | Underground Test/Detonation Cavity | Yucca Flat             | Yucca Flat      |

| <b>CAS Number</b> | <b>CAS Description</b> | <b>Functional Category</b>         | <b>Test / Location</b> | <b>Map Name</b> |
|-------------------|------------------------|------------------------------------|------------------------|-----------------|
| 07-57-023         | U-7ay Cavity           | Underground Test/Detonation Cavity | Yucca Flat             | Yucca Flat      |
| 07-57-024         | U-7b Cavity            | Underground Test/Detonation Cavity | Yucca Flat             | Yucca Flat      |
| 07-57-025         | U-7ba Cavity           | Underground Test/Detonation Cavity | Yucca Flat             | Yucca Flat      |
| 07-57-026         | U-7bd Cavity           | Underground Test/Detonation Cavity | Yucca Flat             | Yucca Flat      |
| 07-57-027         | U-7be Cavity           | Underground Test/Detonation Cavity | Yucca Flat             | Yucca Flat      |
| 07-57-028         | U-7bg Cavity           | Underground Test/Detonation Cavity | Yucca Flat             | Yucca Flat      |
| 07-57-029         | U-7bh Cavity           | Underground Test/Detonation Cavity | Yucca Flat             | Yucca Flat      |
| 07-57-030         | U-7bi Cavity           | Underground Test/Detonation Cavity | Yucca Flat             | Yucca Flat      |
| 07-57-031         | U-7bk Cavity           | Underground Test/Detonation Cavity | Yucca Flat             | Yucca Flat      |
| 07-57-032         | U-7bL Cavity           | Underground Test/Detonation Cavity | Yucca Flat             | Yucca Flat      |
| 07-57-033         | U-7bm Cavity           | Underground Test/Detonation Cavity | Yucca Flat             | Yucca Flat      |
| 07-57-034         | U-7bo Cavity           | Underground Test/Detonation Cavity | Yucca Flat             | Yucca Flat      |
| 07-57-035         | U-7bp Cavity           | Underground Test/Detonation Cavity | Yucca Flat             | Yucca Flat      |

| <b>CAS Number</b> | <b>CAS Description</b> | <b>Functional Category</b>         | <b>Test / Location</b> | <b>Map Name</b> |
|-------------------|------------------------|------------------------------------|------------------------|-----------------|
| 07-57-036         | U-7br Cavity           | Underground Test/Detonation Cavity | Yucca Flat             | Yucca Flat      |
| 07-57-037         | U-7bs Cavity           | Underground Test/Detonation Cavity | Yucca Flat             | Yucca Flat      |
| 07-57-038         | U-7bu Cavity           | Underground Test/Detonation Cavity | Yucca Flat             | Yucca Flat      |
| 07-57-039         | U-7bv Cavity           | Underground Test/Detonation Cavity | Yucca Flat             | Yucca Flat      |
| 07-57-040         | U-7by Cavity           | Underground Test/Detonation Cavity | Yucca Flat             | Yucca Flat      |
| 07-57-041         | U-7ca Cavity           | Underground Test/Detonation Cavity | Yucca Flat             | Yucca Flat      |
| 07-57-042         | U-7cb Cavity           | Underground Test/Detonation Cavity | Yucca Flat             | Yucca Flat      |
| 07-57-043         | U-7e Cavity            | Underground Test/Detonation Cavity | Yucca Flat             | Yucca Flat      |
| 07-57-044         | U-7f Cavity            | Underground Test/Detonation Cavity | Yucca Flat             | Yucca Flat      |
| 07-57-045         | U-7g Cavity            | Underground Test/Detonation Cavity | Yucca Flat             | Yucca Flat      |
| 07-57-046         | U-7h Cavity            | Underground Test/Detonation Cavity | Yucca Flat             | Yucca Flat      |
| 07-57-047         | U-7j Cavity            | Underground Test/Detonation Cavity | Yucca Flat             | Yucca Flat      |
| 07-57-048         | U-7k Cavity            | Underground Test/Detonation Cavity | Yucca Flat             | Yucca Flat      |

| <b>CAS Number</b> | <b>CAS Description</b> | <b>Functional Category</b>         | <b>Test / Location</b> | <b>Map Name</b> |
|-------------------|------------------------|------------------------------------|------------------------|-----------------|
| 07-57-049         | U-7i Cavity            | Underground Test/Detonation Cavity | Yucca Flat             | Yucca Flat      |
| 07-57-050         | U-7m Cavity            | Underground Test/Detonation Cavity | Yucca Flat             | Paiute Ridge    |
| 07-57-051         | U-7n Cavity            | Underground Test/Detonation Cavity | Yucca Flat             | Yucca Flat      |
| 07-57-052         | U-7o Cavity            | Underground Test/Detonation Cavity | Yucca Flat             | Yucca Flat      |
| 07-57-053         | U-7p Cavity            | Underground Test/Detonation Cavity | Yucca Flat             | Yucca Flat      |
| 07-57-054         | U-7r Cavity            | Underground Test/Detonation Cavity | Yucca Flat             | Yucca Flat      |
| 07-57-055         | U-7s Cavity            | Underground Test/Detonation Cavity | Yucca Flat             | Yucca Flat      |
| 07-57-056         | U-7t Cavity            | Underground Test/Detonation Cavity | Yucca Flat             | Yucca Flat      |
| 07-57-057         | U-7u Cavity            | Underground Test/Detonation Cavity | Yucca Flat             | Yucca Flat      |
| 07-57-058         | U-7v Cavity            | Underground Test/Detonation Cavity | Yucca Flat             | Yucca Flat      |
| 07-57-059         | U-7w Cavity            | Underground Test/Detonation Cavity | Yucca Flat             | Paiute Ridge    |
| 07-57-060         | U-7x Cavity            | Underground Test/Detonation Cavity | Yucca Flat             | Yucca Flat      |
| 07-57-061         | U-7y Cavity            | Underground Test/Detonation Cavity | Yucca Flat             | Yucca Flat      |



| <b>CAS Number</b> | <b>CAS Description</b> | <b>Functional Category</b>         | <b>Test / Location</b> | <b>Map Name</b> |
|-------------------|------------------------|------------------------------------|------------------------|-----------------|
| 07-57-062         | U-7z Cavity            | Underground Test/Detonation Cavity | Yucca Flat             | Yucca Flat      |
| 08-57-001         | U-8a Cavity            | Underground Test/Detonation Cavity | Yucca Flat             | Oak Spring      |
| 08-57-002         | U-8b Cavity            | Underground Test/Detonation Cavity | Yucca Flat             | Oak Spring      |
| 08-57-003         | U-8c Cavity            | Underground Test/Detonation Cavity | Yucca Flat             | Oak Spring      |
| 08-57-004         | U8e Cavity (2)         | Underground Test/Detonation Cavity | Yucca Flat             | Oak Spring      |
| 08-57-005         | U-8j Cavity            | Underground Test/Detonation Cavity | Yucca Flat             | Oak Spring      |
| 08-57-006         | U-8k Cavity            | Underground Test/Detonation Cavity | Yucca Flat             | Oak Spring      |
| 08-57-007         | U-8L Cavity            | Underground Test/Detonation Cavity | Yucca Flat             | Oak Spring      |
| 08-57-008         | U-8m Cavity            | Underground Test/Detonation Cavity | Yucca Flat             | Oak Spring      |
| 08-57-009         | U8n Cavity (2)         | Underground Test/Detonation Cavity | Yucca Flat             | Oak Spring      |
| 08-57-010         | U-8d Cavity            | Underground Test/Detonation Cavity | Yucca Flat             | Oak Spring      |
| 09-57-001         | U-9 ITS T-28 Cavity    | Underground Test/Detonation Cavity | Yucca Flat             | Oak Spring      |
| 09-57-002         | U-9 ITS U-24 Cavity    | Underground Test/Detonation Cavity | Yucca Flat             | Oak Spring      |

| <b>CAS Number</b> | <b>CAS Description</b> | <b>Functional Category</b>         | <b>Test / Location</b> | <b>Map Name</b> |
|-------------------|------------------------|------------------------------------|------------------------|-----------------|
| 09-57-003         | U9itsv26 Cavity        | Underground Test/Detonation Cavity | Yucca Flat             | Oak Spring      |
| 09-57-004         | U9iv24 Cavity          | Underground Test/Detonation Cavity | Yucca Flat             | Oak Spring      |
| 09-57-005         | U9iv27 Cavity          | Underground Test/Detonation Cavity | Yucca Flat             | Oak Spring      |
| 09-57-006         | U-9 ITS W-21 Cavity    | Underground Test/Detonation Cavity | Yucca Flat             | Oak Spring      |
| 09-57-007         | U-9 ITS X-20 Cavity    | Underground Test/Detonation Cavity | Yucca Flat             | Oak Spring      |
| 09-57-008         | U-9 ITS X-23 Cavity    | Underground Test/Detonation Cavity | Yucca Flat             | Oak Spring      |
| 09-57-009         | U-9 ITS X-24 Cavity    | Underground Test/Detonation Cavity | Yucca Flat             | Oak Spring      |
| 09-57-010         | U-9 ITS X-27 Cavity    | Underground Test/Detonation Cavity | Yucca Flat             | Oak Spring      |
| 09-57-011         | U-9 ITS X-28 Cavity    | Underground Test/Detonation Cavity | Yucca Flat             | Oak Spring      |
| 09-57-012         | U-9 ITS X-29 Cavity    | Underground Test/Detonation Cavity | Yucca Flat             | Oak Spring      |
| 09-57-013         | U9iy27 Cavity          | Underground Test/Detonation Cavity | Yucca Flat             | Oak Spring      |
| 09-57-014         | U-9 ITS Y-30 Cavity    | Underground Test/Detonation Cavity | Yucca Flat             | Oak Spring      |
| 09-57-015         | U-9 ITS Z-21 Cavity    | Underground Test/Detonation Cavity | Yucca Flat             | Oak Spring      |

| <b>CAS Number</b> | <b>CAS Description</b> | <b>Functional Category</b>         | <b>Test / Location</b> | <b>Map Name</b> |
|-------------------|------------------------|------------------------------------|------------------------|-----------------|
| 09-57-016         | U-9 ITS Z-24 Cavity    | Underground Test/Detonation Cavity | Yucca Flat             | Oak Spring      |
| 09-57-017         | U9iz25 Cavity          | Underground Test/Detonation Cavity | Yucca Flat             | Oak Spring      |
| 09-57-018         | U-9 ITS Z-26 Cavity    | Underground Test/Detonation Cavity | Yucca Flat             | Oak Spring      |
| 09-57-019         | U-9 ITS Z-27 Cavity    | Underground Test/Detonation Cavity | Yucca Flat             | Oak Spring      |
| 09-57-020         | U-9 ITS-XY-31 Cavity   | Underground Test/Detonation Cavity | Yucca Flat             | Oak Spring      |
| 09-57-021         | U9itsw22 Cavity        | Underground Test/Detonation Cavity | Yucca Flat             | Oak Spring      |
| 09-57-022         | U9itsw24.5 Cavity      | Underground Test/Detonation Cavity | Yucca Flat             | Oak Spring      |
| 09-57-023         | U-9a Cavity            | Underground Test/Detonation Cavity | Yucca Flat             | Oak Spring      |
| 09-57-024         | U-9aa Cavity           | Underground Test/Detonation Cavity | Yucca Flat             | Oak Spring      |
| 09-57-025         | U-9ab Cavity           | Underground Test/Detonation Cavity | Yucca Flat             | Yucca Flat      |
| 09-57-026         | U-9ac Cavity           | Underground Test/Detonation Cavity | Yucca Flat             | Oak Spring      |
| 09-57-027         | U-9ad Cavity           | Underground Test/Detonation Cavity | Yucca Flat             | Oak Spring      |
| 09-57-028         | U-9ae Cavity           | Underground Test/Detonation Cavity | Yucca Flat             | Yucca Flat      |

| <b>CAS Number</b> | <b>CAS Description</b> | <b>Functional Category</b>         | <b>Test / Location</b> | <b>Map Name</b> |
|-------------------|------------------------|------------------------------------|------------------------|-----------------|
| 09-57-029         | U-9af Cavity           | Underground Test/Detonation Cavity | Yucca Flat             | Yucca Flat      |
| 09-57-030         | U-9ah Cavity           | Underground Test/Detonation Cavity | Yucca Flat             | Oak Spring      |
| 09-57-031         | U-9ai Cavity           | Underground Test/Detonation Cavity | Yucca Flat             | Yucca Flat      |
| 09-57-032         | U-9aj Cavity           | Underground Test/Detonation Cavity | Yucca Flat             | Yucca Flat      |
| 09-57-033         | U-9ak #1 Cavity        | Underground Test/Detonation Cavity | Yucca Flat             | Yucca Flat      |
| 09-57-034         | U-9ak Cavity           | Underground Test/Detonation Cavity | Yucca Flat             | Yucca Flat      |
| 09-57-035         | U-9aL Cavity           | Underground Test/Detonation Cavity | Yucca Flat             | Oak Spring      |
| 09-57-036         | U-9ao Cavity           | Underground Test/Detonation Cavity | Yucca Flat             | Oak Spring      |
| 09-57-037         | U-9ap Cavity           | Underground Test/Detonation Cavity | Yucca Flat             | Yucca Flat      |
| 09-57-038         | U-9aq Cavity           | Underground Test/Detonation Cavity | Yucca Flat             | Yucca Flat      |
| 09-57-039         | U-9ar Cavity           | Underground Test/Detonation Cavity | Yucca Flat             | Yucca Flat      |
| 09-57-040         | U-9at Cavity           | Underground Test/Detonation Cavity | Yucca Flat             | Oak Spring      |
| 09-57-041         | U-9au Cavity           | Underground Test/Detonation Cavity | Yucca Flat             | Yucca Flat      |

| <b>CAS Number</b> | <b>CAS Description</b> | <b>Functional Category</b>         | <b>Test / Location</b> | <b>Map Name</b> |
|-------------------|------------------------|------------------------------------|------------------------|-----------------|
| 09-57-042         | U-9av Cavity           | Underground Test/Detonation Cavity | Yucca Flat             | Oak Spring      |
| 09-57-043         | U-9aw Cavity           | Underground Test/Detonation Cavity | Yucca Flat             | Yucca Flat      |
| 09-57-044         | U-9ax Cavity           | Underground Test/Detonation Cavity | Yucca Flat             | Yucca Flat      |
| 09-57-045         | U-9ay Cavity           | Underground Test/Detonation Cavity | Yucca Flat             | Oak Spring      |
| 09-57-046         | U-9az Cavity           | Underground Test/Detonation Cavity | Yucca Flat             | Oak Spring      |
| 09-57-048         | U-9b Cavity            | Underground Test/Detonation Cavity | Yucca Flat             | Yucca Flat      |
| 09-57-049         | U-9ba Cavity           | Underground Test/Detonation Cavity | Yucca Flat             | Oak Spring      |
| 09-57-050         | U-9bb Cavity           | Underground Test/Detonation Cavity | Yucca Flat             | Oak Spring      |
| 09-57-051         | U-9bc Cavity           | Underground Test/Detonation Cavity | Yucca Flat             | Oak Spring      |
| 09-57-052         | U-9bd Cavity           | Underground Test/Detonation Cavity | Yucca Flat             | Yucca Flat      |
| 09-57-053         | U-9be Cavity           | Underground Test/Detonation Cavity | Yucca Flat             | Yucca Flat      |
| 09-57-054         | U-9bf Cavity           | Underground Test/Detonation Cavity | Yucca Flat             | Yucca Flat      |
| 09-57-055         | U-9bg Cavity           | Underground Test/Detonation Cavity | Yucca Flat             | Yucca Flat      |

| <b>CAS Number</b> | <b>CAS Description</b> | <b>Functional Category</b>         | <b>Test / Location</b> | <b>Map Name</b> |
|-------------------|------------------------|------------------------------------|------------------------|-----------------|
| 09-57-056         | U-9bh Cavity           | Underground Test/Detonation Cavity | Yucca Flat             | Yucca Flat      |
| 09-57-057         | U-9bi-1 Cavity         | Underground Test/Detonation Cavity | Yucca Flat             | Yucca Flat      |
| 09-57-058         | U-9bi-2 Cavity         | Underground Test/Detonation Cavity | Yucca Flat             | Yucca Flat      |
| 09-57-059         | U-9bj Cavity           | Underground Test/Detonation Cavity | Yucca Flat             | Yucca Flat      |
| 09-57-060         | U-9bk Cavity           | Underground Test/Detonation Cavity | Yucca Flat             | Yucca Flat      |
| 09-57-061         | U-9bm Cavity           | Underground Test/Detonation Cavity | Yucca Flat             | Yucca Flat      |
| 09-57-062         | U-9bn Cavity           | Underground Test/Detonation Cavity | Yucca Flat             | Yucca Flat      |
| 09-57-063         | U-9bo Cavity           | Underground Test/Detonation Cavity | Yucca Flat             | Yucca Flat      |
| 09-57-064         | U-9bp Cavity           | Underground Test/Detonation Cavity | Yucca Flat             | Yucca Flat      |
| 09-57-065         | U-9br Cavity           | Underground Test/Detonation Cavity | Yucca Flat             | Yucca Flat      |
| 09-57-066         | U-9bs Cavity           | Underground Test/Detonation Cavity | Yucca Flat             | Yucca Flat      |
| 09-57-067         | U-9bt Cavity           | Underground Test/Detonation Cavity | Yucca Flat             | Yucca Flat      |
| 09-57-068         | U-9bu Cavity           | Underground Test/Detonation Cavity | Yucca Flat             | Yucca Flat      |

| <b>CAS Number</b> | <b>CAS Description</b> | <b>Functional Category</b>         | <b>Test / Location</b> | <b>Map Name</b> |
|-------------------|------------------------|------------------------------------|------------------------|-----------------|
| 09-57-069         | U-9bv Cavity           | Underground Test/Detonation Cavity | Yucca Flat             | Oak Spring      |
| 09-57-070         | U-9bx Cavity           | Underground Test/Detonation Cavity | Yucca Flat             | Oak Spring      |
| 09-57-071         | U-9by Cavity           | Underground Test/Detonation Cavity | Yucca Flat             | Oak Spring      |
| 09-57-072         | U-9bz Cavity           | Underground Test/Detonation Cavity | Yucca Flat             | Oak Spring      |
| 09-57-073         | U-9c Cavity            | Underground Test/Detonation Cavity | Yucca Flat             | Oak Spring      |
| 09-57-074         | U-9cb Cavity           | Underground Test/Detonation Cavity | Yucca Flat             | Oak Spring      |
| 09-57-075         | U-9cc Cavity           | Underground Test/Detonation Cavity | Yucca Flat             | Yucca Flat      |
| 09-57-076         | U-9ce Cavity           | Underground Test/Detonation Cavity | Yucca Flat             | Oak Spring      |
| 09-57-077         | U-9cf Cavity           | Underground Test/Detonation Cavity | Yucca Flat             | Oak Spring      |
| 09-57-078         | U-9cg Cavities (2)     | Underground Test/Detonation Cavity | Yucca Flat             | Oak Spring      |
| 09-57-079         | U-9ch Cavity           | Underground Test/Detonation Cavity | Yucca Flat             | Yucca Flat      |
| 09-57-080         | U-9ci Cavity           | Underground Test/Detonation Cavity | Yucca Flat             | Yucca Flat      |
| 09-57-081         | U-9cj Cavity           | Underground Test/Detonation Cavity | Yucca Flat             | Oak Spring      |

| <b>CAS Number</b> | <b>CAS Description</b> | <b>Functional Category</b>         | <b>Test / Location</b> | <b>Map Name</b> |
|-------------------|------------------------|------------------------------------|------------------------|-----------------|
| 09-57-082         | U-9ck Cavity           | Underground Test/Detonation Cavity | Yucca Flat             | Yucca Flat      |
| 09-57-083         | U-9cL Cavity           | Underground Test/Detonation Cavity | Yucca Flat             | Yucca Flat      |
| 09-57-084         | U-9cm Cavity           | Underground Test/Detonation Cavity | Yucca Flat             | Yucca Flat      |
| 09-57-085         | U-9cn Cavity           | Underground Test/Detonation Cavity | Yucca Flat             | Yucca Flat      |
| 09-57-086         | U-9cp Cavity           | Underground Test/Detonation Cavity | Yucca Flat             | Oak Spring      |
| 09-57-087         | U-9cq Cavity           | Underground Test/Detonation Cavity | Yucca Flat             | Yucca Flat      |
| 09-57-088         | U-9cr Cavity           | Underground Test/Detonation Cavity | Yucca Flat             | Oak Spring      |
| 09-57-089         | U-9cs Cavity           | Underground Test/Detonation Cavity | Yucca Flat             | Yucca Flat      |
| 09-57-090         | U-9cv Cavities (3)     | Underground Test/Detonation Cavity | Yucca Flat             | Yucca Flat      |
| 09-57-091         | U-9cw Cavity           | Underground Test/Detonation Cavity | Yucca Flat             | Yucca Flat      |
| 09-57-092         | U-9d Cavity            | Underground Test/Detonation Cavity | Yucca Flat             | Yucca Flat      |
| 09-57-093         | U-9e Cavity            | Underground Test/Detonation Cavity | Yucca Flat             | Oak Spring      |
| 09-57-094         | U-9f Cavity            | Underground Test/Detonation Cavity | Yucca Flat             | Oak Spring      |



| <b>CAS Number</b> | <b>CAS Description</b> | <b>Functional Category</b>         | <b>Test / Location</b> | <b>Map Name</b> |
|-------------------|------------------------|------------------------------------|------------------------|-----------------|
| 09-57-095         | U-9g Cavity            | Underground Test/Detonation Cavity | Yucca Flat             | Oak Spring      |
| 09-57-096         | U-9h Cavity            | Underground Test/Detonation Cavity | Yucca Flat             | Oak Spring      |
| 09-57-098         | U-9i Cavity            | Underground Test/Detonation Cavity | Yucca Flat             | Yucca Flat      |
| 09-57-099         | U9itss25 Cavity        | Underground Test/Detonation Cavity | Yucca Flat             | Oak Spring      |
| 09-57-100         | U9itsyz26 Cavities (2) | Underground Test/Detonation Cavity | Yucca Flat             | Oak Spring      |
| 09-57-101         | U-9j Cavity            | Underground Test/Detonation Cavity | Yucca Flat             | Yucca Flat      |
| 09-57-102         | U-9k Cavity            | Underground Test/Detonation Cavity | Yucca Flat             | Yucca Flat      |
| 09-57-103         | U-9L Cavity            | Underground Test/Detonation Cavity | Yucca Flat             | Yucca Flat      |
| 09-57-104         | U-9m Cavity            | Underground Test/Detonation Cavity | Yucca Flat             | Yucca Flat      |
| 09-57-105         | U-9n Cavity            | Underground Test/Detonation Cavity | Yucca Flat             | Oak Spring      |
| 09-57-106         | U-9p Cavity            | Underground Test/Detonation Cavity | Yucca Flat             | Yucca Flat      |
| 09-57-107         | U-9q Cavity            | Underground Test/Detonation Cavity | Yucca Flat             | Yucca Flat      |
| 09-57-108         | U-9r Cavity            | Underground Test/Detonation Cavity | Yucca Flat             | Oak Spring      |

| <b>CAS Number</b> | <b>CAS Description</b> | <b>Functional Category</b>         | <b>Test / Location</b> | <b>Map Name</b> |
|-------------------|------------------------|------------------------------------|------------------------|-----------------|
| 09-57-109         | U-9u Cavity            | Underground Test/Detonation Cavity | Yucca Flat             | Oak Spring      |
| 09-57-110         | U-9v Cavity            | Underground Test/Detonation Cavity | Yucca Flat             | Yucca Flat      |
| 09-57-111         | U-9w Cavity            | Underground Test/Detonation Cavity | Yucca Flat             | Yucca Flat      |
| 09-57-112         | U-9w-1 Cavity          | Underground Test/Detonation Cavity | Yucca Flat             | Yucca Flat      |
| 09-57-113         | U-9x Cavity            | Underground Test/Detonation Cavity | Yucca Flat             | Yucca Flat      |
| 09-57-114         | U-9y Cavity            | Underground Test/Detonation Cavity | Yucca Flat             | Oak Spring      |
| 09-57-115         | U-9z Cavity            | Underground Test/Detonation Cavity | Yucca Flat             | Yucca Flat      |
| 09-57-116         | U-9 ITS AA-25 Cavity   | Underground Test/Detonation Cavity | Yucca Flat             | Oak Spring      |
| 10-57-001         | U-10a Cavity           | Underground Test/Detonation Cavity | Yucca Flat             | Oak Spring      |
| 10-57-002         | U-10aa Cavity          | Underground Test/Detonation Cavity | Yucca Flat             | Oak Spring      |
| 10-57-003         | U-10ab Cavity          | Underground Test/Detonation Cavity | Yucca Flat             | Oak Spring      |
| 10-57-004         | U-10ad Cavity          | Underground Test/Detonation Cavity | Yucca Flat             | Oak Spring      |
| 10-57-005         | U-10af Cavity          | Underground Test/Detonation Cavity | Yucca Flat             | Oak Spring      |

| <b>CAS Number</b> | <b>CAS Description</b> | <b>Functional Category</b>         | <b>Test / Location</b> | <b>Map Name</b> |
|-------------------|------------------------|------------------------------------|------------------------|-----------------|
| 10-57-006         | U-10ag Cavity          | Underground Test/Detonation Cavity | Yucca Flat             | Oak Spring      |
| 10-57-007         | U-10ah Cavity          | Underground Test/Detonation Cavity | Yucca Flat             | Oak Spring      |
| 10-57-008         | U-10ai Cavity          | Underground Test/Detonation Cavity | Yucca Flat             | Oak Spring      |
| 10-57-009         | U-10aj-A Cavity        | Underground Test/Detonation Cavity | Yucca Flat             | Oak Spring      |
| 10-57-010         | U-10aj-B Cavity        | Underground Test/Detonation Cavity | Yucca Flat             | Oak Spring      |
| 10-57-011         | U-10aj-C Cavity        | Underground Test/Detonation Cavity | Yucca Flat             | Oak Spring      |
| 10-57-012         | U-10aj-D Cavity        | Underground Test/Detonation Cavity | Yucca Flat             | Oak Spring      |
| 10-57-013         | U-10aj-F Cavity        | Underground Test/Detonation Cavity | Yucca Flat             | Oak Spring      |
| 10-57-014         | U-10ak Cavity          | Underground Test/Detonation Cavity | Yucca Flat             | Oak Spring      |
| 10-57-015         | U-10am-1 Cavity        | Underground Test/Detonation Cavity | Yucca Flat             | Oak Spring      |
| 10-57-016         | U-10am-2 Cavity        | Underground Test/Detonation Cavity | Yucca Flat             | Oak Spring      |
| 10-57-017         | U-10am-3 Cavity        | Underground Test/Detonation Cavity | Yucca Flat             | Oak Spring      |
| 10-57-018         | U-10am-4 Cavity        | Underground Test/Detonation Cavity | Yucca Flat             | Oak Spring      |

| <b>CAS Number</b> | <b>CAS Description</b> | <b>Functional Category</b>         | <b>Test / Location</b> | <b>Map Name</b> |
|-------------------|------------------------|------------------------------------|------------------------|-----------------|
| 10-57-019         | U-10an Cavity          | Underground Test/Detonation Cavity | Yucca Flat             | Oak Spring      |
| 10-57-020         | U-10ap-1 Cavity        | Underground Test/Detonation Cavity | Yucca Flat             | Oak Spring      |
| 10-57-021         | U-10ap-3 Cavity        | Underground Test/Detonation Cavity | Yucca Flat             | Oak Spring      |
| 10-57-022         | U-10aq Cavity          | Underground Test/Detonation Cavity | Yucca Flat             | Oak Spring      |
| 10-57-023         | U-10ar Cavity          | Underground Test/Detonation Cavity | Yucca Flat             | Oak Spring      |
| 10-57-024         | U-10as Cavities (3)    | Underground Test/Detonation Cavity | Yucca Flat             | Oak Spring      |
| 10-57-025         | U-10at Cavity          | Underground Test/Detonation Cavity | Yucca Flat             | Oak Spring      |
| 10-57-026         | U-10av Cavity          | Underground Test/Detonation Cavity | Yucca Flat             | Oak Spring      |
| 10-57-027         | U-10aw Cavity          | Underground Test/Detonation Cavity | Yucca Flat             | Oak Spring      |
| 10-57-028         | U-10ax Cavity          | Underground Test/Detonation Cavity | Yucca Flat             | Oak Spring      |
| 10-57-029         | U-10ay Cavity          | Underground Test/Detonation Cavity | Yucca Flat             | Oak Spring      |
| 10-57-030         | U-10b Cavity           | Underground Test/Detonation Cavity | Yucca Flat             | Oak Spring      |
| 10-57-031         | U10ba Cavity (2)       | Underground Test/Detonation Cavity | Yucca Flat             | Oak Spring      |

| <b>CAS Number</b> | <b>CAS Description</b> | <b>Functional Category</b>         | <b>Test / Location</b> | <b>Map Name</b> |
|-------------------|------------------------|------------------------------------|------------------------|-----------------|
| 10-57-032         | U10bb Cavity (2)       | Underground Test/Detonation Cavity | Yucca Flat             | Oak Spring      |
| 10-57-033         | U-10bc Cavity          | Underground Test/Detonation Cavity | Yucca Flat             | Oak Spring      |
| 10-57-034         | U-10bd Cavity          | Underground Test/Detonation Cavity | Yucca Flat             | Oak Spring      |
| 10-57-035         | U-10be Cavity          | Underground Test/Detonation Cavity | Yucca Flat             | Oak Spring      |
| 10-57-036         | U-10bf Cavity          | Underground Test/Detonation Cavity | Yucca Flat             | Oak Spring      |
| 10-57-037         | U-10bg Cavity          | Underground Test/Detonation Cavity | Yucca Flat             | Oak Spring      |
| 10-57-038         | U-10bh Cavities (3)    | Underground Test/Detonation Cavity | Yucca Flat             | Oak Spring      |
| 10-57-039         | U-10c Cavity           | Underground Test/Detonation Cavity | Yucca Flat             | Oak Spring      |
| 10-57-040         | U-10ca Cavity          | Underground Test/Detonation Cavity | Yucca Flat             | Oak Spring      |
| 10-57-041         | U-10cb Cavity          | Underground Test/Detonation Cavity | Yucca Flat             | Oak Spring      |
| 10-57-042         | U-10cc Cavity          | Underground Test/Detonation Cavity | Yucca Flat             | Oak Spring      |
| 10-57-043         | U-10ds Cavity          | Underground Test/Detonation Cavity | Yucca Flat             | Oak Spring      |
| 10-57-044         | U-10ds-1 Cavity        | Underground Test/Detonation Cavity | Yucca Flat             | Oak Spring      |

| <b>CAS Number</b> | <b>CAS Description</b> | <b>Functional Category</b>         | <b>Test / Location</b> | <b>Map Name</b> |
|-------------------|------------------------|------------------------------------|------------------------|-----------------|
| 10-57-045         | U-10e Cavity           | Underground Test/Detonation Cavity | Yucca Flat             | Oak Spring      |
| 10-57-046         | U-10f Cavity           | Underground Test/Detonation Cavity | Yucca Flat             | Oak Spring      |
| 10-57-047         | U-10g Cavity           | Underground Test/Detonation Cavity | Yucca Flat             | Oak Spring      |
| 10-57-048         | U-10i Cavity           | Underground Test/Detonation Cavity | Yucca Flat             | Oak Spring      |
| 10-57-049         | U-10k Cavity           | Underground Test/Detonation Cavity | Yucca Flat             | Oak Spring      |
| 10-57-050         | U-10m Cavity           | Underground Test/Detonation Cavity | Yucca Flat             | Oak Spring      |
| 10-57-051         | U-10n Cavity           | Underground Test/Detonation Cavity | Yucca Flat             | Oak Spring      |
| 10-57-052         | U-10p Cavity           | Underground Test/Detonation Cavity | Yucca Flat             | Oak Spring      |
| 10-57-053         | U-10q Cavity           | Underground Test/Detonation Cavity | Yucca Flat             | Oak Spring      |
| 10-57-054         | U-10r Cavity           | Underground Test/Detonation Cavity | Yucca Flat             | Oak Spring      |
| 10-57-055         | U-10s Cavity           | Underground Test/Detonation Cavity | Yucca Flat             | Oak Spring      |
| 10-57-056         | U-10t Cavity           | Underground Test/Detonation Cavity | Yucca Flat             | Oak Spring      |
| 10-57-057         | U-10u Cavity           | Underground Test/Detonation Cavity | Yucca Flat             | Oak Spring      |

| <b>CAS Number</b> | <b>CAS Description</b> | <b>Functional Category</b>         | <b>Test / Location</b> | <b>Map Name</b> |
|-------------------|------------------------|------------------------------------|------------------------|-----------------|
| 10-57-058         | U-10w Cavity           | Underground Test/Detonation Cavity | Yucca Flat             | Oak Spring      |
| 10-57-059         | U-10x Cavity           | Underground Test/Detonation Cavity | Yucca Flat             | Oak Spring      |
| 10-57-060         | U-10y Cavity           | Underground Test/Detonation Cavity | Yucca Flat             | Oak Spring      |
| 10-57-061         | U-10z Cavity           | Underground Test/Detonation Cavity | Yucca Flat             | Oak Spring      |
| 15-57-001         | U-15a Cavity           | Underground Test/Detonation Cavity | Climax Mine            | Oak Spring      |
| 15-57-002         | U-15a.01 Cavity        | Underground Test/Detonation Cavity | Climax Mine            | Oak Spring      |
| 15-57-003         | U-15e Cavity           | Underground Test/Detonation Cavity | Climax Mine            | Oak Spring      |

# FFACO

## Appendix IV - Closed Corrective Action Units

**CAU Number:** 98

**CAU Description:** Frenchman Flat

**Owner:** UGTA - ER

**Date CAU Transferred to Appendix IV:** 2/27/2017

**Use Restriction Information:**

One or more CASs within this CAU have land Use Restrictions in place to protect workers from potential inadvertent exposure to contamination.

**Post-Closure Monitoring:**

Post-Closure Monitoring is required.

| Milestone  | Deadline  | Submitted  | Milestone NOC Date | Approval Date | Milestone Comments   |
|--|-----------|------------|--------------------|---------------|--|
| CAIP to State  | 7/31/1997 | 7/28/1997  | 8/18/1997          | 9/21/1999     |  |
| Initiate Drilling at ER-5-4 #2   | 8/30/2002 | 7/15/2002  | 4/25/2003          | N/A           | UGTA Interim Milestone - NDEP only issues a Notice of Completion for the milestone |
| Complete Well Development and Aquifer Testing Activities in Frenchman Flat | 9/30/2003 | 9/18/2003  | 9/25/2003          | N/A           | UGTA Interim Milestone - NDEP only issues a Notice of Completion for the milestone |
| Complete Transport Parameter Phase II Analysis and Evaluation              | 9/3/2004  | 8/19/2004  | 8/31/2004          | N/A           | UGTA Interim Milestone - NDEP only issues a Notice of Completion for the milestone |
| Submit Draft Hydrology Phase II Report                                     | 9/30/2004 | 9/2/2004   | 10/18/2004         | N/A           | UGTA Interim Milestone - NDEP only issues a Notice of Completion for the milestone |
| Submit Draft Transport Parameters Phase II Report                          | 2/4/2005  | 11/16/2004 | 2/3/2005           | N/A           | UGTA Interim Milestone - NDEP only issues a Notice of Completion for the milestone |
| Complete Frenchman Flat Phase II Flow Model                                | 9/30/2005 | 9/29/2005  | 9/30/2005          | N/A           | UGTA Interim Milestone - NDEP only issues a Notice of Completion for the milestone |
| Initiate Phase II Transport Modeling                                       | 3/15/2006 | 3/10/2006  | 3/14/2006          | N/A           | UGTA Interim Milestone - NDEP only issues a Notice of Completion for the milestone |



| <b>Milestone</b>   | <b>Deadline</b> | <b>Submitted</b> | <b>Milestone NOC Date</b> | <b>Approval Date</b> | <b>Milestone Comments</b>   |
|--|-----------------|------------------|---------------------------|----------------------|---|
| Submit Phase II Flow Model Report                            | 5/31/2006       | 5/3/2006         | 5/8/2006                  | N/A                  | UGTA Interim Milestone - NDEP only issues a Notice of Completion for the milestone  |
| Phase II Transport Model (Documentation Package) to State    | 9/30/2009       | 9/30/2009        | 11/24/2009                | N/A                  | UGTA Interim Milestone - NDEP only issues a Notice of Completion for the milestone  |
| Document for External Peer Review Presentation               | 3/25/2010       | 3/5/2010         | 3/10/2010                 | N/A                  | UGTA Interim Milestone - NDEP only issues a Notice of Completion for the milestone  |
| Model Document for External Peer Review                      | 4/9/2010        | 2/23/2010        | 3/26/2010                 | N/A                  | UGTA Interim Milestone - NDEP only issues a Notice of Completion for the milestone  |
| Submit Model Evaluation Plan to State                        | 9/30/2010       | 9/30/2010        | 10/27/2010                | N/A                  | UGTA Interim Milestone - NDEP only issues a Notice of Completion for the milestone  |
| CADD/CAP Rev 0 to State                                      | 6/2/2011        | 6/2/2011         | 6/8/2011                  | 8/17/2011            |   |
| Model Evaluation Well Drilling Presentation #1               | 9/26/2012       | 9/25/2012        | 10/2/2012                 | N/A                  | UGTA Interim Milestone - NDEP only issues a Notice of Completion for the milestone  |
| Model Evaluation Well Data Evaluation Presentation #1        | 6/16/2014       | 6/17/2014        | 6/24/2014                 | N/A                  | May 13, 2014: DOE & NDEP agreed that the presentation would be given on June 17, 2014 and the due date would remain June 16, 2014 with the understanding that the milestone would not be considered missed or late due to NDEP schedule conflicts. UGTA Interim Milestone - NDEP only issues a Notice of Completion for the milestone |
| Model Evaluation Report Final Rev 0                          | 8/8/2014        | 7/30/2014        | 8/26/2014                 | N/A                  | UGTA Interim Milestone - NDEP only issues a Notice of Completion for the milestone  |
| Presentation #1 on Use Restriction and Regulatory Boundaries | 1/28/2015       | 1/16/2015        | 1/27/2015                 | N/A                  | UGTA Interim Milestone - NDEP only issues a Notice of Completion for the milestone  |
| Closure Report, Rev 0 to State                               | 3/4/2016        | 8/7/2015         | 8/31/2015                 | 7/11/2016            |   |
| Post Closure Presentation #1                                 | 5/4/2017        | 1/25/2017        | 5/11/2017                 | N/A                  | UGTA Interim Milestone - NDEP only issues a Notice of Completion for the milestone  |

| <b>Milestone</b>   | <b>Deadline</b> | <b>Submitted</b> | <b>Milestone NOC Date</b> | <b>Approval Date</b> | <b>Milestone Comments</b>  |
|--|-----------------|------------------|---------------------------|----------------------|--|
| CY 2017 Annual Closure Monitoring Report for Closed Groundwater CAUs to State        | 6/29/2018       | 5/16/2018        | 6/7/2018                  | N/A                  | UGTA Interim Milestone - NDEP only issues a Notice of Completion for the milestone |
| CY 2019 Annual Closure Monitoring Report for Closed Groundwater CAUs, Rev 0 to State | 6/30/2020       | 6/23/2020        | 7/20/2020                 | N/A                  | UGTA Interim Milestone - NDEP only issues a Notice of Completion for the milestone |
| CY 2020 Annual Closure Monitoring Report for Closed Groundwater CAUs, Rev 0 to State | 6/30/2021       | 6/14/2021        | 7/6/2021                  | 8/17/2021            |  |
| CY 2021 Annual Letter Report for Closed Groundwater CAUs - Final                     | 3/31/2022       | 3/22/2022        | 4/12/2022                 | 6/3/2022             |  |
| CY 2022 Annual Letter Report for Closed Groundwater CAUs - Draft                     | 3/31/2023       | 3/22/2023        | 4/12/2023                 | 5/19/2023            |  |
| Addendum to Closure Report   | 7/30/2023       | 7/10/2023        | 8/4/2023                  | 3/25/2024            |  |
| CY 2023 Annual Letter Report for Closed Groundwater CAUs - Draft                     | 6/28/2024       | 3/28/2024        | 4/11/2024                 | 6/3/2024             |  |
| CY 2024 Annual Letter Report-Draft   | 3/31/2025       | N/A              | N/A                       | N/A                  |  |
| CY 2024 Annual Letter Report for Closed Groundwater CAUs - Draft                     | 6/30/2025       | N/A              | N/A                       | N/A                  |  |
| CY 2025 Annual Letter Report for Closed Groundwater CAUs-Draft                       | 6/30/2026       | N/A              | N/A                       | N/A                  |  |

| <b>CAS Number</b> | <b>CAS Description</b> | <b>Functional Category</b>         | <b>Test / Location</b>             | <b>Map Name</b> |
|-------------------|------------------------|------------------------------------|------------------------------------|-----------------|
| 05-57-001         | U-5a Cavity            | Underground Test/Detonation Cavity | Frenchman Flat - Central Test Area | Frenchman Lake  |
| 05-57-002         | U-5b Cavity            | Underground Test/Detonation Cavity | Frenchman Flat - Central Test Area | Frenchman Lake  |

| <b>CAS Number</b> | <b>CAS Description</b> | <b>Functional Category</b>         | <b>Test / Location</b>              | <b>Map Name</b>  |
|-------------------|------------------------|------------------------------------|-------------------------------------|------------------|
| 05-57-003         | U-5e Cavity            | Underground Test/Detonation Cavity | Frenchman Flat - Central Test Area  | Frenchman Lake   |
| 05-57-004         | U-5i Cavity            | Underground Test/Detonation Cavity | Frenchman Flat - Central Test Area  | Plutonium Valley |
| 05-57-005         | U-5k Cavity            | Underground Test/Detonation Cavity | Frenchman Flat - Central Test Area  | Frenchman Lake   |
| 11-57-001         | U-11b Cavity           | Underground Test/Detonation Cavity | Frenchman Flat - Northern Test Area | Plutonium Valley |
| 11-57-002         | U-11c Cavity           | Underground Test/Detonation Cavity | Frenchman Flat - Northern Test Area | Plutonium Valley |
| 11-57-003         | U-11e Cavity           | Underground Test/Detonation Cavity | Frenchman Flat - Northern Test Area | Plutonium Valley |
| 11-57-004         | U-11f Cavity           | Underground Test/Detonation Cavity | Frenchman Flat - Northern Test Area | Plutonium Valley |
| 11-57-005         | U-11g Cavity           | Underground Test/Detonation Cavity | Frenchman Flat - Northern Test Area | Plutonium Valley |

# FFACO

## Appendix IV - Closed Corrective Action Units

**CAU Number:** 99

**CAU Description:** Rainier Mesa/Shoshone Mountain

**Owner:** UGTA - ER

**Date CAU Transferred to Appendix IV:** 4/1/2020

**Use Restriction Information:**

One or more CASs within this CAU have land Use Restrictions in place to protect workers from potential inadvertent exposure to contamination.

**Post-Closure Monitoring:**

Post-Closure Monitoring is required.

| Milestone  | Deadline   | Submitted  | Milestone NOC Date | Approval Date | Milestone Comments   |
|--|------------|------------|--------------------|---------------|--|
| Initiate Value of Information Analysis (VOIA)    | 12/31/2003 | 12/3/2003  | 12/16/2003         | N/A           | UGTA Interim Milestone - NDEP only issues a Notice of Completion for the milestone |
| CAIP to State                                    | 12/31/2004 | 12/22/2004 | 2/2/2005           | 2/2/2005      |  |
| Complete Drilling Phase I                        | 9/29/2005  | 9/29/2005  | 9/30/2005          | N/A           | UGTA Interim Milestone - NDEP only issues a Notice of Completion for the milestone |
| Complete Well Development & Testing              | 4/1/2006   | 3/22/2006  | 4/10/2006          | N/A           | UGTA Interim Milestone - NDEP only issues a Notice of Completion for the milestone |
| Initiate Phase I Hydrostratigraphic Model        | 6/1/2006   | 6/1/2006   | 6/5/2006           | N/A           | UGTA Interim Milestone - NDEP only issues a Notice of Completion for the milestone |
| Draft Phase I Hydrostratigraphic Model           | 12/1/2006  | 11/28/2006 | 11/29/2006         | N/A           | UGTA Interim Milestone - NDEP only issues a Notice of Completion for the milestone |
| Final Phase I Hydrostratigraphic Model           | 3/30/2007  | 3/22/2007  | 6/18/2007          | N/A           | UGTA Interim Milestone - NDEP only issues a Notice of Completion for the milestone |
| Phase I Hydrology Documentation Package to State | 3/5/2008   | 3/5/2008   | 4/8/2008           | N/A           | UGTA Interim Milestone - NDEP only issues a Notice of Completion for the milestone |

| <b>Milestone</b>  | <b>Deadline</b> | <b>Submitted</b> | <b>Milestone NOC Date</b> | <b>Approval Date</b> | <b>Milestone Comments</b>  |
|---|-----------------|------------------|---------------------------|----------------------|--|
| Phase I Transport Parameters Rev 0 to State                   | 3/5/2008        | 3/5/2008         | 4/8/2008                  | N/A                  | UGTA Interim Milestone - NDEP only issues a Notice of Completion for the milestone |
| Phase I Model Approach Strategy to State                      | 4/4/2008        | 4/3/2008         | 7/30/2008                 | N/A                  | UGTA Interim Milestone - NDEP only issues a Notice of Completion for the milestone |
| Complete Well Development, Testing, & Sampling for ER-16-1    | 4/16/2008       | 4/10/2008        | 4/23/2008                 | N/A                  | UGTA Interim Milestone - NDEP only issues a Notice of Completion for the milestone |
| Phase I Source Term Status Presentation #1                    | 1/21/2009       | 1/21/2009        | 1/22/2009                 | N/A                  | UGTA Interim Milestone - NDEP only issues a Notice of Completion for the milestone |
| Phase I Source Term Presentation #2                           | 12/9/2010       | 12/8/2010        | 12/8/2010                 | N/A                  | UGTA Interim Milestone - NDEP only issues a Notice of Completion for the milestone |
| Phase I Source Term Rev 0 to State                            | 7/28/2011       | 7/28/2011        | 11/15/2011                | N/A                  | UGTA Interim Milestone - NDEP only issues a Notice of Completion for the milestone |
| Phase I Flow and Transport Model Presentation #1              | 9/15/2011       | 9/15/2011        | 10/5/2011                 | N/A                  | UGTA Interim Milestone - NDEP only issues a Notice of Completion for the milestone |
| Phase I Flow and Transport Model Presentation #2              | 11/28/2012      | 11/28/2012       | 1/10/2013                 | N/A                  | UGTA Interim Milestone - NDEP only issues a Notice of Completion for the milestone |
| Technical Basis Agreement, Rev 0                              | 12/28/2012      | 12/19/2012       | 1/18/2013                 | N/A                  | UGTA Interim Milestone - NDEP only issues a Notice of Completion for the milestone |
| Phase I Transport Model Supplemental Analysis Presentation #1 | 9/30/2015       | 9/16/2015        | 9/28/2015                 | N/A                  | UGTA Interim Milestone - NDEP only issues a Notice of Completion for the milestone |
| Phase I Data Completion Presentation #1                       | 8/31/2016       | 8/30/2016        | 9/15/2016                 | N/A                  | UGTA Interim Milestone - NDEP only issues a Notice of Completion for the milestone |
| Complete Selection Criteria for External Peer Review Panel    | 9/29/2017       | 8/30/2016        | 11/7/2016                 | N/A                  | UGTA Interim Milestone - NDEP only issues a Notice of Completion for the milestone |
| Complete Peer Review Panel Selection                          | 9/29/2017       | 9/7/2017         | 10/5/2017                 | N/A                  | UGTA Interim Milestone - NDEP only issues a Notice of Completion for the milestone |

| <b>Milestone</b>   | <b>Deadline</b> | <b>Submitted</b> | <b>Milestone NOC Date</b> | <b>Approval Date</b> | <b>Milestone Comments</b>  |
|--|-----------------|------------------|---------------------------|----------------------|--|
| Phase I Data Completion Presentation #2  | 10/31/2017      | 10/30/2017       | 11/1/2017                 | N/A                  | UGTA Interim Milestone - NDEP only issues a Notice of Completion for the milestone |
| Complete Peer Review   | 6/29/2018       | 6/4/2018         | 6/20/2018                 | N/A                  | UGTA Interim Milestone - NDEP only issues a Notice of Completion for the milestone |
| Closure Report, Rev 0 to State   | 8/30/2019       | 8/27/2019        | 10/9/2019                 | 4/1/2020             |  |
| CY 2020 Post-Closure Monitoring Report for Closed Groundwater CAUs, Rev 0 to State | 4/30/2021       | 4/20/2021        | 8/2/2021                  | 8/2/2021             |  |
| CY 2021 Annual Letter Report for Closed Groundwater CAUs - Final                   | 3/31/2022       | 3/22/2022        | 4/12/2022                 | 6/3/2022             |  |
| CY 2022 Annual Letter Report for Closed Groundwater CAUs - Draft                   | 3/31/2023       | 3/22/2023        | 4/12/2023                 | 5/19/2023            |  |
| CY 2023 Annual Letter Report for Closed Groundwater CAUs - Draft                   | 6/28/2024       | 3/28/2024        | 4/11/2024                 | 6/3/2024             |  |
| CY 2024 Annual Letter Report-Draft   | 3/31/2025       | N/A              | N/A                       | N/A                  |  |
| CY 2024 Annual Letter Report for Closed Groundwater CAUs - Draft                   | 6/30/2025       | N/A              | N/A                       | N/A                  |  |
| CY 2025 Annual Letter Report for Closed Groundwater CAUs-Draft                     | 6/30/2026       | N/A              | N/A                       | N/A                  |  |

| <b>CAS Number</b> | <b>CAS Description</b> | <b>Functional Category</b>         | <b>Test / Location</b> | <b>Map Name</b> |
|-------------------|------------------------|------------------------------------|------------------------|-----------------|
| 12-57-001         | U-12b Cavity           | Underground Test/Detonation Cavity | Rainier Mesa           | Rainier Mesa    |
| 12-57-002         | U-12b.02 Cavity        | Underground Test/Detonation Cavity | Rainier Mesa           | Rainier Mesa    |

| <b>CAS Number</b> | <b>CAS Description</b> | <b>Functional Category</b>         | <b>Test / Location</b> | <b>Map Name</b> |
|-------------------|------------------------|------------------------------------|------------------------|-----------------|
| 12-57-003         | U-12b.04 Cavity        | Underground Test/Detonation Cavity | Rainier Mesa           | Rainier Mesa    |
| 12-57-004         | U-12b.08 Cavity        | Underground Test/Detonation Cavity | Rainier Mesa           | Rainier Mesa    |
| 12-57-005         | U-12b.09 Cavity        | Underground Test/Detonation Cavity | Rainier Mesa           | Rainier Mesa    |
| 12-57-006         | U-12b.10 Cavity        | Underground Test/Detonation Cavity | Rainier Mesa           | Rainier Mesa    |
| 12-57-007         | U12c.02 Cavity         | Underground Test/Detonation Cavity | Rainier Mesa           | Rainier Mesa    |
| 12-57-008         | U-12c.03 Cavity        | Underground Test/Detonation Cavity | Rainier Mesa           | Rainier Mesa    |
| 12-57-009         | U12d.01 Cavity         | Underground Test/Detonation Cavity | Rainier Mesa           | Rainier Mesa    |
| 12-57-010         | U12c.01 Cavity         | Underground Test/Detonation Cavity | Rainier Mesa           | Rainier Mesa    |
| 12-57-011         | U-12e.02 Cavity        | Underground Test/Detonation Cavity | Rainier Mesa           | Rainier Mesa    |
| 12-57-012         | U-12e.03a Cavity       | Underground Test/Detonation Cavity | Rainier Mesa           | Rainier Mesa    |
| 12-57-013         | U-12e.05 Cavity        | Underground Test/Detonation Cavity | Rainier Mesa           | Rainier Mesa    |
| 12-57-014         | U-12e.10 Cavity        | Underground Test/Detonation Cavity | Rainier Mesa           | Rainier Mesa    |
| 12-57-015         | U-12e.11 Cavity        | Underground Test/Detonation Cavity | Rainier Mesa           | Rainier Mesa    |

| <b>CAS Number</b> | <b>CAS Description</b> | <b>Functional Category</b>         | <b>Test / Location</b> | <b>Map Name</b> |
|-------------------|------------------------|------------------------------------|------------------------|-----------------|
| 12-57-016         | U-12e.12 Cavity        | Underground Test/Detonation Cavity | Rainier Mesa           | Rainier Mesa    |
| 12-57-017         | U-12e.14 Cavity        | Underground Test/Detonation Cavity | Rainier Mesa           | Rainier Mesa    |
| 12-57-018         | U-12e.18 Cavity        | Underground Test/Detonation Cavity | Rainier Mesa           | Rainier Mesa    |
| 12-57-019         | U-12f.01 Cavity        | Underground Test/Detonation Cavity | Rainier Mesa           | Rainier Mesa    |
| 12-57-020         | U12f.02 Cavity         | Underground Test/Detonation Cavity | Rainier Mesa           | Rainier Mesa    |
| 12-57-021         | U-12g.01 Cavity        | Underground Test/Detonation Cavity | Rainier Mesa           | Rainier Mesa    |
| 12-57-022         | U-12g.06 Cavity        | Underground Test/Detonation Cavity | Rainier Mesa           | Rainier Mesa    |
| 12-57-023         | U-12g.07 Cavity        | Underground Test/Detonation Cavity | Rainier Mesa           | Rainier Mesa    |
| 12-57-024         | U-12g.09 Cavity        | Underground Test/Detonation Cavity | Rainier Mesa           | Rainier Mesa    |
| 12-57-025         | U-12g.10 Cavity        | Underground Test/Detonation Cavity | Rainier Mesa           | Rainier Mesa    |
| 12-57-026         | U-12j.01 Cavity        | Underground Test/Detonation Cavity | Rainier Mesa           | Rainier Mesa    |
| 12-57-027         | U-12k.01 Cavity        | Underground Test/Detonation Cavity | Rainier Mesa           | Rainier Mesa    |
| 12-57-028         | U-12n.02 Cavity        | Underground Test/Detonation Cavity | Rainier Mesa           | Rainier Mesa    |



| <b>CAS Number</b> | <b>CAS Description</b> | <b>Functional Category</b>         | <b>Test / Location</b> | <b>Map Name</b> |
|-------------------|------------------------|------------------------------------|------------------------|-----------------|
| 12-57-029         | U-12n.04 Cavity        | Underground Test/Detonation Cavity | Rainier Mesa           | Rainier Mesa    |
| 12-57-030         | U-12n.05 Cavity        | Underground Test/Detonation Cavity | Rainier Mesa           | Rainier Mesa    |
| 12-57-031         | U-12n.06 Cavity        | Underground Test/Detonation Cavity | Rainier Mesa           | Rainier Mesa    |
| 12-57-032         | U-12n.07 Cavity        | Underground Test/Detonation Cavity | Rainier Mesa           | Rainier Mesa    |
| 12-57-033         | U-12n.08 Cavity        | Underground Test/Detonation Cavity | Rainier Mesa           | Rainier Mesa    |
| 12-57-034         | U-12n.09 Cavity        | Underground Test/Detonation Cavity | Rainier Mesa           | Rainier Mesa    |
| 12-57-035         | U-12e.20 Cavity        | Underground Test/Detonation Cavity | Rainier Mesa           | Rainier Mesa    |
| 12-57-036         | U-12n.10 Cavity        | Underground Test/Detonation Cavity | Rainier Mesa           | Rainier Mesa    |
| 12-57-037         | U-12n.10a Cavity       | Underground Test/Detonation Cavity | Rainier Mesa           | Rainier Mesa    |
| 12-57-038         | U-12n.11 Cavity        | Underground Test/Detonation Cavity | Rainier Mesa           | Rainier Mesa    |
| 12-57-039         | U-12n.12 Cavity        | Underground Test/Detonation Cavity | Rainier Mesa           | Rainier Mesa    |
| 12-57-040         | U-12n.15 Cavities (2)  | Underground Test/Detonation Cavity | Rainier Mesa           | Rainier Mesa    |
| 12-57-041         | U-12n.17 Cavity        | Underground Test/Detonation Cavity | Rainier Mesa           | Rainier Mesa    |

| <b>CAS Number</b> | <b>CAS Description</b> | <b>Functional Category</b>         | <b>Test / Location</b> | <b>Map Name</b> |
|-------------------|------------------------|------------------------------------|------------------------|-----------------|
| 12-57-042         | U-12n.18 Cavity        | Underground Test/Detonation Cavity | Rainier Mesa           | Rainier Mesa    |
| 12-57-043         | U-12n.19 Cavity        | Underground Test/Detonation Cavity | Rainier Mesa           | Rainier Mesa    |
| 12-57-044         | U-12n.20 Cavity        | Underground Test/Detonation Cavity | Rainier Mesa           | Rainier Mesa    |
| 12-57-045         | U-12n.21 Cavity        | Underground Test/Detonation Cavity | Rainier Mesa           | Rainier Mesa    |
| 12-57-046         | U-12n.22 Cavity        | Underground Test/Detonation Cavity | Rainier Mesa           | Rainier Mesa    |
| 12-57-047         | U-12n.23 Cavity        | Underground Test/Detonation Cavity | Rainier Mesa           | Rainier Mesa    |
| 12-57-048         | U-12n.24 Cavity        | Underground Test/Detonation Cavity | Rainier Mesa           | Rainier Mesa    |
| 12-57-049         | U-12p.02 Cavity        | Underground Test/Detonation Cavity | Rainier Mesa           | Rainier Mesa    |
| 12-57-050         | U-12p.03 Cavity        | Underground Test/Detonation Cavity | Rainier Mesa           | Rainier Mesa    |
| 12-57-051         | U-12p.04 Cavity        | Underground Test/Detonation Cavity | Rainier Mesa           | Rainier Mesa    |
| 12-57-052         | U-12p.05 Cavity        | Underground Test/Detonation Cavity | Rainier Mesa           | Rainier Mesa    |
| 12-57-053         | U-12q Cavity           | Underground Test/Detonation Cavity | Rainier Mesa           | Rainier Mesa    |
| 12-57-054         | U-12r Cavity           | Underground Test/Detonation Cavity | Rainier Mesa           | Rainier Mesa    |

| <b>CAS Number</b> | <b>CAS Description</b> | <b>Functional Category</b>         | <b>Test / Location</b> | <b>Map Name</b> |
|-------------------|------------------------|------------------------------------|------------------------|-----------------|
| 12-57-055         | U-12t.01 Cavity        | Underground Test/Detonation Cavity | Rainier Mesa           | Rainier Mesa    |
| 12-57-056         | U-12t.02 Cavity        | Underground Test/Detonation Cavity | Rainier Mesa           | Rainier Mesa    |
| 12-57-057         | U-12t.03 Cavity        | Underground Test/Detonation Cavity | Rainier Mesa           | Rainier Mesa    |
| 12-57-058         | U-12t.04 Cavity        | Underground Test/Detonation Cavity | Rainier Mesa           | Rainier Mesa    |
| 12-57-060         | U-12t.08 Cavity        | Underground Test/Detonation Cavity | Rainier Mesa           | Rainier Mesa    |
| 12-57-061         | U-12t.09 Cavity        | Underground Test/Detonation Cavity | Rainier Mesa           | Rainier Mesa    |
| 16-57-001         | U-16a Cavity           | Underground Test/Detonation Cavity | Shoshone Mountain      | Tippipah Spring |
| 16-57-002         | U-16a.02 Cavity        | Underground Test/Detonation Cavity | Shoshone Mountain      | Tippipah Spring |
| 16-57-003         | U-16a.03 Cavity        | Underground Test/Detonation Cavity | Shoshone Mountain      | Tippipah Spring |
| 16-57-004         | U-16a.04 Cavity        | Underground Test/Detonation Cavity | Shoshone Mountain      | Tippipah Spring |
| 16-57-005         | U-16a.05 Cavity        | Underground Test/Detonation Cavity | Shoshone Mountain      | Tippipah Spring |
| 16-57-006         | U-16a.06 Cavity        | Underground Test/Detonation Cavity | Shoshone Mountain      | Tippipah Spring |

# FFACO

## Appendix IV - Closed Corrective Action Units

**CAU Number:** 100

**CAU Description:** Archived - Climax Mine

**Owner:** UGTA - ER

**Date CAU Transferred to Appendix IV:** 11/24/2003

**Use Restriction Information:**  
N/A

**Post-Closure Monitoring:**  
Post-Closure Monitoring is not required.

| Milestone                | Deadline | Submitted | Milestone<br>NOC Date | Approval<br>Date | Milestone Comments |
|--------------------------|----------|-----------|-----------------------|------------------|--------------------|
| <i>No Milestone List</i> |          |           |                       |                  |                    |

| CAS Number         | CAS Description | Functional Category | Test / Location | Map Name |
|--------------------|-----------------|---------------------|-----------------|----------|
| <i>No CAS List</i> |                 |                     |                 |          |

# FFACO

## Appendix IV - Closed Corrective Action Units

**CAU Number:** 111

**CAU Description:** Area 5 WMD Retired Mixed Waste Pits

**Owner:** Industrial Sites - WM

**Date CAU Transferred to Appendix IV:** 2/21/2012

**Use Restriction Information:**

One or more CASs within this CAU have land Use Restrictions in place to protect workers from potential inadvertent exposure to contamination.

**Post-Closure Monitoring:**

Post-Closure Monitoring is required.

| Milestone               | Deadline  | Submitted | Milestone NOC Date | Approval Date | Milestone Comments |
|-------------------------|-----------|-----------|--------------------|---------------|--------------------|
| CADD/CAP to State       | 9/30/2009 | 7/14/2009 | 8/19/2009          | 8/19/2009     |                    |
| CADD/CAP Rev 1 to State | N/A       | 12/9/2010 | 1/6/2011           | 1/6/2011      |                    |
| Closure Report to State | 2/28/2012 | 2/9/2012  | 2/21/2012          | 2/21/2012     |                    |

| CAS Number | CAS Description  | Functional Category   | Test / Location | Map Name       |
|------------|------------------|-----------------------|-----------------|----------------|
| 05-21-01   | Mixed Waste Pits | Waste Disposal Trench | RWMS            | Frenchman Lake |

# FFACO

## Appendix IV - Closed Corrective Action Units

**CAU Number:** 207

**CAU Description:** Area 5 WMD Greater Confinement Disposal (GCD) Boreholes

**Owner:** Industrial Sites - WM

**Date CAU Transferred to Appendix IV:** 8/7/2023

**Use Restriction Information:**

One or more CASs within this CAU have land Use Restrictions in place to protect workers from potential inadvertent exposure to contamination.

**Post-Closure Monitoring:**

Post-Closure Monitoring is required.

| <b>Milestone</b>        | <b>Deadline</b> | <b>Submitted</b> | <b>Milestone NOC Date</b> | <b>Approval Date</b> | <b>Milestone Comments</b> |
|-------------------------|-----------------|------------------|---------------------------|----------------------|---------------------------|
| Closure Report to State | 2/28/2012       | 2/9/2012         | 2/21/2012                 | 2/21/2012            |                           |

| <b>CAS Number</b> | <b>CAS Description</b>                 | <b>Functional Category</b> | <b>Test / Location</b> | <b>Map Name</b> |
|-------------------|--|----------------------------|------------------------|-----------------|
| 05-19-03          | Greater Confinement Disposal Boreholes | Injection Well             | RWMS                   |                 |

# FFACO

## Appendix IV - Closed Corrective Action Units

**CAU Number:** 577

**CAU Description:** Area 5 Chromium Containing Waste Disposal Cells

**Owner:** Industrial Sites - WM

**Date CAU Transferred to Appendix IV:** 10/18/2021

**Use Restriction Information:**

One or more CASs within this CAU have land Use Restrictions in place to protect workers from potential inadvertent exposure to contamination.

**Post-Closure Monitoring:**

Post-Closure Monitoring is required.

| Milestone                  | Deadline  | Submitted | Milestone NOC Date | Approval Date | Milestone Comments |
|----------------------------|-----------|-----------|--------------------|---------------|--------------------|
| Draft CADD/CAP to State    | 9/30/2019 | 9/26/2019 | 12/16/2019         | 2/22/2021     |                    |
| Closure Report to State    | 9/20/2021 | 9/15/2021 | 10/18/2021         | 10/18/2021    |                    |
| Addendum to Closure Report | 9/30/2022 | 9/27/2022 | 10/21/2022         | 10/21/2022    |                    |
| Addendum to Closure Report | 9/29/2023 | 9/27/2023 | 10/31/2023         | 10/31/2023    |                    |

| CAS Number | CAS Description        | Functional Category | Test / Location       | Map Name |
|------------|------------------------|---------------------|-----------------------|----------|
| 05-21-02   | Waste Disposal Cell 12 |                     | Waste Disposal Trench |          |
| 05-21-03   | Waste Disposal Cell 15 |                     | Waste Disposal Trench |          |
| 05-21-04   | Waste Disposal Cell 17 |                     | Waste Disposal Trench |          |
| 05-21-05   | Waste Disposal Cell 20 |                     | Waste Disposal Trench |          |

---

| <b>CAS Number</b> | <b>CAS Description</b> | <b>Functional Category</b> | <b>Test / Location</b> | <b>Map Name</b> |
|-------------------|------------------------|----------------------------|------------------------|-----------------|
| 05-21-06          | Waste Disposal Cell 21 | Waste Disposal Trench      |                        | Frenchman Lake  |

---



# FFACO

## Appendix IV - Closed Corrective Action Units

**CAU Number:** 383

**CAU Description:** Area 12 E-Tunnel Sites

**Owner:** DTRA/DOE - Industrial Sites - ER

**Date CAU Transferred to Appendix IV:** 3/12/2007

**Use Restriction Information:**

One or more CASs within this CAU have land Use Restrictions in place to protect workers from potential inadvertent exposure to contamination.

**Post-Closure Monitoring:**

Post-Closure Monitoring is required.

| Milestone   | Deadline  | Submitted  | Milestone NOC Date | Approval Date | Milestone Comments   |
|---|-----------|------------|--------------------|---------------|--|
| CAIP to State   | 1/30/2004 | 12/22/2003 | 2/2/2004           | 2/2/2004      |  |
| CADD to State   | 3/31/2005 | 3/9/2005   | 3/18/2005          | 3/18/2005     |  |
| CADD/CR to State  | N/A       | 2/22/2007  | 3/12/2007          | 3/12/2007     | Refer to correspondence dated 05/22/2006 and 06/01/2006 for document submittal schedule and NDEP approval of same, respectively. |
| Final Post-Closure Inspection Report for Closed Non-RCRA CAUs on the NNSS, for CY 2018 to State | 6/14/2019 | 6/11/2019  | 6/17/2019          | N/A           |  |
| Final Post-Closure Inspection Report for Closed Non-RCRA CAUs on the NNSS, for CY 2019 to State | 6/15/2020 | 6/1/2020   | 6/16/2020          | N/A           |  |
| Final Post-Closure Inspection Report for Closed Non-RCRA CAUs on the NNSS, for CY 2020 to State | 6/14/2021 | 6/14/2021  | 6/18/2021          | 6/18/2021     |  |
| Final Post-Closure Inspection Report for Closed Non-RCRA CAUs on the NNSS, for CY 2021 to State | 6/14/2022 | 6/14/2022  | 6/15/2022          | 6/15/2022     |  |
| Final Post-Closure Inspection Report for Closed Non-RCRA CAUs on the NNSS, for CY 2022 to State | 6/14/2023 | 6/13/2023  | 6/22/2023          | 6/22/2023     |  |

| <b>Milestone</b>  | <b>Deadline</b> | <b>Submitted</b> | <b>Milestone NOC Date</b> | <b>Approval Date</b> | <b>Milestone Comments</b> |
|---|-----------------|------------------|---------------------------|----------------------|---------------------------|
| Final Post-Closure Inspection Report for Closed Non-RCRA CAUs on the NNSS, for CY 2023 to State | 6/14/2024       | 5/30/2024        | 6/3/2024                  | 6/3/2024             |                           |
| Final Post-Closure Inspection Report for Closed Non-RCRA CAUs on the NNSS, for CY 2024 to State | 6/13/2025       | N/A              | N/A                       | N/A                  |                           |
| Final Post-Closure Inspection Report for Closed Non-RCRA CAUs on the NNSS, for CY 2025 to State | 6/15/2026       | N/A              | N/A                       | N/A                  |                           |

| <b>CAS Number</b> | <b>CAS Description</b> | <b>Functional Category</b> | <b>Test / Location</b> | <b>Map Name</b> |
|-------------------|------------------------|----------------------------|------------------------|-----------------|
| 12-06-06          | Muckpile               | Muckpile                   | E-Tunnel Portal        | Rainier Mesa    |
| 12-25-02          | Oil Spill              | Oil/Fuel Spills            | E-Tunnel Portal        | Rainier Mesa    |
| 12-28-02          | Radioactive Material   | Tunnel Portal Area         | E-Tunnel               | Rainier Mesa    |

# FFACO

## Appendix IV - Closed Corrective Action Units

**CAU Number:** 433

**CAU Description:** Area 12 E-Tunnel Industrial Waste Water

**Owner:** DTRA/DOE - Industrial Sites - ER

**Date CAU Transferred to Appendix IV:** 3/19/1998

**Use Restriction Information:**

CAS(s) within this CAU have no Use Restrictions.

**Post-Closure Monitoring:**

Post-Closure Monitoring is not required.

| Milestone               | Deadline | Submitted | Milestone NOC Date | Approval Date | Milestone Comments |
|-------------------------|----------|-----------|--------------------|---------------|--------------------|
| Closure Report to State | 9/2/1997 | 8/26/1997 | 9/2/1997           | 3/19/1998     |                    |

| CAS Number | CAS Description               | Functional Category    | Test / Location | Map Name     |
|------------|-------------------------------|------------------------|-----------------|--------------|
| 12-23-03   | Evaporation Ponds (3)         | Rad Contamination Area | U-12e Portal    | Rainier Mesa |
| 12-28-04   | Waste Water (Tunnel Effluent) | Tunnel Portal Area     | E-Tunnel Portal | Rainier Mesa |

# FFACO

## Appendix IV - Closed Corrective Action Units

**CAU Number:** 1

**CAU Description:** Area 12 Housekeeping Sites

**Owner:** DTRA

**Date CAU Transferred to Appendix IV:** 5/12/1994

**Use Restriction Information:**

CAS(s) within this CAU have no Use Restrictions.

**Post-Closure Monitoring:**

Post-Closure Monitoring is not required.

| Milestone                       | Deadline | Submitted | Milestone<br>NOC Date | Approval<br>Date | Milestone Comments |
|---------------------------------|----------|-----------|-----------------------|------------------|--------------------|
| Closure Report to State (CAU 1) | N/A      | 4/20/1994 | N/A                   | 5/12/1994        |                    |

| CAS Number | CAS Description | Functional Category | Test / Location | Map Name     |
|------------|-----------------|---------------------|-----------------|--------------|
| 12-22-03   | Buckets (3)     | Housekeeping Waste  | U-12n.20 PH #1  | Rainier Mesa |
| 12-24-06   | Battery         | Housekeeping Waste  | RSM 12 T 18     | Rainier Mesa |

# FFACO

## Appendix IV - Closed Corrective Action Units

**CAU Number:** 2

**CAU Description:** Area 12 Housekeeping Sites

**Owner:** DTRA

**Date CAU Transferred to Appendix IV:** 5/20/1994

**Use Restriction Information:**

CAS(s) within this CAU have no Use Restrictions.

**Post-Closure Monitoring:**

Post-Closure Monitoring is not required.

| Milestone                       | Deadline | Submitted | Milestone NOC Date | Approval Date | Milestone Comments |
|---------------------------------|----------|-----------|--------------------|---------------|--------------------|
| Closure Report to State (CAU 2) | N/A      | 5/4/1994  | N/A                | 5/20/1994     |                    |

| CAS Number | CAS Description | Functional Category | Test / Location | Map Name     |
|------------|-----------------|---------------------|-----------------|--------------|
| 12-22-14   | Drums (2)       | Housekeeping Waste  | U-12e.05 #3     | Rainier Mesa |

# FFACO

## Appendix IV - Closed Corrective Action Units

**CAU Number:** 3

**CAU Description:** Area 12 Housekeeping Sites

**Owner:** DTRA

**Date CAU Transferred to Appendix IV:** 8/15/1994

**Use Restriction Information:**

CAS(s) within this CAU have no Use Restrictions.

**Post-Closure Monitoring:**

Post-Closure Monitoring is not required.

| Milestone                       | Deadline | Submitted | Milestone NOC Date | Approval Date | Milestone Comments |
|---------------------------------|----------|-----------|--------------------|---------------|--------------------|
| Closure Report to State (CAU 3) | N/A      | N/A       | N/A                | 8/15/1994     |                    |

| CAS Number | CAS Description | Functional Category | Test / Location     | Map Name     |
|------------|-----------------|---------------------|---------------------|--------------|
| 12-22-16   | Drums (2)       | Housekeeping Waste  | Area 12 Batch Plant | Rainier Mesa |
| 12-24-04   | Batteries (2)   | Housekeeping Waste  | UE-12n #3           | Rainier Mesa |

# FFACO

## Appendix IV - Closed Corrective Action Units

**CAU Number:** 30

**CAU Description:** Area 12 Rainier Mesa Housekeeping Sites

**Owner:** DTRA

**Date CAU Transferred to Appendix IV:** 8/26/1996

**Use Restriction Information:**

CAS(s) within this CAU have no Use Restrictions.

**Post-Closure Monitoring:**

Post-Closure Monitoring is not required.

| Milestone               | Deadline | Submitted | Milestone NOC Date | Approval Date | Milestone Comments |
|-------------------------|----------|-----------|--------------------|---------------|--------------------|
| Closure Report to State | 9/3/1996 | 8/6/1996  | 8/26/1996          | 8/26/1996     |                    |

| CAS Number | CAS Description  | Functional Category | Test / Location     | Map Name     |
|------------|------------------|---------------------|---------------------|--------------|
| 12-22-02   | Drum             | Housekeeping Waste  | U-12n.10A           | Rainier Mesa |
| 12-22-04   | Drum             | Housekeeping Waste  | UN03/U-12n.20 PH #1 | Rainier Mesa |
| 12-22-05   | Bucket           | Housekeeping Waste  | U-12n.20 PH #1      | Rainier Mesa |
| 12-22-08   | Drums (8)        | Housekeeping Waste  | U-12t.04 CH #1      | Rainier Mesa |
| 12-22-09   | Drum             | Housekeeping Waste  | UE-12n #16          | Rainier Mesa |
| 12-22-10   | Drum; Oil Filter | Housekeeping Waste  | U-12e.PS #1         | Rainier Mesa |
| 12-22-11   | Drum             | Housekeeping Waste  | RSM 12 P 2          | Rainier Mesa |

| <b>CAS Number</b> | <b>CAS Description</b> | <b>Functional Category</b> | <b>Test / Location</b> | <b>Map Name</b> |
|-------------------|------------------------|----------------------------|------------------------|-----------------|
| 12-22-12          | Drum; 2 Buckets        | Housekeeping Waste         | UE-12p #3 (149)        | Rainier Mesa    |
| 12-22-34          | Gas Can                | Housekeeping Waste         | U-12n.20 PH #1         | Rainier Mesa    |
| 12-24-13          | Batteries              | Housekeeping Waste         | Rooster Point          | Rainier Mesa    |
| 12-24-19          | Battery                | Housekeeping Waste         | T-Tunnel Trailer Park  | Rainier Mesa    |

---



# FFACO

## Appendix IV - Closed Corrective Action Units

**CAU Number:** 31

**Owner:** DTRA

**Use Restriction Information:**

CAS(s) within this CAU have no Use Restrictions.

**CAU Description:** Area 12 Base Camp Housekeeping Sites

**Date CAU Transferred to Appendix IV:** 8/12/1996

**Post-Closure Monitoring:**

Post-Closure Monitoring is not required.

| <b>Milestone</b>        | <b>Deadline</b> | <b>Submitted</b> | <b>Milestone NOC Date</b> | <b>Approval Date</b> | <b>Milestone Comments</b> |
|-------------------------|-----------------|------------------|---------------------------|----------------------|---------------------------|
| Closure Report to State | 9/3/1996        | 7/30/1996        | 8/12/1996                 | 8/12/1996            |                           |

| <b>CAS Number</b> | <b>CAS Description</b> | <b>Functional Category</b> | <b>Test / Location</b> | <b>Map Name</b> |
|-------------------|------------------------|----------------------------|------------------------|-----------------|
| 12-22-17          | Drums (2)              | Housekeeping Waste         | Area 12 Batch Plant    | Rainier Mesa    |
| 12-22-18          | Drum                   | Housekeeping Waste         | Area 12 Camp           | Rainier Mesa    |

# FFACO

## Appendix IV - Closed Corrective Action Units

**CAU Number:** 32

**CAU Description:** Area 12 E-Tunnel Housekeeping Sites

**Owner:** DTRA

**Date CAU Transferred to Appendix IV:** 8/26/1996

**Use Restriction Information:**

CAS(s) within this CAU have no Use Restrictions.

**Post-Closure Monitoring:**

Post-Closure Monitoring is not required.

| Milestone               | Deadline | Submitted | Milestone NOC Date | Approval Date | Milestone Comments |
|-------------------------|----------|-----------|--------------------|---------------|--------------------|
| Closure Report to State | 9/3/1996 | 8/12/1996 | 8/26/1996          | 8/26/1996     |                    |

| CAS Number | CAS Description | Functional Category      | Test / Location | Map Name     |
|------------|-----------------|--------------------------|-----------------|--------------|
| 12-01-03   | Water Tank      | Aboveground Storage Tank | U-12e Portal    | Rainier Mesa |
| 12-01-04   | Diesel Oil Tank | Aboveground Storage Tank | U-12e Portal    | Rainier Mesa |
| 12-29-01   | Grout           | Housekeeping Waste       | U-12e Portal    | Rainier Mesa |
| 12-29-02   | Drum            | Housekeeping Waste       | U-12e Portal    | Rainier Mesa |
| 12-29-03   | Buckets (15)    | Housekeeping Waste       | U-12e Portal    | Rainier Mesa |
| 12-29-04   | Chemicals       | Abandoned Chemicals      | U-12e Portal    | Rainier Mesa |
| 12-29-05   | Chemicals       | Abandoned Chemicals      | U-12e Portal    | Rainier Mesa |

| <b>CAS Number</b> | <b>CAS Description</b> | <b>Functional Category</b> | <b>Test / Location</b> | <b>Map Name</b> |
|-------------------|------------------------|----------------------------|------------------------|-----------------|
| 12-99-06          | Gas Cylinder           | Housekeeping Waste         | U-12e Portal           | Rainier Mesa    |

# FFACO

## Appendix IV - Closed Corrective Action Units

**CAU Number:** 33

**CAU Description:** Area 12 T-Tunnel Housekeeping

**Owner:** DTRA

**Date CAU Transferred to Appendix IV:** 8/5/1996

**Use Restriction Information:**

CAS(s) within this CAU have no Use Restrictions.

**Post-Closure Monitoring:**

Post-Closure Monitoring is not required.

| Milestone               | Deadline | Submitted | Milestone NOC Date | Approval Date | Milestone Comments |
|-------------------------|----------|-----------|--------------------|---------------|--------------------|
| Closure Report to State | 9/3/1996 | 7/23/1996 | 8/5/1996           | 8/5/1996      |                    |

| CAS Number | CAS Description | Functional Category | Test / Location  | Map Name     |
|------------|-----------------|---------------------|------------------|--------------|
| 12-22-21   | Drum            | Housekeeping Waste  | T-Tunnel Pond #2 | Rainier Mesa |
| 12-22-22   | Drum            | Housekeeping Waste  | T-Tunnel Pond #2 | Rainier Mesa |
| 12-22-23   | Paint Cans      | Housekeeping Waste  | I, J, K Tunnels  | Rainier Mesa |
| 12-22-24   | Drums (5)       | Housekeeping Waste  | I, J, K Tunnels  | Rainier Mesa |
| 12-22-30   | Drums (3)       | Housekeeping Waste  | J-Tunnel         | Rainier Mesa |
| 12-22-31   | Drums (2)       | Housekeeping Waste  | J-Tunnel         | Rainier Mesa |

# FFACO

## Appendix IV - Closed Corrective Action Units

**CAU Number:** 384

**CAU Description:** Archived - Other DTRA Sites

**Owner:** DTRA

**Date CAU Transferred to Appendix IV:** 2/11/2008

**Use Restriction Information:**

N/A

**Post-Closure Monitoring:**

Post-Closure Monitoring is not required.

| Milestone                | Deadline | Submitted | Milestone<br>NOC Date | Approval<br>Date | Milestone Comments |
|--------------------------|----------|-----------|-----------------------|------------------|--------------------|
| <i>No Milestone List</i> |          |           |                       |                  |                    |

| CAS Number         | CAS Description | Functional Category | Test / Location | Map Name |
|--------------------|-----------------|---------------------|-----------------|----------|
| <i>No CAS List</i> |                 |                     |                 |          |

# FFACO

## Appendix IV - Closed Corrective Action Units

**CAU Number:** 434

**Owner:** DTRA

**Use Restriction Information:**

CAS(s) within this CAU have no Use Restrictions.

**CAU Description:** Area 3 Satellite Vehicle Housekeeping Sites

**Date CAU Transferred to Appendix IV:** 1/29/1997

**Post-Closure Monitoring:**

Post-Closure Monitoring is not required.

| Milestone               | Deadline  | Submitted | Milestone NOC Date | Approval Date | Milestone Comments |
|-------------------------|-----------|-----------|--------------------|---------------|--------------------|
| Closure Report to State | 9/30/1997 | 1/15/1997 | 1/29/1997          | 1/29/1997     |                    |

| CAS Number | CAS Description             | Functional Category | Test / Location | Map Name   |
|------------|-----------------------------|---------------------|-----------------|------------|
| 03-26-01   | Lead Doors                  | Housekeeping Waste  | U-3kb           | Yucca Flat |
| 03-99-05   | Satellite Vehicle, Asbestos | Housekeeping Waste  | U-3ky           | Yucca Flat |

# FFACO

## Appendix IV - Closed Corrective Action Units

**CAU Number:** 435

**CAU Description:** Area 16 Tunnel Portal Housekeeping Sites

**Owner:** DTRA

**Date CAU Transferred to Appendix IV:** 5/4/1998

**Use Restriction Information:**

CAS(s) within this CAU have no Use Restrictions.

**Post-Closure Monitoring:**

Post-Closure Monitoring is not required.

| Milestone               | Deadline  | Submitted | Milestone NOC Date | Approval Date | Milestone Comments |
|-------------------------|-----------|-----------|--------------------|---------------|--------------------|
| Closure Report to State | 9/30/1997 | 8/26/1997 | 10/17/1997         | 5/4/1998      |                    |

| CAS Number | CAS Description | Functional Category | Test / Location  | Map Name        |
|------------|-----------------|---------------------|------------------|-----------------|
| 16-22-01   | Drums           | Housekeeping Waste  | 16 Tunnel Portal | Tippipah Spring |
| 16-22-02   | Drums (30)      | Housekeeping Waste  | 16 Tunnel Portal | Tippipah Spring |
| 16-22-03   | Drums (15)      | Housekeeping Waste  | 16 Tunnel Portal | Tippipah Spring |
| 16-22-04   | Drum            | Housekeeping Waste  | 16 Tunnel Portal | Tippipah Spring |
| 16-22-07   | Drum            | Housekeeping Waste  | 16 Tunnel Portal | Tippipah Spring |
| 16-22-08   | Drum            | Housekeeping Waste  | 16 Tunnel Portal | Tippipah Spring |
| 16-22-09   | Drum            | Housekeeping Waste  | 16 Tunnel Portal | Tippipah Spring |

| <b>CAS Number</b> | <b>CAS Description</b> | <b>Functional Category</b> | <b>Test / Location</b> | <b>Map Name</b> |
|-------------------|------------------------|----------------------------|------------------------|-----------------|
| 16-22-10          | Drum                   | Housekeeping Waste         | 16 Tunnel Portal       | Tippipah Spring |
| 16-22-11          | Drums                  | Housekeeping Waste         | 16 Tunnel Portal       | Tippipah Spring |
| 16-22-14          | Drums                  | Housekeeping Waste         | 16 Tunnel Portal       | Tippipah Spring |
| 16-22-15          | Drum                   | Housekeeping Waste         | 16 Tunnel Portal       | Tippipah Spring |
| 16-22-16          | Drum                   | Housekeeping Waste         | 16 Tunnel Portal       | Tippipah Spring |
| 16-22-17          | Drums                  | Housekeeping Waste         | 16 Tunnel Portal       | Tippipah Spring |
| 16-22-18          | Drums                  | Housekeeping Waste         | 16 Tunnel Portal       | Tippipah Spring |
| 16-22-19          | Drums                  | Housekeeping Waste         | 16 Tunnel Portal       | Tippipah Spring |
| 16-22-20          | Drum                   | Housekeeping Waste         | 16 Tunnel Portal       | Tippipah Spring |
| 16-22-22          | Drums (2)              | Housekeeping Waste         | 16 Tunnel Portal       | Tippipah Spring |
| 16-22-23          | Drum                   | Housekeeping Waste         | 16 Tunnel Portal       | Tippipah Spring |
| 16-22-24          | Drums (3)              | Housekeeping Waste         | 16 Tunnel Portal       | Tippipah Spring |
| 16-22-25          | Drum                   | Housekeeping Waste         | 16 Tunnel Portal       | Tippipah Spring |



| <b>CAS Number</b> | <b>CAS Description</b> | <b>Functional Category</b> | <b>Test / Location</b> | <b>Map Name</b> |
|-------------------|------------------------|----------------------------|------------------------|-----------------|
| 16-22-26          | Drum                   | Housekeeping Waste         | 16 Tunnel Portal       | Tippipah Spring |
| 16-24-01          | Battery                | Housekeeping Waste         | 16 Tunnel Portal       | Tippipah Spring |
| 16-24-03          | Battery                | Housekeeping Waste         | 16 Tunnel Portal       | Tippipah Spring |
| 16-24-04          | Battery                | Housekeeping Waste         | 16 Tunnel Portal       | Tippipah Spring |
| 16-99-02          | Explosive Storage Area | Other                      | 16 Tunnel Portal       | Tippipah Spring |
| 16-99-03          | Misc. Bldg. Materials  | Housekeeping Waste         | 16 Tunnel Portal       | Tippipah Spring |

# FFACO

## Appendix IV - Closed Corrective Action Units

**CAU Number:** 436

**Owner:** DTRA

**CAU Description:** Area 12 Rainier Mesa N-Tunnel Housekeeping Site

**Date CAU Transferred to Appendix IV:** 3/24/1997

**Use Restriction Information:**

CAS(s) within this CAU have no Use Restrictions.

**Post-Closure Monitoring:**

Post-Closure Monitoring is not required.

| <b>Milestone</b>        | <b>Deadline</b> | <b>Submitted</b> | <b>Milestone NOC Date</b> | <b>Approval Date</b> | <b>Milestone Comments</b> |
|-------------------------|-----------------|------------------|---------------------------|----------------------|---------------------------|
| Closure Report to State | 9/30/1997       | 11/18/1996       | 3/24/1997                 | 3/24/1997            |                           |

| <b>CAS Number</b> | <b>CAS Description</b> | <b>Functional Category</b> | <b>Test / Location</b> | <b>Map Name</b> |
|-------------------|------------------------|----------------------------|------------------------|-----------------|
| 12-25-01          | Oil Spill              | Housekeeping Waste         | U-12n.01-04            | Rainier Mesa    |

# FFACO

## Appendix IV - Closed Corrective Action Units

**CAU Number:** 437

**CAU Description:** Area 12 Drillholes

**Owner:** DTRA

**Date CAU Transferred to Appendix IV:** 12/10/1998

**Use Restriction Information:**

CAS(s) within this CAU have no Use Restrictions.

**Post-Closure Monitoring:**

Post-Closure Monitoring is not required.

| Milestone               | Deadline  | Submitted | Milestone<br>NOC Date | Approval<br>Date | Milestone Comments |
|-------------------------|-----------|-----------|-----------------------|------------------|--------------------|
| SAFER Plan to State     | N/A       | 6/25/1997 | 7/18/1997             | 7/18/1997        |                    |
| Closure Report to State | 9/30/1998 | 10/1/1998 | 12/10/1998            | 12/10/1998       |                    |

| CAS Number | CAS Description       | Functional Category | Test / Location    | Map Name     |
|------------|-----------------------|---------------------|--------------------|--------------|
| 12-30-13   | Gas Sampling Pipe     | Drillhole           | U-12n.06 PS #1     | Rainier Mesa |
| 12-30-20   | Cellar                | Drillhole           | U-12t.09 PS #1AA   | Rainier Mesa |
| 12-30-22   | Casing Stub; Staining | Drillhole           | UE-12t #8          | Rainier Mesa |
| 12-30-23   | Casing Stub; Staining | Drillhole           | UE-12p #6          | Rainier Mesa |
| 12-31-01   | U-12n.10 Vent hole    | Vent Hole           | U-12n.10 Vent Hole | Rainier Mesa |
| 12-32-01   | Cable Hole            | Cable Hole          | U-12e.14 HFR CH #1 | Rainier Mesa |

| <b>CAS Number</b> | <b>CAS Description</b>   | <b>Functional Category</b> | <b>Test / Location</b> | <b>Map Name</b> |
|-------------------|--------------------------|----------------------------|------------------------|-----------------|
| 12-32-02          | Cable Hole               | Cable Hole                 | U-12n.10A EMP CH       | Rainier Mesa    |
| 12-32-03          | Cable Hole               | Cable Hole                 | U-12n #1 CH            | Rainier Mesa    |
| 12-32-06          | Cable Hole (Radioactive) | Cable Hole                 | U-12n CH #1            | Rainier Mesa    |
| 12-32-07          | Cable Hole (Radioactive) | Cable Hole                 | U-12n CH #1            | Rainier Mesa    |
| 12-32-08          | Cable Hole (Radioactive) | Cable Hole                 | U-12n CH #3            | Rainier Mesa    |

# FFACO

## Appendix IV - Closed Corrective Action Units

**CAU Number:** 438

**CAU Description:** Area 12 E-Tunnel Mesa Mud Pits

**Owner:** DTRA

**Date CAU Transferred to Appendix IV:** 10/26/1998

**Use Restriction Information:**

CAS(s) within this CAU have no Use Restrictions.

**Post-Closure Monitoring:**

Post-Closure Monitoring is not required.

| Milestone        | Deadline  | Submitted | Milestone NOC Date | Approval Date | Milestone Comments   |
|------------------|-----------|-----------|--------------------|---------------|--|
| CAIP to State    | 12/1/1997 | 2/10/1998 | 3/16/1998          | 3/16/1998     | The CAIP Rev 0 was submitted on 10/28/1997 and approved with NOC on 12/01/1997. The CAIP Rev 1, with the addition of CAU 470, was submitted on 02/10/1998. |
| CADD/CR to State | 9/30/1998 | 9/24/1998 | 10/26/1998         | 10/26/1998    | Originally planned as CADD. Submitted as CADD/CR. Document contains CAUs 438, 439, 440, 470.   |

| CAS Number | CAS Description | Functional Category | Test / Location | Map Name     |
|------------|-----------------|---------------------|-----------------|--------------|
| 12-09-02   | Mud Pit         | Mud Pit             | U-12e.18 PS #1V | Rainier Mesa |

# FFACO

## Appendix IV - Closed Corrective Action Units

**CAU Number:** 439

**CAU Description:** Area 12 N-Tunnel Mesa Mud Pits

**Owner:** DTRA

**Date CAU Transferred to Appendix IV:** 10/26/1998

**Use Restriction Information:**

CAS(s) within this CAU have no Use Restrictions.

**Post-Closure Monitoring:**

Post-Closure Monitoring is not required.

| Milestone        | Deadline  | Submitted | Milestone NOC Date | Approval Date | Milestone Comments   |
|------------------|-----------|-----------|--------------------|---------------|--|
| CAIP to State    | 12/1/1997 | 2/10/1998 | 3/16/1998          | 3/16/1998     | The CAIP Rev 0 was submitted on 10/28/1997 and approved with NOC on 12/01/1997. The CAIP Rev 1, with the addition of CAU 470, was submitted on 02/10/1998. |
| CADD/CR to State | 9/30/1998 | 9/24/1998 | 10/26/1998         | 10/26/1998    | Originally planned as CADD. Submitted as CADD/CR. Document contains CAUs 438, 439, 440, 470.   |

| CAS Number | CAS Description | Functional Category | Test / Location | Map Name     |
|------------|-----------------|---------------------|-----------------|--------------|
| 12-09-05   | Mud Pit         | Mud Pit             | U-12n           | Rainier Mesa |
| 12-09-07   | Mud Pit         | Mud Pit             | U-12n.20 PH #1  | Rainier Mesa |

# FFACO

## Appendix IV - Closed Corrective Action Units

**CAU Number:** 440

**CAU Description:** Area 12 T-Tunnel Mesa Mud Pits

**Owner:** DTRA

**Date CAU Transferred to Appendix IV:** 10/26/1998

**Use Restriction Information:**

CAS(s) within this CAU have no Use Restrictions.

**Post-Closure Monitoring:**

Post-Closure Monitoring is not required.

| Milestone               | Deadline   | Submitted | Milestone NOC Date | Approval Date | Milestone Comments   |
|-------------------------|------------|-----------|--------------------|---------------|--|
| CAIP to State           | 12/1/1997  | 2/10/1998 | 3/16/1998          | 3/16/1998     | The CAIP Rev 0 was submitted on 10/28/1997 and approved with NOC on 12/01/1997. The CAIP Rev 1, with the addition of CAU 470, was submitted on 02/10/1998. |
| CADD/CR to State        | 9/30/1998  | 9/24/1998 | 10/26/1998         | 10/26/1998    | Originally planned as CADD. Submitted as CADD/CR. Document contains CAUs 438, 439, 440, 470.   |
| Closure Report to State | 12/31/1998 | 9/24/1998 | 10/26/1998         | 10/26/1998    | Submitted as CADD/CR. Document contains CAUs 438, 439, 440, 470.   |

| CAS Number | CAS Description | Functional Category | Test / Location    | Map Name     |
|------------|-----------------|---------------------|--------------------|--------------|
| 12-09-06   | Mud Pit         | Mud Pit             | U-12t Trailer Park | Rainier Mesa |

# FFACO

## Appendix IV - Closed Corrective Action Units

**CAU Number:** 469

**CAU Description:** Area 12 Drums at N-Tunnel

**Owner:** DTRA

**Date CAU Transferred to Appendix IV:** 5/4/1998

**Use Restriction Information:**

CAS(s) within this CAU have no Use Restrictions.

**Post-Closure Monitoring:**

Post-Closure Monitoring is not required.

| <b>Milestone</b>        | <b>Deadline</b> | <b>Submitted</b> | <b>Milestone NOC Date</b> | <b>Approval Date</b> | <b>Milestone Comments</b> |
|-------------------------|-----------------|------------------|---------------------------|----------------------|---------------------------|
| Closure Report to State | 6/30/1998       | 4/7/1998         | 5/4/1998                  | 5/4/1998             |                           |

| <b>CAS Number</b> | <b>CAS Description</b> | <b>Functional Category</b> | <b>Test / Location</b> | <b>Map Name</b> |
|-------------------|------------------------|----------------------------|------------------------|-----------------|
| 12-22-25          | Drums (3)              | Housekeeping Waste         | N-Tunnel Store Yard    | Rainier Mesa    |



# FFACO

## Appendix IV - Closed Corrective Action Units

**CAU Number:** 470

**CAU Description:** Area 12 Mud Pit and Soil Staining on Rainier Mesa

**Owner:** DTRA

**Date CAU Transferred to Appendix IV:** 10/26/1998

**Use Restriction Information:**

CAS(s) within this CAU have no Use Restrictions.

**Post-Closure Monitoring:**

Post-Closure Monitoring is not required.

| Milestone        | Deadline  | Submitted | Milestone NOC Date | Approval Date | Milestone Comments   |
|------------------|-----------|-----------|--------------------|---------------|--|
| CAIP to State    | 12/1/1997 | 2/10/1998 | 3/16/1998          | 3/16/1998     | The CAIP Rev 0 was submitted on 10/28/1997 and approved with NOC on 12/01/1997. The CAIP Rev 1, with the addition of CAU 470, was submitted on 02/10/1998. |
| CADD/CR to State | 9/30/1998 | 9/24/1998 | 10/26/1998         | 10/26/1998    | Originally planned as CADD. Submitted as CADD/CR. Document contains CAUs 438, 439, 440, 470.   |

| CAS Number | CAS Description | Functional Category | Test / Location | Map Name     |
|------------|-----------------|---------------------|-----------------|--------------|
| 12-30-15   | Mud Pit         | Mud Pit             | UE-12t #5       | Rainier Mesa |
| 12-30-19   | Soil Staining   | Housekeeping Waste  | UE-12n #14      | Rainier Mesa |

# FFACO

## Appendix IV - Closed Corrective Action Units

**CAU Number:** 471

**CAU Description:** Area 12 Conditional Release Storage Yards

**Owner:** DTRA

**Date CAU Transferred to Appendix IV:** 11/2/1998

**Use Restriction Information:**

CAS(s) within this CAU have no Use Restrictions.

**Post-Closure Monitoring:**

Post-Closure Monitoring is not required.

| Milestone               | Deadline  | Submitted | Milestone NOC Date | Approval Date | Milestone Comments |
|-------------------------|-----------|-----------|--------------------|---------------|--------------------|
| Closure Report to State | 9/30/1998 | 10/1/1998 | 11/2/1998          | 11/2/1998     |                    |

| CAS Number | CAS Description                  | Functional Category         | Test / Location | Map Name     |
|------------|----------------------------------|-----------------------------|-----------------|--------------|
| 12-42-01   | Conditional Release Storage Yard | Conditional Release Storage | U-12e           | Rainier Mesa |
| 12-42-02   | Conditional Release Storage Yard | Conditional Release Storage | U-12n           | Rainier Mesa |
| 12-42-03   | Conditional Release Storage Yard | Conditional Release Storage | U-12p           | Rainier Mesa |
| 12-42-04   | Conditional Release Storage Yard | Conditional Release Storage | U-12n           | Rainier Mesa |

# FFACO

## Appendix IV - Closed Corrective Action Units

**CAU Number:** 472

**CAU Description:** Area 16 Tanks at 16 Tunnel Portal

**Owner:** DTRA

**Date CAU Transferred to Appendix IV:** 11/24/1998

**Use Restriction Information:**

CAS(s) within this CAU have no Use Restrictions.

**Post-Closure Monitoring:**

Post-Closure Monitoring is not required.

| Milestone                         | Deadline  | Submitted  | Milestone NOC Date | Approval Date | Milestone Comments |
|-----------------------------------|-----------|------------|--------------------|---------------|--------------------|
| SAFER Report to State (CAU 472)   | 6/1/1998  | 3/25/1998  | 5/4/1998           | 5/4/1998      |                    |
| Closure Report to State (CAU 472) | 11/2/1998 | 10/22/1998 | 11/24/1998         | 11/24/1998    |                    |

| CAS Number | CAS Description          | Functional Category      | Test / Location  | Map Name        |
|------------|--------------------------|--------------------------|------------------|-----------------|
| 16-01-01   | Aboveground Storage Tank | Aboveground Storage Tank | 16 Tunnel Portal | Tippipah Spring |
| 16-01-02   | Aboveground Storage Tank | Aboveground Storage Tank | 16 Tunnel Portal | Tippipah Spring |
| 16-02-01   | Underground Storage Tank | Underground Storage Tank | 16 Tunnel Portal | Tippipah Spring |

# FFACO

## Appendix IV - Closed Corrective Action Units

**CAU Number:** 473

**CAU Description:** Area 16 Spills at 16 Tunnel Portal

**Owner:** DTRA

**Date CAU Transferred to Appendix IV:** 3/2/1999

**Use Restriction Information:**

CAS(s) within this CAU have no Use Restrictions.

**Post-Closure Monitoring:**

Post-Closure Monitoring is not required.

| Milestone                         | Deadline  | Submitted | Milestone NOC Date | Approval Date | Milestone Comments |
|-----------------------------------|-----------|-----------|--------------------|---------------|--------------------|
| SAFER Report to State (CAU 473)   | 6/30/1998 | 5/27/1998 | 8/3/1998           | 11/24/1998    |                    |
| Closure Report to State (CAU 473) | 2/7/1999  | 2/4/1999  | 3/2/1999           | 3/2/1999      |                    |

| CAS Number | CAS Description  | Functional Category | Test / Location  | Map Name        |
|------------|------------------|---------------------|------------------|-----------------|
| 16-14-01   | Transformer; Pad | Housekeeping Waste  | 16 Tunnel Portal | Tippipah Spring |
| 16-25-01   | Oil Spill        | Housekeeping Waste  | 16 Tunnel Portal | Tippipah Spring |

# FFACO

## Appendix IV - Closed Corrective Action Units

**CAU Number:** 475

**CAU Description:** Archived - Area 12 P-Tunnel Muckpile

**Owner:** DTRA

**Date CAU Transferred to Appendix IV:** 8/17/2005

**Use Restriction Information:**

**Post-Closure Monitoring:**

N/A

Post-Closure Monitoring is not required.

| Milestone     | Deadline  | Submitted | Milestone<br>NOC Date | Approval<br>Date | Milestone Comments |
|---------------|-----------|-----------|-----------------------|------------------|--------------------|
| CAIP to State | 9/30/2003 | 2/19/2003 | 3/17/2003             | 3/17/2003        |                    |
| CADD to State | 9/30/2004 | 9/29/2004 | 10/14/2004            | 10/14/2004       |                    |

| CAS Number         | CAS Description | Functional Category | Test / Location | Map Name |
|--------------------|-----------------|---------------------|-----------------|----------|
| <i>No CAS List</i> |                 |                     |                 |          |

# FFACO

## Appendix IV - Closed Corrective Action Units

**CAU Number:** 476

**CAU Description:** Area 12 T-Tunnel Muckpile

**Owner:** DTRA

**Date CAU Transferred to Appendix IV:** 6/27/2007

**Use Restriction Information:**

One or more CASs within this CAU have land Use Restrictions in place to protect workers from potential inadvertent exposure to contamination.

**Post-Closure Monitoring:**

Post-Closure Monitoring is required.

| Milestone   | Deadline  | Submitted | Milestone NOC Date | Approval Date | Milestone Comments   |
|---|-----------|-----------|--------------------|---------------|--|
| CAIP to State   | 3/31/2000 | 3/2/2000  | 3/3/2000           | 3/3/2000      |  |
| CADD/CR to State  | N/A       | 5/29/2007 | 6/27/2007          | 6/27/2007     | Refer to correspondence dated 05/22/2006 and 06/01/2006 for document submittal schedule and NDEP approval of same, respectively. |
| Final Post-Closure Inspection Report for Closed Non-RCRA CAUs on the NNSS, for CY 2018 to State | 6/14/2019 | 6/11/2019 | 6/17/2019          | N/A           |  |
| Final Post-Closure Inspection Report for Closed Non-RCRA CAUs on the NNSS, for CY 2019 to State | 6/15/2020 | 6/1/2020  | 6/16/2020          | N/A           |  |
| Final Post-Closure Inspection Report for Closed Non-RCRA CAUs on the NNSS, for CY 2020 to State | 6/14/2021 | 6/14/2021 | 6/18/2021          | 6/18/2021     |  |
| Final Post-Closure Inspection Report for Closed Non-RCRA CAUs on the NNSS, for CY 2021 to State | 6/14/2022 | 6/14/2022 | 6/15/2022          | 6/15/2022     |  |
| Final Post-Closure Inspection Report for Closed Non-RCRA CAUs on the NNSS, for CY 2022 to State | 6/14/2023 | 6/13/2023 | 6/22/2023          | 6/22/2023     |  |
| Final Post-Closure Inspection Report for Closed Non-RCRA CAUs on the NNSS, for CY 2023 to State | 6/14/2024 | 5/30/2024 | 6/3/2024           | 6/3/2024      |  |

| <b>Milestone</b>  | <b>Deadline</b> | <b>Submitted</b> | <b>Milestone NOC Date</b> | <b>Approval Date</b> | <b>Milestone Comments</b> |
|---|-----------------|------------------|---------------------------|----------------------|---------------------------|
| Final Post-Closure Inspection Report for Closed Non-RCRA CAUs on the NNSS, for CY 2024 to State | 6/13/2025       | N/A              | N/A                       | N/A                  |                           |
| Final Post-Closure Inspection Report for Closed Non-RCRA CAUs on the NNSS, for CY 2025 to State | 6/15/2026       | N/A              | N/A                       | N/A                  |                           |

| <b>CAS Number</b> | <b>CAS Description</b> | <b>Functional Category</b> | <b>Test / Location</b> | <b>Map Name</b> |
|-------------------|------------------------|----------------------------|------------------------|-----------------|
| 12-06-02          | Muckpile               | Muckpile                   | T-Tunnel               | Rainier Mesa    |

# FFACO

## Appendix IV - Closed Corrective Action Units

**CAU Number:** 477

**CAU Description:** Area 12 N-Tunnel Muckpile

**Owner:** DTRA

**Date CAU Transferred to Appendix IV:** 6/20/2007

**Use Restriction Information:**

One or more CASs within this CAU have land Use Restrictions in place to protect workers from potential inadvertent exposure to contamination.

**Post-Closure Monitoring:**

Post-Closure Monitoring is required.

| Milestone   | Deadline  | Submitted | Milestone NOC Date | Approval Date | Milestone Comments   |
|---|-----------|-----------|--------------------|---------------|--|
| CAIP to State   | 3/1/1999  | 6/5/1997  | 8/27/1997          | 8/27/1997     |  |
| CADD/CR to State  | N/A       | 6/6/2007  | 6/20/2007          | 6/20/2007     | Refer to correspondence dated 05/22/2006 and 06/01/2006 for document submittal schedule and NDEP approval of same, respectively. |
| Final Post-Closure Inspection Report for Closed Non-RCRA CAUs on the NNSS, for CY 2018 to State | 6/14/2019 | 6/11/2019 | 6/17/2019          | N/A           |  |
| Final Post-Closure Inspection Report for Closed Non-RCRA CAUs on the NNSS, for CY 2019 to State | 6/15/2020 | 6/1/2020  | 6/16/2020          | N/A           |  |
| Final Post-Closure Inspection Report for Closed Non-RCRA CAUs on the NNSS, for CY 2020 to State | 6/14/2021 | 6/14/2021 | 6/18/2021          | 6/18/2021     |  |
| Final Post-Closure Inspection Report for Closed Non-RCRA CAUs on the NNSS, for CY 2021 to State | 6/14/2022 | 6/14/2022 | 6/15/2022          | 6/15/2022     |  |
| Final Post-Closure Inspection Report for Closed Non-RCRA CAUs on the NNSS, for CY 2022 to State | 6/14/2023 | 6/13/2023 | 6/22/2023          | 6/22/2023     |  |
| Final Post-Closure Inspection Report for Closed Non-RCRA CAUs on the NNSS, for CY 2023 to State | 6/14/2024 | 5/30/2024 | 6/3/2024           | 6/3/2024      |  |



| <b>Milestone</b>  | <b>Deadline</b> | <b>Submitted</b> | <b>Milestone NOC Date</b> | <b>Approval Date</b> | <b>Milestone Comments</b> |
|---|-----------------|------------------|---------------------------|----------------------|---------------------------|
| Final Post-Closure Inspection Report for Closed Non-RCRA CAUs on the NNSS, for CY 2024 to State | 6/13/2025       | N/A              | N/A                       | N/A                  |                           |
| Final Post-Closure Inspection Report for Closed Non-RCRA CAUs on the NNSS, for CY 2025 to State | 6/15/2026       | N/A              | N/A                       | N/A                  |                           |

| <b>CAS Number</b> | <b>CAS Description</b> | <b>Functional Category</b> | <b>Test / Location</b> | <b>Map Name</b> |
|-------------------|------------------------|----------------------------|------------------------|-----------------|
| 12-06-03          | Muckpile               | Muckpile                   | N-Tunnel               | Rainier Mesa    |

# FFACO

## Appendix IV - Closed Corrective Action Units

**CAU Number:** 478

**CAU Description:** Area 12 T-Tunnel Ponds

**Owner:** DTRA

**Date CAU Transferred to Appendix IV:** 7/13/2007

**Use Restriction Information:**

One or more CASs within this CAU have land Use Restrictions in place to protect workers from potential inadvertent exposure to contamination.

**Post-Closure Monitoring:**

Post-Closure Monitoring is not required.

| Milestone   | Deadline  | Submitted | Milestone NOC Date | Approval Date | Milestone Comments   |
|---|-----------|-----------|--------------------|---------------|--|
| CAIP to State   | 9/30/2003 | 2/27/2003 | 3/28/2003          | 3/28/2003     |  |
| CADD/CR to State  | N/A       | 5/29/2007 | 7/13/2007          | 7/13/2007     | Refer to correspondence dated 05/22/2006 and 06/01/2006 for document submittal schedule and NDEP approval of same, respectively. |
| Final Post-Closure Inspection Report for Closed Non-RCRA CAUs on the NNSS, for CY 2018 to State | 6/14/2019 | 6/11/2019 | 6/17/2019          | N/A           |  |
| Final Post-Closure Inspection Report for Closed Non-RCRA CAUs on the NNSS, for CY 2019 to State | 6/15/2020 | 6/1/2020  | 6/16/2020          | N/A           |  |
| Final Post-Closure Inspection Report for Closed Non-RCRA CAUs on the NNSS, for CY 2020 to State | 6/14/2021 | 6/14/2021 | 6/18/2021          | 6/18/2021     |  |

| CAS Number | CAS Description     | Functional Category | Test / Location | Map Name     |
|------------|---------------------|---------------------|-----------------|--------------|
| 12-23-01   | Ponds (5), RAD Area | Tunnel Pond         | T-Tunnel        | Rainier Mesa |

# FFACO

## Appendix IV - Closed Corrective Action Units

**CAU Number:** 479

**Owner:** DTRA

**Use Restriction Information:**

N/A

**CAU Description:** Archived - Area 12 Contaminated Storage Bldg. at U-12n CH #1, 23

**Date CAU Transferred to Appendix IV:** 11/24/2003

**Post-Closure Monitoring:**

Post-Closure Monitoring is not required.

| Milestone                | Deadline | Submitted | Milestone<br>NOC Date | Approval<br>Date | Milestone Comments |
|--------------------------|----------|-----------|-----------------------|------------------|--------------------|
| <i>No Milestone List</i> |          |           |                       |                  |                    |

| CAS Number         | CAS Description | Functional Category | Test / Location | Map Name |
|--------------------|-----------------|---------------------|-----------------|----------|
| <i>No CAS List</i> |                 |                     |                 |          |

# FFACO

## Appendix IV - Closed Corrective Action Units

**CAU Number:** 480

**CAU Description:** Area 12 N-Tunnel Ponds

**Owner:** DTRA

**Date CAU Transferred to Appendix IV:** 6/8/2007

**Use Restriction Information:**

CAS(s) within this CAU have no Use Restrictions.

**Post-Closure Monitoring:**

Post-Closure Monitoring is not required.

| Milestone        | Deadline  | Submitted | Milestone NOC Date | Approval Date | Milestone Comments   |
|------------------|-----------|-----------|--------------------|---------------|--|
| CAIP to State    | 9/30/2003 | 2/26/2003 | 3/17/2003          | 3/17/2003     |  |
| CADD to State    | 9/30/2004 | 9/29/2004 | 10/8/2004          | 10/8/2004     |  |
| CADD/CR to State | N/A       | 5/14/2007 | 6/8/2007           | 6/8/2007      | Refer to correspondence dated 05/22/2006 and 06/01/2006 for document submittal schedule and NDEP approval of same, respectively. |

| CAS Number | CAS Description     | Functional Category | Test / Location | Map Name     |
|------------|---------------------|---------------------|-----------------|--------------|
| 12-23-04   | Ponds (5), RAD Area | Tunnel Pond         | N-Tunnel        | Rainier Mesa |

# FFACO

## Appendix IV - Closed Corrective Action Units

**CAU Number:** 481

**CAU Description:** Area 12 T-Tunnel Conditional Release Storage Yard

**Owner:** DTRA

**Date CAU Transferred to Appendix IV:** 12/29/2008

**Use Restriction Information:**

CAS(s) within this CAU have no Use Restrictions.

**Post-Closure Monitoring:**

Post-Closure Monitoring is not required.

| <b>Milestone</b>        | <b>Deadline</b> | <b>Submitted</b> | <b>Milestone NOC Date</b> | <b>Approval Date</b> | <b>Milestone Comments</b> |
|-------------------------|-----------------|------------------|---------------------------|----------------------|---------------------------|
| Closure Report to State | 12/31/2008      | 11/28/2008       | 12/29/2008                | 12/29/2008           |                           |

| <b>CAS Number</b> | <b>CAS Description</b> | <b>Functional Category</b> | <b>Test / Location</b> | <b>Map Name</b> |
|-------------------|------------------------|----------------------------|------------------------|-----------------|
| 12-42-05          | Housekeeping Waste     | Housekeeping Waste         | U-12t                  | Rainier Mesa    |

# FFACO

## Appendix IV - Closed Corrective Action Units

**CAU Number:** 482

**CAU Description:** Area 15 U15a/e Muckpiles and Ponds

**Owner:** DTRA

**Date CAU Transferred to Appendix IV:** 9/25/2007

**Use Restriction Information:**

One or more CASs within this CAU have land Use Restrictions in place to protect workers from potential inadvertent exposure to contamination.

**Post-Closure Monitoring:**

Post-Closure Monitoring is required.

| Milestone   | Deadline   | Submitted  | Milestone<br>NOC Date | Approval<br>Date | Milestone Comments   |
|---|------------|------------|-----------------------|------------------|--|
| CAIP to State   | 9/30/2002  | 7/1/2002   | 7/30/2002             | 7/30/2002        |  |
| CAP to State  | 12/31/2004 | 12/29/2004 | 1/10/2005             | 1/10/2005        |  |
| CADD/CR to State  | N/A        | 6/6/2007   | 9/25/2007             | 9/25/2007        | Refer to correspondence dated 05/22/2006 and 06/01/2006 for document submittal schedule and NDEP approval of same, respectively. |
| Final Post-Closure Inspection Report for Closed Non-RCRA CAUs on the NNSS, for CY 2018 to State | 6/14/2019  | 6/11/2019  | 6/17/2019             | N/A              |  |
| Final Post-Closure Inspection Report for Closed Non-RCRA CAUs on the NNSS, for CY 2019 to State | 6/15/2020  | 6/1/2020   | 6/16/2020             | N/A              |  |
| Final Post-Closure Inspection Report for Closed Non-RCRA CAUs on the NNSS, for CY 2020 to State | 6/14/2021  | 6/14/2021  | 6/18/2021             | 6/18/2021        |  |
| Final Post-Closure Inspection Report for Closed Non-RCRA CAUs on the NNSS, for CY 2021 to State | 6/14/2022  | 6/14/2022  | 6/15/2022             | 6/15/2022        |  |
| Final Post-Closure Inspection Report for Closed Non-RCRA CAUs on the NNSS, for CY 2022 to State | 6/14/2023  | 6/13/2023  | 6/22/2023             | 6/22/2023        |  |

| <b>Milestone</b>  | <b>Deadline</b> | <b>Submitted</b> | <b>Milestone NOC Date</b> | <b>Approval Date</b> | <b>Milestone Comments</b> |
|---|-----------------|------------------|---------------------------|----------------------|---------------------------|
| Final Post-Closure Inspection Report for Closed Non-RCRA CAUs on the NNSS, for CY 2023 to State | 6/14/2024       | 5/30/2024        | 6/3/2024                  | 6/3/2024             |                           |
| Final Post-Closure Inspection Report for Closed Non-RCRA CAUs on the NNSS, for CY 2024 to State | 6/13/2025       | N/A              | N/A                       | N/A                  |                           |
| Final Post-Closure Inspection Report for Closed Non-RCRA CAUs on the NNSS, for CY 2025 to State | 6/15/2026       | N/A              | N/A                       | N/A                  |                           |

| <b>CAS Number</b> | <b>CAS Description</b> | <b>Functional Category</b> | <b>Test / Location</b> | <b>Map Name</b> |
|-------------------|------------------------|----------------------------|------------------------|-----------------|
| 15-06-01          | U15e Muckpile          | Muckpile                   | U-15a/e Muckpile       | Oak Spring      |
| 15-06-02          | U15a Muckpile          | Muckpile                   | U-15a/e Muckpile       | Oak Spring      |
| 15-38-01          | Area 15 U15a/e Ponds   | Tunnel Pond                | U-15a/e Muckpile       | Oak Spring      |

# FFACO

## Appendix IV - Closed Corrective Action Units

**CAU Number:** 483

**Owner:** DTRA

**Use Restriction Information:**  
N/A

**CAU Description:** Archived - Area 15 Climax Hoist/U-15a Muckpile

**Date CAU Transferred to Appendix IV:** 11/24/2003

**Post-Closure Monitoring:**  
Post-Closure Monitoring is not required.

| Milestone                | Deadline | Submitted | Milestone<br>NOC Date | Approval<br>Date | Milestone Comments |
|--------------------------|----------|-----------|-----------------------|------------------|--------------------|
| <i>No Milestone List</i> |          |           |                       |                  |                    |

| CAS Number         | CAS Description | Functional Category | Test / Location | Map Name |
|--------------------|-----------------|---------------------|-----------------|----------|
| <i>No CAS List</i> |                 |                     |                 |          |



# FFACO

## Appendix IV - Closed Corrective Action Units

**CAU Number:** 503

**CAU Description:** N-Tunnel Compressor/Blower Pad

**Owner:** DTRA

**Date CAU Transferred to Appendix IV:** 12/16/2005

**Use Restriction Information:**

CAS(s) within this CAU have no Use Restrictions.

**Post-Closure Monitoring:**

Post-Closure Monitoring is not required.

| Milestone        | Deadline   | Submitted  | Milestone NOC Date | Approval Date | Milestone Comments |
|------------------|------------|------------|--------------------|---------------|--------------------|
| CAIP to State    | 2/28/2005  | 2/16/2005  | 2/25/2005          | 2/25/2005     |                    |
| CADD/CR to State | 11/30/2005 | 11/28/2005 | 12/16/2005         | 12/16/2005    |                    |

| CAS Number | CAS Description               | Functional Category | Test / Location             | Map Name     |
|------------|-------------------------------|---------------------|-----------------------------|--------------|
| 12-25-12   | Oil Stained Soil and Concrete | Oil/Fuel Spills     | 500' NNW of N-Tunnel Portal | Rainier Mesa |

# FFACO

## Appendix IV - Closed Corrective Action Units

**CAU Number:** 504

**CAU Description:** 16a-Tunnel Muckpile

**Owner:** DTRA

**Date CAU Transferred to Appendix IV:** 9/25/2007

**Use Restriction Information:**

One or more CASs within this CAU have land Use Restrictions in place to protect workers from potential inadvertent exposure to contamination.

**Post-Closure Monitoring:**

Post-Closure Monitoring is required.

| Milestone   | Deadline  | Submitted | Milestone<br>NOC Date | Approval<br>Date | Milestone Comments |
|---|-----------|-----------|-----------------------|------------------|--------------------|
| CAIP to State   | 3/30/2001 | 3/19/2001 | 4/6/2001              | 4/6/2001         |                    |
| CADD/CR to State  | N/A       | 8/2/2007  | 9/25/2007             | 9/25/2007        |                    |
| Final Post-Closure Inspection Report for Closed Non-RCRA CAUs on the NNSS, for CY 2021 to State | 6/14/2022 | 6/14/2022 | 6/15/2022             | 6/15/2022        |                    |
| Final Post-Closure Inspection Report for Closed Non-RCRA CAUs on the NNSS, for CY 2022 to State | 6/14/2023 | 6/13/2023 | 6/22/2023             | 6/22/2023        |                    |
| Final Post-Closure Inspection Report for Closed Non-RCRA CAUs on the NNSS, for CY 2023 to State | 6/14/2024 | 5/30/2024 | 6/3/2024              | 6/3/2024         |                    |
| Final Post-Closure Inspection Report for Closed Non-RCRA CAUs on the NNSS, for CY 2024 to State | 6/13/2025 | N/A       | N/A                   | N/A              |                    |
| Final Post-Closure Inspection Report for Closed Non-RCRA CAUs on the NNSS, for CY 2025 to State | 6/15/2026 | N/A       | N/A                   | N/A              |                    |

| <b>CAS Number</b> | <b>CAS Description</b>      | <b>Functional Category</b>  | <b>Test / Location</b> | <b>Map Name</b> |
|-------------------|-----------------------------|-----------------------------|------------------------|-----------------|
| 16-06-01          | Muckpile                    | Muckpile                    | 16 Tunnel              | Tippipah Spring |
| 16-23-01          | Contaminated Burial Pit     | Rad Contamination Area      | 16 Tunnel Portal       | Tippipah Spring |
| 16-23-02          | Contaminated Area           | Rad Contamination Area      | 16 Tunnel Portal       | Tippipah Spring |
| 16-99-01          | Concrete Construction Waste | Construction Waste Landfill | 16 Tunnel Portal       | Tippipah Spring |

# FFACO

## Appendix IV - Closed Corrective Action Units

**CAU Number:** 559

**CAU Description:** T-Tunnel Compressor/Blower Pad

**Owner:** DTRA

**Date CAU Transferred to Appendix IV:** 12/21/2006

**Use Restriction Information:**

One or more CASs within this CAU have land Use Restrictions in place to protect workers from potential inadvertent exposure to contamination.

**Post-Closure Monitoring:**

Post-Closure Monitoring is not required.

| Milestone   | Deadline   | Submitted  | Milestone NOC Date | Approval Date | Milestone Comments |
|---|------------|------------|--------------------|---------------|--------------------|
| CAIP to State   | 2/28/2005  | 2/16/2005  | 3/3/2005           | 3/3/2005      |                    |
| CADD/CR to State  | 11/30/2006 | 11/28/2006 | 12/21/2006         | 12/21/2006    |                    |
| Final Post-Closure Inspection Report for Closed Non-RCRA CAUs on the NNSS, for CY 2018 to State | 6/14/2019  | 6/11/2019  | 6/17/2019          | N/A           |                    |
| Final Post-Closure Inspection Report for Closed Non-RCRA CAUs on the NNSS, for CY 2019 to State | 6/15/2020  | 6/1/2020   | 6/16/2020          | N/A           |                    |
| Final Post-Closure Inspection Report for Closed Non-RCRA CAUs on the NNSS, for CY 2020 to State | 6/14/2021  | 6/14/2021  | 6/18/2021          | 6/18/2021     |                    |

| CAS Number | CAS Description               | Functional Category | Test / Location           | Map Name |
|------------|-------------------------------|---------------------|---------------------------|----------|
| 12-25-13   | Oil Stained Soil and Concrete | Oil/Fuel Spills     | 200' W of T-Tunnel Portal |          |

# FFACO

## Appendix IV - Closed Corrective Action Units

**CAU Number:** 999

**CAU Description:** Archived – NTS Miscellaneous Sites

**Owner:** N/A

**Date CAU Transferred to Appendix IV:** 11/24/2003

**Use Restriction Information:**

N/A

**Post-Closure Monitoring:**

Post-Closure Monitoring is not required.

| Milestone                | Deadline | Submitted | Milestone<br>NOC Date | Approval<br>Date | Milestone Comments |
|--------------------------|----------|-----------|-----------------------|------------------|--------------------|
| <i>No Milestone List</i> |          |           |                       |                  |                    |

| CAS Number         | CAS Description | Functional Category | Test / Location | Map Name |
|--------------------|-----------------|---------------------|-----------------|----------|
| <i>No CAS List</i> |                 |                     |                 |          |

# FFACO

## Appendix IV - Closed Corrective Action Units

**CAU Number:** 4000

**CAU Description:** Archived – No Further Action Sites

**Owner:** N/A

**Date CAU Transferred to Appendix IV:** N/A

**Use Restriction Information:**  
N/A

**Post-Closure Monitoring:**  
Post-Closure Monitoring is not required.

| Milestone                | Deadline | Submitted | Milestone NOC Date | Approval Date | Milestone Comments |
|--------------------------|----------|-----------|--------------------|---------------|--------------------|
| <i>No Milestone List</i> |          |           |                    |               |                    |

| CAS Number | CAS Description           | Functional Category      | Test / Location          | Map Name         |
|------------|---------------------------|--------------------------|--------------------------|------------------|
| 02-02-01   | Underground Storage Tanks | Underground Storage Tank | U-2gg PS #1A             | Oak Spring       |
| 03-23-18   | Waste Disposal Site       | Waste Disposal Site      | U-3ah and U-3at          | Yucca Flat       |
| 04-02-01   | Gas Sampling Tanks (2)    | Underground Storage Tank | U-4q                     | Yucca Flat       |
| 04-08-01   | Waste Disposal Site       | Waste Disposal Site      | Orange Road at 4-04 Road | Yucca Flat       |
| 11-99-01   | Bomb Casing               | Buried Ordnance Site     | Pu Valley                | Plutonium Valley |
| 12-01-06   | Aboveground Storage Tank  | Aboveground Storage Tank | U-12b Portal             | Rainier Mesa     |
| 12-01-07   | Aboveground Storage Tank  | Aboveground Storage Tank | U-12b Portal             | Rainier Mesa     |

| <b>CAS Number</b> | <b>CAS Description</b>   | <b>Functional Category</b> | <b>Test / Location</b> | <b>Map Name</b> |
|-------------------|--------------------------|----------------------------|------------------------|-----------------|
| 12-02-10          | UST 12-16-2              | Underground Storage Tank   | Bldg. 16               | Rainier Mesa    |
| 12-12-01          | Change House Boiler      | Boiler                     | Miners Change House    | Rainier Mesa    |
| 12-20-01          | Injection Well           | Injection Well             | Machine Shop           | Rainier Mesa    |
| 16-02-02          | Underground Storage Tank | Underground Storage Tank   | Area 16 Camp           | Tippipah Spring |
| 16-99-05          | Gas Line                 | Other                      | Area 16 Camp           | Tippipah Spring |
| 18-99-01          | Military Tank            | Other                      | Little Feller II       | Buckboard Mesa  |
| 18-99-02          | Military Jeeps (2)       | Other                      | Little Feller II       | Buckboard Mesa  |
| 18-99-04          | Military Tank            | Other                      | Little Feller I        | Buckboard Mesa  |
| 18-99-05          | Core in Boxes            | Other                      | U-18a Danny Boy        | Buckboard Mesa  |
| 18-99-07          | Core                     | Other                      | U-18d Sulky            | Buckboard Mesa  |
| 20-20-01          | Injection Well           | Injection Well             | U-20ac                 | Scrugham Peak   |
| 20-22-02          | Drum; Buckets (2)        | Housekeeping Waste         | U-20p                  | Trail Ridge     |
| 20-22-04          | Drums (4); Buckets       | Housekeeping Waste         | U-20p                  | Trail Ridge     |

| <b>CAS Number</b> | <b>CAS Description</b>   | <b>Functional Category</b> | <b>Test / Location</b> | <b>Map Name</b> |
|-------------------|--------------------------|----------------------------|------------------------|-----------------|
| 20-22-05          | Drum                     | Housekeeping Waste         | U-20p                  | Trail Ridge     |
| 20-22-13          | Drums (3)                | Housekeeping Waste         | U-20e                  | Silent Butte    |
| 20-22-23          | Drum                     | Housekeeping Waste         | U-20z                  | Silent Butte    |
| 20-99-04          | Gas Cylinder             | Housekeeping Waste         | U-20z Pad              | Silent Butte    |
| 23-02-05          | Underground Storage Tank | Underground Storage Tank   | Building 129/T-128     | Mercury         |



# FFACO

## Appendix IV - Closed Corrective Action Units

**CAU Number:** 5000

**CAU Description:** Archived – Archived Corrective Action Sites

**Owner:** N/A

**Date CAU Transferred to Appendix IV:** N/A

**Use Restriction Information:**

**Post-Closure Monitoring:**

N/A

Post-Closure Monitoring is not required.

| Milestone   | Deadline  | Submitted | Milestone NOC Date | Approval Date | Milestone Comments |
|---|-----------|-----------|--------------------|---------------|--------------------|
| Final Post-Closure Inspection Report for Closed Non-RCRA CAUs on the NNSS, for CY 2018 to State | 6/14/2019 | 6/11/2019 | 6/17/2019          | N/A           |                    |
| Final Post-Closure Inspection Report for Closed Non-RCRA CAUs on the NNSS, for CY 2019 to State | 6/15/2020 | 6/1/2020  | 6/16/2020          | N/A           |                    |
| Final Post-Closure Inspection Report for Closed Non-RCRA CAUs on the NNSS, for CY 2020 to State | 6/14/2021 | 6/14/2021 | 6/18/2021          | 6/18/2021     |                    |
| Final Post-Closure Inspection Report for Closed Non-RCRA CAUs on the NNSS, for CY 2021 to State | 6/14/2022 | 6/14/2022 | 6/15/2022          | 6/15/2022     |                    |
| Final Post-Closure Inspection Report for Closed Non-RCRA CAUs on the NNSS, for CY 2022 to State | 6/14/2023 | 6/13/2023 | 6/22/2023          | 6/22/2023     |                    |
| Final Post-Closure Inspection Report for Closed Non-RCRA CAUs on the NNSS, for CY 2023 to State | 6/14/2024 | 5/30/2024 | 6/3/2024           | 6/3/2024      |                    |
| Final Post-Closure Inspection Report for Closed Non-RCRA CAUs on the NNSS, for CY 2024 to State | 6/13/2025 | N/A       | N/A                | N/A           |                    |
| Final Post-Closure Inspection Report for Closed Non-RCRA CAUs on the NNSS, for CY 2025 to State | 6/15/2026 | N/A       | N/A                | N/A           |                    |

| <b>CAS Number</b> | <b>CAS Description</b>           | <b>Functional Category</b>         | <b>Test / Location</b> | <b>Map Name</b> |
|-------------------|----------------------------------|------------------------------------|------------------------|-----------------|
| 01-09-05          | UE-1i Mud Pit (1)                | Mud Pit                            | UE-1i                  | Yucca Flat      |
| 01-09-08          | UE-1q Mud Pit (1)                | Mud Pit                            | UE-1q                  | Yucca Flat      |
| 01-10-01          | Shaker Plant                     | Facility                           | Area 1 Camp            |                 |
| 01-23-01          | Debris; Twisted Metal/Concrete   | Rad Contamination Area             | Tower Shot T-1         | Yucca Flat      |
| 01-42-01          | Cond. Release Storage Yd. - East | Conditional Release Storage        | Area 1 Camp            | Tippipah Spring |
| 01-42-02          | Cond. Release Storage Yd. - West | Conditional Release Storage        | Area 1 Camp            | Tippipah Spring |
| 02-01-02          | Drill Collar Casing              | Other                              | Circle Road            | Yucca Flat      |
| 02-03-01          | Sewage Lagoons (2)               | Sewage Lagoon                      | Area 2 Camp            | Oak Spring      |
| 02-22-02          | Drums (239)                      | Housekeeping Waste                 | LANL/LLNL              |                 |
| 02-57-071         | U-2ct Cavity                     | Underground Test/Detonation Cavity |                        | Oak Spring      |
| 03-01-01          | Aboveground Storage Tank         | Aboveground Storage Tank           | U-3kb                  | Yucca Flat      |
| 03-20-06          | Waste Disposal/CN-C11            | Injection Well                     | Core/ETS Building      | Yucca Flat      |
| 03-47-01          | Vacuum Truck Flushing Pond       | Other Ponds/Lagoons                | Area 3 Mud Plant       | Yucca Flat      |

| <b>CAS Number</b> | <b>CAS Description</b>            | <b>Functional Category</b>  | <b>Test / Location</b>     | <b>Map Name</b> |
|-------------------|-----------------------------------|-----------------------------|----------------------------|-----------------|
| 03-59-04          | WX-6 ETS Building Septic System   | Septic System               | WX-6 ETS Bldg              |                 |
| 05-03-01          | Septic System                     | Sewage Lagoon               | RWMS                       | Frenchman Lake  |
| 05-18-01          | Chemical Storage Bunker           | Magazine/Bunker             | Triple Point Bunker        | Frenchman Lake  |
| 05-20-01          | Open Well                         | Injection Well              | DOD Camp, S of CP-6        | Yucca Lake      |
| 05-22-04          | Drum                              | Housekeeping Waste          | RNM 2s Well                | Frenchman Lake  |
| 05-22-07          | Gas Block                         | Housekeeping Waste          | U-5e SGZ                   |                 |
| 06-01-03          | Trailer-Mounted Diesel Tank 38061 | Aboveground Storage Tank    | Upper Monastery at 6-04 Rd | Yucca Lake      |
| 06-01-04          | AST Tank Farm                     | Aboveground Storage Tank    | Area 6                     | Yucca Lake      |
| 06-07-02          | Decon Pad (Old)                   | Decon Pad                   | Building CP6               |                 |
| 06-07-03          | Decon Laundry                     | Decon Pad                   | Decon Pad                  |                 |
| 06-17-01          | Concrete Waste Water Catch        | Sump (Cellar)               | CP-6 Decon Pad             |                 |
| 06-42-01          | Cond. Release Storage Yd - East   | Conditional Release Storage | Yucca Lake                 | Yucca Lake      |
| 06-42-02          | Cond. Release Storage Yd - West   | Conditional Release Storage | Yucca Lake                 | Yucca Lake      |

| <b>CAS Number</b> | <b>CAS Description</b>      | <b>Functional Category</b> | <b>Test / Location</b> | <b>Map Name</b>    |
|-------------------|-----------------------------|----------------------------|------------------------|--------------------|
| 06-44-01          | Spill                       | Housekeeping Waste         | Warehouse H            | Yucca Lake         |
| 06-99-06          | Sump                        | Sump (Cellar)              | Well 3                 | Yucca Lake         |
| 07-02-02          | Underground Storage Tank    | Underground Storage Tank   | U-7r                   | Yucca Flat         |
| 07-02-03          | Underground Storage Tank    | Underground Storage Tank   | Bunker 7-800           | Yucca Flat         |
| 07-19-01          | Waste Disposal Site         | Waste Disposal Site        | 3-05 Road at G Road    | Yucca Flat         |
| 07-23-01          | Contaminated Surface Debris | Waste Disposal Site        | Bunker 7-300           | Yucca Flat         |
| 07-39-01          | Bunker 7-800                | Pu Contaminated Soils      |                        | Yucca Flat         |
| 08-23-08          | Contamination Area          | Contaminated Soil Site     | Area 8 Trailer Park    | Oak Spring         |
| 09-03-01          | Mud Pit                     | Mud Pit                    | U-9y                   | Oak Spring         |
| 09-20-02          | Injection Well              | Injection Well             | Containment Shop       | Yucca Flat         |
| 09-21-001-09MG    | Disposal Trench             | Waste Disposal Trench      | E of Area 9 Magazines  | Stinking Spring SE |
| 10-23-01          | Metal Debris (RAD)          | Rad Contamination Area     | Scooter                | Oak Spring         |
| 11-22-05          | Drums (3)                   | Housekeeping Waste         | UE-11d GZ              |                    |

| <b>CAS Number</b> | <b>CAS Description</b>               | <b>Functional Category</b> | <b>Test / Location</b>   | <b>Map Name</b> |
|-------------------|--------------------------------------|----------------------------|--------------------------|-----------------|
| 12-01-08          | Aboveground Storage Tanks (2)        | Aboveground Storage Tank   | B-Tunnel Compressor Pad  | Rainier Mesa    |
| 12-15-02          | Disposal Site                        | Sanitary Landfill          | Area 12 Camp             |                 |
| 12-21-01          | Waste Disposal Trench                | Waste Disposal Trench      | Area 12 Camp             | Rainier Mesa    |
| 12-23-02          | Contaminated Storage Building        | Rad Contamination Area     | U-12n CH #1,2,3          | Rainier Mesa    |
| 12-23-08          | Mud Pit and Cellar                   | Rad Contamination Area     | U-9 ITS W-22             | Oak Spring      |
| 12-25-05          | UST Oil Line Release                 | Oil/Fuel Spills            | Area 12 Fleet Operations | Rainier Mesa    |
| 12-25-07          | Spill H920723D452 (from UST 12-16-2) | Oil/Fuel Spills            | Bldg. 16                 | Rainier Mesa    |
| 12-26-02          | Lead Bricks; Sheets                  | Lead                       | I, J, K Tunnels          | Rainier Mesa    |
| 12-28-03          | U-12a Portal Housekeeping Debris     | Housekeeping Waste         | U-12a Portal             | Rainier Mesa    |
| 12-28-05          | U-12f Tunnel Portal                  | Tunnel Portal Area         | U-12f Tunnel Portal      | Rainier Mesa    |
| 12-28-06          | Tunnel Portal                        | Tunnel Portal Area         | U-12c Portal             | Rainier Mesa    |
| 12-28-07          | Tunnel Portal                        | Tunnel Portal Area         | U-12d Portal             | Rainier Mesa    |
| 12-28-08          | Tunnel Portal                        | Tunnel Portal Area         | U-12b Portal             | Rainier Mesa    |

| <b>CAS Number</b> | <b>CAS Description</b>         | <b>Functional Category</b> | <b>Test / Location</b> | <b>Map Name</b> |
|-------------------|--------------------------------|----------------------------|------------------------|-----------------|
| 12-30-16          | Manhole for Gas/Air Line       | Drillhole                  | Area 12 Camp           | Rainier Mesa    |
| 12-30-21          | Monitoring Well                | Drillhole                  | UE-12t #6              |                 |
| 12-38-01          | P-Tunnel Surface Release Point | Tunnel Pond                | P-Tunnel               | Rainier Mesa    |
| 12-46-01          | Bottled Gas Storage            | Compressed Gas Cylinders   | Building 12-039        |                 |
| 14-37-01          | Sump                           | Sump (Cellar)              | UE-14b Wellhead M.P.   | Mine Mountain   |
| 15-01-01          | Aboveground Storage Tank       | Aboveground Storage Tank   | Climax Hoist           | Oak Spring      |
| 15-01-04          | Cement Cistern                 | Aboveground Storage Tank   | Climax Hoist           | Oak Spring      |
| 15-09-02          | Marble #3 (ME-3) Mud Pit (1)   | Mud Pit                    | Marble #3 (ME-3)       | Oak Spring      |
| 15-22-05          | Drums                          | Housekeeping Waste         | Oak Springs Road       | Oak Spring      |
| 15-22-26          | Gas Can                        | Housekeeping Waste         | Climax Hoist           | Oak Spring      |
| 15-22-30          | Misc. Fuel Cans (Gas & Oil)    | Housekeeping Waste         | Barricade 8-1c         | Oak Spring      |
| 15-23-04          | Ponds (4)                      | Rad Contamination Area     | Climax Hoist           | Oak Spring      |
| 15-28-01          | Mine Portals                   | Tunnel Portal Area         | Tiny Tot Portals       | Oak Spring      |

| <b>CAS Number</b> | <b>CAS Description</b>   | <b>Functional Category</b>         | <b>Test / Location</b>  | <b>Map Name</b> |
|-------------------|--------------------------|------------------------------------|-------------------------|-----------------|
| 15-28-02          | Open Shaft               | Tunnel Portal Area                 | 8-1c Gate               | Oak Spring      |
| 15-28-03          | Mine Portal              | Tunnel Portal Area                 | RSM C-18                | Oak Spring      |
| 16-20-01          | Injection Well           | Injection Well                     | Equip. MX Facility      | Tippipah Spring |
| 16-20-02          | Injection Well           | Injection Well                     | Generator Shop          | Tippipah Spring |
| 17-99-01          | Burn Pit                 | Burn Cage/Pit                      | Unknown                 | Ammonia Tanks   |
| 18-01-02          | Spill Site               | Oil/Fuel Spills                    | 17 Camp Generator Shack | Ammonia Tanks   |
| 18-19-01          | Waste Disposal Site      | Waste Disposal Site                | Airport Trailer Park    | Buckboard Mesa  |
| 18-35-01          | Burn Pit/Trenches        | Burn Cage/Pit                      | 17 Camp                 | Buckboard Mesa  |
| 18-45-04          | U-18a Crater (Danny Boy) | Craters                            | U-18a Crater            | Buckboard Mesa  |
| 18-46-01          | Gas Cylinders (2)        | Housekeeping Waste                 | Pahute Airstrip         | Buckboard Mesa  |
| 18-57-001         | U-18d Cavity             | Underground Test/Detonation Cavity |                         | Buckboard Mesa  |
| 18-99-06          | Core in Boxes            | Other                              | U-18d Sulky             | Buckboard Mesa  |
| 18-99-08          | Core in Boxes            | Other                              | U-18a Danny Boy         | Buckboard Mesa  |

| <b>CAS Number</b> | <b>CAS Description</b>    | <b>Functional Category</b> | <b>Test / Location</b>    | <b>Map Name</b>  |
|-------------------|---------------------------|----------------------------|---------------------------|------------------|
| 19-24-01          | Batteries (4)             | Housekeeping Waste         | U-19ay                    | Dead Horse Flat  |
| 20-02-01          | Underground Storage Tank  | Underground Storage Tank   | U-20bc Cellar             | Silent Butte     |
| 20-02-02          | Underground Storage Tanks | Underground Storage Tank   | U-20bd                    | Silent Butte     |
| 20-19-02          | Photochemical Drain       | Waste Disposal Site        | Area 20 Camp, Trailer 992 | Silent Butte     |
| 20-20-03          | Injection Well            | Injection Well             | Pahute Mesa Well #1       | Silent Butte     |
| 20-20-04          | Injection Well            | Injection Well             | UE-20n #1                 | Scrugham Peak    |
| 20-20-05          | Injection Well            | Injection Well             | U-20az PS                 | Scrugham Peak    |
| 20-45-02          | U-20k Crater (Palanquin)  | Craters                    | U-20k                     | Trail Ridge      |
| 22-03-02          | Sewage Lagoons            | Sewage Lagoon              | Main Gate (Gate 100)      |                  |
| 22-19-05          | Maintenance/Disposal Area | Waste Disposal Site        | Airstrip                  |                  |
| 22-99-02          | Water Fill                | Housekeeping Waste         | Gate 100                  | Camp Desert Rock |
| 23-01-01          | Aboveground Storage Tank  | Aboveground Storage Tank   | Building 790              | Mercury          |
| 23-02-02          | Subsurface Piping         | Underground Storage Tank   | Building 503              | Mercury          |



| <b>CAS Number</b> | <b>CAS Description</b>   | <b>Functional Category</b> | <b>Test / Location</b>    | <b>Map Name</b>  |
|-------------------|--------------------------|----------------------------|---------------------------|------------------|
| 23-03-01          | Sewage Lagoons           | Sewage Lagoon              | Building 1200             | Camp Desert Rock |
| 23-05-03          | Leachfield/Sump          | Leachfield                 | Building 540              |                  |
| 23-44-01          | Fuel Spill               | Housekeeping Waste         | Bulk Fuel Storage Area    |                  |
| 23-99-02          | Burn Pit                 | Burn Cage/Pit              | Mercury Salvage Yard      |                  |
| 23-99-05          | Fire Equipment Building  | Other                      | Warehouse R; Building 129 | Mercury          |
| 25-01-10          | Aboveground Storage Tank | Aboveground Storage Tank   | Building 4838             | Jackass Flats    |
| 25-01-12          | Aboveground Storage Tank | Aboveground Storage Tank   | X-Tunnel Portal           | Striped Hills    |
| 25-01-13          | Aboveground Storage Tank | Aboveground Storage Tank   | Mine Mountain Road        | Topopah Spring   |
| 25-03-02          | Sewage Lagoon            | Sewage Lagoon              | Control Center            |                  |
| 25-03-03          | Sewage Lagoon            | Sewage Lagoon              | 25 Central Support Area   |                  |
| 25-03-04          | Sewage Lagoon (2)        | Sewage Lagoon              | Engine Test Stand 1       | Jackass Flats    |
| 25-04-02          | Septic Tank/System       | Septic Tank                | J-5 Trailer               | Jackass Flats    |
| 25-05-02          | Leachfield               | Leachfield                 | R-MAD Facility            | Skull Mountain   |

| <b>CAS Number</b> | <b>CAS Description</b>                           | <b>Functional Category</b> | <b>Test / Location</b>   | <b>Map Name</b> |
|-------------------|--|----------------------------|--------------------------|-----------------|
| 25-05-10          | Leachfield                                       | Leachfield                 | Steam Plant Complex      | Jackass Flats   |
| 25-05-11          | Leachfield                                       | Leachfield                 | Inactive Service Station | Jackass Flats   |
| 25-08-01          | Construction Waste Dump                          | Waste Dump                 | E-MAD Facility           |                 |
| 25-22-13          | Drums  | Housekeeping Waste         | E-MAD Facility           |                 |
| 25-23-08          | Radioactively Contaminated Leachfield and Debris | Rad Contamination Area     | Bldg. 3161, Jr. Hot Cell | Skull Mountain  |
| 25-23-15          | Contaminated Waste Dump #4                       | Rad Contamination Area     | Central Support Area     |                 |
| 25-24-16          | Batteries  | Housekeeping Waste         | E-MAD Facility           |                 |
| 25-30-01          | Well Head  | Injection Well             | Landfill 25-15-03        | Skull Mountain  |
| 25-99-19          | Sump or Tank                                     | Sump (Cellar)              | Building 3124, TTF       | Jackass Flats   |
| 26-05-02          | Leachfield                                       | Leachfield                 | Building 2201            | Skull Mountain  |
| 26-05-06          | Leachfield                                       | Leachfield                 | Building 2105            | Skull Mountain  |
| 26-05-07          | Leachfield                                       | Leachfield                 | MAD 401                  | Skull Mountain  |
| 26-19-01          | Contaminated Waste Dump                          | Waste Disposal Site        | MAD 401                  | Skull Mountain  |

| <b>CAS Number</b> | <b>CAS Description</b>    | <b>Functional Category</b> | <b>Test / Location</b> | <b>Map Name</b> |
|-------------------|---------------------------|----------------------------|------------------------|-----------------|
| 26-34-01          | Contaminated Waste Bunker | Magazine/Bunker            | Pluto Facility         | Skull Mountain  |
| 27-05-01          | Leachfield                | Leachfield                 | Building 5176          | Cane Spring     |
| 27-05-03          | Leachfield                | Leachfield                 | Unknown                | Cane Spring     |
| 27-26-01          | Lead Sheets, Lead Bricks  | Lead                       | Able Compound          |                 |
| 30-35-01          | Burn Pit                  | Burn Cage/Pit              | Unknown                | Buckboard Mesa  |
| RG-23-001-RGCS    | Waste Trenches            | Waste Dump                 | Cactus Spring Ranch    |                 |

# **Federal Facility Agreement and Consent Order (FFACO)**

## **Appendix V**

### **Public Involvement Plan**

Revision No.: 8

June 2014



# **FFACO**

## **Public Involvement Plan**

U.S. Department of Energy  
National Nuclear Security Administration  
Nevada Field Office  
Las Vegas, Nevada

U.S. Department of Defense  
Defense Threat Reduction Agency  
Detachment 1, Nevada Operations  
Mercury, Nevada

U.S. Department of Energy  
Office of Legacy Management  
Grand Junction, Colorado

## **Table of Contents**

---

|   |     |
|---|-----|
| List of Figures .....   | ii  |
| List of Acronyms and Abbreviations .....  | iii |
| Preface .....   | P-1 |
| 1.0 FFACO Overview .....  | 1   |
| 2.0 U.S. Department of Energy Environmental Management .....                    | 2   |
| 2.1 Environmental Management Overview .....                                     | 2   |
| 2.1.1 Environmental Restoration .....   | 4   |
| 2.1.2 Waste Management .....  | 8   |
| 2.2 Public Involvement Strategy .....   | 10  |
| 2.2.1 Strategic Overview .....  | 10  |
| 2.2.2 Participation Levels .....  | 11  |
| 2.2.3 Opportunities To Become Aware and Informed .....                          | 13  |
| 2.2.4 Opportunities To Become Involved .....                                    | 14  |
| 2.2.5 Opportunities To Become Highly Involved .....                             | 14  |
| 2.3 Regulatory Drivers and Agreements .....                                     | 15  |
| 2.3.1 Federal Facility Agreement and Consent Order .....                        | 16  |
| 2.3.2 Agreement in Principle/Joint Low-Level Waste<br>Oversight Agreement ..... | 18  |
| 2.3.3 Other Regulatory Drivers .....  | 18  |
| 3.0 U.S. Department of Energy Legacy Management .....                           | 21  |
| 3.1 Legacy Management Overview .....  | 21  |
| 3.2 Offsites .....  | 21  |
| 3.3 Public Involvement Strategy .....   | 22  |
| 4.0 Defense Threat Reduction Agency .....                                       | 25  |
| 4.1 DTRA Overview .....   | 25  |
| 4.2 DTRA Environmental Restoration .....  | 25  |
| 4.3 Public Involvement Strategy .....   | 25  |
| 5.0 Conclusion .....  | 27  |
| 6.0 Contacts .....  | 28  |

### **Attachment 1: Overview of the Nevada National Security Site**

### **Attachment 2: Environmental Management Information Request Form**

## **List of Figures**

---

| <b>Number</b> | <b>Title</b>                                | <b>Page</b> |
|---------------|---|-------------|
| 2-1           | NNSS and Surrounding Areas. . . . .         | 3           |
| 2-2           | UGTA CASs and CAU Boundaries. . . . .       | 5           |
| 2-3           | Industrial Sites CASs at the NNSS . . . . . | 6           |
| 2-4           | Industrial Sites CASs at the TTR . . . . .  | 7           |
| 2-5           | Area 5 RWMS . . . . .                       | 9           |
| 2-6           | Levels of Public Involvement . . . . .      | 12          |
| 3-1           | Offsites Locations . . . . .                | 22          |
| 3-2           | Shoal and CNTA Locations. . . . .           | 23          |

## ***List of Acronyms and Abbreviations***

---

The federal government commonly uses acronyms in its publications and operations. Acronyms are words formed from the first letter of each major part of a compound term. For example, the U.S. Department of Energy is typically shortened to DOE. Acronyms are an effective means of communication, but only when readers are familiar with the representative terms. The following acronyms are used in this document:

|        |  |
|--------|--|
| CADD   | Corrective action decision document  |
| CAIP   | Corrective action investigation plan   |
| CAP    | Corrective action plan   |
| CAS    | Corrective action site   |
| CAU    | Corrective action unit   |
| CERCLA | <i>Comprehensive Environmental Response, Compensation, and Liability Act</i> |
| CNTA   | Central Nevada Test Area   |
| CR     | Closure report   |
| DoD    | U.S. Department of Defense   |
| DOE    | U.S. Department of Energy  |
| DTRA   | Defense Threat Reduction Agency  |
| EA     | Environmental assessment   |
| EIS    | Environmental impact statement   |
| EM     | Environmental Management   |
| FFACO  | <i>Federal Facility Agreement and Consent Order</i>                          |
| LM     | Legacy Management  |
| NAD    | North American Datum   |
| NDEP   | Nevada Division of Environmental Protection                                  |
| NEPA   | <i>National Environmental Policy Act</i>                                     |
| NNSS   | Nevada National Security Site  |



## ***List of Acronyms and Abbreviations (Continued)***

---

|          |  |
|----------|--|
| NNSA/NFO | U.S. Department of Energy, National Nuclear Security Administration<br>Nevada Field Office |
| NSSAB    | Nevada Site Specific Advisory Board  |
| NTS      | Nevada Test Site   |
| NTTR     | Nevada Test and Training Range   |
| RCRA     | <i>Resource Conservation and Recovery Act</i>  |
| RWMS     | Radioactive Waste Management Site  |
| SAFER    | Streamlined Approach for Environmental Restoration   |
| TTR      | Tonopah Test Range   |
| UGTA     | Underground Test Area  |
| UTM      | Universal Transverse Mercator  |

## ***Preface***

The Public Involvement Plan serves two purposes: It provides a broad public involvement strategy, and it fulfills requirements contained in the *Federal Facility Agreement and Consent Order* (FFACO) relating to public awareness and participation. Under the FFACO (1996, as amended)—agreed to by the State of Nevada; U.S. Department of Energy, Environmental Management (DOE/EM); U.S. Department of Defense (DoD); and DOE, Legacy Management (DOE/LM)—sites and facilities potentially contaminated by past DOE and DoD activities must be effectively investigated and corrective actions established to protect public health, safety, and the environment. The plan, which is incorporated into the FFACO as Appendix V, is a key resource for gaining information on public participation options that relate to DOE and DoD environmental restoration and waste management activities.

## **1.0 FFACO Overview**

---

The *Federal Facility Agreement and Consent Order* (FFACO) is a legally binding document that was agreed to by the State of Nevada; U.S. Department of Energy (DOE), Environmental Management (DOE/EM); U.S. Department of Defense (DoD); and DOE, Legacy Management (DOE/LM). The agreement outlines a process to ensure that DOE and/or DoD, under the regulatory authority and oversight of the Nevada Division of Environmental Protection (NDEP), thoroughly investigate and take corrective actions concerning the release of hazardous pollutants at certain federal facilities owned or operated by DOE and/or DoD.

Signed in 1996, the FFACO:

- Formalizes relationships among the State of Nevada, DOE, and DoD.
- Identifies sites of potential historical contamination and prioritizes them for cleanup.
- Defines the regulations the State of Nevada will use to direct and enforce corrective action activities.
- Establishes a corrective action strategy for cleanup activities.
- Outlines public involvement opportunities.

The FFACO is regulated for the State of Nevada by NDEP. The requirements of the FFACO are managed for DOE by DOE/EM and DOE/LM, and for DoD by the Defense Threat Reduction Agency (DTRA). Descriptions of public involvement opportunities for each organization's environmental restoration and FFACO activities are provided in the following sections.

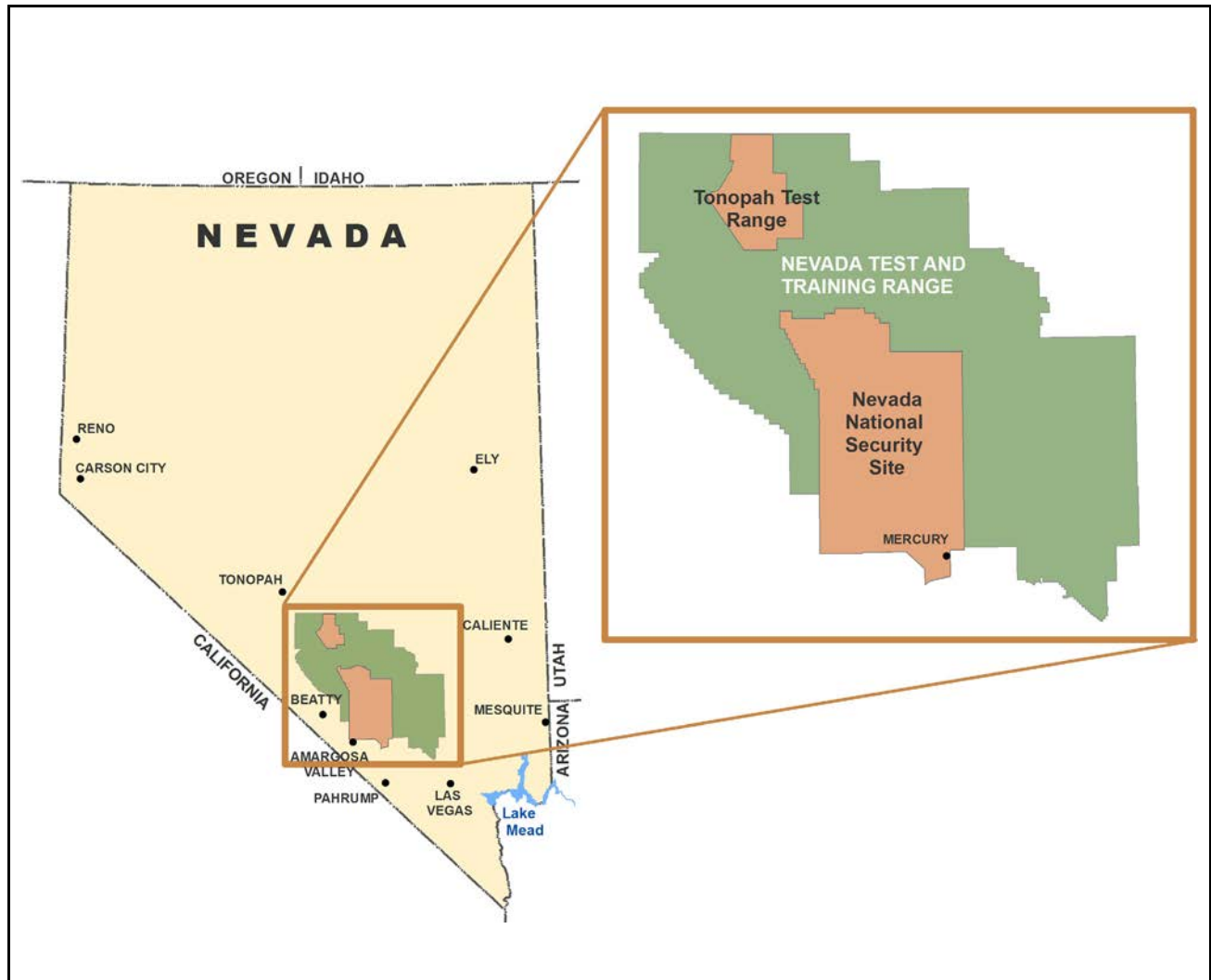
## **2.0 U.S. Department of Energy Environmental Management**

### **2.1 Environmental Management Overview**

In 1989, DOE created the Office of Environmental Restoration and Waste Management, now called the Office of Environmental Management (EM). The EM Program was instituted at DOE field offices around the country to address the environmental liabilities of 50 years of nuclear weapons production in the United States. The EM Program at the DOE, National Nuclear Security Administration Nevada Field Office (NNSA/NFO) is part of that effort. It is EM's responsibility to determine the risk and future cleanup costs associated with environmental contamination, hazardous and radioactive materials and wastes, and contaminated buildings and facilities that are the result of historical testing and research activities.

Most NNSA/NFO EM activities are carried out at the Nevada National Security Site (NNSS) and at the Tonopah Test Range (TTR), which is part of the Nevada Test and Training Range (NTTR). Located in Nye County, the NNSS (formerly known as the Nevada Test Site [NTS]) is a unique national resource ([Figure 2-1](#)). The approximately 1,360-square-mile site is located about 65 miles northwest of Las Vegas, Nevada. The NNSS is larger than the state of Rhode Island, making it one of the largest restricted access areas in the United States. This remote, arid site is predominantly surrounded by tightly controlled federal lands and facilities. The NTTR provides a buffer zone on the east, north, and most of the west border of the NNSS, and the Bureau of Land Management land provides a buffer zone on the south and southwest border (see [Attachment 1](#) for an overview of the NNSS).

The NNSA/NFO EM Program elements under the purview of the FFACO are Environmental Restoration and Waste Management. These activities have separate yet interrelated roles and responsibilities, as detailed in [Sections 2.1.1](#) and [2.1.2](#) of this plan. Under the NNSA/NFO EM Program, the activities operate with the common goals of soliciting and incorporating public comments into the decision-making process, protecting human health and safety, emphasizing environmental responsibility for NNSA/NFO activities, and complying with all applicable laws and regulations affecting program activities.



**Figure 2-1  
NNSS and Surrounding Areas**

The laws, regulations, and NNSA/NFO and State of Nevada agreements with specific requirements for public interactions include the following:

- *Resource Conservation and Recovery Act (RCRA)*
- *Comprehensive Environmental Response, Compensation, and Liability Act (CERCLA)*
- *National Environmental Policy Act (NEPA)*
- *Federal Facility Agreement and Consent Order (FFACO)*

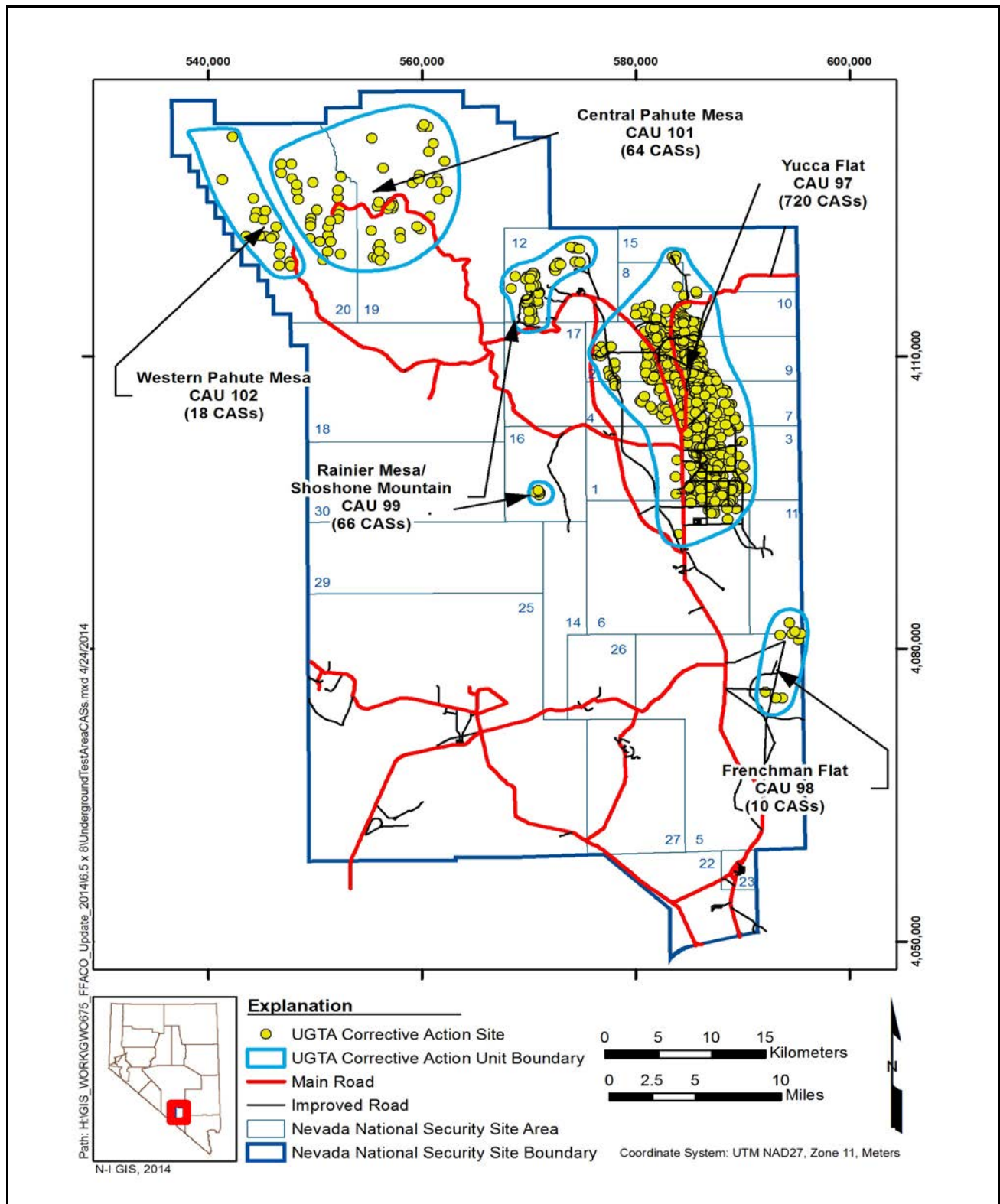
A more detailed description of environmental regulations is provided in [Section 2.3](#).

### **2.1.1 Environmental Restoration**

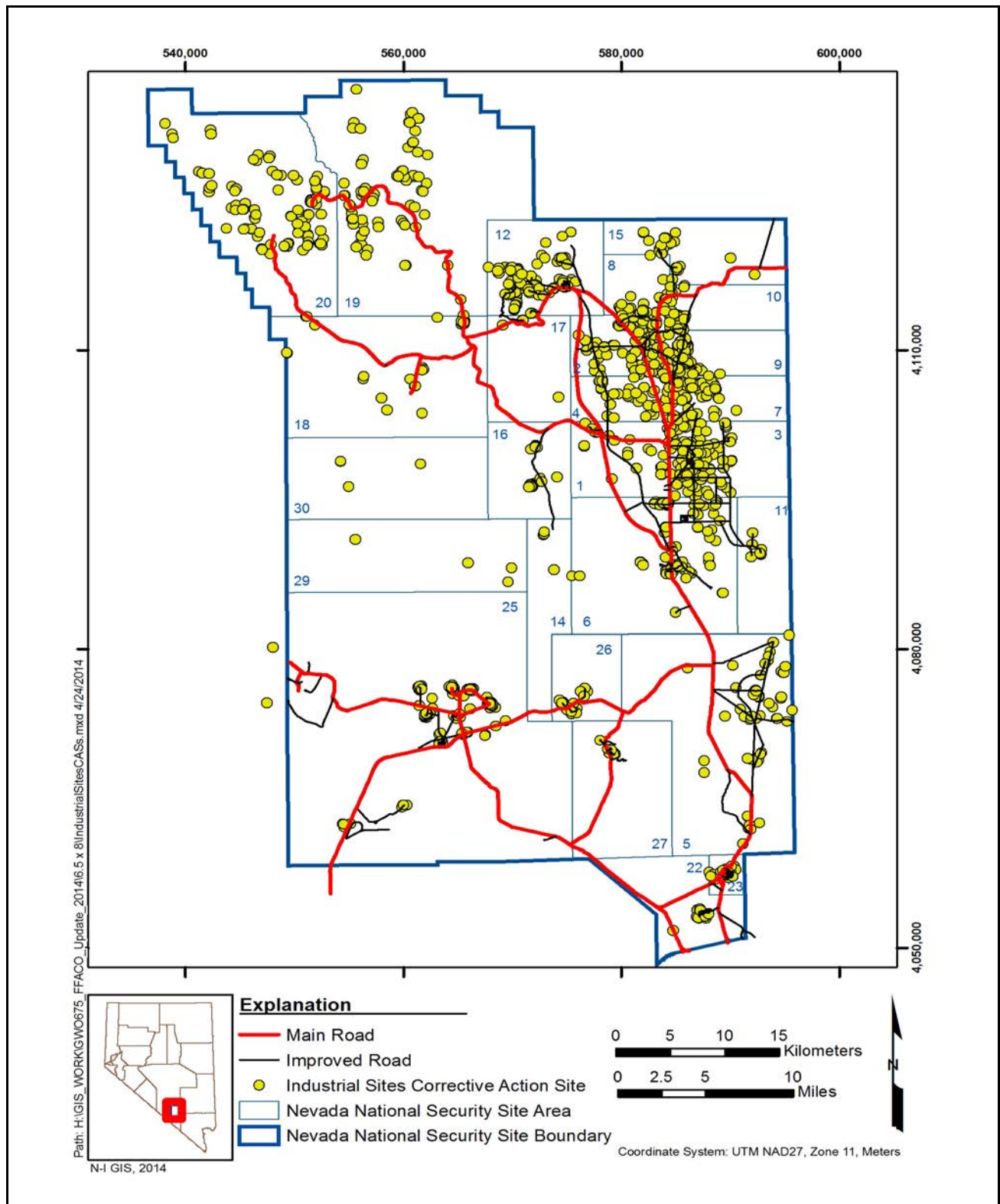
The NNSA/NFO EM Environmental Restoration activity addresses NNSA/NFO facilities and locations contaminated by historical nuclear research, development, and testing activities. These activities included nuclear weapons testing and related support operations, nuclear rocket experiments, and non-nuclear experiments. Contaminants include radioactive materials, unexploded ordnance, gasoline, oils, solvents, and heavy metals such as lead.

Environmental Restoration objectives are to identify the nature and extent of the contamination, and to assess the potential risk the contamination poses to the public and the environment. More than 3,000 potential Environmental Restoration sites have been identified to date, ranging from locations where car batteries have been discarded to craters formed by underground nuclear tests. These sites, referred to as corrective action sites (CASs), have been grouped geographically by technical similarity, agency responsibility, or for other appropriate reasons into corrective action units (CAUs). Major environmental restoration activities include the following:

- **Groundwater studies** characterize the effects of historical underground nuclear detonations at the NNS. Underground Test Area (UGTA) well data are used to generate computer models, which are sophisticated imaging tools that forecast the location and future movement of contaminants in complex geological settings. Ultimately, these models will help establish contaminant boundaries and a groundwater monitoring network ([Figure 2-2](#)).
- **Soils remediation studies** characterize contaminated surface and shallow subsurface soils on the NNS and NTTR, including the TTR. Depending on the results of the characterization and planned land use scenarios, an appropriate remediation activity is then conducted.
- **Industrial Sites studies** characterize and remediate historical nuclear testing support sites, including disposal wells, inactive tanks, contaminated waste sites, inactive ponds, muck piles, spill sites, drains and sumps, and ordnance sites ([Figures 2-3 and 2-4](#)). Industrial Sites activities also include the decontamination and decommissioning of NNS facilities that are no longer used, will not be used in the future, and are known or suspected to be contaminated. After contamination levels have been identified and contaminants stabilized, contained, or removed, the facilities are sealed, dismantled, or converted for non-nuclear uses. Industrial Sites are located on the NNS and TTR.

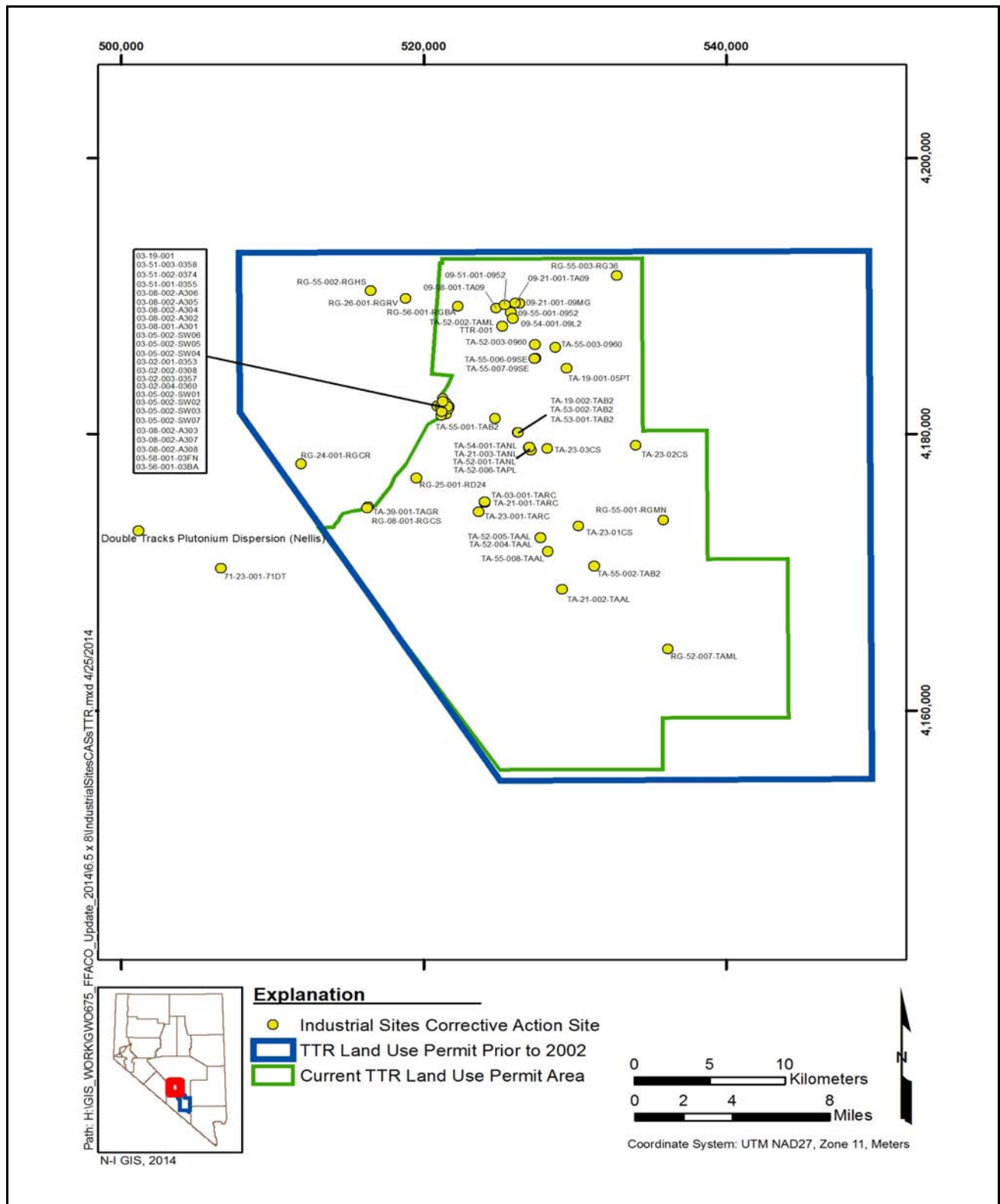


**Figure 2-2**  
**UGTA CASs and CAU Boundaries**



**Figure 2-3**  
**Industrial Sites CASS at the NNSS**





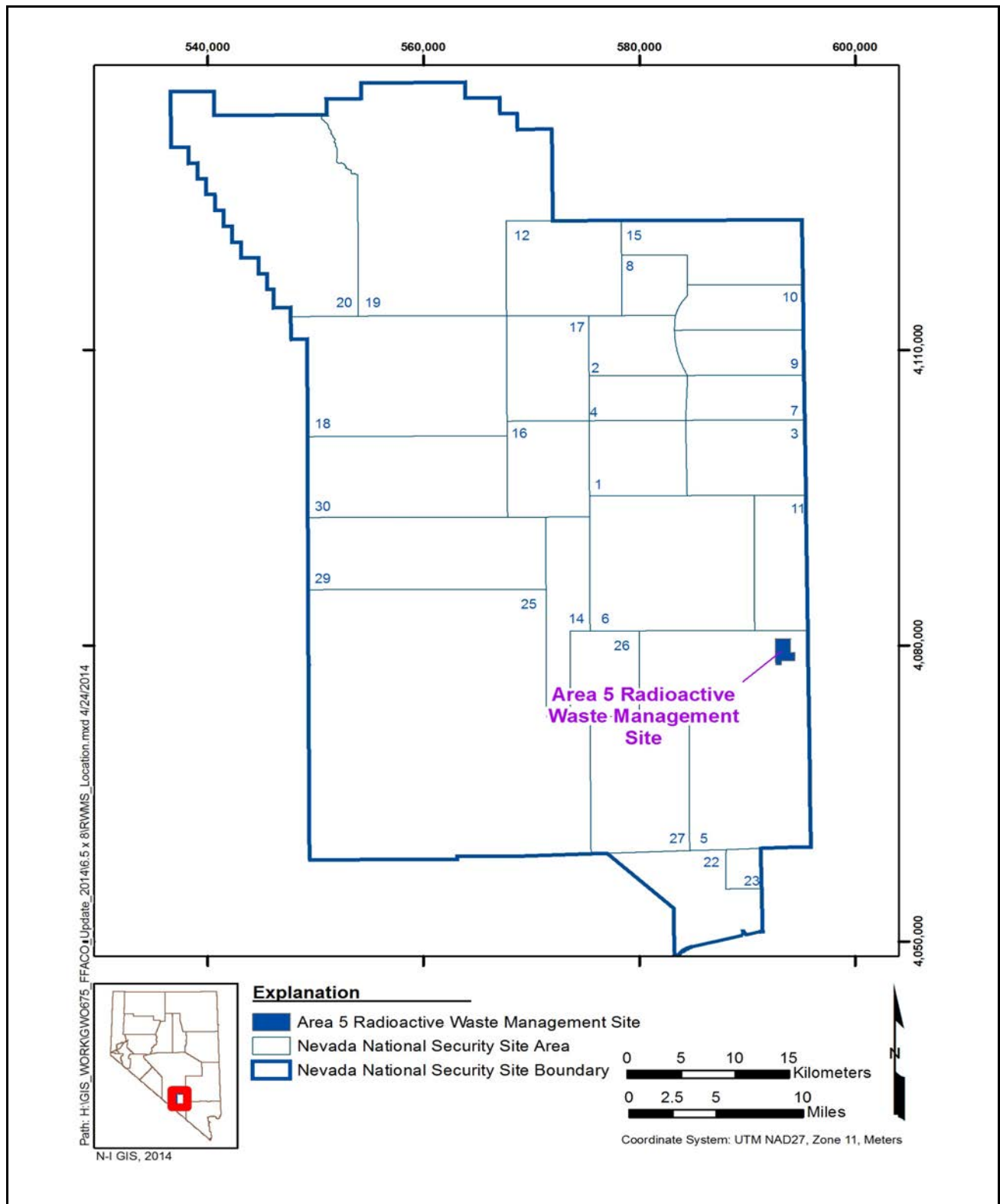
**Figure 2-4**  
**Industrial Sites CASS at the TTR**

### **2.1.2 Waste Management**

The Waste Management activity is responsible for the management and disposal of low-level and mixed low-level radioactive waste from the NNSS and other approved DOE and DoD facilities. The Waste Management activity also stores mixed low-level radioactive waste before disposal. The objective is to protect the environment and the public's health while minimizing, treating, storing, and disposing waste generated at DOE sites.

The above-mentioned waste types are currently managed at the Area 5 Radioactive Waste Management Site (RWMS) located on the NNSS (Figure 2-5). Excavated, engineered cells are currently used for the disposal of low-level and mixed low-level radioactive waste. Onsite hazardous waste is accumulated at the NNSS and shipped off site to a RCRA-permitted treatment, storage, and disposal facility. To ensure control of the Area 5 RWMS in perpetuity, DOE/NNSA has formally accepted permanent custody and accountability for the 740-acre area comprising the disposal location. Related waste management activities include the following:

- **Radioactive Waste Acceptance Program.** This program ensures that approved generators sending low-level and mixed low-level radioactive waste for disposal at the NNSS characterize, manage, and transport radioactive waste in compliance with rigorous NNSS Waste Acceptance Criteria.
- **Performance Assessment.** Computer models are developed to ensure the disposal facility maintains its integrity for the protection of the surrounding environment. These models provide conservative forecasts on potential short-term and long-term risks associated with waste disposal. The NNSS waste management sites are closely monitored to ensure wastes are properly contained within the disposal cells and contamination is not released beyond disposal site boundaries.
- **Emergency Response.** An NNSA/NFO grant funds emergency preparedness activities and resources in counties near the NNSS. This grant is funded by an additional fee charged to generators, which is based upon the volume of waste disposed. To date, more than \$11 million has been distributed to Clark, Elko, Esmeralda, Lincoln, Nye, and White Pine counties to enhance emergency response capabilities.
- **Transportation.** The Waste Management activity is responsible for the safe, efficient, and cost-effective packaging and transportation of materials, such as *radioactive and hazardous* materials and wastes, at the NNSS. Other responsibilities associated with transportation include preparing and analyzing transportation data in support of local transportation and stakeholder outreach efforts. NNSA/NFO is not responsible for the transportation of waste to the NNSS from offsite generators. However, NNSS Waste Acceptance Criteria require



**Figure 2-5**  
**Area 5 RWMS**

low-level and mixed low-level radioactive waste generators and their contractors to transport waste shipments to the NNSS in accordance with applicable DOE, U.S. Department of Transportation, U.S. Environmental Protection Agency, state, and local hazardous waste regulations and requirements. NNSA/NFO also encourages approved generators and their contracted carriers to select routes that minimize radioactive risk, enhance safety, and address public concerns. Other national decisions outside the scope of NNSA/NFO are not covered by this plan.

Specific waste types include the following:

- **Low-level radioactive waste** is the most common type of radioactive waste disposed at the NNSS, and typically consists of soil, rags, papers, equipment, solidified sludge, concrete, building materials, and discarded protective clothing contaminated with low levels of radiation. Low-level radioactive waste is currently disposed at the Area 5 RWMS located within the boundaries of the NNSS (Figure 2-5).
- **Mixed low-level radioactive waste** contains both radioactive and hazardous components. Currently, NNSA/NFO EM operates a Mixed Waste Disposal Unit at the Area 5 RWMS (Figure 2-5). The disposal unit functions under a RCRA permit regulated by NDEP.
- **Hazardous waste** consists of toxic, reactive, or ignitable substances. Hazardous waste is not radioactive and includes materials such as waste chemicals, fuels, and paints. Hazardous waste stored at the NNSS is sent off site to licensed, commercial facilities for recycling, incineration, or disposal. If the waste contains explosive materials, it is treated on site.
- **Sanitary waste** contains no hazardous or radioactive components. The NNSS handles its own solid and liquid wastes using landfills and water treatment facilities similar to those found in metropolitan areas.

## **2.2 Public Involvement Strategy**

### **2.2.1 Strategic Overview**

Public involvement has taken many forms since testing began at the NNSS. Beginning with the publicity surrounding the atmospheric tests in the 1950s, the public has expressed an ongoing interest in activities at the NNSS. At a national level, the Openness Policy, enacted by former U.S. Energy Secretary Hazel O'Leary in December 1993, paved the way for the declassification and availability of information and materials. The policy inspired further changes at the local levels. In 1994, NNSA/NFO conducted formal community interviews to establish a dialogue with the public. The interviews helped identify participants' key concerns, attitudes, knowledge, and understanding of the NNSA/NFO EM Program. This information was candid and helpful, setting in motion a number of

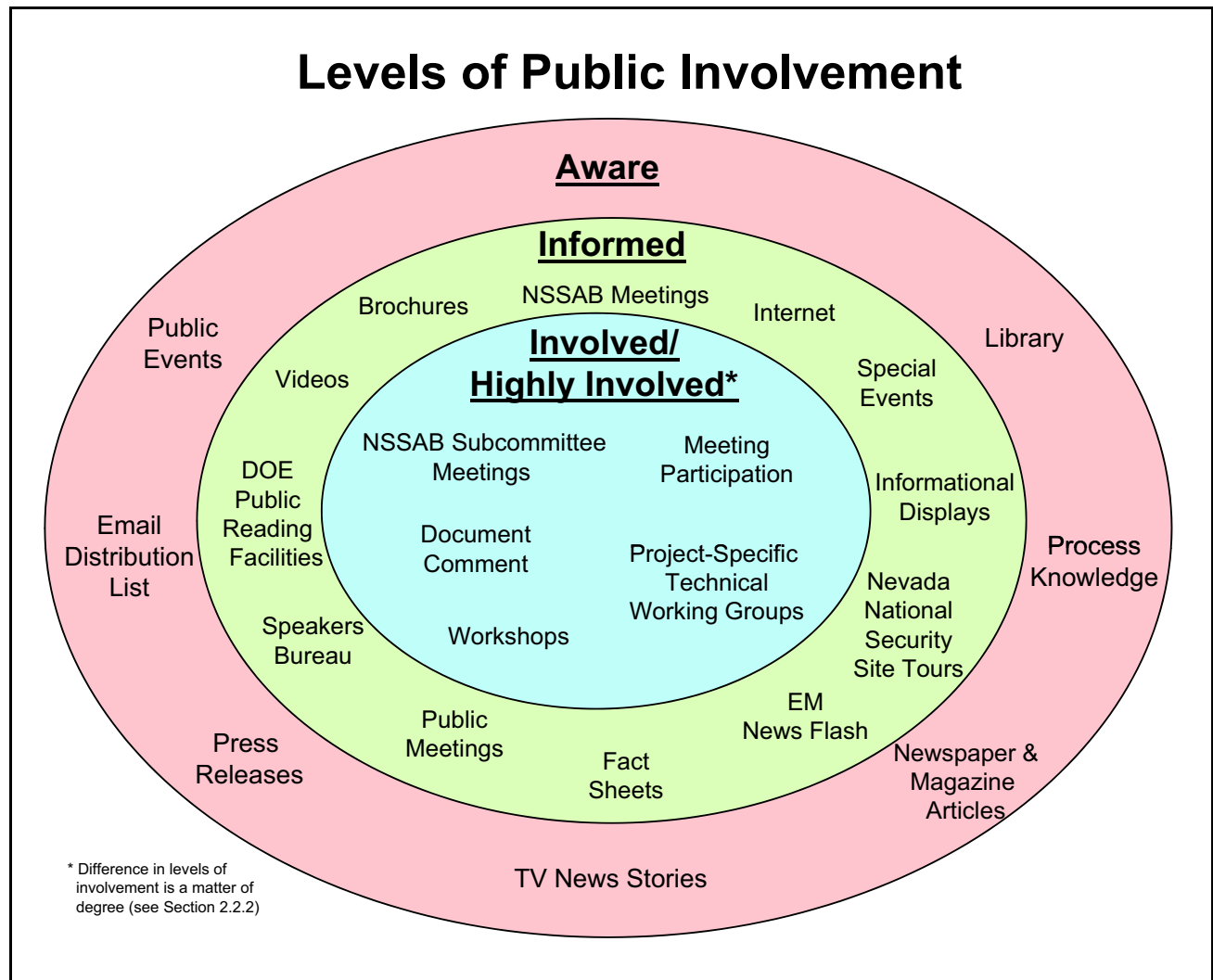
programs that would appeal to diverse audiences with different informational needs and interests. The creation of the Nevada Site Specific Advisory Board (NSSAB) (formerly known as the Community Advisory Board) and regular NSSAB meetings provided additional opportunities for public input.

### **2.2.2 Participation Levels**

People have demonstrated varying levels of interest in NNSA/NFO activities. Some individuals have specific interests, and attend meetings or request materials only when the related topics address those interests. Others are satisfied to receive information through media coverage and NNSA/NFO news articles. Still, there are others who take a more active approach by joining an outreach effort and/or volunteering to serve on the NSSAB or on one of the board's committees.

This public interest and involvement has been categorized at four basic levels: aware, informed, involved, and highly involved (Figure 2-6). These levels are defined as follows:

- **Aware.** Television, print media, and/or the internet are usually the first places people turn to get current, issue-oriented information. This helps increase awareness of events and activities taking place at the NNSA. To facilitate this flow of information, NNSA/NFO personnel prepare news releases, schedule news conferences, conduct media interviews, use social media, and place advertisements in local newspapers.
- **Informed.** Those individuals who actively seek out information on a particular topic, subject, or program fall into the category of wanting to become informed. Information can be attained by attending a public meeting; requesting to be added to the EM email distribution list to receive notices of upcoming meetings or events, and the latest EM News Flash articles; reading topical fact sheets, publications, and brochures; browsing NNSA/NFO EM websites; requesting displays for special events; touring the NNSA; and requesting guest speakers for meetings, conferences, and educational functions.
- **Involved.** When attending meetings or reviewing written materials, a person may be inspired to dig deeper or find answers to questions; he/she has entered the involvement phase of public participation. The search for more specific answers might result in people voicing their opinions at public meetings, participating in workshops, or serving on committees such as those offered by the NSSAB. Involvement requires a personal commitment and the willingness to devote free time to participate in meetings and read background materials.
- **Highly Involved.** When a stakeholder or organization invests the time and effort to attend public meetings and review the result of research projects in order to contribute to the decision-making process, this person or group is highly involved. This level of involvement typically requires researching, reviewing, and formally commenting on public documents;



**Figure 2-6  
Levels of Public Involvement**

requesting more information or a briefing from key managers; and participating in public meetings to stay current with an activity and its potential impact to the environment or public health and safety. People who are highly involved become conversant with the topic, time line, and “language” of the activity, and are likely to interact frequently with NNSA/NFO decision makers. The main avenue for interaction at this level is through membership on the NSSAB.

### 2.2.3 Opportunities To Become Aware and Informed

Those seeking general information regarding NNSA/NFO EM can use a variety of resources. Some public awareness opportunities are available on an ongoing basis, while others are developed in response to a specific activity or public demand. The activities are outlined below:

- Request to be added to the **NNSA/NFO Environmental Management Distribution List**. The NNSA/NFO EM Program maintains a comprehensive email list, and regularly disseminates meeting notices and information on EM activities. Names may be added or deleted to the list by contacting the NNSA/NFO EM Public Involvement Office at [envmgt@nnsa.doe.gov](mailto:envmgt@nnsa.doe.gov) or by calling (702) 295-3521.
- Browse local and national EM **websites** provided by DOE. Visit the local NNSA/NFO site at <http://www.nv.energy.gov/emprograms> or the national EM site at <http://www.em.doe.gov>. NNSA/NFO also maintains Facebook, Twitter, and Flickr pages at <https://www.facebook.com/NNSANevada>; <https://twitter.com/nnsanevada>; <http://www.flickr.com/photos/nnsanevadasiteoffice>; and <http://www.youtube.com/NNSANevada>, respectively.
- Read **fact sheets and other materials** that provide information about specific activities and overviews of general NNSA/NFO EM activities. Copies of these products are available online at <http://www.nv.energy.gov/library/.aspx>, at the Nuclear Testing Archive Public Reading Facility, at select Nevada public libraries, or by contacting NNSA/NFO EM Public Involvement at [envmgt@nnsa.doe.gov](mailto:envmgt@nnsa.doe.gov) or (702) 295-3521.
- Read periodic **EM News Flash** articles, which relay NNSA/NFO EM activities, programs, personnel changes, NSSAB recommendations, and other related information. The EM News Flash is available on the NNSA/NFO website at <http://www.nv.energy.gov/outreach/news>. A notice of new publications is distributed to those on the NNSA/NFO EM mailing list. (See [Attachment 2](#) for an EM information request form.)
- Read news releases that describe achievements, events, workshops, meetings, personnel changes, and other items of interest.
- Request a speaker from the **NNSA/NFO Speakers Bureau**. Community, academic, civic, and professional groups are encouraged to engage a speaker from NNSA/NFO staff and/or contractors to learn more about any of many environmental topics. To request a speaker, contact NNSA/NFO EM Public Involvement at [envmgt@nnsa.doe.gov](mailto:envmgt@nnsa.doe.gov) or (702) 295-3521.
- Attend **public outreach events** that feature NNSA/NFO EM exhibits and displays. The EM displays can also be requested for use at schools, libraries, conferences, and other special events. To request a speaker, contact NNSA/NFO EM Public Involvement at [envmgt@nnsa.doe.gov](mailto:envmgt@nnsa.doe.gov) or (702) 295-3521.



- Take part in an **NNSS tour**. Monthly public tours of the NNSS provide historical background and information about activities at the NNSS. Additional information about the tour, registration, and schedules can be found by visiting the NNSA/NFO website at <http://www.nv.energy.gov/outreach/tours.aspx> or by calling (702) 295-0944.

#### **2.2.4 Opportunities To Become Involved**

The following opportunities are available for those seeking to become involved in specific projects or activities:

- Visit and use the **Public Reading Facilities**, which contain complete information on EM Program activities. Reading facility locations are provided in [Section 4.3](#).
- Attend **public meetings** to learn more about current and potential activities at the NNSS. Public meetings take place on an as-needed basis and typically focus on specific topics such as new permit applications or changes to the existing EM Program.
- Attend **NSSAB meetings** that highlight specific projects and subjects. Such meetings may also provide interested citizens with updates of ongoing issues, such as budget activities. Visit <http://www.nv.energy.gov/nssab/Workplan.aspx> for meeting times and dates.
- Provide **public comment and review** of documents such as NEPA assessments and plans required by the FFACO. A list of FFACO Public Notices, and information on how to review documents and submit comments is available on the NNSA/NSO website at <http://www.nv.energy.gov/outreach/publicnotices.aspx>.
- Request one-on-one or small **informal meetings and briefings** by EM to receive timely and ongoing information about such topics as the budget process, cleanup activities, or waste shipments to the NNSS by contacting NNSA/NSO EM Public Involvement at [envmgt@nnsa.doe.gov](mailto:envmgt@nnsa.doe.gov) or (702) 295-3521.
- Become involved in **educational outreach programs** in which NNSA/NSO participates, such as Operation Clean Desert, by contacting NNSA/NSO EM Public Involvement at [envmgt@nnsa.doe.gov](mailto:envmgt@nnsa.doe.gov) or (702) 295-3521.

#### **2.2.5 Opportunities To Become Highly Involved**

The NNSA/NFO EM Program provides various opportunities for the public to become involved in the EM decision-making process and often seeks input from the public, where appropriate and feasible, to incorporate feedback. Such opportunities arise through participation in workshops, NNSA/NFO EM stakeholder groups (such as the NSSAB) and the development of topic-specific



stakeholder plans. Whenever possible, NNSA/NFO EM offers feedback to the public as to the manner in which its input has been used.

- ***Nevada Site Specific Advisory Board.*** In 1994, the Community Advisory Board for Nevada National Security Site Programs was officially approved by the U.S. Secretary of Energy. Now known as the NSSAB, the board operates under a national federal charter approved by the Office of Management and Budget, and the General Services Administration. As such, it falls under provisions of the *Federal Advisory Committee Act*.

The NSSAB, which is composed of 10 to 20 individuals, was established to enhance public involvement and input related to NNSA/NFO EM activities. Membership is open to all Nevada residents. All meetings are open to the public, and the public is strongly encouraged to attend. Liaisons to the NSSAB include representatives from DOE, State of Nevada, Nye County, Clark County, and the U.S. National Park Service. The NSSAB provides a convenient and accessible way for individuals or organizations to explore public participation opportunities at all involvement levels. Those wishing to become aware or informed may attend without actively participating in discussions or question and answer sessions. The NSSAB is electronically provided a monthly status update on EM activities and members are encouraged to ask questions/discuss the items listed. Copies of the monthly reports can be found at <http://www.nv.energy.gov/nssab/MonthlyReports.aspx>.

Those with a keen interest in specific activities or projects may take a more active role in meeting participation. To submit an application for membership on the NSSAB, please contact the NSSAB office at (702) 657-9088 or visit <http://www.nv.energy.gov/nssab/default.aspx>.

- ***Public Open Houses*** provide a forum for information gathering and dialogue with key decision makers and other groups and organizations. Open Houses that address specific issues, such as groundwater, provide mechanisms for the public to offer input regarding general programmatic decisions. Notification of such opportunities are made through news releases, advertisements, and the NNSA/NFO's electronic distribution list. To be added to the electronic mailing list, visit [www.nv.energy.gov/govdelivery.aspx](http://www.nv.energy.gov/govdelivery.aspx).
- ***Stakeholder Involvement Plans*** are produced when specific topics are identified and have been determined to have a greater public interest. These plans contain a description of the activity, key dates for project development, and specific opportunities for stakeholders to become highly involved in the issue.

### **2.3 Regulatory Drivers and Agreements**

An essential part of the public involvement strategy is to inform the public about laws, regulations, and agreements affecting environmental management. Whether entered into voluntarily or required by law, agreements provide the basis for much of the work conducted by NNSA/NFO.

### **2.3.1 Federal Facility Agreement and Consent Order**

The FFACO (1996, as amended) is the dominant regulatory driver for NNSA/NFO environmental restoration activities in Nevada. It sets the framework to prioritize specific restoration activities based on risk, agency regulations, and public input. A list of corrective action sites with activities currently in progress can be found in Appendix III of the FFACO. The FFACO also establishes a technical strategy for cleanup activities, maximizes the opportunity to complete multiple corrective actions, and provides for public involvement activities.

Under the FFACO, NNSA/NFO, DoD, and DOE/LM propose priorities and discuss them with State of Nevada representatives who make recommendations. After discussion, the State, NNSA/NFO, DoD, and DOE/LM develop a final prioritization of corrective action units for investigation and remedial action. Throughout the corrective action process, documents are written to detail activities needed to ensure the completion of the corrective action.

The NSSAB is the main conduit for those who are highly involved and want to participate in FFACO-related activities. Each fiscal year, the NSSAB and DOE jointly establish the board's work plan for the year. Items covered in the work plan typically are associated with FFACO activities and milestones. Tasks associated with the yearly work plan are discussed at each board meeting. To view the current year's work plan, visit <http://www.nv.energy.gov/nssab/Workplan.aspx>.

The public can learn about the availability of FFACO documents by visiting Public Reading Facilities (see [Section 4.3](#) for locations). A brief description of each document follows:

- ***Streamlined Approach for Environmental Restoration (SAFER) Plan*** provides a process for initiating and completing corrective actions at units where enough information exists to select the appropriate remedy before completing an investigation. The plan will incorporate the essential elements of the investigation plan, the decision document, and the action plan (described below).
- ***Corrective Action Investigation Plan (CAIP)*** provides or references all specific information for planning investigation activities associated with corrective action units or sites. This document must include or reference the management, technical, quality assurance, health and safety, public involvement, field sampling, and waste management information needed to conduct the investigation.

- **Corrective Action Unit Work Plan** is an optional planning document that provides information for a corrective action unit or collection of units where significant commonality exists. This plan may be developed to eliminate redundant corrective action unit documentation and may contain management, technical, quality assurance, health and safety, public involvement, field sampling, and waste management information. Common information will be referenced in appropriate Corrective Action Investigation Plans.
- **Corrective Action Decision Document (CADD)** provides a summary of the corrective action investigation; and describes the selected remedy and the rationale for its selection, documenting remedial alternatives ranging from no action to clean closure.
- **Corrective Action Plan (CAP)** is prepared when the CADD requires a corrective action. The CAP outlines the method for implementing the selected corrective action alternative and explains how the action will be completed.
- **Corrective Action Decision Document/Corrective Action Plan (CADD/CAP)** combines both the results of the corrective action investigation (normally presented in the CADD) and the remediation plan (normally presented in the CAP). The document is developed as a time-saving method when the compliance boundary is well defined, and the remediation alternatives are limited.
- **Corrective Action Decision Document/Closure Report (CADD/CR)** is developed when results from the corrective action investigation indicate that contaminant concentrations are below the level of regulatory concern. The document provides the rationale for no further corrective action, and may recommend closure with or without use restrictions or long-term monitoring.
- **Closure Report (CR)** verifies that the completed corrective action was conducted in accordance with the approved action plan and provides (to the State) all necessary support data to confirm the appropriate action took place.
- **Notice of Completion** is a State-issued document (usually in the form of a letter) signifying the completion of the corrective action in accordance with approved plans (not available at the Public Reading Facilities).

If DOE requests closure in place as the final remediation for a corrective action unit, it shall be publicly noticed and available for comment on the NNSA/NFO website at

<http://www.nv.energy.gov/outreach/publicnotices.aspx>.

### **2.3.2 Agreement in Principle/Joint Low-Level Waste Oversight Agreement**

NNSA/NFO and the State of Nevada entered into an Agreement in Principle that is intended to assure Nevada residents that NNSA/NFO protects the public health and safety as well as the environment through existing programs and commitments. State of Nevada officials validate this effort through a program of independent monitoring and oversight of NNSA/NFO daily operational activities. An appendix to the Agreement in Principle is the *DOE/NV-State of Nevada Joint Low-Level Waste Oversight Agreement*, a cooperative oversight arrangement between NNSA/NFO and the State of Nevada that allows the State an increased role in monitoring the management of low-level and mixed low-level radioactive wastes generated and disposed at the NNSS. By entering into the agreement, NNSA/NFO and the State agree to share information concerning waste types and quantities in addition to any general information that allows the State to conduct detailed oversight of waste disposal operations.

### **2.3.3 Other Regulatory Drivers**

Throughout EM processes, NNSA/NFO is bound by various federal and state laws. Three of these laws (RCRA, CERCLA, and NEPA) are highlighted below:

- The ***Resource Conservation and Recovery Act*** (RCRA) of 1976 is a comprehensive program for regulating and managing hazardous wastes, nonhazardous solid wastes, and underground storage tanks; and for promoting the use of recycled and recovered materials. This act sets a federal policy that limits land disposal of wastes in favor of other disposal methods, and encourages solid waste management practices that promote environmentally sound disposal methods, maximizes the reuse of recoverable resources, and fosters resource conservation. Federal agencies are required to comply with all applicable federal, state, and local RCRA regulations. NNSA/NFO obtained a RCRA permit to operate the Mixed Waste Disposal Unit at the Area 5 RWMS ([Figure 2-5](#)). The fully lined cell became operational in December 2010 and replaces the previous mixed low-level waste disposal cell, which closed on November 30, 2010.
- The ***Comprehensive Environmental Response, Compensation, and Liability Act*** (CERCLA), as amended by the Superfund Amendments and Reauthorization Act, provides for remediation of, and emergency response for, hazardous substances released into the environment and for remediation of hazardous waste sites that present a substantial danger to public health and welfare. Title III, or the *Emergency Planning and Community Right-to-Know Act* of 1986, was added to the *Superfund Amendments and Reauthorization Act* as a free-standing law to address “extremely hazardous substances,” and reporting of Occupational Safety and Health Administration-defined “hazardous chemicals.” The *Federal*

*Compliance with Right-to-Know Laws and Pollution Prevention Requirements* enacted in 1993 require all federal agencies to comply with certain planning and notification provisions of the *Emergency Planning and Community Right-to-Know Act*. CERCLA is one of the legal authorities that the FFACO is bound by.

- The ***National Environmental Policy Act*** (NEPA) was passed in 1969 and requires federal agencies to fully consider and document all environmental consequences before beginning new programs or constructing new facilities. This applies to any activity that affects the government and is funded or approved by a federal agency. The depth of analysis and level of documentation under NEPA are dependent upon the potential for significant environmental impacts resulting from a proposed action, and may range up to an environmental impact statement (EIS). An EIS presents a very detailed consideration of a proposed action or program and its potential impacts. For an EIS, NEPA requires a significant amount of public involvement, including public input during the scoping process and public hearings associated with the draft EIS.

Preparation of the *Environmental Impact Statement for the Nevada Test Site and Other Off-Site Locations in the State of Nevada* (NTS EIS), which examines alternatives for current and future missions at NNSA/NFO sites in Nevada, was initiated in August 1994. Approval of the final NTS EIS occurred in the fall of 1996. The Record of Decision for the NTS EIS was issued on December 9, 1996, and describes in detail the decisions reached for operation of NNSA/NFO sites and facilities in Nevada. A supplemental analysis of the NTS EIS was completed in July 2002 and found that current EM activities were consistent with the 1996 NTS EIS descriptions and analyses. In July 2009, NNSA/NFO announced its intent to prepare a Site-Wide EIS for the NNSS and other facilities under its purview. Using the existing EIS as a baseline, the newer Site-Wide EIS will cover NNSA/NFO activities conducted for a period of 10 years once the newer Record of Decision is published.

Generally, for proposed actions for which the severity of environmental impacts are unknown but thought to be insignificant, the agency may prepare an environmental assessment (EA), which is a less rigorous level of documentation than the EIS. The EA is a concise public document used to determine whether a proposed action would, in fact, have significant impacts. If the analyses in the EA demonstrate that potential impacts would be insignificant, the agency may prepare a “Findings of No Significant Impact” and proceed to implement the activity. If the EA identifies potentially significant environmental impacts, the agency must then prepare an EIS before implementing an action. Public review requirements for an EA are generally less stringent than for an EIS, and no public hearings are necessary. Final EAs and “Findings of No Significant Impact” are made available to the public and placed in the Public Reading Facilities.

Proposed actions that fit within certain predefined classes of action and meet other rigorous requirements may be considered categorically excluded from further consideration under NEPA. The classes of action that may be considered for a categorical exclusion include those that have no extraordinary circumstances related to the proposal that may affect the significance of the environmental effects of the proposal; are not connected to other actions

with potentially significant impacts; are not related to other proposed actions with cumulatively significant impacts; or are not precluded by other regulations. A categorical exclusion is defined as “a category of actions which do not individually or cumulatively have a significant effect on the human environment and which have been found to have no such effect in procedures adopted by a Federal agency in implementation of these regulations.” If a proposed action meets all of the requirements, it may be considered categorically excluded, and no further analyses or documentation would be required for purposes of NEPA.

Under NEPA, information must be made available to state and federal agencies, potentially affected American Indian tribes, and the public before decisions are made. The NEPA process depends on public involvement, which impacts decision making more directly as people take a more hands-on interest in environmental issues.

For more detailed information regarding laws and regulations, contact the librarian at the Nuclear Testing Archive Public Reading Facility at (702) 295-1628. The Public Reading Facilities are currently located at the Southern Nevada Public Reading Facility, c/o Nuclear Testing Archive, 755 E. Flamingo Road, Las Vegas, Nevada, 89119 (telephone [702] 295-1628); and at the Northern Nevada Public Reading Facility, Nevada State Library and Archives, 100 N. Stewart Street, Carson City, Nevada, 89701-4285 (telephone [775] 684-3326). Website information may also be obtained through the reading facilities.

## **3.0 U.S. Department of Energy Legacy Management**

---

### **3.1 Legacy Management Overview**

Activities of DOE and its predecessor agencies, particularly during the Cold War, left a legacy of environmental impact at more than 100 sites throughout the country. The DOE has the responsibility to permanently and safely dispose of the radioactive waste and to protect human health and the environment.

The DOE created the Office of Legacy Management (LM) in December 2003 to effectively and efficiently manage the environmental and human legacy issues related to the U.S. Government's Cold War nuclear weapons program for current and future generations. The DOE/LM responsibilities include long-term surveillance and maintenance, records management, work force restructuring and benefits continuity, property management, land use planning, stakeholder relations, and community assistance. Sites may be transferred from DOE/EM in order for DOE/LM to perform these responsibilities.

### **3.2 Offsites**

Nine nuclear test sites (collectively called Offsites) in five states were transferred from DOE/EM to DOE/LM in 2006 for long-term surveillance and maintenance (Figure 3-1). The two Offsites in the state of Nevada are the Central Nevada Test Area (CNTA) and the Shoal site (Figure 3-2). A formal Site Transition Plan was created to transition responsibility for the Offsites from EM to LM. The Site Transition Plan included all the information necessary to transfer the Offsites. The plan was then signed by the Assistant Secretary for EM and the LM Director.

The CNTA was developed as an alternative location to the NNSS for subsurface tests of high-yield nuclear explosive devices. The CNTA is located in the Hot Creek Valley of south-central Nevada, about 70 miles northeast of Tonopah. The site is at an elevation of 6,100 feet above sea level and consists of three parcels totaling 2,560 acres. The parcels are spaced about three miles apart from one another along a roughly north-south line. The CNTA is on lands administered by the Bureau of Land Management and the Forest Service, and is managed by DOE.



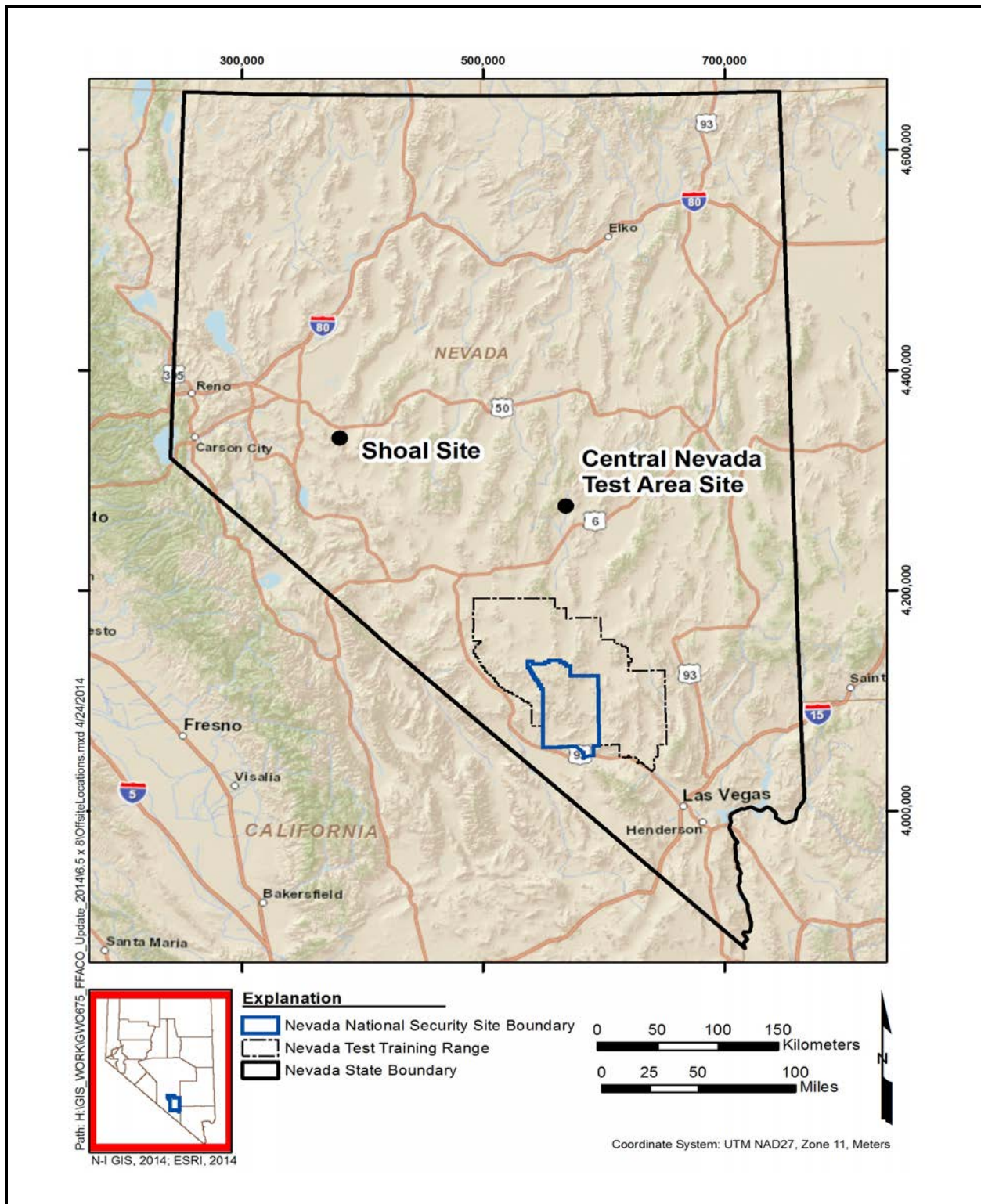
**Figure 3-1  
Offsites Locations**

An underground nuclear test at the Shoal site was conducted in 1963 to evaluate granite as a test medium and to determine whether seismic waves generated by the explosion could be differentiated from seismic waves generated by naturally occurring earthquakes. No further tests were conducted at the Shoal site. The site occupies 2,560 acres in the northern part of the Sand Springs Mountain Range in southern Churchill County of western Nevada. The nearest town is Fallon, located 30 miles northwest of the site. The Shoal site is on land administered by the Bureau of Land Management. A land withdrawal allows DOE and DoD to manage the site.

### **3.3 Public Involvement Strategy**

The DOE continues its public involvement efforts as the focus of the cleanup mission turns to long-term operation, monitoring, and maintenance of the Offsites. The cleanup at DOE sites and the plans for long-term management of the sites have benefited and are expected to continue to benefit from public involvement dialogue among state and federal regulators, stakeholder organizations, elected officials, and members of the general public.





**Figure 3-2**  
**Shoal and CNTA Locations**

The following resources are available to those seeking information about LM:

- The LM website, at <http://energy.gov/lm/office-legacy-management/>, contains general information about the LM organization, policies, guidance, reports, and programs.
- The LM Program Update is a quarterly publication that reports news about LM's activities. It is available on the LM website at <http://energy.gov/lm/news/program-updates>. Individuals can also be added to the LM mailing list to receive the LM Program Update. To add a name to the LM Program Update mailing list, email [LM@hq.doe.gov](mailto:LM@hq.doe.gov), or fax a request to (202) 586-1540.
- Specific information about the CNTA and Shoal sites is available at <http://www.lm.doe.gov/land/sites/nv/central/central.htm> and <http://www.lm.doe.gov/land/sites/nv/shoal/shoal.htm>. Information on these websites includes site records, fact sheets, and a link to the Geospatial Environmental Mapping System for each site.
- Fact sheets and information about the CNTA and Shoal sites are available by contacting Public Affairs at (970) 248-6363 or (970) 248-6000, or by sending an email request to [miller@lm.doe.gov](mailto:miller@lm.doe.gov).
- To request LM documents, fill out the electronic document request form at <http://www.lm.doe.gov/LMForms.aspx?ekfrm=1922>.

## **4.0 Defense Threat Reduction Agency**

---

### **4.1 DTRA Overview**

DTRA is a DoD organization with a mission of safeguarding the United States and its allies from weapons of mass destruction (chemical, biological, radiological, nuclear, and high-yield explosives) by providing capabilities to reduce, eliminate, and counter the threat, and mitigate its effects. As a tenant on the NNSS, DTRA and its predecessor agencies (the Defense Nuclear Agency and the Defense Special Weapons Agency) conducted nuclear weapons-effects testing from 1962 to 1992. DoD was a sponsor on 50 nuclear tests conducted in six different tunnels on the NNSS.

### **4.2 DTRA Environmental Restoration**

The DTRA Environmental Restoration Program addresses contamination from the historical DTRA nuclear weapons effects testing at the NNSS. The contamination resulted from nuclear testing and related support operations. Contaminants include radioactive materials, unexploded ordnance, gasoline, oils, solvents, and heavy metals such as lead. Major environmental restoration activities include the following:

- **Muckpiles** were constructed at the portal of each tunnel. Muckpiles may contain
  - mining waste rock
  - construction debris
  - low-level radioactive waste (generated during reentry)
  - hazardous waste (primarily lead) or
  - hydrocarbons.
- **Containment ponds**, at four of the tunnels, controlled tunnel effluent generated during mining, construction, and reentry.

### **4.3 Public Involvement Strategy**

The following resources are available to those seeking information about DTRA Environmental Restoration activities:

- Read and listen to **news releases and public service announcements** that describe DTRA programs, current environmental restoration activities, and other items of interest.

- Take part in an **NNSS tour**. Monthly public tours of the NNSS provide historical background and information about activities at the NNSS. Additional information about the tour, registration, and schedules can be found by visiting the NNSA/NFO website at <http://www.nv.energy.gov/outreach/tours.aspx> or by calling (702) 295-0944.
- Visit and use the **Public Reading Facilities**. The facilities contain complete information on DTRA Environmental Restoration activities. The reading facility locations are as follows:
  - Southern Nevada Public Reading Facility: Nuclear Testing Archive, 755 E. Flamingo Road, Las Vegas, Nevada
  - Northern Nevada Public Reading Facility: Nevada State Library and Archives, 100 N. Stewart Street, Carson City, Nevada
- Provide public comment and review of DoD/DTRA documents required by the FFACO. A list of FFACO Public Notices, and information on how to review documents and submit comments is available on the NNSA/NFO website at <http://www.nv.doe.gov/emprograms/environment/restoration/ffaco.htm>.

## **5.0 Conclusion**

---

This Public Involvement Plan details the various mechanisms that interested individuals, organizations, and stakeholders can use to gain knowledge about FFACO activities conducted by NNSA/NFO. Furthermore, the plan offers communication techniques in order to appeal to people with varying levels of interest. The overall goal of the plan is to reflect the FFACO parties' commitment to involve the public as activities are developed and decisions are made.

The plan represents a culmination of comments and suggestions that were offered by the public, and attempts to satisfy those that are most relevant. For the most part, the public is asking for clear, understandable summaries of technical data as well as general background information. Responding to this request, the plan not only offers clear, concise descriptions of activities, but also details public involvement opportunities and communication channels that can enhance the learning process for the layperson. As FFACO parties strive to accommodate the perspectives of both technical and non-technical audiences, further efforts are being made to include easy-to-read summaries in all documents. In keeping with public requests, the plan also makes available crucial background data, such as historical and regulatory information, to help the audience relate to the "big picture," or overall objectives.

Public participation, which often provides FFACO parties with the insight needed to develop activities and prioritize work, is important at every level of the decision-making process. This plan describes a number of opportunities for the public to become part of that process. The FFACO parties update the plan as activities change and as the public identifies ways to make NNSA/NFO activities more effective. Please take the time to share your comments so the plan can continue to reflect your needs.

## 6.0 **Contacts**

---

For more information on any of these topics, please contact the following:

Kelly Snyder  
Public Involvement Task Manager  
Environmental Management  
U.S. Department of Energy  
National Nuclear Security Administration  
Nevada Field Office  
P.O. Box 98518  
Las Vegas, NV 89193-8518  
(702) 295-2836  
[kelly.snyder@nnsa.doe.gov](mailto:kelly.snyder@nnsa.doe.gov)

Public Affairs  
U.S. Department of Energy  
Office of Legacy Management  
2597 Legacy Way  
Grand Junction, CO 81503  
(970) 248-6363  
[jmiller@lm.doe.gov](mailto:jmiller@lm.doe.gov)

Public Affairs  
Defense Threat Reduction Agency  
8725 John J. Kingman Rd., STOP 6201  
Fort Belvoir, VA 22060-6201  
Phone: (703)767-5870  
Fax: (703)767-4450  
[dtra.publicaffairs@dtra.mil](mailto:dtra.publicaffairs@dtra.mil)

## **Attachment 1: Overview of the Nevada National Security Site**

### ***History of the Nevada National Security Site***

For more than 60 years, the primary mission of the Nevada National Security Site (NNSS) was to conduct field testing using both nuclear and conventional explosives. The NNSS was established in 1950 when President Harry Truman authorized the designation of a continental atomic testing area. In addition to weapons tests, areas at the NNSS have been used for various secondary missions, including neutron and gamma-ray interaction studies; open-air nuclear reactor, nuclear engine, and nuclear furnace tests; hazardous materials spill response testing; and experiments conducted by the U.S. Department of Defense involving radioactive and nonradioactive materials. In the 1950s, atmospheric tests were carried out until the Limited Test Ban Treaty went into effect in 1963, ending testing activities in the atmosphere, oceans, and space. After June 1963, all nuclear tests in the United States were conducted underground, most of them at the NNSS. Following a presidential mandate, nuclear weapons testing was suspended in October 1992, with a stipulation that a readiness posture must be maintained.

To date, there have been 1,054 nuclear tests conducted by the United States, 928 of which were performed at the NNSS. These operations generated residual radioactive and hazardous waste that contaminated the surface and subsurface environment. The U.S. Department of Energy (DOE) established the Environmental Management Program to address the issue of remediating and disposing of accumulated waste and contamination.

The primary mission of the DOE, National Nuclear Security Administration Nevada Field Office (NNSA/NFO) has shifted from nuclear testing to stockpile stewardship. Activities at the NNSS also reflect NNSA/NFO's changing mission. Work conducted at the NNSS now focuses on subcritical and other weapons physics experiments, emergency management and test readiness activities, environmental restoration, low-level radioactive waste management, and work for national security organizations and experimental programs. In an effort to further diversify opportunities at the NNSS, NNSA/NFO developed partnerships with private industry; national laboratories; and other federal, state, and local entities to explore new technologies.

### *The Environment at the NNSS*

The NNSS is located approximately 65 miles northwest of Las Vegas. Located on the southern edge of the Great Basin, the NNSS is home to a diverse and complex mosaic of plant and animal communities representative of both the Mojave and Great Basin Deserts and the transition zone between the deserts. Some 700 species of plants have been found across the NNSS. Although extensive surveys over most of the NNSS have been conducted, no plants have been identified as threatened or endangered.

Nearly 2,000 types of insects, birds, mammals, and reptiles inhabit the NNSS. Wild horses range over areas of the NNSS. One bald eagle and one peregrine falcon, listed as endangered by the State of Nevada, have been seen on the NNSS. The only animal species found on the NNSS that are listed as threatened by the State of Nevada are the spotted bat and the desert tortoise. The desert tortoise is also listed as threatened by the U.S. Fish and Wildlife Service. About 8 percent of the NNSS has been disturbed by testing and other support activities. The remaining 92 percent supports typical, regional plant and animal life.

The Nevada Test and Training Range provides a buffer zone on the east, north, and west borders of the NNSS; and the Bureau of Land Management oversees the land bordering the southern and southwestern boundaries of the NNSS. This unpopulated area covers some 5,470 square miles, making it one of the largest contiguous unpopulated land areas in the United States.



## **Attachment 2: Environmental Management Information Request Form**

---

If you are not currently on the Environmental Management electronic mailing list and would like to receive the *EM News Flash*, please provide the following information:

**Name:** \_\_\_\_\_

**Company Name:** \_\_\_\_\_

**Street/Box/Apt. No.:** \_\_\_\_\_

**City:** \_\_\_\_\_ **State:** \_\_\_\_\_

**Zip:** \_\_\_\_\_

**Email:** \_\_\_\_\_

**To: Environmental Management Public Involvement**  
[envmgt@nnsa.doe.gov](mailto:envmgt@nnsa.doe.gov)  
**U.S. Department of Energy,**  
**National Nuclear Security Administration**  
**Nevada Field Office**  
**P.O. Box 98518**  
**Las Vegas, Nevada 89193-8518**

---

# **Federal Facility Agreement and Consent Order (FFACO)**

## **Appendix VI**

### **Corrective Action Strategy**

Revision No.: 5

June 2014



## **Table of Contents**

---

|   |     |
|---|-----|
| List of Figures .....   | iii |
| List of Tables .....  | iv  |
| List of Acronyms and Abbreviations .....  | v   |
| 1.0 Introduction.....   | 1   |
| 1.1 Identifying Corrective Action Sites .....   | 2   |
| 1.2 Grouping Corrective Action Sites .....  | 3   |
| 1.3 Prioritizing Corrective Action Units .....  | 3   |
| 1.3.1 Public Involvement.....   | 5   |
| 1.3.2 Historical CASs and New Releases .....  | 5   |
| 1.4 Corrective Action Investigation and Corrective Action Documents .....                   | 5   |
| 1.5 Implementing CAIs and Corrective Actions .....  | 7   |
| 1.5.1 Housekeeping Process .....  | 8   |
| 1.5.2 SAFER Process .....   | 8   |
| 1.5.3 Complex Process .....   | 8   |
| 2.0 Industrial Sites .....  | 10  |
| 2.1 Corrective Action Units .....   | 10  |
| 2.2 Corrective Action Strategy .....  | 10  |
| 2.3 Implementing CAIs and Corrective Actions .....  | 12  |
| 2.3.1 Housekeeping Process .....  | 12  |
| 2.3.2 SAFER Process .....   | 14  |
| 2.3.3 Complex Process .....   | 15  |
| 3.0 Underground Test Area.....  | 16  |
| 3.1 Corrective Action Units .....   | 16  |
| 3.2 Corrective Action Strategy .....  | 18  |
| 3.2.1 Concepts and Definitions for the UGTA Strategy CAI Stage .....                        | 20  |
| 3.2.2 Concepts and Definitions for the UGTA Strategy<br>CADD/CAP and CR Stages .....        | 26  |
| 3.3 Implementing the UGTA Corrective Action Strategy, Stages, and Steps.....                | 27  |
| 3.3.1 Dictionary of Steps in UGTA Stages, Review and Approval,<br>and Decision Points ..... | 32  |
| 4.0 Soils Sites .....   | 39  |
| 4.1 Corrective Action Units .....   | 39  |
| 4.2 Corrective Action Strategy .....  | 39  |
| 4.2.1 SAFER Process .....   | 41  |
| 4.2.2 Complex Process .....   | 41  |
| 4.3 Implementing Corrective Actions.....  | 42  |

## ***Table of Contents (Continued)***

---

|     |  |    |
|-----|--|----|
| 5.0 | Offsites .....   | 43 |
| 5.1 | Corrective Action Units .....  | 43 |
| 5.2 | Corrective Action Strategy .....   | 43 |
| 5.3 | Implementing Corrective Action Investigations and Corrective Actions ..... | 45 |
| 6.0 | References.....  | 47 |

## **List of Figures**

---

| <b>Number</b> | <b>Title</b>   | <b>Page</b> |
|---------------|--|-------------|
| 1-1           | Assignment of CASs to CAUs .....   | 2           |
| 2-1           | Industrial Sites Corrective Action Process .....   | 13          |
| 3-1           | UGTA Corrective Action Units.....  | 17          |
| 3-2           | UGTA Strategy Flowchart.....   | 19          |
| 3-3           | Example of a Contaminated Boundary Forecast<br>for a Single Underground Detonation in a Groundwater Flow Field .....       | 22          |
| 3-4           | Examples of Contaminant Boundary Forecasts at Different Time Intervals<br>for a Composite of Underground Detonations ..... | 23          |
| 4-1           | Soils Sites Corrective Action Process .....  | 40          |

## ***List of Tables***

---

| <b><i>Number</i></b> | <b><i>Title</i></b>                                    | <b><i>Page</i></b> |
|----------------------|--|--------------------|
| 1-1                  | Potential Criteria for Prioritizing CAUs .....         | 4                  |
| 2-1                  | Industrial Sites Functional Category .....             | 11                 |
| 3-1                  | Process Flow Diagram Dictionary for the UGTA CAUs..... | 33                 |

## ***List of Acronyms and Abbreviations***

---

|       |   |
|-------|---|
| 3-D   | Three-dimensional                                   |
| CAA   | Corrective action alternative                       |
| CADD  | Corrective action decision document                 |
| CAI   | Corrective action investigation                     |
| CAIP  | Corrective action investigation plan                |
| CAP   | Corrective action plan                              |
| CAS   | Corrective action site                              |
| CAU   | Corrective action unit                              |
| CFR   | <i>Code of Federal Regulations</i>                  |
| CNTA  | Central Nevada Test Area                            |
| CR    | Closure report                                      |
| CSM   | Conceptual site model                               |
| DoD   | U.S. Department of Defense                          |
| DOE   | U.S. Department of Energy                           |
| DP    | Defense Program                                     |
| DQO   | Data quality objective                              |
| EM    | Environmental Management                            |
| ER    | Environmental Restoration                           |
| FFACO | <i>Federal Facility Agreement and Consent Order</i> |
| FY    | Fiscal year   |
| HSU   | Hydrostratigraphic unit                             |
| LM    | Legacy Management                                   |
| m     | Meter   |
| MCL   | Maximum contaminant level                           |
| NAC   | <i>Nevada Administrative Code</i>                   |
| NAD   | North American Datum                                |

## ***List of Acronyms and Abbreviations (Continued)***

---

|          |  |
|----------|--|
| NDEP     | Nevada Division of Environmental Protection  |
| NEPA     | <i>National Environmental Policy Act</i>   |
| NNSA/NFO | U.S. Department of Energy, National Nuclear Security Administration<br>Nevada Field Office |
| NNSS     | Nevada National Security Site  |
| NSSAB    | Nevada Site Specific Advisory Board  |
| NRC      | National Research Council  |
| NTS      | Nevada Test Site   |
| NTTR     | Nevada Test and Training Range   |
| PCB      | Polychlorinated biphenyl   |
| PSA      | Project Shoal Area   |
| RCRA     | <i>Resource Conservation and Recovery Act</i>  |
| SAFER    | Streamlined Approach for Environmental Restoration   |
| SDWA     | <i>Safe Drinking Water Act</i>   |
| TTR      | Tonopah Test Range   |
| UGTA     | Underground Test Area  |
| UTM      | Universal Transverse Mercator  |
| VOIA     | Value of information analysis  |



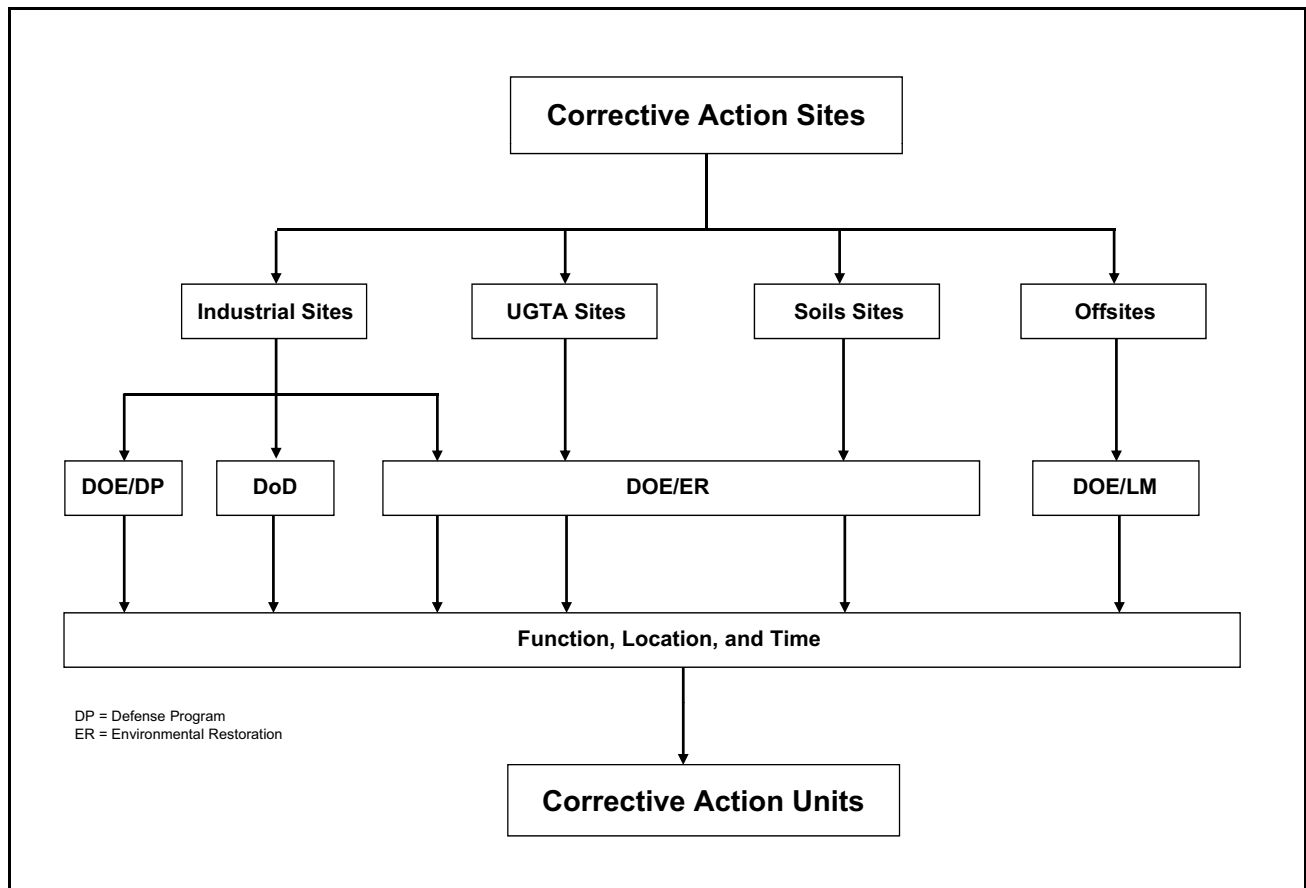
## 1.0 Introduction

---

This appendix to the *Federal Facility Agreement and Consent Order* (FFACO) describes the strategy that will be employed to plan, implement, and complete environmental corrective action activities at facilities where nuclear-related operations were conducted in Nevada. The nuclear tests and associated support activities were conducted at the Nevada National Security Site (NNSS) (formerly known as the Nevada Test Site [NTS]); parts of the Tonopah Test Range (TTR) and Nevada Test and Training Range (NTTR); and at the Project Shoal Area (PSA) and the Central Nevada Test Area (CNTA), located in northern and central Nevada, respectively. Agencies, herein referred to as parties, responsible for the activities described in this appendix are the U.S. Department of Energy (DOE), National Nuclear Security Administration Nevada Field Office (NNSA/NFO); the U.S. Department of Defense (DoD); and DOE/Legacy Management (DOE/LM). These parties will follow this strategy to accomplish corrective action investigations (CAIs) and corrective actions at the facilities specified in Appendix I (Description of Facilities) of this Agreement, as overseen by the Nevada Division of Environmental Protection (NDEP). The DoD's responsibilities under this FFACO are limited to those areas at the NNSS where DoD has conducted activities. The DOE/LM's responsibilities under this FFACO are limited to the Nevada Offsites, which consist of the CNTA and the PSA.

The corrective action strategy is based on four steps: (1) identifying corrective action sites (CASs), (2) grouping the CASs into corrective action units (CAUs), (3) prioritizing the CAUs for funding and work, and (4) implementing the CAIs and/or corrective actions, as applicable.

CASs are broadly organized into four categories ([Figure 1-1](#)) based on the source of contamination: (1) Industrial Sites, (2) Underground Test Area (UGTA) sites, (3) Soils sites, and (4) Offsites. The CASs located on the NNSS and TTR where activities were conducted that supported nuclear testing activities are grouped as Industrial Sites CAUs. The CASs associated with underground nuclear tests that have resulted or might result in local or regional impacts to groundwater resources are grouped as the UGTA CAUs. The CASs where tests resulted in extensive surface and/or shallow subsurface contamination are grouped as Soils CAUs.



**Figure 1-1  
 Assignment of CASs to CAUs**

Additional CASs associated with underground nuclear testing at PSA and CNTA are grouped as Offsites CAUs. All nuclear tests will be addressed under the above categories (2), (3), or (4).

### **1.1 Identifying Corrective Action Sites**

The first step in the strategy is to identify CASs potentially requiring CAIs and/or corrective actions and place them into Appendix II (Corrective Action Sites/Units) of the Agreement. As CASs are identified, a literature search may be completed, and each CAS will be verified on aerial photographs or in the field to confirm the condition and location of the CAS. A data repository has been created containing or referencing information currently available for each CAS.

## **1.2 Grouping Corrective Action Sites**

CASs will be grouped into CAUs following the process presented in [Figure 1-1](#) and the criteria described below. Appendix II (Corrective Action Sites/Units) may contain CASs that have not yet been grouped into CAUs, and it is possible that a CAU may contain only one CAS. Criteria for grouping CASs into CAUs include the following:

1. What is the potential source of contamination?
2. Which party is responsible for cleanup of the CAS?
3. What was the function of the CAS and, therefore, the nature of the contamination?
4. Do the CASs have geographic commonality, or are the CASs located in close enough proximity to be investigated as a CAU?
5. Can investigation or cleanup of grouped CASs be accomplished within a similar timeframe?

Appendix II (Corrective Action Sites/Units) of this Agreement will be reviewed periodically by NNSA/NFO, DoD, DOE/LM, and NDEP to determine whether CASs are appropriately organized into CAUs.

## **1.3 Prioritizing Corrective Action Units**

Prioritization of CAUs will be proposed by NNSA/NFO, DoD, and DOE/LM, as appropriate. The proposed priorities and explicit justifications will be presented to NDEP for review; NDEP may agree with the basis for the prioritization and the criteria specified, or suggest alternatives. The CAUs will be reprioritized as applicable per the results of the NDEP review and discussions on issues and priorities held during scheduled annual meetings. During the annual meeting, NNSA/NFO, DoD, DOE/LM, and NDEP will review and reconsider established priorities, milestones, and associated due dates and deadlines for the current fiscal year (FY) +1.

As outlined in the Letter Agreement to Modify the FFACO dated March 17, 2010, the parties will also address the development of proposed CAU priorities for FY +2. The proposal will include milestones with associated due dates and deadlines. The proposed prioritization will then be

presented to the Nevada Site Specific Advisory Board (NSSAB) for input. NNSA/NFO, DoD, DOE/LM, and NDEP will subsequently develop a final prioritization of CAUs scheduled for CAIs and corrective actions within 30 days of receipt of the final proposed NNSA/NFO, DoD, or DOE/LM milestones for all prioritized CAU activities that must be incorporated into the FY +2 Budget Request. This entire process is pursuant to paragraph XII.4 of this Agreement.

A listing of criteria (arranged alphabetically) that may be used to prioritize CAUs is presented in [Table 1-1](#).

**Table 1-1**  
**Potential Criteria for Prioritizing CAUs**  
 (Page 1 of 2)

| Criteria  | Description   |
|---|---|
| Assessment of risk                                  | Does the risk to workers, and/or the general public, and/or to the ecosystem require a CAI, a corrective action, or no further action?  |
| Available technology                                | Are the technologies available for corrective action effective and not cost prohibitive?  |
| Cost  | Can the CASs within the CAUs be addressed within known or expected budget constraints?  |
| Future use  | What are the possible future land or resource uses?   |
| Geographic location                                 | Is the CAU located in an area that requires more immediate action than others   |
| Interdependency of action                           | Are planned or ongoing operations likely to have an effect on the priority of a CAI and/or corrective action?   |
| Optimization of resources                           | Have all resources been analyzed and used to their fullest practical extent?  |
| Priorities of the parties                           | What are the priorities of the parties for the CAUs?  |
| Presence of cultural resources or sensitive species | Do CAUs contain CASs where cultural resources or sensitive species are known or expected to be encountered? Will these CAUs require additional time and cost for surveys and mitigation before or concurrently with the corrective action?  |
| Regulatory requirements                             | Are some CAIs and/or corrective actions mandated by regulatory requirements to be accomplished first? Are there other regulatory requirements that must be met (e.g., must a <i>National Environmental Policy Act</i> [NEPA] document be completed, or a threatened and endangered species survey accomplished before a CAI and/or corrective action begins)? |
| Schedule  | Are CAIs and/or corrective actions scheduled to allow efficient utilization of resources such as labor and equipment?   |

**Table 1-1  
 Potential Criteria for Prioritizing CAUs  
 (Page 2 of 2)**

| Criteria                         | Description   |
|----------------------------------|---|
| Stakeholders' concerns           | Do stakeholders have additional criteria, concerns, or alternatives to propose?   |
| Time required to complete action | How long will it take to complete the CAI and/or corrective action?   |
| Waste management concerns        | Are facilities and technologies available to effectively manage the waste expected to be generated by corrective actions? |

**1.3.1 Public Involvement**

See Appendix V (Public Involvement Plan) of the FFACO.

**1.3.2 Historical CASs and New Releases**

The historical *Resource Conservation and Recovery Act* (RCRA) sites governed by Section V of DOE's RCRA permit number NEV HW0101 (NDEP, 2011) will be prioritized with the CAUs regulated by this Agreement. However, closure of these sites will be in accordance with the appropriate requirements of Title 40 *Code of Federal Regulations* (CFR) 265 (CFR, 2013b), as adopted by *Nevada Administrative Code* (NAC) 444.8632 and 444.8634 (NAC, 2012), inclusive.

Contamination caused by new spills or releases from operational activities will not be covered under this Agreement. Priorities established in Appendix III (Corrective Action Investigations/Corrective Actions) may be reconsidered based upon the circumstances involving new releases.

**1.4 Corrective Action Investigation and Corrective Action Documents**

A series of documents will be prepared to plan and guide CAI and corrective action activities:

- **Corrective Action Investigation Plan (CAIP).** A document that provides or references all the specific information for planning investigation activities associated with CAUs. A CAIP may reference information in the optional CAU work plan or other applicable documents. If a CAU work plan is not developed, then the CAIP must include or reference all the management, technical, quality assurance, health and safety, public involvement, field sampling, and waste management information needed to conduct the investigations in compliance with established procedures and protocols.

- ***Corrective Action Unit Work Plan.*** An optional planning document that provides information for a CAU or a collection of CAUs where significant commonality exists. This plan may be developed to eliminate redundant CAU documentation and may contain management, technical, quality assurance, health and safety, public involvement, field sampling, and waste management information. This common information will be referenced in appropriate CAIPs.
- ***Corrective Action Decision Document (CADD).*** A document that provides the corrective action that is selected as the result of investigation activities and the rationale for its selection. The rationale consists of an analysis of the possible alternatives and may reflect a decision ranging from no further action to clean closure.
- ***Corrective Action Plan (CAP).*** A document that provides the plan for implementing the selected corrective action alternative (CAA). This plan will contain a detailed description of the proposed actions that will be taken to achieve the degree of containment set forth in the NDEP-approved CADD.
- ***Corrective Action Decision Document/Corrective Action Plan (CADD/CAP).*** A document that combines the function of the CADD and CAP. The CADD/CAP will describe the corrective action and the plan for implementing the corrective action.
- ***Corrective Action Decision Document/Closure Report (CADD/CR).*** A document that is used when no further corrective actions are needed after the CAI is completed. This may include minor corrective actions as agreed to by NDEP. The document must conform to the approved FFACO Outline and provide rationale for no further corrective action, and may recommend closure with or without use restrictions or long-term monitoring. This document is submitted to fulfill a CADD milestone. However, if approval is granted, this document would also fulfill the CR milestone and the CAP milestone would no longer be required.
- ***Streamlined Approach for Environmental Restoration (SAFER) Plan.*** A document that provides a plan for initiating and completing corrective actions at CAUs where enough information exists (generally the nature and/or extent of contamination) to predict the appropriate corrective action before completing a CAI. The plan will incorporate the essential elements of the CAIP, the CADD, and the CAP to allow work to proceed directly from the CAI to the corrective action.
- ***Closure Report (CR).*** A document that states that the completed corrective action was conducted in accordance with the approved CAP and provides to NDEP all necessary support data to confirm that the appropriate corrective action took place.
- ***Notice of Completion.*** An NDEP-issued document signifying the completion of the CAU corrective action and/or regulatory milestones in accordance with the approved plans.

## **1.5 Implementing CAIs and Corrective Actions**

If a CAU is prioritized for a CAI or corrective action within the three-year planning window, that CAU and associated CASs will be transferred from Appendix II (Corrective Action Sites/Units) to Appendix III (Corrective Action Investigations/Corrective Actions). A preliminary characterization will be performed based on existing data. The data will be used to develop conceptual models to determine appropriate investigative and corrective action tasks, as well as to select a corrective action process.

Data quality objectives (DQOs) will be incorporated throughout the corrective action process. The DQO process is a series of planning steps designed to ensure that environmental data used in decision making are appropriate. The DQOs are qualitative and quantitative statements that help guide CAPs and decisions. These statements will help assure that data are of sufficient quality and quantity to support defensible decisions and, at the same time, reduce data collection costs by eliminating unnecessary, duplicative, or overly precise data. The DQOs will be developed by the parties with NDEP participation to assist in development of appropriate work scope.

Assessment of risk to the affected resource (a special application of environmental risk assessment) may be used as needed, along with other appropriate evaluations, to help in establishing appropriate action and/or cleanup levels, particularly where no regulatory levels have been established or where multiple contaminants complicate the evaluation.

When required, interim corrective actions will be carried out where immediate risk exists to workers, the public, and/or the environment. Sufficient data must exist at these CAUs to demonstrate that actions can be taken to stabilize, minimize, or mitigate the contamination until the final corrective action can be completed.

The process for implementing CAIs and/or corrective actions has been subdivided into three flow paths that are based on the existing CAS data and on site conditions: the housekeeping process, the SAFER process, and the complex process. [Figure 2-1](#) describes the corrective action processes that will be used to determine appropriate CAU activities.

### **1.5.1 Housekeeping Process**

The housekeeping process will be used for CASs that do not require further investigation before the corrective action is completed. At these CASs, data gathered during records searches and field verification activities sanction the removal of source materials, directly impacted soil, and subsequent confirmatory sampling without additional investigation. A work plan containing developed procedures for conducting these activities has been written will be revised as needed in coordination with NDEP. Documentation of the source removal and confirmation sampling, if required, will be through a CR.

### **1.5.2 SAFER Process**

The SAFER process will be employed at CAUs where the parties agree that enough information exists about the nature and extent of contamination to propose an appropriate corrective action before a CAI is completed. This process combines elements of the DQO process and the observational approach to help plan and conduct corrective actions. The DQOs will be used to define the type and quality of data needed to complete the investigation phase of the process. The observational approach will provide a framework for managing uncertainty and planning decision making.

The purpose of the investigation in the SAFER process is to document and verify the adequacy of existing information; to affirm the decision for either clean closure, closure in place, or no further action; and to provide sufficient data to implement the corrective action. Actions and decisions for this process are governed by SAFER Plans. These plans incorporate the required elements of CAIPs, CADDs, and CAPs to allow work to proceed directly from the CAI to the corrective action. The plans will identify decision points where NNSA/NFO and/or DoD will reach consensus with NDEP before the next phase begins. After SAFER activities are completed, or if the selected remedy is no further action, a CR will be prepared and submitted to NDEP.

### **1.5.3 Complex Process**

The complex process will be used for those CAUs where additional information is needed for the evaluation of possible CAAs. The CAIPs for CAUs following the complex process will focus on the investigation tasks required to prepare the CADD, CADD/CAP, or CADD/CR, and will include the DQO process. As part of this process, conceptual models for CASs will evolve as data are collected



and reviewed. When the investigation is complete, a CADD, CADD/CAP, or CADD/CR will be prepared to evaluate CAAs and to identify the selected corrective action.

After NDEP approves the selected corrective action outlined in the CADD, a CAP will be developed. This plan will be the document guiding the CAU corrective action. After the corrective action is completed, or if the selected corrective action is no further action, a CR will be developed and submitted to NDEP.

Upon approval of the completion of a corrective action, NDEP will issue a notice of completion, and the CAU may be transferred from Appendix III (Corrective Action Investigations/Corrective Actions) to Appendix IV (Closed Corrective Action Units). If long-term monitoring is necessary, the monitoring requirements for CASs or CAUs on facilities subject to the RCRA permit will be incorporated into the permit. Long-term monitoring requirements for CASs or CAUs on facilities not subject to the RCRA permit will be outlined in CRs.

## **2.0 Industrial Sites**

---

The current inventory of environmental restoration CASs at the NNSS, TTR, and NTTR indicates a widespread distribution of more than 1,800 Industrial Sites that may require some level of investigation and corrective action.

### **2.1 Corrective Action Units**

Industrial Sites CASs will be grouped into CAUs based on four criteria: (1) responsible party, (2) site function, (3) geographic location, and (4) length of time needed to complete the action. The CASs will first be assigned to CAUs based on the party responsible for the investigation and/or corrective action. The CASs will then be grouped by function when they share similar technical issues and waste types. Those CASs with similar functions may be grouped geographically with other CASs to facilitate corrective actions. It is possible that the cleanup of a specific geographic area, such as a portal tunnel area, will be considered a priority, in which case a CAU may contain CASs with a variety of functions. Finally, CASs will be grouped into CAUs according to the length of time needed to complete the corrective actions.

Table 2-1 contains a listing of functional categories that represent the types of CASs normally considered as Industrial Sites. These categories range from landfills, mud pits, and leachfields with or without radiological contamination; to discarded or abandoned materials such as drums, batteries, and lead materials. The CASs with materials that are easily disposed are considered to be housekeeping sites and account for approximately one-third of all Industrial Sites CASs.

### **2.2 Corrective Action Strategy**

Corrective actions for Industrial Sites CAUs will range from no further action to clean closure. The types of corrective actions may be as simple as small, isolated housekeeping site source removals to large-scale, multifaceted activities addressing shallow groundwater and subsurface soil contamination. To further define the corrective actions for the wide range of Industrial Sites, the overall corrective action process has been subdivided into three possible process flow paths: (1) the housekeeping process, (2) the SAFER process, and (3) the complex process. Decisions to use specific processes are based on the complexity of the CAS conditions and the possibility of choosing CAAs

**Table 2-1  
 Industrial Sites Functional Category**

| Functional Category                        | Functional Category               |
|--|-----------------------------------|
| Aboveground Storage Tank                   | Mud Pit                           |
| Abandoned Chemicals                        | Oil/Fuel Spills (nonhousekeeping) |
| Boiler                                     | Other Ponds/Lagoon                |
| Building                                   | Other Spill Sites                 |
| Buried Ordnance Site                       | Radiologically Contaminated Area  |
| Burn Cage                                  | Sanitary Landfill                 |
| Cable Hole                                 | Septic Tank                       |
| Chemical Storage                           | Sewage Lagoon                     |
| Conditional Release Storage Yard           | Shaft                             |
| Construction Waste Landfill                | Shaker Plant                      |
| Decontamination Pad                        | Sludge Burial Pit                 |
| Decontamination & Decommissioning Facility | Solid Propellant Burn Site        |
| Depleted Uranium Surface Debris Area       | Steam Cleaning Facility           |
| Drillback Sump/Cellar                      | Tunnel                            |
| Drillhole                                  | Tunnel Pond                       |
| Fire Training Area                         | Tunnel Portal Area                |
| Generator                                  | Underground Discharge Point       |
| Hazardous Waste Accumulation Site          | Underground Storage Tank          |
| Housekeeping Site <sup>a</sup>             | Vent Hole                         |
| Injection Well                             | Waste Disposal Trench             |
| Leachfield                                 | Waste Disposal Site               |
| Lead (nonhousekeeping)                     | Waste Dump                        |
| Magazine/Bunker                            | Miscellaneous                     |
| Muckpile                                   |                                   |

<sup>a</sup>Examples of wastes at housekeeping sites are hazardous constituents such as abandoned chemicals, drums/barrels, lead shielding, other spill sites; petroleum sites such as epoxy tar sites, oil/fuel spills; others such as batteries, buckets/cans, compressed gas cylinders; miscellaneous; transformers/polychlorinated biphenyls (PCBs); and trash/debris.

before investigations are complete. Each of these processes and their respective flow paths are described further in [Section 2.3](#).

The preparation of plans and their contents will correspond with the complexity of each CAU and the chosen corrective action process. If appropriate, each CAS will have a CAIP. The CAIP will contain or reference all necessary management and technical information. Optional CAU work plans may be written and referenced if information applies to all CASs in a CAU, or if CAUs are sufficiently similar to facilitate the use of common information.

The CADDs, CAPs, and CRs will be prepared, as necessary, to guide and document corrective action decisions and activities. If sufficient information exists at a particular CAU to plan the corrective actions before the investigation is completed, a SAFER Plan may be prepared. This plan will contain all the necessary elements usually found in CAIPs, CADDs, and CAPs.

### **2.3 *Implementing CAIs and Corrective Actions***

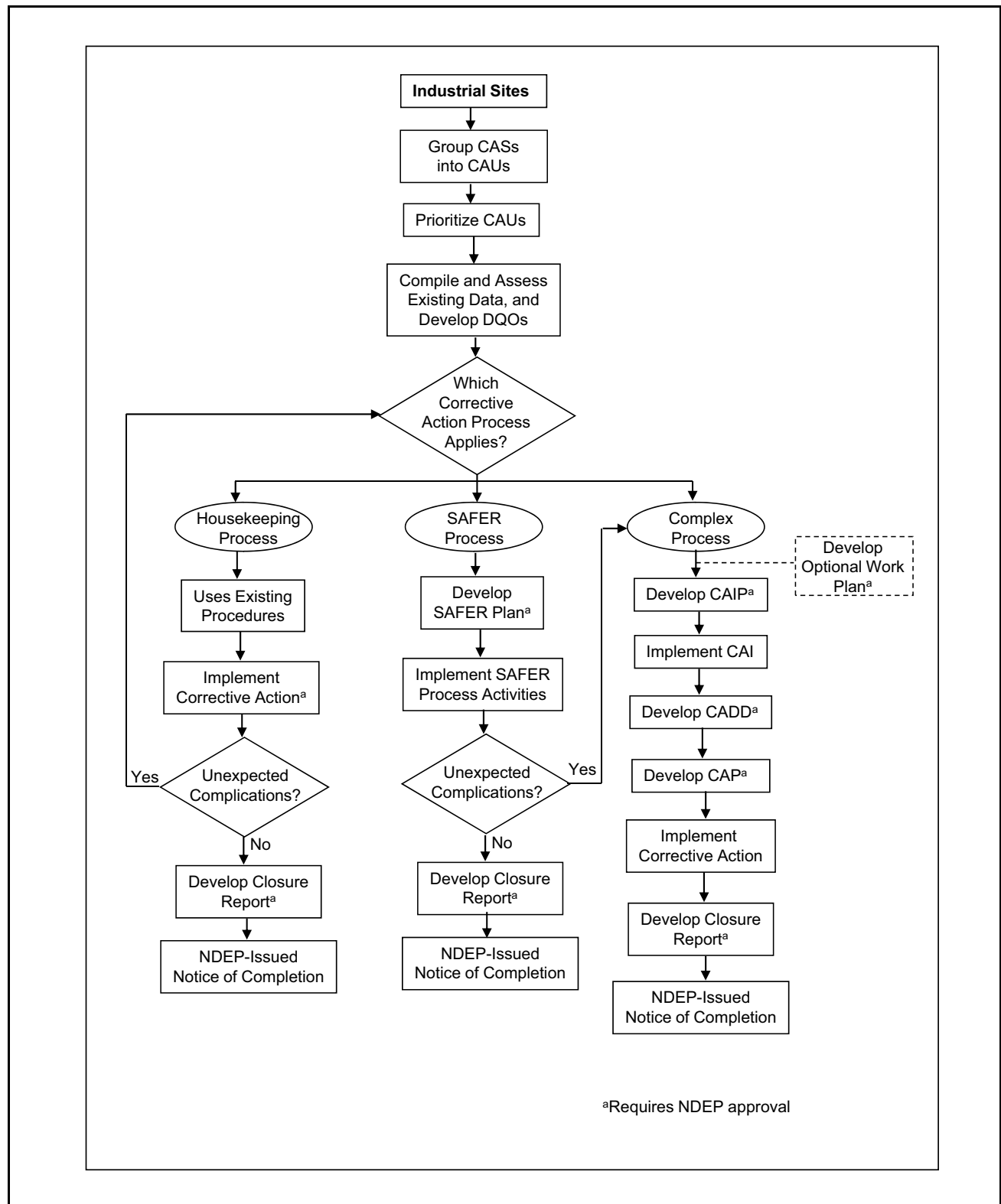
CAUs will be prioritized for corrective action and listed in Appendix III (Corrective Action Investigations/Corrective Actions). A preliminary characterization will be performed based on existing data. These data will be used to develop conceptual models to determine appropriate investigation and corrective action tasks, as well as to select a corrective action process. DQOs will be developed by DOE and/or DoD as appropriate, with NDEP participation, to assist in the development of work scope. Stakeholder input may be required depending upon the nature of the work scope.

One of three corrective action processes will be selected as appropriate for the CAU based on site conditions. The following subsections describe the work flow process and decision points necessary to implement corrective actions for Industrial Sites ([Figure 2-1](#)).

#### **2.3.1 *Housekeeping Process***

The CAUs that may be closed through the housekeeping process are distinguished from other Industrial Sites CAUs because they do not require further investigation before closure. Hundreds of housekeeping CASs are anticipated to have sufficient data, gathered during records searches and field verification activities, to warrant removal of source materials and confirmatory sampling or to warrant recommendation for closure, if materials have already been removed. Source removal, waste disposition, and appropriate confirmatory sampling will be conducted in accordance with established work plans.

Documentation of the source removal and confirmatory sampling, if required, will be through a CR, which will represent the formal, “no further action” recommendation for each CAS within a housekeeping site CAU. If a housekeeping CAS proves more complex than anticipated, such as



**Figure 2-1**  
**Industrial Sites Corrective Action Process**

finding an unexpected waste type, the CAS will be recommended for inclusion into a different CAU that will follow another process flow path.

The CASs falling into the housekeeping site functional category are widespread, especially at the NNSS. Although many of these CASs have already been identified and are being closed through the housekeeping process as part of the Environmental Restoration Sites Inventory, new housekeeping CASs may regularly be identified as part of everyday operational activities at the NNSS. When previously unidentified materials fitting into the housekeeping category are encountered in the field, they will be identified and marked as a new CAS, and added to Appendix II (Corrective Action Sites/Units).

Newly identified recyclable or sanitary waste materials, when not associated with visible staining and when not located in a known contamination area, will be noted and tallied. They will not be identified as a new CAS or marked in the field. A list of these sites will be compiled and updated regularly for inclusion in periodically scheduled NNSS cleanup activities of nonhazardous waste types. Examples of the types of materials that will not be staked as new CASs include empty drums; empty cans or buckets; intact batteries; construction debris such as untreated lumber, rebar, or concrete; and recyclable materials such as cable, steel, drill pipe, empty gasoline cans, empty gas cylinders, and nuts and bolts.

### **2.3.2 SAFER Process**

The CAUs that may be closed through the SAFER process have conceptual corrective actions that are clearly identified. Consequently, CAAs can be selected before the completion of an investigation given anticipated CAI results.

The SAFER process requires some degree of investigation to determine whether the appropriate corrective action will be a clean closure, closure in place, or no further action. The purpose of the investigation will be to document and verify the adequacy of existing information; to affirm the decision for either clean closure, closure in place, or no further action; and to provide sufficient data to implement the corrective action. Risk assessment requirements and criteria will be formulated by the parties with NDEP participation before the SAFER Plan is submitted.

The SAFER Plan will be the primary document governing actions and decisions at CAUs employing the SAFER process. The plan will incorporate required CAIP, CADD, and CAP elements to allow work to proceed directly from the CAI to the corrective action. The plans will identify decision points, developed in cooperation with NDEP, where DOE and/or DoD will reach consensus with NDEP before the next phase of work begins. If specific conditions or findings fall outside the bounds of the SAFER Plan, the CAS will be transferred into an appropriate CAU and the complex process used. The SAFER Plans may require stakeholder review before implementation. After SAFER activities are completed, a CR will be prepared and submitted to NDEP.

### **2.3.3 Complex Process**

The complex process differs from the SAFER process because the CAU CAAs cannot be selected before the CAI has been completed. The CAIPs for these CAUs will focus on investigation tasks required to prepare CADDs and will include the DQO process. When data have been collected and the investigation is complete, a CADD will be prepared to evaluate CAAs and the selection of the appropriate corrective action.

After NDEP approves the CADD, a CAP will be developed and the corrective action initiated. A CR will be developed to document the completion of corrective action activities and submitted to NDEP. After approval of the corrective action, NDEP will issue a notice of completion, and the CAU will be moved to Appendix IV (Closed Corrective Action Units).

Risk assessment requirements for CAUs which follow the complex process will be identified in the DQO process. Many of the CAUs following the complex process may be dominated by contaminants without established regulatory levels. In addition, the location of the site and intended future land use may require assessment of risk as an element in the evaluation of closure activities.

## **3.0 Underground Test Area**

---

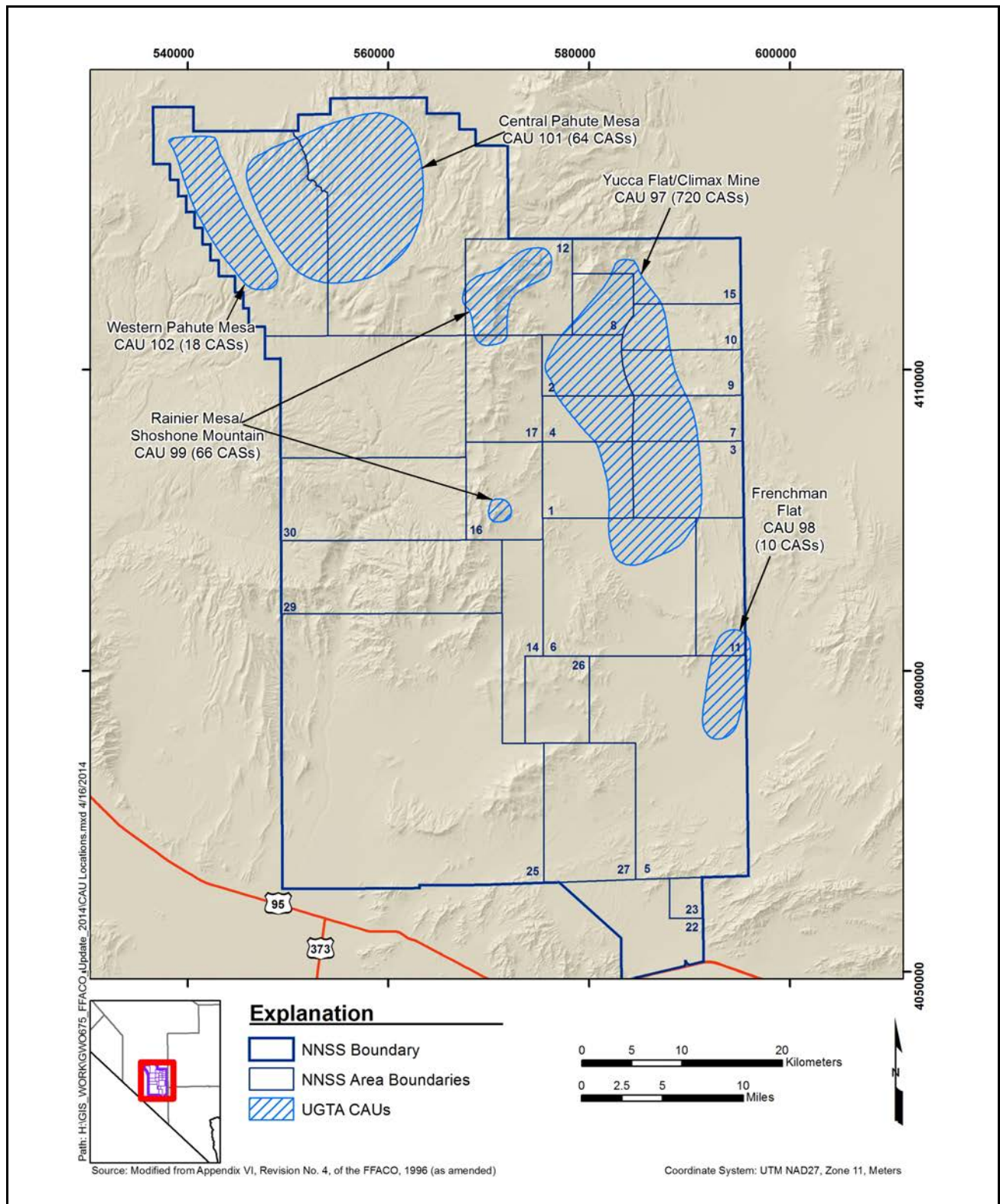
There are 907 nuclear detonations assigned to the UGTA Activity that took place in shafts or tunnels at the NNSS. They are categorized into 878 CASs as some detonations were conducted in the same location. These CASs are grouped into five CAUs based primarily on geographically distinct areas of underground testing (basins of Yucca and Frenchman Flat, tunnel beds of Rainier Mesa and Shoshone Mountain, and highlands of Central and Western Pahute Mesa). Any ambiguity resulting from different language used in this subpart of this appendix versus the body of the FFACO will be resolved in favor of terms and conditions found in the body of the FFACO.

### **3.1 Corrective Action Units**

The UGTA Activity comprises the following CAUs, shown in [Figure 3-1](#):

- Yucca Flat/Climax Mine (CAU 97) consists of 717 CASs located in Areas 1, 2, 3, 4, 6, 7, 8, 9, and 10; and 3 CASs located in Area 15. These detonations were conducted in vertical emplacement holes and tunnels in alluvium, vitric and zeolitic tuff, fractured granite (Climax Mine), and carbonate rocks.
- Frenchman Flat (CAU 98) consists of 10 CASs located in the northern part of Area 5 and the southern part of Area 11 within the Frenchman Flat topographic basin. These detonations were conducted in both vertical emplacement holes and mine shafts primarily in thick deposits of basin-fill alluvium.
- Rainier Mesa/Shoshone Mountain (CAU 99) consists of 60 CASs in Rainier Mesa and 6 CASs in Shoshone Mountain located in Areas 12 and 16. These detonations were conducted above the water table in tunnels constructed in bedded and non-welded vitric and zeolitized volcanic tuff.
- Central Pahute Mesa (CAU 101) consists of 64 CASs in Areas 19 and 20. These detonations were all conducted in vertical emplacement holes in similar volcanic units as the Western Pahute Mesa CAU.
- Western Pahute Mesa (CAU 102) consists of 18 CASs along the western edge of Area 20. These detonations were conducted in vertical emplacement holes in volcanic aquifers and confining units. The CAU is separated from Central Pahute Mesa by the Boxcar Fault; it is combined with the Central Pahute Mesa CAU in current UGTA studies.





**Figure 3-1**  
**UGTA Corrective Action Units**

The process outlined in [Section 1.3](#) was used for the initial prioritization of UGTA CAUs.

Assessments of future radionuclide transport will be conducted for all CAUs with an emphasis on identification of areas of anticipated migration of contaminants off of the institutionally controlled boundaries of the NNSS.

### **3.2 Corrective Action Strategy**

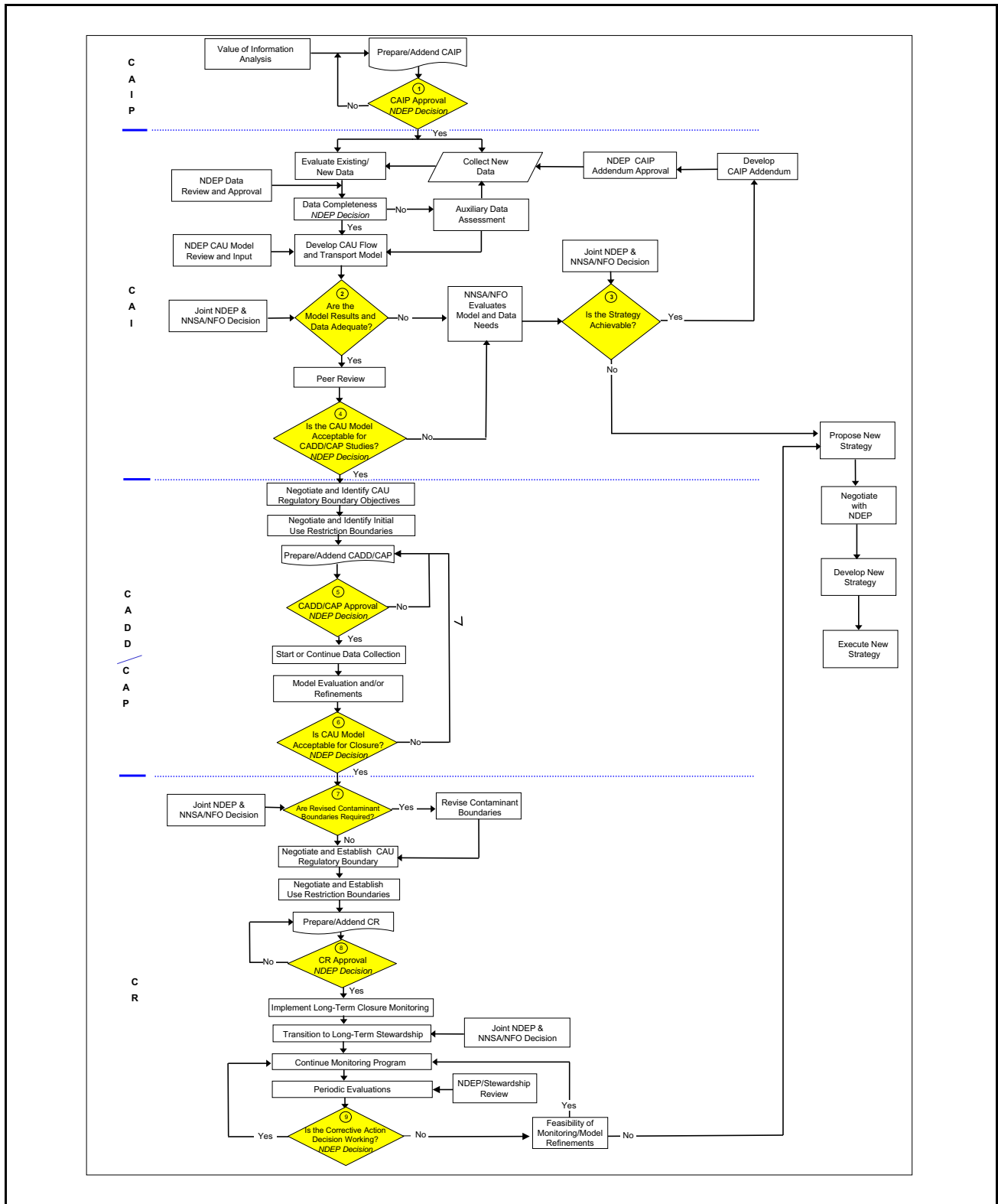
The corrective action strategy for UGTA follows the four steps identified in [Section 1.0](#) of this appendix with the UGTA Activity focused on “. . . local or regional impacts to groundwater resources . . . .” The implementation of the corrective action strategy for UGTA is through corrective action activities, which comprise four stages:

1. The CAIP stage
2. The CAI stage
3. The CADD/CAP stage
4. The CR stage

The execution of these corrective action stages is referred to as the UGTA strategy and is illustrated on [Figure 3-2](#). Three assumptions for the UGTA strategy are described in the Nevada Test Site Environmental Management End State Vision (DOE, 2006 [p. 52]). First, groundwater technologies for removal or stabilization of subsurface radiological contamination are not cost effective. Second, because of these high remediation costs, closure in place with monitoring and institutional controls is the only likely corrective action. Finally, the important potential risks from radiological contamination of groundwater are to workers, the public, and the environment; and exposure to these risks requires access to groundwater.

The technical basis for achieving the UGTA strategy is through an evaluation of each CAU using a combination of approaches, which may include the following:

1. Data collection consisting of, but not limited to, drilling exploration, hydrologic testing, and field and laboratory studies designed to characterize the hydrogeological setting
2. Modeling (numerical, conceptual, and/or analytical) of the hydrogeological setting, the radiological source term, and flow and contaminant transport to forecast areas of current and future contamination for 1,000 years



**Figure 3-2**  
**UGTA Strategy Flowchart**

3. Iterative model evaluations and monitoring of groundwater near and downgradient of areas of past underground testing
4. Identification and documentation of land-use policies (institutional controls) designed to restrict future public access to groundwater contaminated by underground testing

This four-component approach is used to accomplish the primary objective of the UGTA strategy, which is defining perimeter boundaries for each CAU over the next 1,000 years. The perimeter boundaries will enclose areas potentially exceeding the radiological standards of the *Safe Drinking Water Act* (SDWA) (CFR, 2013a). Confidence in model results will be developed through model evaluation and monitoring studies, and the uncertainty in model forecasts will be managed through institutional control of areas of potential groundwater contamination.

The goal of the four combined approaches is to provide the data, model forecasts, and confidence in the model results to facilitate informed regulatory decisions by NDEP and NNSA/NFO. The goal of regulatory decisions is to protect the public and the environment from the risk of radiologically contaminated groundwater. Risk to human health and safety in this context is defined as the combined probability of exposure to groundwater contamination, which is identified through contaminant boundaries, and the consequences of this exposure. The consequences of exposure will be based on the radiological standards of the SDWA, which may or may not be supplemented with radiological dose calculations using acceptable exposure scenarios. The integration and balancing of modeling studies, monitoring, and institutional controls provide the foundation of a risk-informed strategy for regulatory decision-making. This approach is consistent with the guidance by the National Research Council (NRC) on the use of models in environmental regulatory decision making (NRC, 2007).

NNSA/NFO and NDEP will evaluate technological advances in groundwater remediation during the life cycle of the UGTA Activity, and significant changes in technology and/or the cost of remediation alternatives could lead to a reevaluation of the assumptions of the UGTA strategy.

### **3.2.1 Concepts and Definitions for the UGTA Strategy CAI Stage**

The modeling forecasts of contaminant transport provide the fundamental basis for identifying contaminant boundaries, and for establishing access restrictions to contaminated groundwater and a

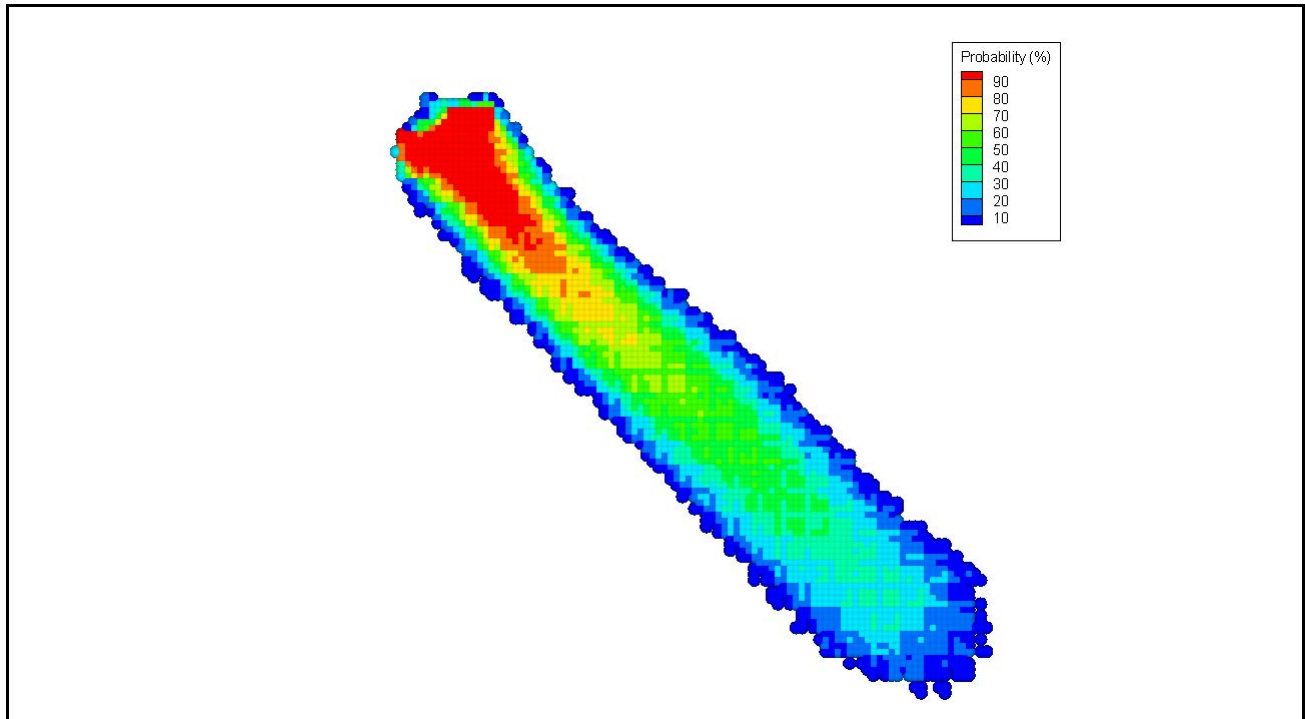
regulatory boundary for each CAU. The term *forecast* is used instead of *prediction* to denote the methods and uncertainty of evaluating contaminant boundaries. Transport modeling simulations are used to compute radionuclide concentrations in time and space within a CAU. These three-dimensional (3-D) concentration data are integrated into probabilistic forecasts of the likelihood of groundwater exceeding or remaining below the radiological standards of the SDWA (CFR, 2013a). Contaminant boundaries are not discrete *predictions* of the location or concentration of contaminants but instead are spatial representations of the probability of exceeding the SDWA radiological standards. The *forecasts* provide planning tools to facilitate regulatory decisions designed to protect the health and safety of the public.

A *contaminant boundary* is formally defined as a probabilistic model-forecast perimeter and a lower hydrostratigraphic unit (HSU) boundary that delineates the extent of radionuclide-contaminated groundwater from underground testing over 1,000 years. The contaminated groundwater is a volume (3-D), and this volume is projected upward to the ground surface to define a two-dimensional *contaminant boundary* perimeter. Contaminated groundwater is defined as water exceeding the radiological standards of the SDWA. Simulation modeling of contaminant transport will be used to forecast the location of *contaminant boundaries* within 1,000 years and must show the 95th percentile of the model results (boundary outside of which only 5 percent of the simulations exceed the SDWA standards).

The CAU models will use the inventory and inventory uncertainty from the *Nevada Test Site Radionuclide Inventory, 1951–1992* (Bowen et al., 2001) as the initial radiological source term used to predict the hydrological source term incorporated into transport models. The complex geological setting and groundwater pathways for the NNSS combined with limitations in obtaining characterization data for these systems results in significant uncertainty in the model studies and forecasts of *contaminant boundaries*. The uncertainty includes both statistical (variability and parametric or knowledge uncertainty) and structural uncertainty (numerical model and conceptual model uncertainty). The multiple components of uncertainty will be evaluated through development of multiple alternative model approaches that are integrated with Monte Carlo simulations of contaminant transport. These multiple alternative approaches will require multiple sets of Monte Carlo transport simulations and produce an ensemble of *contaminant boundary* forecasts for each CAU. Additional results showing individual radionuclide contributions to the SDWA standard, the

contaminant boundary configurations at different time intervals and other percentiles of exceeding the SDWA standards (e.g., 50th or 75th percentiles) may also be used.

Figures 3-3 and 3-4 illustrate how modeling uncertainty in radionuclide transport can be expressed as probability contour maps where the contours are equivalent to percentiles on a cumulative distribution function of exceeding the SDWA radiological standards.

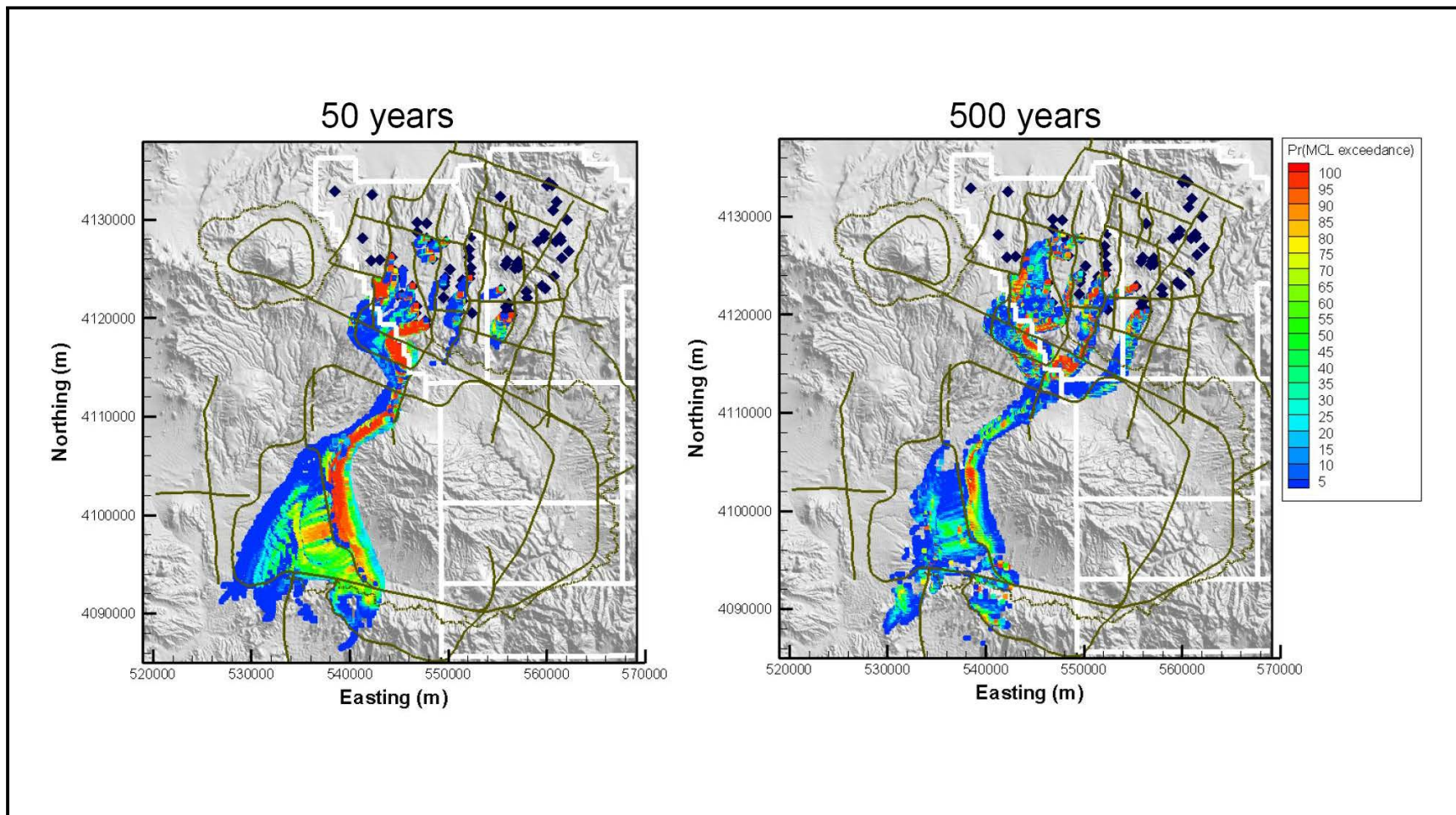


**Figure 3-3**  
**Example of a Contaminated Boundary Forecast for a Single Underground Detonation in a Groundwater Flow Field**

(Detonation is located at the upper left top of the diagram.) The color contours represent the probability of exceeding the radiological standards of the SDWA. The probability of not exceeding these standards (groundwater outside an individual contour) is equal to or less than  $1 - P$  where  $P$  is the contour value of the probability of exceedance (shown on the figure legend).

Probability contours on Figure 3-3 enclose areas where the probability of exceeding the SDWA is greater than or equal to the contour value. For example, there is a 90 percent probability that the water inside the red contour of Figure 3-3 is greater than or equal to the SDWA standards during the next 1,000 years. Conversely, and a more useful regulatory perspective, there is a 90 percent or greater probability that groundwater outside the 10-percentile contour will remain less than the SDWA standards during the next 1,000 years and only a 10 percent probability or less that groundwater will





**Figure 3-4**  
**Examples of Contaminant Boundary Forecasts at Different Time Intervals for a Composite of Underground Detonations**

The blue diamonds locate underground detonations, and the color-coded contours are probability contours of contaminant boundary forecasts at 50 and 500 years for radionuclide transport for the Pahute Mesa CAU. This figure is adapted from the Phase I transport model of Pahute Mesa (SNJV, 2009) and does not represent a formal contaminant boundary forecast.

exceed the SDWA standards. Alternative definitions of probability values from [Figures 3-3](#) and [3-4](#) can be used to define *contaminant boundaries* dependent on the degree of certainty required by decision makers for identifying contaminated and uncontaminated groundwater. *Contaminant boundaries* will be assembled for individual underground detonations ([Figure 3-3](#)) or for a composite of underground detonations ([Figure 3-4](#)). *Contaminant boundaries* will be established initially from modeling studies of flow and transport in the CAI stage. NNSA/NFO must demonstrate with an acceptable level of confidence (reasonable expectation) gained through assessing the ensemble of *contaminant boundaries*, that groundwater outside the *contaminant boundary* meets the radiological standards of the SDWA.

Regional models of groundwater flow within the NNSS and the Death Valley Regional Groundwater Flow system of Nevada and California have been completed (DOE/NV, 1997; Belcher et al., 2004; Belcher and Sweetkind, 2010). These regional models may be used to establish boundary conditions, groundwater boundary flows, and the uncertainty in these flows for individual CAUs.

The CAU models are based on steady-state conditions (local exceptions include, for example, transient effects of long-term pumping of the CAMBRIC site and water-level transients from underground testing in Yucca Flat). Flow and transport models for each CAU will be constructed and will consider the following, at a minimum:

1. Alternative hydrological framework models of the CAU modeling domain
2. Uncertainty in the radiological and hydrological source term
3. Alternative models of recharge
4. Alternative boundary conditions and groundwater flows
5. Multiple permissive sets of calibrated flow models
6. Probabilistic simulations of transport using plausible sets of alternative framework and recharge models, and boundary and groundwater flows from calibrated flow models
7. Ensembles of forecasts of contaminant boundaries for the CAU
8. Sensitivity and uncertainty analysis of the model outputs



Saturated conditions are expected to be modeled for all CAUs. For CAUs where unsaturated conditions may be important (Rainier Mesa/Shoshone Mountain, Yucca Flat/Climax Mine, and possibly Frenchman Flat), unsaturated flow and transport modeling may be conducted. This modeling will be at appropriate scales and levels of model complexity to evaluate flow and radionuclide transport from the unsaturated zone to the water table.

The following terms are used in the UGTA correction action strategy for consistency and transparency during the CAI stage:

- Model **verification** includes evaluations to ensure the numerical code is programmed correctly and the algorithms are implemented properly with no assumption errors or program bugs. Model **verification** will be documented in the CAU flow and transport document.
- **Calibration** refers to demonstration that a model adequately simulates observed hydraulic conditions (calibration values consisting mostly of field-measured hydraulic heads, hydraulic properties, and estimated boundary flows) within an acceptable range of error throughout a model domain. Model **calibration** will be documented in the CAU flow and transport report.
- The concept of model **evaluation** is used as a replacement for model validation, which is recognized as a largely unobtainable goal. The acceptance and terminology of modeling “validation” for the hydrological sciences remains a controversial topic (Anderson and Bates, 2001). Model **evaluation** refers to the iterative process of testing whether model output makes sense using a range of measures of model adequacy. Model **evaluation** for the UGTA strategy involves development of increased confidence in the reliability of model outputs through successive efforts to test and extend the model using multiple alternative approaches designed to assess the impact of uncertain model components. NRC (2007) recognizes model evaluation as a process of assessing whether a model is suitable for its intended purpose with model evaluation serving to build confidence in model applications and in understanding the strengths and limitations of a model. The U.S. Environmental Protection Agency defines model evaluation as “. . . the process used to generate information to determine whether a model and its analytical results are of a quality sufficient to serve as the basis for a decision” (EPA, 2009 [p. 19]). They recognize model evaluation as a continuing process that is conducted over the life cycle of a project, a concept that is consistent with the UGTA strategy shown on [Figure 3-2](#). Model **evaluations** continue through all stages of the UGTA strategy, and results of these **evaluations** for the CAI stage are documented in the CAU flow and transport document.
- Model **acceptability** is achieved through a process of building confidence in model results through overlapping processes of model **verification**, **calibration**, and model **evaluation** during the iterative stages of data gathering, model refinements, and monitoring. Model **acceptability** is decision dependent, and model **acceptance** by NDEP is required at two steps in the UGTA strategy. The first step is at the end of the CAI stage after an NNSA/NFO and

NDEP review of adequacy of model results, and data and peer review of the flow and transport model for continuing on to the CADD/CAP studies. The second step is at the end of the CADD/CAP stage.

### **3.2.2 Concepts and Definitions for the UGTA Strategy CADD/CAP and CR Stages**

Initial *use restriction boundaries* will be identified at the start of the CADD/CAP stage of the UGTA strategy. *Use restriction boundaries* will be negotiated and established by NNSA/NFO and NDEP for each CAU. *Use restriction boundaries* are established from a combination of assessments of *contaminant boundary* forecasts, requirements for protection of worker health and safety, and required administrative policies designed to restrict access to contaminated groundwater. These areas of potentially contaminated groundwater *inside the use restriction boundaries* are expected to require institutional controls to restrict access to contaminated groundwater. These controls may include the existing institutional control policies within the NNSS and may be supplemented, for both within and outside the NNSS boundaries, with additional legal restrictions on land use or access to groundwater, processes and procedures for monitoring compliance to restrictions, and maintenance of boundaries or deterrents to support restrictions. The considerable depth to groundwater throughout most areas of the NNSS and vicinity effectively restricts surface exposure to contaminated groundwater. NNSA/NFO and the long-term stewardship organization will be responsible for establishing and ensuring compliance with the institutional controls. *Use restriction boundaries* may be revised at the start of the CR stage before developing a CAU closure report (Figure 3-2).

During the CADD/CAP and CR stages, NDEP and NNSA/NFO will negotiate and establish two regulatory-based requirements (Figure 3-2). The first are *CAU regulatory boundary objectives* for individual CAUs, and the second is a *regulatory boundary*; both requirements are designed to enhance protection of the public and environment. The *CAU regulatory boundary objectives* are statements of specific objectives for each CAU to protect the public and environment from exposure to groundwater contaminated by underground testing of nuclear weapons on the NNSS. The *CAU regulatory boundary objectives* may be revised during the CADD/CAP and CR stages. The *regulatory boundary* provides protection for the public and the environment from the effects of migration of radioactive contaminants. If radionuclides, above the levels agreed upon in the CR stage, reach this boundary, NNSA/NFO will be required to submit a plan to NDEP, for approval, to meet the specific *CAU regulatory boundary objectives*.

The following terms are used in the UGTA correction action strategy for consistency and transparency during the CADD/CAP and CR stages:

- Model *evaluations* conducted during the CADD/CAP studies are described in the report for the CADD/CAP stage and summarized in the report for the CR stage.
- The second step for model *acceptability* is at the end of the CADD/CAP stage before starting the CR stage of the UGTA strategy.
- *Use restrictions boundaries, regulatory objectives, regulatory boundaries, the long-term monitoring program, and institutional controls* are defined in the CR.

### **3.3 Implementing the UGTA Corrective Action Strategy, Stages, and Steps**

Figure 3-2 is a flowchart of the major steps for the four stages of the UGTA strategy, which are designed to implement the corrective action strategy described in this appendix. Successful completion of the stages of the UGTA strategy will lead to closure of CAUs and initiation of long-term closure monitoring program.

Two types of NNSA/NFO and NDEP interactions are illustrated on the UGTA strategy diagram (Figure 3-2). These comprise review and approval requirements (boxes on Figure 3-2) and decision points within the UGTA strategy (decision diamonds on Figure 3-2). Data and document review and approval requirements are implemented through written review comments by NDEP and written responses by NNSA/NFO to resolve the NDEP comments. The written comments are focused on technical and programmatic issues that generally do not significantly change the program progression illustrated on the strategy diagram. In contrast, decision points occur at major transitions in the UGTA strategy and establish whether the UGTA Activity continues through the strategy.

Nine decision points are shown on Figure 3-2. Eight of the decision points are within the UGTA strategy; the ninth decision point is under long-term stewardship but still within the CR stage. Three of the UGTA decision points are at the transition between stages of the UGTA strategy. Non-approval of decision points by NDEP affects the program progression and can lead to a reassessment of whether the UGTA strategy is achievable.

The CAIP stage includes completion of a value of information analysis (VOIA) and preparation of individual CAU investigation plans, including review comments and responses leading to the first decision point: NDEP must approve the CAIP before proceeding to the CAI (Figure 3-2). The CAI stage includes data collection, data evaluation and analysis, and development of CAU-specific numerical models of flow and transport using CAU-specific data; analogue data from appropriate HSUs of the NNSS and data from the hydrological literature may also be used to supplement site-specific data. NDEP provides review comments and approves the CAI data assessments through the process of comment resolution.

When all data documents are approved, NDEP will assess the completeness of data collection and data evaluation before modeling studies begin (Figure 3-2). The goal of this assessment is to identify whether there are significant gaps in existing data that could affect the efficiency of the modeling studies. If no gaps are identified, NNSA/NFO will initiate modeling studies. If gaps are identified, NNSA/NFO and NDEP will conduct a joint evaluation of two questions: (1) Could the data gaps be addressed through focused data collection? or (2) Do the data gaps require modeling studies to assess their impacts and develop cost-effective approaches to data collection? If the answer to question (1) is yes, the program will immediately conduct the required data collection activities without the requirements of assessing the achievability of the UGTA strategy and developing an amended CAIP. This step in the CAI stage provides flexibility to respond to obvious data gaps without significant schedule and cost impacts. The data collection activities will be identified and negotiated through a memorandum of agreement by NNSA/NFO and NDEP. If the answer to question (2) is yes, the program will start modeling studies and will follow the standard steps of the CAI stage of the UGTA strategy. NNSA/NFO will emphasize required work in the modeling studies to resolve the identified data gaps.

The CAU modeling studies of the CAI stage will assess the eight modeling topics described in Section 3.2.1 with the objective of evaluating future migration of contaminants to forecast contaminant boundaries that encompass the uncertainty of current and future contaminant migration. NDEP will review reports of the CAU flow and transport models and will approve the documents through the process of comment resolution with NNSA/NFO (Figure 3-2).

The second major decision point of [Figure 3-2](#) is a joint NNSA/NFO and NDEP decision of the adequacy of the data and results for the flow and transport model, a judgment whether there is sufficient confidence in the model results to progress to the third stage of the UGTA strategy. If CAU-specific modeling is not successful in achieving CAU objectives, NDEP and NNSA/NFO will evaluate model alternatives leading to the third decision point: Is the UGTA corrective action strategy achievable? If the answer is no, new strategies will be evaluated (outside of and separate from the corrective action process described in this document). If the data are inadequate but the strategy is judged by NNSA/NFO and NDEP to be achievable, the modeling results will be used to develop a CAIP addendum, and a new cycle of data collection and refinement of flow and transport modeling will be initiated.

If the model results and data are judged adequate, a peer review of the transport model results will be conducted before proceeding to the fourth decision point at the end of the CAI stage of the UGTA strategy. This decision point addresses model acceptance for the following question: Is there sufficient confidence in the CAU model results to proceed to the CADD/CAP stage of the UGTA strategy with implementation of model evaluation studies? If the answer is yes, the studies will move to the CADD/CAP stage of the UGTA strategy. If the answer is no, the project will remain in the CAI stage described in the previous paragraph and will return to an evaluation of model and data needs and the achievability of the UGTA strategy.

The first two steps in the CADD/CAP stage are for NNSA/NFO and NDEP to negotiate and identify **CAU regulatory boundary** objectives and initial **use restriction boundaries**. After these objectives and boundaries are identified, the CADD/CAP will be developed and will include identification of a model evaluation strategy to perform the following:

1. Continue the process of model evaluation with an increased focus on assessing the reliability of model results.
2. Test contaminant boundary forecasts and the uncertainty in contaminant boundary forecasts through data collection, which may include additional drill-hole exploration and focused testing and sampling. Well locations during the CADD/CAP stage are expected to be within the **contaminant** and **use restriction boundaries** where the probability of encountering radionuclide contamination is higher, thus providing more robust testing of model results. Model evaluation wells from these studies may become part of a long-term closure monitoring design.

3. Build confidence that the results from modeling of flow and contaminant transport can be used for regulatory decisions required for CAU closure.

The CADD/CAP will be reviewed through comment resolution by NDEP and NNSA/NFO. If the CADD/CAP document is approved at the fifth decision point of the UGTA strategy, the CAP will be implemented, including the installation of model evaluation wells. If the CADD/CAP is not approved, it will be amended and resubmitted to NDEP. During the CADD/CAP stage, the “model” is not only the numerical model, but rather the complete understanding of flow and transport as gathered from the data, conceptualization (i.e., conceptual model), and numerical model.

The installation of the model evaluation wells and completion of the associated studies lead to the sixth decision point of the UGTA strategy (Figure 3-2). Data gathered from wells and focused testing and sampling will be used to build confidence in model results to answer the following question: Is there sufficient confidence in the CAU modeling to proceed to CAU closure? If the answer is no, model evaluation studies will continue including assessment of new data from the evaluation wells with model refinements and assessment of revised model results, if required. If new information requires changes in the model evaluation program, these changes will be incorporated into a CADD/CAP addendum and submitted for review and approval to NDEP. Model evaluation will continue at existing and/or new wells with the purpose of gathering data to increase confidence in the reliability of model results. This iterative process of model evaluations and refinements will continue until model acceptance by NDEP at the end of the CADD/CAP stage (Figure 3-2). Any refinements to the model may be to the conceptual model that will be included in the numerical model at an appropriate time as agreed upon by NDEP and NNSA/NFO. After acceptance, the project will progress to the closure stage of the UGTA strategy.

The first step of the closure stage will be a decision by NDEP and NNSA/NFO whether revised contaminant boundary forecasts are required based on the model evaluation studies during the CADD/CAP stage recognizing that once in the CR stage, the revised contaminant boundaries may be based upon conceptual model refinements, using non-3-D numerical model(s) and/or any other quantitative approaches acceptable to NDEP and NNSA/NFO. These refinements will be included in the numerical model at an appropriate time as agreed upon by NDEP and NNSA/NFO. At this point, NNSA/NFO and NDEP will negotiate and establish *use restriction boundaries* for each CAU and/or

subsets of CASs. Additionally, NDEP and NNSA/NFO will negotiate and establish a ***regulatory boundary*** for each CAU.

After ***the use restriction*** and ***regulatory boundaries*** are negotiated and established, the CR will be prepared. It will describe development of a long-term closure monitoring program, the approaches and policies for institutional controls, and a design plan for transition of the UGTA Activity to long-term stewardship. The CR will be reviewed through comment resolution by NDEP and NNSA/NFO. If the CR is approved at the eighth decision point of the UGTA strategy, the long-term closure monitoring program will be implemented. If the CR is not approved, it will be revised and resubmitted to NDEP until agreement is obtained. After the long-term closure monitoring program has been implemented, the program may transition to another federal entity or entities responsible for long-term stewardship. This transition will be a joint NNSA/NFO and NDEP decision.

The ninth and final decision point on [Figure 3-2](#) is a recurring periodic evaluation of the long-term closure monitoring program under long-term stewardship, a joint evaluation conducted by NDEP and the long-term stewardship entity. The results of long-term closure monitoring will be evaluated for consistency with the CAU models of flow and transport, contaminant boundaries, and adherence to the ***use restriction*** and the ***regulatory boundaries***.

They will additionally assess consistency with the corrective action decision, and ensure institutional controls are fully protective of human health and the environment. The organization responsible for long-term stewardship will evaluate monitoring results for data changes, assess whether new information requires refinements in CAU modeling studies, and evaluate requirements for new and/or replacement monitoring wells. If, based on these evaluations, the corrective action decision appears to be appropriate, the monitoring program will continue. If the monitoring results invalidate the corrective action decision, NDEP and the long-term stewardship organization will evaluate whether it is technically feasible to reassess modeling studies and the closure monitoring program while remaining consistent with the corrective action design. If the answer is yes, proposed changes in the monitoring program will be negotiated with NDEP. If NDEP approves the changes, the monitoring program will continue subject to continued periodic evaluations. If the answer is no, the monitoring program will be suspended and a new strategy evaluated ([Figure 3-2](#)).



### **3.3.1 Dictionary of Steps in UGTA Stages, Review and Approval, and Decision Points**

Work elements required to conduct the UGTA stages of the corrective action strategy for each of the UGTA CAUs are identified in [Figure 3-2](#) and are briefly described below. These descriptions form the basis for establishing milestones for these CAUs. If activities other than those described herein are determined to be necessary to achieve closure of the CAUs, the milestones will be reevaluated in accordance with negotiated terms and conditions established by NNSA/NFO and NDEP.

The following dictionary ([Table 3-1](#)) defines the steps within each of the four UGTA strategy stages, the review and approval requirements for each step, and the nine decision points of the UGTA Strategy Diagram for UGTA CAUs ([Figure 3-2](#)). The dictionary is presented in tabular form, and identifies and describes each of the stages that implement the strategy. The table presents the strategy stage of each step, a descriptor of each step, and a definition of each strategy step. Any ambiguity resulting from different language used in the dictionary versus the body of [Section 3.0](#) of this appendix will be resolved in favor of terms and conditions found in the body of [Section 3.0](#).



**Table 3-1**  
**Process Flow Diagram Dictionary for the UGTA CAUs**  
 (Page 1 of 6)

| Strategy Stage | Step Descriptor                              | Definition of the Strategy Step   |
|----------------|--|---|
| VOIA           | Value of Information Analysis                | Before developing and preparing the CAIP for each CAU, NNSA/NFO will conduct a VOIA to help prioritize data collection activities. The VOIA will develop cost-benefit metrics for evaluating site characterization activities regarding contaminant boundary forecasts and parametric uncertainty. The results of the VOIA will be used to plan CAIP development. NDEP will review and provide comments on the VOIA.  |
| CAIP           | Prepare/Addend CAIP                          | NNSA/NFO will develop and prepare the CAIP. The CAIP will be structured as mutually agreed to by NNSA/NFO and NDEP before document preparation. While developing and preparing the CAIP, NNSA/NFO will keep NDEP informed and updated in order to expedite NDEP's review and approval. Each strategy step described in the following steps of this table that requires reports submitted to and reviewed by NDEP assumes the reports will be structured and expedited by NNSA/NFO and NDEP. NDEP will review versions of the CAIP and identify any deficiencies. NNSA/NFO will resolve deficiencies through a comment/response process. |
|                | Decision Point:<br>NDEP Approval of the CAIP | NDEP approval of the CAIP is required before any CAI-related activities are initiated. If the CAIP is not approved, NNSA/NFO will revise the document to resolve NDEP concerns and will initiate a revised cycle of document revisions for submittal to NDEP for further assessment and/or approval   |
| CAI            | Collect New Data                             | NNSA/NFO will collect new data to address deficiencies in existing data and attempt to reduce model uncertainty. The data collection activities will be described in the CAIP or an addendum to the CAIP.   |
|                | Evaluate Existing/New Data                   | NDEP will evaluate the new and existing data provided through program briefings, data documents, and reports. They will provide written comments to NNSA/NFO for comment resolution.  |
|                | Data Completeness                            | NDEP will review CAU data for completeness before CAU flow and transport modeling begins. The NDEP review will focus on high-level perspectives of whether there are significant data gaps before the start of flow and transport modeling. This review recognizes that the results of the flow and transport modeling work will provide the primary basis for assessing data adequacy in a subsequent step of the UGTA strategy. If there are significant data gaps, NNSA/NFO will conduct a data assessment. If there are no significant data gaps identified by NDEP, the flow and transport modeling studies will begin             |

**Table 3-1**  
**Process Flow Diagram Dictionary for the UGTA CAUs**  
 (Page 2 of 6)

| Strategy Stage             | Step Descriptor   | Definition of the Strategy Step  |
|----------------------------|---|--|
| <b>CAI<br/>(continued)</b> | <b>Auxiliary Data Assessment</b>                                    | NNSA/NFO will review data gaps identified by NDEP and assess whether these gaps can be resolved through focused data collection. If NNSA/NFO concludes additional data collection is cost effective and can potentially resolve data gaps, they will develop plans for collecting data and start collecting new data. Data collection plans will be developed by NNSA/NFO and negotiated through a memorandum of agreement by NNSA/NFO and NDEP. If the data gaps require modeling studies to assess their impacts, modeling studies will be initiated and follow the standard CAI steps. NNSA/NFO will emphasize required work in the modeling studies to resolve the identified data gaps. Modeling plans will be developed by NNSA/NFO and negotiated through a memorandum of agreement by NNSA/NFO and NDEP. |
|                            | <b>Develop CAU Flow and Transport Model</b>                         | NNSA/NFO will develop flow and transport models for each CAU that incorporate the eight major topics described in <a href="#">Section 3.2.1</a> of this appendix. NNSA/NFO will provide periodic briefings to NDEP as work progresses. The flow and transport results may be written as two reports or incorporated into a single report. NDEP will review and provide written comments on the modeling report(s), and NNSA/NFO will provide responses to resolve the comments.  |
|                            | <b>Decision Point:<br/>Are the Model Results and Data Adequate?</b> | The model results and data will be evaluated jointly by NDEP and NNSA/NFO to assess whether there is sufficient confidence in the model results to proceed with the UGTA corrective action strategy. If both NNSA/NFO and NDEP agree that the model results and data are <b>adequate</b> , the answer to this question is yes. If either party determines that the model results and/or data are <b>not adequate</b> , the answer is no.   |
|                            | <b>Evaluate Model and Data Needs</b>                                | If the model results and data from the flow and transport studies are <b>inadequate</b> , NNSA/NFO will evaluate deficiencies, and identify model and data needs using the results of the modeling studies and sensitivity and uncertainty analysis to guide the evaluations. NNSA/NFO will provide written documentation to NDEP of the identified needs and the likelihood of successfully obtaining adequate model results and data.  |
|                            | <b>Decision Point:<br/>Is the Strategy Achievable?</b>              | The model results and the evaluation of model and data needs will be used to assess whether the UGTA strategy is achievable. This is a joint decision by NDEP and NNSA/NFO, and both parties must agree.   |
|                            | <b>Propose New Strategy</b>   | If the strategy is <b>not achievable</b> , NNSA/NFO and NDEP will negotiate development of a new strategy to replace the corrective action strategy described in <a href="#">Section 3.0</a> of this appendix. This negotiation is outside the currently defined UGTA strategy, and the steps for developing and implementing a new strategy are not described.  |

**Table 3-1**  
**Process Flow Diagram Dictionary for the UGTA CAUs**  
 (Page 3 of 6)

| Strategy Stage     | Step Descriptor  | Definition of the Strategy Step   |
|--------------------|--|---|
| CAI<br>(continued) | Develop CAIP Addendum  | If there is agreement that the model results and data are <b>inadequate</b> but the strategy is <b>achievable</b> , NNSA/NFO will develop and prepare an addendum to the CAIP. The addendum will address the identified needs using the current model results, how these needs are translated to requirements, and what additional work activities will be conducted to address and/or satisfy these requirements. The CAIP addendum will be reviewed and approved by NDEP. |
|                    | NDEP CAIP Addendum Approval  | NDEP reviews the CAIP addendum and provides written comments. NNSA/NFO will provide written responses to the comments for resolution. NDEP approval of the CAIP addendum is required before initiating or continuing CAI activities.  |
|                    | Peer Review  | If the model results and data from the flow and transport studies are adequate, an external peer review of the model results and data will be conducted. The results of the peer review will be documented in a formal report.  |
|                    | Decision Point:<br>Is the CAU Model Acceptable for CADD/CAP Studies? | After the peer review is completed, NDEP will determine whether the model is acceptable for completing the CAI stage of studies and initiating the CADD/CAP stage. This decision is a regulatory assessment whether there is sufficient confidence in the model forecasts of the contaminant boundaries to initiate model evaluations.  |
|                    | Progress to the CADD/CAP Stage of the UGTA Strategy                  | If the model is accepted by NDEP, the UGTA studies will progress to the CADD/CAP stage of the UGTA strategy   |
|                    | Return to the Decision Point:<br>Is the Strategy Achievable?         | If NDEP does not accept the CAU model, the program returns to the above described step descriptor of evaluating model results and data needs before initiating a joint assessment by NDEP and NNSA/NFO whether the UGTA strategy is achievable.   |
| CADD/CAP           | Negotiate and Identify CAU Regulatory Boundary Objectives            | NDEP and NNSA/NFO will negotiate and identify specific <b>CAU regulatory boundary objectives</b> at the start of the CADD/CAP activities. <b>The CAU regulatory boundary objectives</b> are statements of specific objectives for each CAU to protect the public and environment from exposure to groundwater contaminated by underground testing of nuclear weapons on the NNS.  |
|                    | Negotiate and Identify Initial Use Restriction Boundaries            | The initial <b>use restriction boundaries</b> will be proposed by NNSA/NFO and require NDEP concurrence. They will be based on a combination of assessments of contaminant boundary forecasts, requirements for protection of worker health and safety, and required administrative polices designed to restrict access to potentially contaminated groundwater.  |

**Table 3-1**  
**Process Flow Diagram Dictionary for the UGTA CAUs**  
 (Page 4 of 6)

| Strategy Stage                  | Step Descriptor   | Definition of the Strategy Step  |
|---------------------------------|---|--|
| <b>CADD/CAP<br/>(continued)</b> | <b>Prepare/Addend CADD/CAP</b>  | The scope of the CADD/CAP is to document the results of the CAI stage, document the <b><i>use restriction boundaries</i></b> , identify the <b><i>regulatory boundary objectives</i></b> , and develop the CAP. Results of the CAI are summarized in the CADD/CAP, which identifies recommended CAAs for the CAU and includes the <b><i>model evaluation plan</i></b> .  |
|                                 | <b>Decision Point:<br/>NDEP Approval<br/>of the CADD/CAP</b>            | NDEP reviews the CADD/CAP document and provides written comments. NNSA/NFO will provide written responses to NDEP comments for resolution. NDEP approval of the CADD/CAP is required before data collection starts. If the CADD/CAP is not approved, NNSA/NFO will revise the document to resolve NDEP concerns and will initiate a new cycle of document revisions for further assessment and/or approval.  |
|                                 | <b>Start or Continue Data Collection</b>                                | The focus of the CADD/CAP stage will be on drill-hole explorations and data collection designed to increase confidence in the model results  |
|                                 | <b>Model Evaluation<br/>and/or Refinements</b>                          | Model evaluations and/or refinements will be conducted to assess the impact of new information from the exploratory drilling and data collection on the model results.   |
|                                 | <b>Decision Point:<br/>Is the CAU Model Acceptable<br/>for Closure?</b> | The initiation of model evaluation starts an iterative stage of assessing confidence in the CAU model for progressing to the CR stage of the UGTA strategy. This decision recognizes that the justification for CAU closure will be based on integration of modeling studies, monitoring design, and institutional controls to restrict public access to groundwater. The model evaluation process of the CADD/CAP is a confidence-building iterative loop consisting of location and development of model-evaluation wells, collection and evaluation of new data, evaluation of the impact of new data on model forecasts and assessment of the acceptability of the model forecasts, and model results for progressing to CAU closure. If the model evaluation results are not acceptable to NDEP, NNSA/NFO will evaluate and refine the CAU model, identify locations and objectives of additional model evaluation wells and data collection activities to attempt to increase confidence in the model results, amend the CADD/CAP (if required), and submit the CAIP addendum to NDEP for review and approval. |
|                                 | <b>Progress to the CR Stage<br/>of the UGTA Strategy</b>                | If the CAU model and model-evaluation results are accepted by NDEP, the UGTA studies will progress to the CR stage of the UGTA strategy.   |

**Table 3-1**  
**Process Flow Diagram Dictionary for the UGTA CAUs**  
 (Page 5 of 6)

| Strategy Stage | Step Descriptor   | Definition of the Strategy Step   |
|----------------|---|---|
| CR             | <p align="center"><b>Decision Point:</b><br/> <b>Are Revised Contaminant Boundaries Required?</b></p> | <p>The first step of the closure stage is a joint decision by NDEP and NNSA/NFO whether revised contaminant boundaries are required before negotiating and establishing <b><i>use restriction</i></b> and <b><i>regulatory boundaries</i></b>. If revised contaminant boundaries are required, the new boundaries will be established using the accepted model or models from the CADD/CAP stage.</p> |
|                | <p align="center"><b>Negotiate and Establish Use Restriction and Regulatory Boundaries</b></p>        | <p>NDEP and NNSA/NFO will negotiate and establish the <b><i>use restriction</i></b> and <b><i>regulatory boundaries</i></b> before developing the CR.</p>   |
|                | <p align="center"><b>Prepare/Addend CR</b></p>  | <p>The CR will describe the closure approach for each CAU, establish the long-term closure monitoring objectives and requirements, identify and describe options for maintaining institutional controls, and describe the required actions for transfer of program responsibilities from the NNSA/NFO UGTA Activity to long-term stewardship.</p>   |
|                | <p align="center"><b>Decision Point:</b><br/> <b>NDEP Approval of CR</b></p>                          | <p>NDEP must approve the CR before starting a long-term closure monitoring program. If the CR is not approved, NNSA/NFO will revise the document to resolve NDEP concerns and will initiate a revised cycle of document revisions for submittal to NDEP for further assessment and/or approval.</p>   |
|                | <p align="center"><b>Implement Long-Term Closure Monitoring</b></p>                                   | <p>NNSA/NFO develops the closure monitoring objectives and the monitoring design, and develops the monitoring wells that initiate the long-term closure monitoring program as specified in the CR. NNSA/NFO and NDEP will review the monitoring design and initial monitoring results to establish the basis and timing of transition to long-term stewardship.</p>                                   |
|                | <p align="center"><b>Transition to Long-Term Stewardship</b></p>                                      | <p>The transition to long-term stewardship concludes the UGTA Activity responsibilities for individual CAUs.</p>  |
|                | <p align="center"><b>Continue Monitoring Program</b></p>  | <p>The long-term closure monitoring program will continue for a duration negotiated between NDEP and the organization responsible for long-term stewardship.</p>  |

**Table 3-1**  
**Process Flow Diagram Dictionary for the UGTA CAUs**  
 (Page 6 of 6)

| Strategy Stage    | Step Descriptor   | Definition of the Strategy Step   |
|-------------------|---|---|
| CR<br>(continued) | <p align="center"><b>Periodic Evaluations</b></p>   | <p>Long-term stewardship will conduct periodic reviews of the results of the long-term closure monitoring program; the interval for the periodic evaluations will be negotiated between NDEP and the long-term stewardship organization. The periodic evaluations will review the results of the monitoring for consistency with CAU contaminant boundaries and the negotiated <b>regulatory</b> and <b>use restriction boundaries</b>. These periodic evaluations will additionally assess the suitability of the monitoring results with respect to the corrective action decision. The long-term stewardship organization will assess whether model refinements are needed and whether any changes in the monitoring program are required. They will submit a written report on the results of monitoring activities and required changes in model and monitoring studies for review by NDEP. NDEP will review and provide written comments on the report. The long-term stewardship organization will provide responses to resolve the NDEP comments.</p> |
|                   | <p align="center"><b>Decision Point:<br/>Is the Corrective Action<br/>Decision Working?</b></p> | <p>The long-term stewardship organization and NDEP will, after each periodic evaluation, assess whether the corrective action decision specified in the CR continues to be adequate for protecting the health and safety of the public.</p>   |
|                   | <p align="center"><b>Feasibility of Model<br/>Refinements/Monitoring<br/>Changes</b></p>        | <p>If the corrective action decision is not supported by monitoring data, the long-term stewardship organization will assess whether it is technically feasible to modify the CAU model and/or monitoring programs and remain consistent with the corrective action decision. If changes are technically feasible, the long-term stewardship organization will document required model and monitoring changes and will obtain NDEP approval to conduct the model and monitoring changes, and continue monitoring. If modeling and monitoring changes cannot be made, the long-term stewardship organization will suspend monitoring and propose a new strategy.</p>   |
|                   | <p align="center"><b>Propose New Strategy</b></p>   | <p>If the corrective action decision is not working, NDEP and the long-term stewardship organization will negotiate a new strategy following the steps shown in <a href="#">Figure 3-2</a>. This negotiation is outside the UGTA strategy of <a href="#">Section 3.0</a> of this appendix, and the steps for developing and implementing a new strategy are not described.</p>  |

## **4.0 Soils Sites**

---

Soils sites CASs consist of surface and shallow subsurface soil contamination resulting from various types of nuclear experiments or testing; these sites are situated throughout the NNSS, NTTR, and TTR. Testing types include atmospheric tests (including airburst, air drop, balloon, rocket, surface, and tower tests), shaft tests, safety experiments and storage transportation tests, cratering and plowshare tests, and hydronuclear tests.

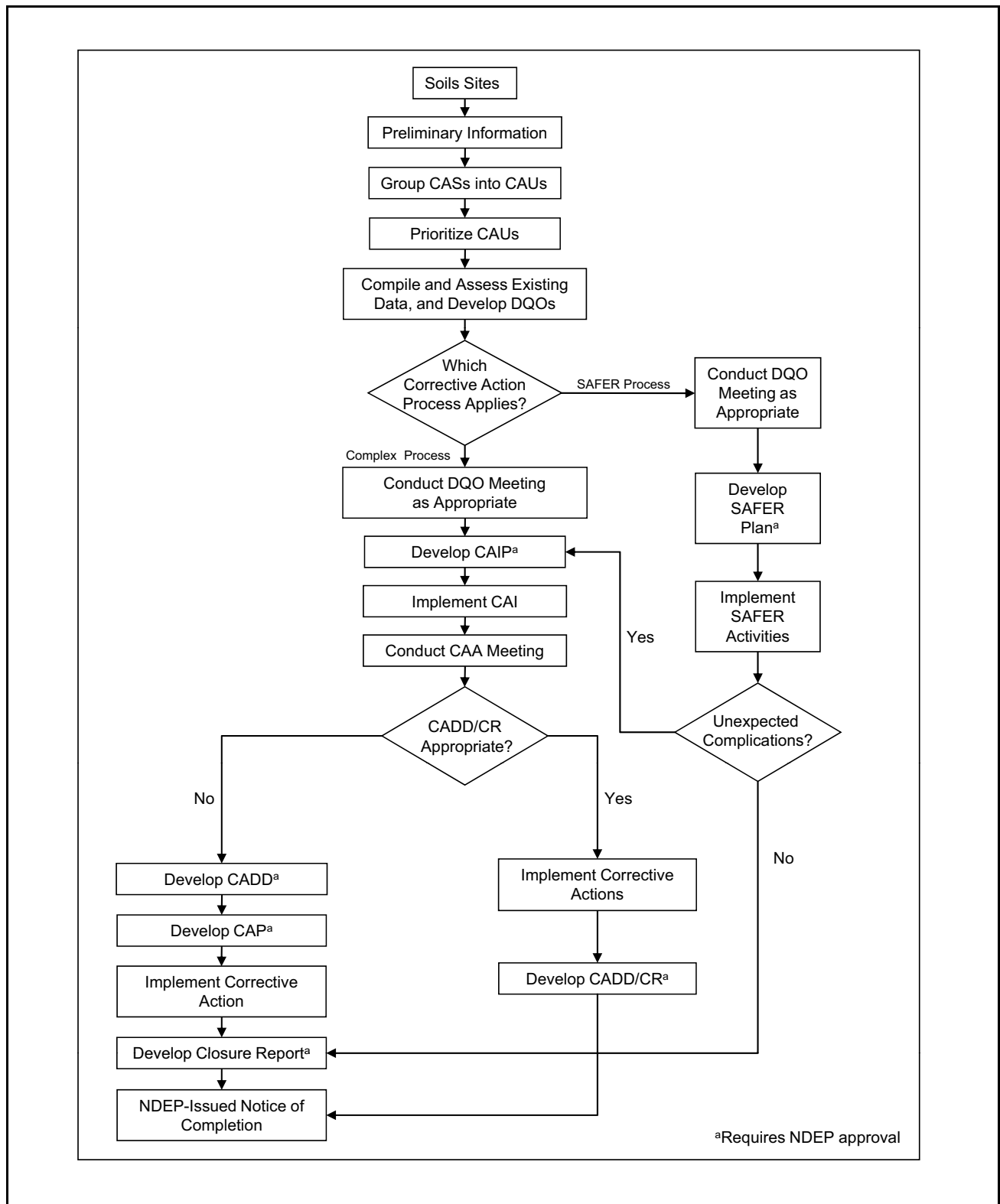
### **4.1 Corrective Action Units**

The Soils sites CASs are grouped into CAUs based the following factors: (1) geographic location, (2) type of contamination, and (3) investigative strategy in order to facilitate closure. The CASs may be grouped based on geographical area, particularly when the radiological plumes overlap or when the sites are sufficiently close that it is more efficient to investigate the sites together. In the absence of overlapping plumes, the type of contamination is another critical factor due to the different investigative process for plutonium contamination (i.e., safety or transportation experiment) as opposed to fission products (i.e., atmospheric test). The CAUs will be prioritized based on technical complexity, U.S. Air Force agreements, and risk (e.g., land use and proximity to receptors). A preliminary characterization of each site will be performed based on existing data. These data will be used to guide appropriate investigation and corrective action tasks, as well as to select a corrective action process.

### **4.2 Corrective Action Strategy**

The DQOs will be established by the parties with NDEP participation to assist in the development of work scope. Stakeholder input may be required depending on the nature of the work scope.

The overall corrective action process has been subdivided into two process flow paths: (1) the SAFER process, and (2) the complex process. If sufficient information exists about the nature and extent of contamination at a particular CAU to plan and implement the corrective actions before the investigation is completed, the SAFER process may be selected. If existing knowledge is inadequate to plan and implement the corrective actions before the site investigation is completed, the complex process will be used. [Figure 4-1](#) presents the corrective action approach for Soils sites CAUs.



**Figure 4-1**  
**Soils Sites Corrective Action Process**



The preparation of each document specified herein will be specific to the chosen corrective action process and conform to the approved FFACO outline. Each document will be approved by NDEP before proceeding to subsequent phases of the corrective action process.

#### **4.2.1 SAFER Process**

Under the SAFER process, each CAU will have a SAFER Plan that outlines the plan for collecting information and implementing corrective actions. It also presents the data quality requirements established in the DQOs. The document may include contingency plans if site conditions are other than expected. If specific conditions or findings fall outside the bounds of the SAFER Plan, the CAS will be transferred to another CAU and the complex process used. At CAUs to which the SAFER process applies, investigation will be necessary to document and verify the adequacy of existing information, to affirm the selected corrective action, and to provide sufficient data to implement the corrective action. Corrective action activities may progress during the CAI.

After site information is collected and evaluated, and the corrective actions are implemented, a final closure of the CAU will be recommended in a CR. The CR will justify the quality of information and decisions used to select the corrective actions, and will verify that implemented corrective actions were completed and effective. After the CR is approved, NDEP will issue a notice of completion, and the CAU will be moved to Appendix IV (Closed Corrective Action Units).

#### **4.2.2 Complex Process**

Under the complex process, each CAU will have a CAIP that outlines the plan for collecting information during a site investigation that satisfies data quality requirements established in the DQOs. After site information is collected and evaluated, CAAs will be evaluated and discussed in a meeting with NDEP. The CADD will justify the quality of information and decisions used to select the corrective actions, and will present a recommended CAA for NDEP approval. The development of the CAP and the implementation of the corrective action will begin after NDEP approval of the CADD. The plan for implementing the corrective actions will be presented in the CAP. The final closure of the CAU will be recommended in a CR. The CR will verify that implemented corrective actions were completed and effective. After approval of the CR, NDEP will issue a notice of completion, and the CAU will be moved to Appendix IV (Closed Corrective Action Units).

If corrective actions for all CASs in a CAU can be determined and implemented before the investigation is completed and NDEP approval is obtained, the complex process may be completed by proposing closure of the CAU. This variation to the complex process would terminate in the preparation and approval of a CADD/CR. The CADD/CR will include all of the pertinent information contained in the CADD and CR documents. After approval of the CADD/CR, NDEP will issue a notice of completion, and the CAU will be moved to Appendix IV (Closed Corrective Action Units).

### **4.3 *Implementing Corrective Actions***

Corrective actions at Soils sites CAUs will range from no further action (at sites where contamination is below action levels) to closure in place and/or clean closure (at sites where further action is necessary due to the presence of contamination exceeding action levels). Action levels will be based on risk to the most exposed receptor using factors including but not limited to the physical configuration of the contamination, exposure pathway, and exposure time (i.e., exposure scenario). Exposure scenarios will be based on current and projected future land use. Should an activity be introduced at any closed Soils site that changes the land use, the new activity will comply with federally mandated NEPA requirements as well as DOE siting and authorization processes. Both the NEPA and DOE processes require an evaluation of site conditions (e.g., contamination) along with the potential effects to workers and the public.

When sufficient information is available, site-specific CAAs will be evaluated and recommended based on screening thresholds and evaluation criteria. These CAAs will be presented at CAA meetings and include such considerations as potential receptors, future land use, need for stabilization, and monitoring needs.

## **5.0 Offsites**

---

In August 2006, the FFACO was modified, transferring Offsites Project responsibility from DOE/Environmental Management (EM) to DOE/LM. According to the FFACO modification, DOE/LM assumed responsibility for the Offsites Project effective October 1, 2006. DOE/LM responsibilities for the Offsites include implementing corrective actions, subject to approval from NDEP, to ensure the continued protection of human health and the environment. The strategy for implementing corrective actions at the Offsites is based on three assumptions: (1) technologies for removing or stabilizing subsurface radiological contamination are not cost effective (2) closure in place, combined with monitoring and institutional controls, is the only cost effective corrective action, (3) radiologically contaminated groundwater affects workers and the public only through direct exposure to the groundwater.

### **5.1 Corrective Action Units**

The CNTA and PSA were each the site of one underground nuclear detonation, and each site is a separate Offsites project. The CNTA and PSA sites have the following CASs and CAUs:

- **CNTA**
  - Surface CAU 417: comprises 34 surface or shallow subsurface CASs.
  - Subsurface CAU 443: comprises three CASs that include the emplacement boreholes UC-1, UC-3, and UC-4 (only UC-1 was actually used for a nuclear test).
- **PSA**
  - Surface CAU 416: comprises three surface or shallow subsurface CASs.
  - Subsurface CAU 447: comprises two CASs that include the test cavity and the emplacement shaft.

### **5.2 Corrective Action Strategy**

The corrective action strategy for the surface CAUs at the CNTA and PSA followed the Industrial Sites corrective action process. The corrective action processes for each CAU were executed through the CR phase and received Notices of Completion from NDEP.

The corrective action strategy for the subsurface CAUs at the CNTA and PSA sites followed the original UGTA corrective action strategy (FFACO, December 2000), with modifications to accommodate site conditions. The approach included developing a conceptual site model (CSM), calculating contaminant boundaries, negotiating compliance boundaries with NDEP, performing model validation, and conducting groundwater monitoring. However, the model validation process at each Offsites location failed to predict observed heads at the validation points, and this led to a revised corrective action strategy designed to validate the compliance boundary through monitoring and institutional controls, rather than relying predominantly on the flow modeling.

The revised corrective action/closure strategy focuses on collecting data to reevaluate the CSM and the current monitoring network, and enhance the monitoring network if necessary. The adequacies of the compliance boundaries are evaluated using data from a network of wells that monitor radionuclides along interpreted contaminant transport pathways, as demonstrated by measured water levels.

Unrestricted public access to the Offsites increases the importance of having institutional controls around areas of potential contamination. For these reasons, the Offsites compliance strategy relies on developing a negotiated compliance boundary, which envelops a modeled contaminant boundary, and in which both boundaries are on DOE-withdrawn land. Public access to groundwater within DOE withdrawn land is controlled through restrictions applied to drilling and to the use of groundwater.

Confidence in the monitoring system and the institutional controls will improve as long-term monitoring continues. Monitoring the subsurface environment will produce groundwater chemistry, hydraulic-head, and time-series data to assess site conditions. If the monitoring results change unexpectedly, DOE/LM will notify NDEP and propose additional actions, if necessary.

The revised strategy for CNTA was presented in an addendum to the CADD/CAP for CAU 443. The revised strategy for PSA will be negotiated with NDEP and will be included in an addendum to the CADD/CAP for CAU 447.

Steps 1, 2, and 3 below are the original strategy steps that were taken at CNTA and PSA. Steps 4, 5, and 6 below summarize the revised corrective action/closure strategy.

1. Develop a CSM for each site.
2. Construct a numerical flow and transport model.
3. Establish a contaminant boundary, and locate monitoring and validation wells based on numerical model results.
4. Evaluate the CSMs and monitoring networks using data from new wells.
  - a. If CSMs and monitoring networks are sufficient, then monitor for five years to confirm.
  - b. If CSMs and monitoring networks are insufficient, then collect more data to refine CSMs and enhance the monitoring networks, as necessary.
5. Monitor for five consecutive years to confirm that the interpreted potential transport pathways are adequately monitored.
  - a. If monitoring is adequate, prepare a CR with a long-term monitoring plan and institutional controls.
  - b. If monitoring is not adequate, collect more data to refine the CSM and enhance the monitoring network, as necessary.
6. Begin long-term post-closure monitoring.

### **5.3 Implementing Corrective Action Investigations and Corrective Actions**

Surface and shallow subsurface CASs at the CNTA and PSA were completed according to the corrective action processes described in [Section 2.3](#) of this appendix.

In 2009, DOE/LM began step 5 of the revised corrective action/closure process for the subsurface at CNTA. The new strategy at CNTA will validate and/or evaluate the compliance boundary using an enhanced monitoring network with a five-year proof of concept monitoring period. Data from the new monitoring network will be evaluated over the five-year period to ensure that the groundwater system is stable and that concentrations of radionuclides of interest either do not exceed the SDWA standards (CFR, 2013a), or are at or below local background concentrations (special conditions may

be addressed by an agreement between NDEP and DOE/LM). The consistency of the interpreted flow directions in each hydrogeologic unit will be assessed yearly during the monitoring period.

Effectiveness of the monitoring system will be evaluated with respect to monitoring well locations within the flow field of each hydrogeologic unit at the site. Temporal changes will be evaluated in light of a conceptual model that considers transient shot effects and the faults acting as groundwater flow barriers. The continued slow dissipation of hydraulic heads at the test horizon may support preliminary indications concerning permeability of the material enclosing the detonation and interpreted transport velocity. Additionally, the alluvium will be monitored to evaluate upward transport from the detonation level. Based on step 5 (a), a CR will be prepared at the end of the five-year monitoring period, if the monitoring data are sufficient, to formalize the long-term monitoring plan and institutional controls that will be in place for the post-closure period of 1,000 years. NDEP's approval of the CR will signify the transition to post-closure monitoring.

As of the date of this revision, DOE/LM is in step 4(b) of the revised corrective action/closure process for the subsurface at the PSA site. This includes the collection of additional data and development of a revised corrective action/closure strategy. The revised strategy for the subsurface at the PSA site will be negotiated with NDEP and included in an addendum to the CADD/CAP when development is complete.

## 6.0 References

---

- Anderson, M.G., and P.D. Bates eds. 2001. *Model Validation: Perspectives in Hydrological Science*. 500 pp. Chichester, UK: John Wiley & Sons, LTD.
- Belcher, W.R., J.B. Blainey, F.A. D’Agnese, C.C. Faunt, M.C. Hill, R.J. Laczniak, G.M. O’Brien, C.J. Potter, H.M. Putnam, C.A. San Juan, and D.S. Sweetkind. 2004. *Death Valley Regional Ground-Water Flow System, Nevada and California—Hydrogeologic Framework and Transient Ground-Water Flow Model*, Scientific Investigations Report 2004-5205. Reston, VA: U.S. Geological Survey.
- Belcher, W.R., and D.S. Sweetkind eds. 2010. *Death Valley Regional Groundwater Flow System, Nevada and California—Hydrogeologic Framework and Transient Groundwater Flow Model*, Professional Paper 1711. Reston, VA: U.S. Geological Survey.
- Bowen, S.M., D.L. Finnegan, J.L. Thompson, C.M. Miller, P.L. Baca, L.F. Olivas, C.G. Geoffrion, D.K. Smith, W. Goishi, B.K. Esser, J.W. Meadows, N. Namboodiri, and J.F. Wild. 2001. *Nevada Test Site Radionuclide Inventory, 1951-1992*, LA-13859-MS. Los Alamos, NM: Los Alamos National Laboratory.
- CFR, see *Code of Federal Regulations*.
- Code of Federal Regulations*. 2013a. Title 40 CFR Part 141, “National Primary Drinking Water Regulations.” Washington, DC: U.S. Government Printing Office.
- Code of Federal Regulations*. 2013b. Title 40 CFR, Part 265, “Interim Status Standards for Owners and Operators of Hazardous Waste Treatment, Storage, and Disposal Facilities.” Washington, DC: U.S. Government Printing Office.
- DOE, see U.S. Department of Energy.
- DOE/NV, see U.S. Department of Energy, Nevada Operations Office.
- EPA, see U.S. Environmental Protection Agency.
- NAC, see *Nevada Administrative Code*.
- NDEP, see Nevada Division of Environmental Protection.
- NRC, see National Research Council.

National Research Council. 2007. *Models in Environmental Regulatory Decision Making*. Prepared by the Committee on Models in the Regulatory Decision Process. 267 p. Washington, DC: National Academies Press.

*Nevada Administrative Code*. 2012. NAC 444, "Sanitation." Carson City, NV. As accessed at <http://www.leg.state.nv.us/nac> on 16 June 2014.

Nevada Division of Environmental Protection. 2011. *Nevada Division of Environmental Protection RCRA Permit for a Hazardous Waste Management Facility, Rev. 2, Permit Number NEV HW0101*. Carson City, NV

SNJV, see Stoller-Navarro Joint Venture.

Stoller-Navarro Joint Venture. 2009. *Phase 1 Transport Model of Corrective Action Units 101 and 102: Central and Western Pahute Mesa, Nevada Test Site, Nye County, Nevada, S-N/99205--111*. Las Vegas, NV.

U.S. Department of Energy. 2006. *Nevada Test Site Environmental Management End State Vision*, DOE/NV--958, p. 52. Prepared by the U.S. Department of Energy, National Nuclear Security Administration Nevada Site Office. Las Vegas, NV.

U.S. Department of Energy, Nevada Operations Office. 1997. *Regional Groundwater Flow and Tritium Transport Modeling and Risk Assessment of the Underground Test Area, Nevada Test Site, Nevada*, DOE/NV--477. Las Vegas, NV.

U.S. Environmental Protection Agency. 2009. *Guidance on the Development, Evaluation, and Application of Environmental Models*, EPA/100/K-09/003. Washington, DC: Office of the Science Advisor.



# **Federal Facility Agreement and Consent Order (FFACO)**

## **Index of Corrective Action Units**

Revision No.: 50



November 2024



**FFACO**  
**Index of Corrective Action Units**

| <b>CAU Number</b> | <b>CAU Description</b>                             | <b>CAU Owner</b>      | <b>Appendix</b> | <b>Page</b> |
|-------------------|--|-----------------------|-----------------|-------------|
| 1                 | Area 12 Housekeeping Sites                         | DTRA                  | 4               | 785         |
| 2                 | Area 12 Housekeeping Sites                         | DTRA                  | 4               | 786         |
| 3                 | Area 12 Housekeeping Sites                         | DTRA                  | 4               | 787         |
| 4                 | Archived - Area 6 Equipment Yard Landfill          | Industrial Sites - ER | 4               | 135         |
| 5                 | Landfills  | Industrial Sites - ER | 4               | 136         |
| 6                 | Archived - DOE/DP Closed Landfill Area 6           | Industrial Sites - ER | 4               | 138         |
| 7                 | Archived - Area 12 Camp Landfill                   | Industrial Sites - ER | 4               | 139         |
| 8                 | Archived - Area 20 Buckboard Mesa Road Landfill    | Industrial Sites - ER | 4               | 140         |
| 9                 | Archived - Area 6 Yucca Lake Construction Landfill | Industrial Sites - ER | 4               | 141         |
| 10                | Archived - Prior to May 1996                       | Industrial Sites - ER | 4               | 142         |
| 11                | Area 2 Housekeeping Sites                          | Industrial Sites - ER | 4               | 143         |
| 12                | Area 10 Housekeeping Sites                         | Industrial Sites - ER | 4               | 144         |
| 13                | Area 10 Housekeeping Sites                         | Industrial Sites - ER | 4               | 145         |
| 14                | Area 2 Housekeeping Sites                          | Industrial Sites - ER | 4               | 147         |
| 15                | Area 10 Housekeeping Sites                         | Industrial Sites - ER | 4               | 148         |
| 16                | Area 12 Housekeeping Sites                         | Industrial Sites - ER | 4               | 149         |
| 17                | Area 2 Housekeeping Sites                          | Industrial Sites - ER | 4               | 150         |
| 18                | Area 6 Housekeeping Sites                          | Industrial Sites - ER | 4               | 151         |
| 19                | Area 10 Housekeeping Sites                         | Industrial Sites - ER | 4               | 152         |
| 20                | Area 2 Housekeeping Sites                          | Industrial Sites - ER | 4               | 153         |
| 21                | Area 3 Housekeeping Sites                          | Industrial Sites - ER | 4               | 154         |
| 22                | Area 6 Housekeeping Sites                          | Industrial Sites - ER | 4               | 155         |
| 23                | Area 12 Housekeeping Sites                         | Industrial Sites - ER | 4               | 156         |
| 24                | Area 3 Housekeeping Sites                          | Industrial Sites - ER | 4               | 157         |
| 25                | Area 6 Housekeeping Sites                          | Industrial Sites - ER | 4               | 158         |
| 26                | Area 2 Housekeeping Sites                          | Industrial Sites - ER | 4               | 160         |
| 27                | Area 6 Housekeeping Sites                          | Industrial Sites - ER | 4               | 161         |
| 28                | Area 10 Housekeeping Sites                         | Industrial Sites - ER | 4               | 162         |
| 29                | Area 27 Explosive Ordnance Disposal (EOD)          | Industrial Sites - ER | 4               | 163         |
| 30                | Area 12 Rainier Mesa Housekeeping Sites            | DTRA                  | 4               | 788         |
| 31                | Area 12 Base Camp Housekeeping Sites               | DTRA                  | 4               | 790         |
| 32                | Area 12 E-Tunnel Housekeeping Sites                | DTRA                  | 4               | 791         |
| 33                | Area 12 T-Tunnel Housekeeping                      | DTRA                  | 4               | 793         |

**FFACO**  
**Index of Corrective Action Units**

| <b>CAU Number</b> | <b>CAU Description</b>                               | <b>CAU Owner</b>           | <b>Appendix</b> | <b>Page</b> |
|-------------------|--|----------------------------|-----------------|-------------|
| 34                | Area 3 Contaminated Waste Sites                      | Industrial Sites - DP      | 4               | 1           |
| 35                | Archived - Prior to May 1996                         | Industrial Sites - ER      | 4               | 164         |
| 36                | Areas 8, 10, 16, 18, and 26 Housekeeping Waste Sites | Industrial Sites - DP      | 4               | 2           |
| 37                | Area 16 Camp Burn Pit                                | Industrial Sites - ER, EPT | 4               | 581         |
| 38                | Area 19 Pahute Mesa Road Landfill                    | Industrial Sites - ER, EPT | 4               | 583         |
| 39                | Area 20 Pahute Lake Landfill                         | Industrial Sites - ER, EPT | 4               | 585         |
| 40                | Area 25 Cane Springs Landfill                        | Industrial Sites - ER, EPT | 4               | 587         |
| 41                | Area 27 Landfill                                     | Industrial Sites - ER, EPT | 4               | 589         |
| 42                | Area 30 Landfill                                     | Industrial Sites - ER, EPT | 4               | 591         |
| 43                | Area 3 BJY Disposal Site                             | Industrial Sites - ER, EPT | 4               | 593         |
| 44                | Area 25 FOC Construction Landfills                   | Industrial Sites - ER, EPT | 4               | 595         |
| 45                | Area 2 Housekeeping Sites                            | Industrial Sites - ER      | 4               | 165         |
| 46                | Area 2 Housekeeping Sites                            | Industrial Sites - ER      | 4               | 166         |
| 47                | Area 1 Housekeeping Sites                            | Industrial Sites - ER      | 4               | 167         |
| 48                | Area 3 Housekeeping Sites                            | Industrial Sites - ER      | 4               | 168         |
| 49                | Area 4 Housekeeping Sites                            | Industrial Sites - ER      | 4               | 170         |
| 50                | Area 5 Housekeeping Sites                            | Industrial Sites - ER      | 4               | 172         |
| 51                | Area 7 Housekeeping Sites                            | Industrial Sites - ER      | 4               | 174         |
| 52                | Area 18 Housekeeping Sites                           | Industrial Sites - ER      | 4               | 175         |
| 53                | Area 22 Housekeeping Sites                           | Industrial Sites - ER      | 4               | 176         |
| 54                | Area 3 Housekeeping Sites                            | Industrial Sites - ER      | 4               | 177         |
| 55                | Area 4 Housekeeping Sites                            | Industrial Sites - ER      | 4               | 178         |
| 56                | Area 5 Housekeeping Sites                            | Industrial Sites - ER      | 4               | 179         |
| 57                | Area 6 Housekeeping Sites                            | Industrial Sites - ER      | 4               | 181         |
| 58                | Area 7 Housekeeping Sites                            | Industrial Sites - ER      | 4               | 182         |
| 59                | Area 8 Housekeeping Sites                            | Industrial Sites - ER      | 4               | 184         |
| 60                | Area 9 Housekeeping Sites                            | Industrial Sites - ER      | 4               | 185         |
| 61                | Area 11 Housekeeping Sites                           | Industrial Sites - ER      | 4               | 187         |
| 62                | Area 14 Housekeeping Sites                           | Industrial Sites - ER      | 4               | 188         |
| 63                | Area 15 Housekeeping Sites                           | Industrial Sites - ER      | 4               | 189         |
| 64                | Area 16 Housekeeping Sites                           | Industrial Sites - ER      | 4               | 192         |
| 65                | Area 17 Housekeeping Sites                           | Industrial Sites - ER      | 4               | 193         |
| 66                | Area 18 Housekeeping Sites                           | Industrial Sites - ER      | 4               | 194         |

**FFACO**  
**Index of Corrective Action Units**

| <b>CAU Number</b> | <b>CAU Description</b>                       | <b>CAU Owner</b>      | <b>Appendix</b> | <b>Page</b> |
|-------------------|--|-----------------------|-----------------|-------------|
| 67                | Area 19 Housekeeping Sites                   | Industrial Sites - ER | 4               | 196         |
| 68                | Area 20 Housekeeping Sites                   | Industrial Sites - ER | 4               | 198         |
| 69                | Area 23 Housekeeping Sites                   | Industrial Sites - ER | 4               | 200         |
| 70                | Area 25 Housekeeping Sites                   | Industrial Sites - ER | 4               | 201         |
| 71                | Area 30 Housekeeping Sites                   | Industrial Sites - ER | 4               | 204         |
| 72                | Area 26 Housekeeping Sites                   | Industrial Sites - ER | 4               | 205         |
| 73                | Area 19 Housekeeping Sites                   | Industrial Sites - ER | 4               | 206         |
| 74                | Area 25 Housekeeping Sites                   | Industrial Sites - ER | 4               | 207         |
| 75                | Area 1 Housekeeping Sites                    | Industrial Sites - ER | 4               | 208         |
| 76                | Area 2 Housekeeping Sites                    | Industrial Sites - ER | 4               | 209         |
| 77                | Area 3 Housekeeping Sites                    | Industrial Sites - ER | 4               | 210         |
| 78                | Area 5 Housekeeping Sites                    | Industrial Sites - ER | 4               | 212         |
| 79                | Area 6 Housekeeping Sites                    | Industrial Sites - ER | 4               | 213         |
| 80                | Area 7 Housekeeping Sites                    | Industrial Sites - ER | 4               | 214         |
| 81                | Area 8 Housekeeping Sites                    | Industrial Sites - ER | 4               | 215         |
| 82                | Area 9 Housekeeping Sites                    | Industrial Sites - ER | 4               | 216         |
| 83                | Area 10 Housekeeping Sites                   | Industrial Sites - ER | 4               | 217         |
| 84                | Area 15 Housekeeping Sites                   | Industrial Sites - ER | 4               | 218         |
| 85                | Area 18 Housekeeping Sites                   | Industrial Sites - ER | 4               | 219         |
| 86                | Area 19 Housekeeping Sites                   | Industrial Sites - ER | 4               | 220         |
| 87                | Area 20 Housekeeping Sites                   | Industrial Sites - ER | 4               | 221         |
| 88                | Area 22 Housekeeping Sites                   | Industrial Sites - ER | 4               | 222         |
| 89                | Area 25 Housekeeping Sites                   | Industrial Sites - ER | 4               | 223         |
| 90                | Area 2 Bitcutter Containment                 | Industrial Sites - ER | 4               | 224         |
| 91                | Area 3 U-3fi Injection Well                  | Industrial Sites - ER | 4               | 225         |
| 92                | Area 6 Decon Pond Facility                   | Industrial Sites - ER | 4               | 226         |
| 93                | Area 6 Steam Cleaning Effluent Ponds (SCEPs) | Industrial Sites - ER | 4               | 227         |
| 94                | Area 23 Building 650 Leachfield              | Industrial Sites - ER | 4               | 228         |
| 95                | Area 15 EPA Farm Facility                    | Industrial Sites - ER | 4               | 229         |
| 96                | Area 25 Junior Hot Cell                      | Industrial Sites - ER | 4               | 230         |
| 97                | Yucca Flat/Climax Mine                       | UGTA - ER             | 4               | 706         |
| 98                | Frenchman Flat                               | UGTA - ER             | 4               | 765         |
| 99                | Rainier Mesa/Shoshone Mountain               | UGTA - ER             | 4               | 769         |

**FFACO**  
**Index of Corrective Action Units**

| <b>CAU Number</b> | <b>CAU Description</b>                              | <b>CAU Owner</b>      | <b>Appendix</b> | <b>Page</b> |
|-------------------|---|-----------------------|-----------------|-------------|
| 100               | Archived - Climax Mine                              | UGTA - ER             | 4               | 777         |
| 101               | Central Pahute Mesa                                 | UGTA - ER             | 3               | 3           |
| 102               | Western Pahute Mesa                                 | UGTA - ER             | 3               | 13          |
| 103               | Archived - Prior to May 1996                        | Industrial Sites - ER | 4               | 231         |
| 104               | Area 7 Yucca Flat Atmospheric Test Sites            | Soils - ER            | 4               | 601         |
| 105               | Area 2 Yucca Flat Atmospheric Test Sites            | Soils - ER            | 4               | 603         |
| 106               | Areas 5, 11 Frenchman Flat Atmospheric Sites        | Soils - ER            | 4               | 605         |
| 107               | Low Impact Soil Sites                               | Soils - ER            | 4               | 606         |
| 108               | Archived - Cabrioleet Contamination Area            | Soils - ER            | 4               | 609         |
| 109               | Area 2 U-2bu Crater                                 | Industrial Sites - ER | 4               | 232         |
| 110               | Area 3 WMD U-3ax/bl Crater                          | Industrial Sites - ER | 4               | 233         |
| 111               | Area 5 WMD Retired Mixed Waste Pits                 | Industrial Sites - WM | 4               | 778         |
| 112               | Area 23 Hazardous Waste Trenches                    | Industrial Sites - ER | 4               | 234         |
| 113               | Area 25 R-MAD Facility                              | Industrial Sites - ER | 4               | 235         |
| 114               | Area 25 EMAD Facility                               | Industrial Sites - ER | 3               | 1           |
| 115               | Area 25 Test Cell A Facility                        | Industrial Sites - ER | 4               | 237         |
| 116               | Area 25 Test Cell C Facility                        | Industrial Sites - ER | 4               | 239         |
| 117               | Area 26 Pluto Disassembly Facility                  | Industrial Sites - ER | 4               | 241         |
| 118               | Area 27 Super Kukla Facility                        | Industrial Sites - ER | 4               | 242         |
| 119               | Storage Tanks                                       | Industrial Sites - ER | 4               | 244         |
| 120               | Areas 5, 6 Aboveground Storage Tanks                | Industrial Sites - ER | 4               | 246         |
| 121               | Storage Tanks and Miscellaneous Sites               | Industrial Sites - ER | 4               | 247         |
| 122               | Archived - Areas 8, 10, and 15 Storage Tanks        | Industrial Sites - ER | 4               | 248         |
| 123               | Archived - Area 12 Aboveground Storage Tanks        | Industrial Sites - ER | 4               | 249         |
| 124               | Storage Tanks                                       | Industrial Sites - ER | 4               | 250         |
| 125               | Archived - Area 23 Aboveground Storage Tanks        | Industrial Sites - ER | 4               | 251         |
| 126               | Area 25 Aboveground Storage Tanks                   | Industrial Sites - ER | 4               | 252         |
| 127               | Areas 25 and 26 Storage Tanks                       | Industrial Sites - ER | 4               | 253         |
| 128               | Archived - Area 29 Aboveground Storage Tanks        | Industrial Sites - ER | 4               | 256         |
| 129               | Archived - Areas 4, 7, and 8 Storage Tanks          | Industrial Sites - ER | 4               | 257         |
| 130               | Storage Tanks                                       | Industrial Sites - ER | 4               | 258         |
| 131               | Archived - Storage Tanks and Contaminated Materials | Industrial Sites - ER | 4               | 260         |
| 132               | Archived - Area 16 Underground Storage Tanks        | Industrial Sites - ER | 4               | 261         |

**FFACO**  
**Index of Corrective Action Units**

| <b>CAU Number</b> | <b>CAU Description</b>                                       | <b>CAU Owner</b>      | <b>Appendix</b> | <b>Page</b> |
|-------------------|--|-----------------------|-----------------|-------------|
| 133               | Archived - Area 20 Underground Storage Tanks                 | Industrial Sites - ER | 4               | 262         |
| 134               | Aboveground Storage Tanks                                    | Industrial Sites - ER | 4               | 263         |
| 135               | Area 25 Underground Storage Tanks                            | Industrial Sites - ER | 4               | 264         |
| 136               | Archived - Area 26 Underground Storage Tanks                 | Industrial Sites - ER | 4               | 265         |
| 137               | Waste Disposal Sites   | Industrial Sites - ER | 4               | 266         |
| 138               | Archived - Area 3 Waste Dumps                                | Industrial Sites - ER | 4               | 268         |
| 139               | Waste Disposal Sites   | Industrial Sites - ER | 4               | 269         |
| 140               | Waste Dumps, Burn Pits, and Storage Area                     | Industrial Sites - ER | 4               | 271         |
| 141               | Archived - Area 7 Waste Dumps                                | Industrial Sites - ER | 4               | 274         |
| 142               | Archived - Area 12, I,J,K Tunnel Waste Dump                  | Industrial Sites - ER | 4               | 275         |
| 143               | Area 25 Contaminated Waste Dumps                             | Industrial Sites - ER | 4               | 276         |
| 144               | Area 1 Camp Injection Well                                   | Industrial Sites - DP | 4               | 4           |
| 145               | Wells and Storage Holes                                      | Industrial Sites - ER | 4               | 278         |
| 146               | Archived - Area 3 Subdock Injection Well(s)                  | Industrial Sites - ER | 4               | 280         |
| 147               | Archived - Area 3 ETS Building Injection Well & Holding Area | Industrial Sites - ER | 4               | 281         |
| 148               | Archived - Area 3 Ud3a, Ud3b Landfill Injection Wells        | Industrial Sites - ER | 4               | 282         |
| 149               | Archived - Area 3 J-6 Containment Injection Well             | Industrial Sites - ER | 4               | 283         |
| 150               | Archived - Area 5 DOD Camp Open Well                         | Industrial Sites - ER | 4               | 284         |
| 151               | Septic Systems and Discharge Area                            | Industrial Sites - ER | 4               | 285         |
| 152               | Archived - Area 9 U-9u Injection Well                        | Industrial Sites - ER | 4               | 287         |
| 153               | Archived - Area 9 Containment Shop Injection Well            | Industrial Sites - ER | 4               | 288         |
| 154               | Archived - Area 9 U-9 ITS Y-30 PS 19 Injection Well          | Industrial Sites - ER | 4               | 289         |
| 155               | Archived - Area 12 Machine Shop Injection Well               | Industrial Sites - ER | 4               | 290         |
| 156               | Archived - Area 15 EPA Farm Injection Well                   | Industrial Sites - ER | 4               | 291         |
| 157               | Archived - Injection Wells                                   | Industrial Sites - ER | 4               | 292         |
| 158               | Archived - Area 16 Generator Shop Injection Well             | Industrial Sites - ER | 4               | 293         |
| 159               | Archived - Area 20 U-20ac Injection Well                     | Industrial Sites - ER | 4               | 294         |
| 160               | Archived - Area 20 U-20av Injection Well                     | Industrial Sites - ER | 4               | 295         |
| 161               | Archived - Area 20 UE-20n & Pahute Mesa Injection Wells      | Industrial Sites - ER | 4               | 296         |
| 162               | Archived - Prior to May 1996                                 | Industrial Sites - ER | 4               | 297         |
| 163               | Archived - Area 20 U-20az PS Injection Well                  | Industrial Sites - ER | 4               | 298         |
| 164               | Archived - Area 23 Motor Pool Injection Wells                | Industrial Sites - ER | 4               | 299         |
| 165               | Area 25 and 26 Dry Well and Washdown Areas                   | Industrial Sites - ER | 4               | 300         |

**FFACO**  
**Index of Corrective Action Units**

| <b>CAU Number</b> | <b>CAU Description</b>  | <b>CAU Owner</b>      | <b>Appendix</b> | <b>Page</b> |
|-------------------|---|-----------------------|-----------------|-------------|
| 166               | Storage Yards and Contaminated Materials                                | Industrial Sites - ER | 4               | 302         |
| 167               | Contaminated Materials and Trash Pits                                   | Industrial Sites - ER | 4               | 304         |
| 168               | Area 25 and 26 Contaminated Materials and Waste Dumps                   | Industrial Sites - ER | 4               | 305         |
| 169               | Archived - Area 26 Contaminated Materials                               | Industrial Sites - ER | 4               | 308         |
| 170               | Archived - Area 2 Contaminated Materials                                | Industrial Sites - ER | 4               | 309         |
| 171               | Archived - Area 3 Site 3B Contaminated Waste Dump                       | Industrial Sites - ER | 4               | 310         |
| 172               | Archived - Area 3 U-3hk-d, U3gi Contaminated Waste Dumps                | Industrial Sites - ER | 4               | 311         |
| 173               | Archived - Area 3 U-3ee Contaminated Waste Dump                         | Industrial Sites - ER | 4               | 312         |
| 174               | Archived - Area 5 Gravel Gertie Contaminated Waste                      | Industrial Sites - ER | 4               | 313         |
| 175               | Archived - Area 5 Contaminated Materials                                | Industrial Sites - ER | 4               | 314         |
| 176               | Areas 5, 6, and 11 Housekeeping Sites                                   | Industrial Sites - ER | 4               | 315         |
| 177               | Mud Pits and Cellars  | Industrial Sites - ER | 4               | 317         |
| 178               | Archived - Area 7 U-7i Contaminated Waste Dump                          | Industrial Sites - ER | 4               | 319         |
| 179               | Archived - Area 9 Circle Road Contaminated Waste Dump                   | Industrial Sites - ER | 4               | 320         |
| 180               | Archived - Area 9 U-9ch Contaminated Waste Dump                         | Industrial Sites - ER | 4               | 321         |
| 181               | Archived - Area 9 U-9cp Contaminated Waste Dump                         | Industrial Sites - ER | 4               | 322         |
| 182               | Archived - Area 9 U-9 ITS W-22 Buried Radioactive Material              | Industrial Sites - ER | 4               | 323         |
| 183               | Archived - Area 9 U-9 ITS X-20 Buried Radioactive Material              | Industrial Sites - ER | 4               | 324         |
| 184               | Archived - Area 10 "Scooter" Contaminated Material                      | Industrial Sites - ER | 4               | 325         |
| 185               | Archived - Area 12 U-12g & U-12f Tunnel Portals Contaminated Waste Dump | Industrial Sites - ER | 4               | 326         |
| 186               | Archived - Area 12 U-12a Tunnel Portal Contaminated Waste Dump          | Industrial Sites - ER | 4               | 327         |
| 187               | Archived - Areas 12, 15 Tunnel and Mine Portals                         | Industrial Sites - ER | 4               | 328         |
| 188               | Archived - Area 12 U-12d Tunnel Portal Contaminated Waste Dump          | Industrial Sites - ER | 4               | 329         |
| 189               | Archived - Area 12 U-12b Tunnel Portal Contaminated Waste Dump          | Industrial Sites - ER | 4               | 330         |
| 190               | Contaminated Waste Sites  | Industrial Sites - ER | 4               | 331         |
| 191               | Archived - Area 15 Tiny Tot Portals Contaminated Waste Dump             | Industrial Sites - ER | 4               | 332         |
| 192               | Archived - Area 15 Oak Springs Mine Shaft                               | Industrial Sites - ER | 4               | 333         |
| 193               | Archived - Area 15 Climax Mine Contaminated Waste Dump                  | Industrial Sites - ER | 4               | 334         |
| 194               | Archived - Area 19 U-19ay Contaminated Waste Dump                       | Industrial Sites - ER | 4               | 335         |
| 195               | Archived - Area 19 U-19ac Contaminated Waste Dump                       | Industrial Sites - ER | 4               | 336         |
| 196               | Archived - Area 22 Camp Desert Rock Contaminated Waste Dump             | Industrial Sites - ER | 4               | 337         |
| 197               | Archived - Area 25 Sample Management Building Contaminated Materials    | Industrial Sites - ER | 4               | 338         |

**FFACO**  
**Index of Corrective Action Units**

| <b>CAU Number</b> | <b>CAU Description</b>                                      | <b>CAU Owner</b>      | <b>Appendix</b> | <b>Page</b> |
|-------------------|---|-----------------------|-----------------|-------------|
| 198               | Area 25 Test Cell C Contaminated Tanks                      | Industrial Sites - ER | 4               | 339         |
| 199               | Archived - Area 25 X-Tunnel Contaminated Tank               | Industrial Sites - ER | 4               | 340         |
| 200               | Archived - Area 25 Test Cell C Contaminated Wash            | Industrial Sites - ER | 4               | 341         |
| 201               | Archived - Area 25 RMSF Contaminated Bunkers                | Industrial Sites - ER | 4               | 342         |
| 202               | Archived - Area 25 USW G3 Contaminated Soils and Borehole   | Industrial Sites - ER | 4               | 343         |
| 203               | Archived - Areas 1, 2, 3 Bunkers and Shaker Plant           | Industrial Sites - ER | 4               | 344         |
| 204               | Storage Bunkers   | Industrial Sites - ER | 4               | 345         |
| 205               | Archived - Area 5 North Frenchman Lake Waste Dump           | Industrial Sites - ER | 4               | 347         |
| 206               | Archived - Area 5 WMA Contaminated Materials                | Industrial Sites - ER | 4               | 348         |
| 207               | Area 5 WMD Greater Confinement Disposal (GCD) Boreholes     | Industrial Sites - WM | 4               | 779         |
| 208               | Archived - Area 9 Storage Bunker 9-300                      | Industrial Sites - ER | 4               | 349         |
| 209               | Archived – Area 12 Storage Areas                            | Industrial Sites - ER | 4               | 350         |
| 210               | Storage Areas and Contaminated Material                     | Industrial Sites - ER | 4               | 351         |
| 211               | Area 15 EPA Farm Waste Dump                                 | Industrial Sites - ER | 4               | 352         |
| 212               | Area 23 Warehouses E&R Chemical Storage                     | Industrial Sites - ER | 4               | 353         |
| 213               | Archived - Area 23 Salvage Yard                             | Industrial Sites - ER | 4               | 354         |
| 214               | Bunkers and Storage Areas                                   | Industrial Sites - ER | 4               | 355         |
| 215               | Archived - Area 26 MAD 401 Contaminated Waste Dump          | Industrial Sites - ER | 4               | 357         |
| 216               | Archived - Area 26 Tom Reactor Test Contaminated Waste Dump | Industrial Sites - ER | 4               | 358         |
| 217               | Archived - Area 26 Horn Silver Mine Contaminated Waste Dump | Industrial Sites - ER | 4               | 359         |
| 218               | Archived - Area 2 Camp Sewage Lagoons                       | Industrial Sites - ER | 4               | 360         |
| 219               | Septic Systems and Injection Wells                          | Industrial Sites - ER | 4               | 361         |
| 220               | Archived - Area 5 Sewage Lagoon                             | Industrial Sites - ER | 4               | 362         |
| 221               | Archived - Area 6 Sewage Lagoons                            | Industrial Sites - ER | 4               | 363         |
| 222               | Archived - Area 9 U-9y Sewage Pit                           | Industrial Sites - ER | 4               | 364         |
| 223               | Archived - Area 12 Camp Sewage Lagoons                      | Industrial Sites - ER | 4               | 365         |
| 224               | Decon Pad and Septic Systems                                | Industrial Sites - ER | 4               | 366         |
| 225               | Archived - Area 12 Camp Septic Tanks                        | Industrial Sites - ER | 4               | 368         |
| 226               | Archived - Area 15 EPA Farm Septic Tank                     | Industrial Sites - ER | 4               | 369         |
| 227               | Archived - Area 16 Camp Sewage System                       | Industrial Sites - ER | 4               | 370         |
| 228               | Archived - Area 17, 18 Camp Sewage Lagoon                   | Industrial Sites - ER | 4               | 371         |
| 229               | Archived - Area 20 Camp Sewage System                       | Industrial Sites - ER | 4               | 372         |
| 230               | Area 22 Sewage Lagoons                                      | Industrial Sites - ER | 4               | 373         |



**FFACO**  
**Index of Corrective Action Units**

| <b>CAU Number</b> | <b>CAU Description</b>                                 | <b>CAU Owner</b>      | <b>Appendix</b> | <b>Page</b> |
|-------------------|--|-----------------------|-----------------|-------------|
| 231               | Archived - Area 23 Building 200 Sewage Lagoons         | Industrial Sites - ER | 4               | 374         |
| 232               | Area 25 Sewage Lagoons                                 | Industrial Sites - ER | 4               | 375         |
| 233               | Archived - Area 26 Sewage System                       | Industrial Sites - ER | 4               | 376         |
| 234               | Mud Pits, Cellars, and Mud Spills                      | Industrial Sites - ER | 4               | 377         |
| 235               | Archived - Area 2 Wastewater Basin                     | Industrial Sites - ER | 4               | 379         |
| 236               | Archived - Area 3 Mudplant Flushing Pond               | Industrial Sites - ER | 4               | 380         |
| 237               | Archived - Area 5 Well 2S Evaporation Pond             | Industrial Sites - ER | 4               | 381         |
| 238               | Archived - Prior to May 1996                           | Industrial Sites - ER | 4               | 382         |
| 239               | Archived - Area 12 Buildings 12-8/12-6 Wastewater Pond | Industrial Sites - ER | 4               | 383         |
| 240               | Area 25 Vehicle Washdown                               | Industrial Sites - ER | 4               | 384         |
| 241               | Archived - Area 26 Building 2201 Vehicle Washdown Area | Industrial Sites - ER | 4               | 385         |
| 242               | Archived - Area 3 BJY Decontamination Pad/Sump         | Industrial Sites - ER | 4               | 386         |
| 243               | Archived - Area 5 RWMS Decontamination Pad/Sump        | Industrial Sites - ER | 4               | 387         |
| 244               | Archived - Area 6 Decontamination Pads/Laundry         | Industrial Sites - ER | 4               | 388         |
| 245               | Archived - Area 6 Well 3 Yard Cement Washdown          | Industrial Sites - ER | 4               | 389         |
| 246               | Archived - Area 6 CP-6 Decon Pad Accumulation Sump     | Industrial Sites - ER | 4               | 390         |
| 247               | Archived - Area 6 CP-6 Decon Pad Wastewater Catch      | Industrial Sites - ER | 4               | 391         |
| 248               | Archived - Area 14 UE-14b Sump                         | Industrial Sites - ER | 4               | 392         |
| 249               | Archived - Area 15 EPA Farm Cement Mudpit              | Industrial Sites - ER | 4               | 393         |
| 250               | Archived - Area 15 EPA Farm Contaminated Sump/Piping   | Industrial Sites - ER | 4               | 394         |
| 251               | Archived - Area 23 Building 540 Leachfield/Sump        | Industrial Sites - ER | 4               | 395         |
| 252               | Area 25 Engine Test Stand 1 Decontamination Pad        | Industrial Sites - ER | 4               | 396         |
| 253               | Archived - Area 25 EMAD Train Decontamination Area     | Industrial Sites - ER | 4               | 397         |
| 254               | Area 25 R-MAD Decontamination Facility                 | Industrial Sites - ER | 4               | 398         |
| 255               | Archived - Area 3 Subdock Leachfield System            | Industrial Sites - ER | 4               | 400         |
| 256               | Archived - Area 6 Building 6-72 Leachfield             | Industrial Sites - ER | 4               | 401         |
| 257               | Archived - Area 6 CP-2 Leachfield Piping               | Industrial Sites - ER | 4               | 402         |
| 258               | Archived - Area 9 U-9y Leachfield                      | Industrial Sites - ER | 4               | 403         |
| 259               | Archived - Area 15 EPA Farm Contaminated Leachfield    | Industrial Sites - ER | 4               | 404         |
| 260               | Archived - Area 23 Building 155 Leach Pit              | Industrial Sites - ER | 4               | 405         |
| 261               | Area 25 Test Cell A Leachfield System                  | Industrial Sites - ER | 4               | 406         |
| 262               | Area 25 Septic Systems and UDP                         | Industrial Sites - ER | 4               | 407         |
| 263               | Area 25 Building 4839 Leachfield                       | Industrial Sites - ER | 4               | 410         |

**FFACO**  
**Index of Corrective Action Units**

| <b>CAU Number</b> | <b>CAU Description</b>                                     | <b>CAU Owner</b>      | <b>Appendix</b> | <b>Page</b> |
|-------------------|--|-----------------------|-----------------|-------------|
| 264               | Archived - Area 25 EMAD Contaminated Leachfield            | Industrial Sites - ER | 4               | 411         |
| 265               | Archived - Area 25 Test Cell C Leachfield                  | Industrial Sites - ER | 4               | 412         |
| 266               | Area 25 Building 3124 Leachfield                           | Industrial Sites - ER | 4               | 413         |
| 267               | Archived - Area 25 Steam Plant Leachfield                  | Industrial Sites - ER | 4               | 414         |
| 268               | Archived - Area 25 Service Station Leachfield              | Industrial Sites - ER | 4               | 415         |
| 269               | Archived - Area 25 Building 3124 Sump or Tank              | Industrial Sites - ER | 4               | 416         |
| 270               | Archived - Area 26 Building 2201 Leachfields               | Industrial Sites - ER | 4               | 417         |
| 271               | Areas 25, 26, and 27 Septic Systems                        | Industrial Sites - ER | 4               | 418         |
| 272               | Archived - Area 26 Buildings 2101, 2102 & 2105 Leachfields | Industrial Sites - ER | 4               | 420         |
| 273               | Archived - Area 26 MAD 401 Leachfield                      | Industrial Sites - ER | 4               | 421         |
| 274               | Septic Systems   | Industrial Sites - ER | 4               | 422         |
| 275               | Archived - Area 2 U-2ei Mud Disposal                       | Industrial Sites - ER | 4               | 423         |
| 276               | Archived - Area 3 U-3kz Mud Disposal Trenches              | Industrial Sites - ER | 4               | 424         |
| 277               | Archived - Area 9 U-9y Drilling Mud Disposal Crater        | Industrial Sites - ER | 4               | 425         |
| 278               | Archived - Area 12 Batch Plant Mud Disposal                | Industrial Sites - ER | 4               | 426         |
| 279               | Archived - Area 20 Mud Disposal Sites                      | Industrial Sites - ER | 4               | 427         |
| 280               | Archived - Area 3 S-9e/T-9c Burn Pit                       | Industrial Sites - ER | 4               | 428         |
| 281               | Archived - Area 5 RWMS/Spill Test Facility Burn Pits       | Industrial Sites - ER | 4               | 429         |
| 282               | Archived - Areas 17 and 18 Burn Pits                       | Industrial Sites - ER | 4               | 430         |
| 283               | Archived - Area 19 Mud Disposal Site                       | Industrial Sites - ER | 4               | 431         |
| 284               | Archived - Area 23 Burn Pit                                | Industrial Sites - ER | 4               | 432         |
| 285               | Archived - Area 30 Burn Pit                                | Industrial Sites - ER | 4               | 433         |
| 286               | Lead/Chemical/Spill Sites and Material Dumps               | Industrial Sites - ER | 4               | 434         |
| 287               | Archived - Area 3 Chemical Sites                           | Industrial Sites - ER | 4               | 436         |
| 288               | Area 25 EMAD/TTF Chemicals Sites                           | Industrial Sites - ER | 4               | 437         |
| 289               | Archived - Area 25 RMAD Chemical Site                      | Industrial Sites - ER | 4               | 439         |
| 290               | Archived - Area 25 Building 3152 Chemical Site             | Industrial Sites - ER | 4               | 440         |
| 291               | Archived - Area 2 U-2av Epoxy Tar Spill                    | Industrial Sites - ER | 4               | 441         |
| 292               | Archived - Area 3 Oil Spills                               | Industrial Sites - ER | 4               | 442         |
| 293               | Archived - Area 17 Burn Pit                                | Industrial Sites - ER | 4               | 443         |
| 294               | Archived - Area 18 Little Feller I Wax/Oil Spills          | Industrial Sites - ER | 4               | 444         |
| 295               | Archived - Area 20 U-20z Tar Residue                       | Industrial Sites - ER | 4               | 445         |
| 296               | Archived - Area 23 Building 751 Soil Stain                 | Industrial Sites - ER | 4               | 446         |

**FFACO**  
**Index of Corrective Action Units**

| <b>CAU Number</b> | <b>CAU Description</b>                                       | <b>CAU Owner</b>      | <b>Appendix</b> | <b>Page</b> |
|-------------------|--|-----------------------|-----------------|-------------|
| 297               | Area 25 EMAD Vacuum Pump Oil Recovery                        | Industrial Sites - ER | 4               | 447         |
| 298               | Archived - Area 3 U-3an Dirt Berm/Shaft                      | Industrial Sites - ER | 4               | 448         |
| 299               | Archived - Area 5 Triple Point Bunker Buried Hazardous Waste | Industrial Sites - ER | 4               | 449         |
| 300               | Surface Release Areas  | Industrial Sites - ER | 4               | 450         |
| 301               | Archived - Area 18 Airport Trailer Park Disposal Area        | Industrial Sites - ER | 4               | 452         |
| 302               | Archived - Area 18 Ammunition Dump                           | Industrial Sites - ER | 4               | 453         |
| 303               | Archived - Area 19 Trash Pits                                | Industrial Sites - ER | 4               | 454         |
| 304               | Archived - Area 19 U-19ad, U-19q Waste Dumps                 | Industrial Sites - ER | 4               | 455         |
| 305               | Archived - Area 20 U-20p Waste Disposal Site                 | Industrial Sites - ER | 4               | 456         |
| 306               | Archived - Area 22 Desert Rock Area Waste Dumps              | Industrial Sites - ER | 4               | 457         |
| 307               | Archived - Area 23 Hazardous Waste Storage                   | Industrial Sites - ER | 4               | 458         |
| 308               | Archived - Area 26 Pluto Facility Waste Holding Area         | Industrial Sites - ER | 4               | 459         |
| 309               | Area 12 Muckpiles  | Industrial Sites - ER | 4               | 460         |
| 310               | Archived - Area 12 U-12b Tunnel Muckpile                     | Industrial Sites - ER | 4               | 462         |
| 311               | Archived - Area 12 U-12c,d,f Tunnels Muckpile                | Industrial Sites - ER | 4               | 463         |
| 312               | Archived - Area 2 U-2bp Material Dumps                       | Industrial Sites - ER | 4               | 464         |
| 313               | Archived - Area 12 I,J,K Tunnels Muckpile                    | Industrial Sites - ER | 4               | 465         |
| 314               | Archived - Prior to May 1996                                 | Industrial Sites - ER | 4               | 466         |
| 315               | Archived - Prior to May 1996                                 | Industrial Sites - ER | 4               | 467         |
| 316               | Archived - Area 12 Miners Change House Boiler                | Industrial Sites - ER | 4               | 468         |
| 317               | Archived - Area 23 Mercury Cafeteria Boilers                 | Industrial Sites - ER | 4               | 469         |
| 318               | Archived - Area 25 Test Cell C Boiler                        | Industrial Sites - ER | 4               | 470         |
| 319               | Archived - Area 16 Camp Fuel Lines                           | Industrial Sites - ER | 4               | 471         |
| 320               | Area 22 Desert Rock Airport Strainer Box                     | Industrial Sites - ER | 4               | 472         |
| 321               | Area 22 Weather Station Fuel Storage                         | Industrial Sites - ER | 4               | 473         |
| 322               | Areas 1 & 3 Release Sites and Injection Wells                | Industrial Sites - DP | 4               | 5           |
| 323               | Area 2 Pull Test Facility Spill                              | Industrial Sites - DP | 4               | 7           |
| 324               | Archived - Area 3 Mudplant Aboveground Storage Tank Release  | Industrial Sites - DP | 4               | 8           |
| 325               | Archived - Area 6 Tank Farm Aboveground Storage Tanks/Spills | Industrial Sites - DP | 4               | 9           |
| 326               | Areas 6 and 27 Release Sites                                 | Industrial Sites - DP | 4               | 10          |
| 327               | Archived - Area 12 Camp Underground Oil Releases             | Industrial Sites - DP | 4               | 11          |
| 328               | Archived - Area 18 Airstrip Fuel Release                     | Industrial Sites - DP | 4               | 12          |
| 329               | Area 22 Desert Rock Airstrip Fuel Spill                      | Industrial Sites - DP | 4               | 13          |

**FFACO**  
**Index of Corrective Action Units**

| <b>CAU Number</b> | <b>CAU Description</b>                                      | <b>CAU Owner</b>      | <b>Appendix</b> | <b>Page</b> |
|-------------------|---|-----------------------|-----------------|-------------|
| 330               | Areas 6, 22, and 23 Tanks and Spill Sites                   | Industrial Sites - ER | 4               | 474         |
| 331               | Archived - Area 27 Site Maintenance Petroleum Release       | Industrial Sites - DP | 4               | 14          |
| 332               | Area 2 Photograph Development System (Photo Skid)           | Industrial Sites - DP | 4               | 15          |
| 333               | Archived - U-3auS Disposal Site                             | Industrial Sites - DP | 4               | 16          |
| 334               | Archived - Area 3 Blowout Prevention Shop Injection Wells   | Industrial Sites - DP | 4               | 18          |
| 335               | Area 6 Injection Well and Drain Pit                         | Industrial Sites - DP | 4               | 19          |
| 336               | Archived - Prior to May 1996                                | Industrial Sites - ER | 4               | 475         |
| 337               | Archived - Area 6 Well 3 Yard Drain Pit                     | Industrial Sites - DP | 4               | 20          |
| 338               | Archived - Area 6 Yucca Lake Storage Yards                  | Industrial Sites - DP | 4               | 21          |
| 339               | Area 12 Fleet Operations Steam Cleaning Effluent            | Industrial Sites - DP | 4               | 22          |
| 340               | NTS Pesticide Release Sites                                 | Industrial Sites - DP | 4               | 23          |
| 341               | Archived - Area 23 Fleet Operations Steam Cleaning Effluent | Industrial Sites - ER | 4               | 476         |
| 342               | Area 23 Mercury Fire Training Pit                           | Industrial Sites - ER | 4               | 477         |
| 343               | Areas 1, 3, & 4 Housekeeping Sites                          | Industrial Sites - DP | 4               | 24          |
| 344               | Areas 4, 7 Housekeeping Sites                               | Industrial Sites - DP | 4               | 26          |
| 345               | Areas 2, 9 Housekeeping Sites                               | Industrial Sites - DP | 4               | 28          |
| 346               | Areas 8, 10 Housekeeping Sites                              | Industrial Sites - DP | 4               | 30          |
| 347               | Areas 5, 11 Housekeeping Sites                              | Industrial Sites - DP | 4               | 32          |
| 348               | Area 6 Housekeeping Sites                                   | Industrial Sites - DP | 4               | 34          |
| 349               | Area 12 Housekeeping Sites                                  | Industrial Sites - DP | 4               | 36          |
| 350               | Miscellaneous Housekeeping Sites                            | Industrial Sites - DP | 4               | 39          |
| 351               | Areas 16, 18, 29, 30 Housekeeping Sites                     | Industrial Sites - DP | 4               | 41          |
| 352               | Areas 19, 20 Housekeeping Sites                             | Industrial Sites - DP | 4               | 43          |
| 353               | Areas 22, 23 Housekeeping Sites                             | Industrial Sites - DP | 4               | 46          |
| 354               | Areas 25, 26, 27 Housekeeping Sites                         | Industrial Sites - DP | 4               | 47          |
| 355               | Area 2 Cellars/Mud Pits                                     | Industrial Sites - DP | 4               | 49          |
| 356               | Mud Pits and Disposal Sites                                 | Industrial Sites - DP | 4               | 51          |
| 357               | Mud Pits and Waste Dump                                     | Industrial Sites - DP | 4               | 53          |
| 358               | Areas 18, 19, 20 Cellars/Mud Pits                           | Industrial Sites - DP | 4               | 56          |
| 359               | Archived - Area 5 U-11e Construction Materials/Lead Bricks  | Industrial Sites - DP | 4               | 58          |
| 360               | Archived - Area 12 U-12b R1-9 Dirt Berm                     | Industrial Sites - DP | 4               | 59          |
| 361               | Archived - Area 25 Sewage Systems                           | Industrial Sites - ER | 4               | 478         |
| 362               | Archived - Area 5 Landfills/Burn Pits                       | Industrial Sites - ER | 4               | 479         |

**FFACO**  
**Index of Corrective Action Units**

| <b>CAU Number</b> | <b>CAU Description</b>                                    | <b>CAU Owner</b>                 | <b>Appendix</b> | <b>Page</b> |
|-------------------|---|----------------------------------|-----------------|-------------|
| 363               | Archived - Area 20 U-20b Drilling Fluid Landfill          | Industrial Sites - DP            | 4               | 60          |
| 364               | Area 25 RMAD Landfill                                     | Industrial Sites - ER, EPT       | 4               | 597         |
| 365               | Baneberry Contamination Area                              | Soils - ER                       | 4               | 610         |
| 366               | Area 11 Plutonium Valley Dispersion Sites                 | Soils - ER                       | 4               | 612         |
| 367               | Area 10 Sedan, Ess and Uncle Unit Craters                 | Soils - ER                       | 4               | 614         |
| 368               | Archived - Prior to May 1996                              | Industrial Sites - ER            | 4               | 480         |
| 369               | Archived - Prior to May 1996                              | Industrial Sites - ER            | 4               | 481         |
| 370               | T-4 Atmospheric Test Site                                 | Soils - ER                       | 4               | 616         |
| 371               | Johnnie Boy Crater and Pin Stripe                         | Soils - ER                       | 4               | 618         |
| 372               | Area 20 Cabriole/Palanquin Unit Craters                   | Soils - ER                       | 4               | 620         |
| 373               | Archived - Area 20 Palanquin Unit Crater                  | Soils - ER                       | 4               | 622         |
| 374               | Area 20 Schooner Unit Crater                              | Soils - ER                       | 4               | 623         |
| 375               | Area 30 Buggy Unit Craters                                | Soils - ER                       | 4               | 625         |
| 376               | Area 12 Underground Storage Tanks                         | Industrial Sites - ER            | 4               | 482         |
| 377               | Area 23 Underground Storage Tanks                         | Industrial Sites - ER            | 4               | 483         |
| 378               | Area 25 Underground Storage Tanks                         | Industrial Sites - ER            | 4               | 484         |
| 379               | Archived - Area 26 Underground Storage Tanks              | Industrial Sites - ER            | 4               | 485         |
| 380               | Areas 1,3,9,14,15,16,19,23 Housekeeping Transformer Sites | Industrial Sites - ER            | 4               | 486         |
| 381               | Areas 10,15,19,25 Housekeeping Gas Cylinder Sites         | Industrial Sites - ER            | 4               | 489         |
| 382               | Areas 1-7,9,10,12,15,16,18-20,25 & 30 Housekeeping Sites  | Industrial Sites - ER            | 4               | 491         |
| 383               | Area 12 E-Tunnel Sites                                    | DTRA/DOE - Industrial Sites - ER | 4               | 782         |
| 384               | Archived - Other DTRA Sites                               | DTRA                             | 4               | 794         |
| 385               | Archived - Area 6 Disposal Holes                          | Industrial Sites - ER            | 4               | 497         |
| 386               | Areas 2-4,7-9,11,12,15,19,20,25 Housekeeping Lead Sites   | Industrial Sites - DP            | 4               | 61          |
| 387               | Spill Sites and Releases                                  | Industrial Sites - DP            | 4               | 63          |
| 388               | Archived - Areas 4, 7 Spill Sites                         | Industrial Sites - DP            | 4               | 66          |
| 389               | Archived - Area 2 Spill Sites                             | Industrial Sites - DP            | 4               | 67          |
| 390               | Areas 9, 10, and 12 Spill Sites                           | Industrial Sites - DP            | 4               | 68          |
| 391               | Archived - Area 10 Spill Sites                            | Industrial Sites - DP            | 4               | 69          |
| 392               | Spill Sites and Construction Materials                    | Industrial Sites - DP            | 4               | 70          |
| 393               | Archived - Area 12 Spill Sites                            | Industrial Sites - DP            | 4               | 71          |
| 394               | Areas 12, 18, and 29 Spill/Release Sites                  | Industrial Sites - DP            | 4               | 72          |
| 395               | Area 19 Spill Sites                                       | Industrial Sites - DP            | 4               | 73          |

**FFACO**  
**Index of Corrective Action Units**

| <b>CAU Number</b> | <b>CAU Description</b>  | <b>CAU Owner</b>           | <b>Appendix</b> | <b>Page</b> |
|-------------------|---|----------------------------|-----------------|-------------|
| 396               | Area 20 Spill Sites   | Industrial Sites - DP      | 4               | 75          |
| 397               | Archived - Areas 22, 23 Spill Sites                                       | Industrial Sites - DP      | 4               | 76          |
| 398               | Area 25 Spill Sites   | Industrial Sites - ER      | 4               | 498         |
| 399               | Area 18 Disposal Site   | Industrial Sites - ER, EPT | 4               | 599         |
| 400               | Bomblet Pit and Five Points Landfill (TTR)                                | Offsites - OLM             | 4               | 654         |
| 401               | Area 3 Gas Station Underground Storage Tank Site (TTR)                    | Offsites - OLM             | 4               | 655         |
| 402               | Area 3 Building 0353 Underground Storage Tank Site (TTR)                  | Offsites - OLM             | 4               | 656         |
| 403               | Area 3 Second Gas Station Underground Storage Tank (TTR)                  | Offsites - OLM             | 4               | 657         |
| 404               | Roller Coaster Lagoons and Trench (TTR)                                   | Offsites - OLM             | 4               | 658         |
| 405               | Area 3 Septic Systems (TTR)   | Offsites - OLM             | 4               | 659         |
| 406               | Area 3 Building 03-74 & Building 03-58 Underground Discharge Points (TTR) | Offsites - OLM             | 4               | 660         |
| 407               | Roller Coaster RadSafe Area (TTR)   | Offsites - OLM             | 4               | 661         |
| 408               | Bomblet Target Area (TTR)   | Offsites - OLM             | 4               | 663         |
| 409               | Other Waste Sites (TTR)   | Offsites - OLM             | 4               | 664         |
| 410               | Waste Disposal Trenches (TTR)   | Offsites - OLM             | 4               | 665         |
| 411               | Double Tracks Plutonium Dispersion (Nellis)                               | Offsites - OLM             | 4               | 666         |
| 412               | Clean Slate I Plutonium Dispersion (TTR)                                  | Offsites - OLM             | 4               | 667         |
| 413               | Clean Slate II Plutonium Dispersion (TTR)                                 | Offsites - OLM             | 4               | 668         |
| 414               | Clean Slate III Plutonium Dispersion (TTR)                                | Offsites - OLM             | 4               | 669         |
| 415               | Project 57 No. 1 Plutonium Dispersion (NTTR)                              | Soils - ER                 | 4               | 627         |
| 416               | Project Shoal Area - Surface  | Offsites - OLM             | 4               | 670         |
| 417               | Central Nevada Test Area - Surface  | Offsites - OLM             | 4               | 671         |
| 418               | Areas 5,23,25,26 Underground Storage Tanks                                | Industrial Sites - ER      | 4               | 500         |
| 419               | Archived - Prior to May 1996  | Industrial Sites - ER      | 4               | 501         |
| 420               | Archived - Area 8 Smoky Historic Area Lead Sites                          | Industrial Sites - DP      | 4               | 77          |
| 421               | Archived - Area 12 K Tunnel Area Lead Sites                               | Industrial Sites - DP      | 4               | 78          |
| 422               | Archived - Area 12 I,J,K Tunnel Area Lead Sites                           | Industrial Sites - DP      | 4               | 79          |
| 423               | Area 3 Underground Discharge Point, Building 0360 (TTR)                   | Offsites - OLM             | 4               | 675         |
| 424               | Area 3 Landfill Complexes (TTR)   | Offsites - OLM             | 4               | 676         |
| 425               | Area 9 Main Lake Construction Debris Disposal Area (TTR)                  | Offsites - OLM             | 4               | 678         |
| 426               | Cactus Spring Waste Trenches (TTR)  | Offsites - OLM             | 4               | 679         |
| 427               | Area 3 Septic Waste Systems 2, 6 (TTR)                                    | Offsites - OLM             | 4               | 680         |
| 428               | Area 3 Septic Waste Systems 1, 5 (TTR)                                    | Offsites - OLM             | 4               | 681         |

**FFACO**  
**Index of Corrective Action Units**

| CAU Number | CAU Description  | CAU Owner                        | Appendix | Page |
|------------|--|----------------------------------|----------|------|
| 429        | Area 3 Building 03-55 & Area 9 Building 09-52 Underground Discharge Points (TTR) | Offsites - OLM                   | 4        | 682  |
| 430        | Buried DU Artillery Round #1 (TTR)   | Offsites - OLM                   | 4        | 683  |
| 431        | Archived - Prior to May 1996   | Industrial Sites - ER            | 4        | 502  |
| 432        | Archived - Prior to May 1996   | Industrial Sites - ER            | 4        | 503  |
| 433        | Area 12 E-Tunnel Industrial Waste Water  | DTRA/DOE - Industrial Sites - ER | 4        | 784  |
| 434        | Area 3 Satellite Vehicle Housekeeping Sites                                      | DTRA                             | 4        | 795  |
| 435        | Area 16 Tunnel Portal Housekeeping Sites   | DTRA                             | 4        | 796  |
| 436        | Area 12 Rainier Mesa N-Tunnel Housekeeping Site                                  | DTRA                             | 4        | 799  |
| 437        | Area 12 Drillholes   | DTRA                             | 4        | 800  |
| 438        | Area 12 E-Tunnel Mesa Mud Pits   | DTRA                             | 4        | 802  |
| 439        | Area 12 N-Tunnel Mesa Mud Pits   | DTRA                             | 4        | 803  |
| 440        | Area 12 T-Tunnel Mesa Mud Pits   | DTRA                             | 4        | 804  |
| 441        | Archived - Area 25 RMAD Waste Dump   | Industrial Sites - DP            | 4        | 80   |
| 442        | Archived - Area 25 MX Salvage Yard Construction Landfill                         | Industrial Sites - ER            | 4        | 504  |
| 443        | Central Nevada Test Area - Subsurface  | Offsites - OLM                   | 4        | 684  |
| 444        | Archived - Area 23 Mercury Bypass Disposal Site                                  | Industrial Sites - ER            | 4        | 505  |
| 445        | Archived - Area 12 Disposal Site   | Industrial Sites - DP            | 4        | 81   |
| 446        | Archived - Area 6 Well 3 Yard UST and Piping                                     | Industrial Sites - DP            | 4        | 82   |
| 447        | Project Shoal Area - Subsurface  | Offsites - OLM                   | 4        | 686  |
| 448        | Area 25 Underground Storage Tank   | Industrial Sites - ER            | 4        | 506  |
| 449        | Archived - Area 3 U-3auS Disposal Site   | Industrial Sites - DP            | 4        | 83   |
| 450        | Areas 11,12,23,25,26 & 27 Underground Storage Tanks and Spills                   | Industrial Sites - ER            | 4        | 507  |
| 451        | Archived - Area 12 Underground Storage Tank and Spill at Building 16             | Industrial Sites - ER            | 4        | 510  |
| 452        | Area 25 Underground Storage Tanks and Spills                                     | Industrial Sites - ER            | 4        | 511  |
| 453        | Area 9 UXO Landfill (TTR)  | Offsites - OLM                   | 4        | 688  |
| 454        | Area 12 Underground Storage Tanks and Spills Area 12 Camp                        | Industrial Sites - ER            | 4        | 512  |
| 455        | Archived - Area 23 Underground Storage Tanks and Spill at Building 115           | Industrial Sites - ER            | 4        | 513  |
| 456        | Area 23 Underground Storage Tank and Spill at the NTSO Building                  | Industrial Sites - ER            | 4        | 514  |
| 457        | Areas 6, 11, 15, 26 and 27 Underground Storage Tanks                             | Industrial Sites - ER            | 4        | 515  |
| 458        | Archived - Area 6 Drums of Radioactive Material from CP 50 Hot Park              | Industrial Sites - ER            | 4        | 517  |
| 459        | Archived - Area 6 Housekeeping Sites, Area 6 Camp                                | Industrial Sites - ER            | 4        | 518  |
| 460        | Archived - Area 6 Diesel Tank and Spill, Upper Monastery Building                | Industrial Sites - ER            | 4        | 519  |
| 461        | Test Area JTA Sites (TTR)  | Offsites - OLM                   | 4        | 690  |

**FFACO**  
**Index of Corrective Action Units**

| <b>CAU Number</b> | <b>CAU Description</b>  | <b>CAU Owner</b>      | <b>Appendix</b> | <b>Page</b> |
|-------------------|---|-----------------------|-----------------|-------------|
| 462               | Archived - Area 4 Lead Site at T-4                                  | Industrial Sites - DP | 4               | 84          |
| 463               | Areas 2, 3, 9, and 25 Housekeeping Waste Sites                      | Industrial Sites - DP | 4               | 85          |
| 464               | Areas 2,9 Underground Storage Tanks and Spills Bunkers 2-300, 9-300 | Industrial Sites - ER | 4               | 520         |
| 465               | Hydronuclear  | Soils - ER            | 4               | 629         |
| 466               | Archived - Hydronuclear   | Soils - ER            | 4               | 631         |
| 467               | Archived - Hydronuclear   | Soils - ER            | 4               | 632         |
| 468               | Archived - Area 25 Waste Disposal Location                          | Industrial Sites - ER | 4               | 521         |
| 469               | Area 12 Drums at N-Tunnel   | DTRA                  | 4               | 805         |
| 470               | Area 12 Mud Pit and Soil Staining on Rainier Mesa                   | DTRA                  | 4               | 806         |
| 471               | Area 12 Conditional Release Storage Yards                           | DTRA                  | 4               | 807         |
| 472               | Area 16 Tanks at 16 Tunnel Portal                                   | DTRA                  | 4               | 808         |
| 473               | Area 16 Spills at 16 Tunnel Portal                                  | DTRA                  | 4               | 809         |
| 474               | Archived  | Industrial Sites - ER | 4               | 522         |
| 475               | Archived - Area 12 P-Tunnel Muckpile                                | DTRA                  | 4               | 810         |
| 476               | Area 12 T-Tunnel Muckpile   | DTRA                  | 4               | 811         |
| 477               | Area 12 N-Tunnel Muckpile   | DTRA                  | 4               | 813         |
| 478               | Area 12 T-Tunnel Ponds  | DTRA                  | 4               | 815         |
| 479               | Archived - Area 12 Contaminated Storage Bldg. at U-12n CH #1, 23    | DTRA                  | 4               | 816         |
| 480               | Area 12 N-Tunnel Ponds  | DTRA                  | 4               | 817         |
| 481               | Area 12 T-Tunnel Conditional Release Storage Yard                   | DTRA                  | 4               | 818         |
| 482               | Area 15 U15a/e Muckpiles and Ponds                                  | DTRA                  | 4               | 819         |
| 483               | Archived - Area 15 Climax Hoist/U-15a Muckpile                      | DTRA                  | 4               | 821         |
| 484               | Surface Debris, Waste Sites, and Burn Area (TTR)                    | Offsites - OLM        | 4               | 691         |
| 485               | Cactus Spring Ranch Pu and DU Site (TTR)                            | Offsites - OLM        | 4               | 692         |
| 486               | Double Tracks RadSafe Area (TTR)                                    | Offsites - OLM        | 4               | 693         |
| 487               | Thunderwell Site (TTR)  | Offsites - OLM        | 4               | 694         |
| 488               | Archived - Davis Gun Site - Mellan (TTR)                            | Offsites - OLM        | 4               | 696         |
| 489               | WWII UXO Sites (TTR)  | Offsites - OLM        | 4               | 697         |
| 490               | Station 44 Burn Area (TTR)  | Offsites - OLM        | 4               | 698         |
| 491               | Archived - Bunker 2 Debris Mound and NEDS Trench (TTR)              | Offsites - OLM        | 4               | 699         |
| 492               | Archived - South Antelope Lake Disposal Trench (TTR)                | Offsites - OLM        | 4               | 700         |
| 493               | Archived - Colimbo Detonation Site (TTR)                            | Offsites - OLM        | 4               | 701         |
| 494               | Archived - Rocket Propellant Burn Area - NEDS Lake (TTR)            | Offsites - OLM        | 4               | 702         |



**FFACO**  
**Index of Corrective Action Units**

| <b>CAU Number</b> | <b>CAU Description</b>                                  | <b>CAU Owner</b>      | <b>Appendix</b> | <b>Page</b> |
|-------------------|---|-----------------------|-----------------|-------------|
| 495               | Unconfirmed JTA Sites (TTR)                             | Offsites - OLM        | 4               | 703         |
| 496               | Buried Rocket Site - Antelope Lake (TTR)                | Offsites - OLM        | 4               | 704         |
| 497               | Archived - Area 15 EPA Farm Liquid Manure Tank          | Industrial Sites - ER | 4               | 523         |
| 498               | Archived - Area 11 Radiation Area Drums                 | Industrial Sites - ER | 4               | 524         |
| 499               | Hydrocarbon Spill Site, TTR                             | Offsites - OLM        | 4               | 705         |
| 500               | Test Cell A Septic System                               | Industrial Sites - ER | 4               | 525         |
| 501               | Archived - Active Housekeeping Sites                    | Industrial Sites - ER | 4               | 526         |
| 502               | Archived - EMAD Sanitary Leachfield System              | Industrial Sites - ER | 4               | 527         |
| 503               | N-Tunnel Compressor/Blower Pad                          | DTRA                  | 4               | 822         |
| 504               | 16a-Tunnel Muckpile                                     | DTRA                  | 4               | 823         |
| 505               | Archived - Area 23 Fire Equipment Building              | Industrial Sites - ER | 4               | 528         |
| 506               | Archived - Area 6 Waste Disposal Site                   | Industrial Sites - ER | 4               | 529         |
| 507               | Archived - Area 12 Waste Dump, Tunnel Portal Area       | Industrial Sites - ER | 4               | 530         |
| 508               | Archived - Areas 19 and 20 Radiation Contaminated Areas | Industrial Sites - ER | 4               | 531         |
| 509               | Archived - Area 25 Radiation Contamination Area         | Industrial Sites - ER | 4               | 532         |
| 510               | Archived - Area 3 Contamination Area                    | Industrial Sites - ER | 4               | 533         |
| 511               | Waste Dumps (Piles & Debris)                            | Industrial Sites - ER | 4               | 534         |
| 512               | Archived - Area 10 RAD Contamination Area               | Industrial Sites - ER | 4               | 536         |
| 513               | Archived - Area 12 Mudpits                              | Industrial Sites - ER | 4               | 537         |
| 514               | Archived - Area 6 Underground Discharge Points          | Industrial Sites - ER | 4               | 538         |
| 515               | Archived - Area 20 Photochemical Drain                  | Industrial Sites - ER | 4               | 539         |
| 516               | Septic Systems and Discharge Points                     | Industrial Sites - ER | 4               | 540         |
| 517               | Archived - Area 12 Tunnel Effluent                      | Industrial Sites - ER | 4               | 542         |
| 518               | Archived - Area 15 Ponds                                | Industrial Sites - ER | 4               | 543         |
| 519               | Archived - Area 2 Underground Storage Tank              | Industrial Sites - ER | 4               | 544         |
| 520               | Archived - Areas 12 and 15 Aboveground Storage Tanks    | Industrial Sites - ER | 4               | 545         |
| 521               | Archived - Area 25 Underground Storage Tank             | Industrial Sites - ER | 4               | 546         |
| 522               | Archived - Area 4 Caustic Lime                          | Industrial Sites - ER | 4               | 547         |
| 523               | Housekeeping Waste                                      | Industrial Sites - ER | 4               | 548         |
| 524               | Area 25 Housekeeping Waste                              | Industrial Sites - ER | 4               | 550         |
| 525               | Archived - Areas 12, 16, 18, and 27 Housekeeping Waste  | Industrial Sites - ER | 4               | 551         |
| 526               | Archived - Waste Disposal Site                          | Industrial Sites - ER | 4               | 552         |
| 527               | Horn Silver Mine  | Industrial Sites - ER | 4               | 553         |

**FFACO**  
**Index of Corrective Action Units**

| <b>CAU Number</b> | <b>CAU Description</b>  | <b>CAU Owner</b>      | <b>Appendix</b> | <b>Page</b> |
|-------------------|---|-----------------------|-----------------|-------------|
| 528               | Polychlorinated Biphenyls Contamination                       | Industrial Sites - ER | 4               | 554         |
| 529               | Area 25 Contaminated Materials                                | Industrial Sites - ER | 4               | 555         |
| 530               | LANL Preshot Mud Pits   | Industrial Sites - DP | 4               | 87          |
| 531               | LANL Postshot Mud Pits  | Industrial Sites - DP | 4               | 92          |
| 532               | LLNL Preshot Mud Pits   | Industrial Sites - DP | 4               | 94          |
| 533               | LLNL Postshot Mud Pits  | Industrial Sites - DP | 4               | 101         |
| 534               | Exploratory/Instrumentation Mud Pits                          | Industrial Sites - DP | 4               | 107         |
| 535               | Mud Pits/Disposal Areas                                       | Industrial Sites - DP | 4               | 111         |
| 536               | Area 3 Release Site   | Industrial Sites - DP | 4               | 113         |
| 537               | Waste Sites   | Industrial Sites - ER | 4               | 556         |
| 538               | Spill Sites   | Industrial Sites - ER | 4               | 557         |
| 539               | Areas 25 and 26 Railroad Tracks                               | Industrial Sites - ER | 4               | 559         |
| 540               | Spill Sites   | Industrial Sites - DP | 4               | 114         |
| 541               | Small Boy   | Soils - ER            | 4               | 633         |
| 542               | Disposal Holes  | Industrial Sites - ER | 4               | 561         |
| 543               | Liquid Disposal Units   | Industrial Sites - ER | 4               | 563         |
| 544               | Cellars, Mud Pits, and Oil Spills                             | Industrial Sites - DP | 4               | 116         |
| 545               | Dumps, Waste Disposal Sites, and Buried Radioactive Materials | Industrial Sites - ER | 4               | 565         |
| 546               | Injection Well and Surface Releases                           | Industrial Sites - ER | 4               | 567         |
| 547               | Miscellaneous Contaminated Waste Sites                        | Industrial Sites - ER | 4               | 569         |
| 548               | Areas 9, 10, 18, 19, and 20 Housekeeping Sites                | Industrial Sites - DP | 4               | 119         |
| 550               | Smoky Contamination Area                                      | Soils - ER            | 4               | 634         |
| 551               | Area 12 Muckpiles   | Industrial Sites - ER | 4               | 571         |
| 552               | Area 12 Muckpile and Ponds                                    | Industrial Sites - ER | 4               | 573         |
| 553               | Areas 19, 20 Mud Pits and Cellars                             | Industrial Sites - ER | 4               | 575         |
| 554               | Area 23 Release Site  | Industrial Sites - ER | 4               | 576         |
| 555               | Septic Systems  | Industrial Sites - DP | 4               | 121         |
| 556               | Dry Wells and Surface Release Points                          | Industrial Sites - DP | 4               | 122         |
| 557               | Spills and Tank Sites   | Industrial Sites - DP | 4               | 123         |
| 559               | T-Tunnel Compressor/Blower Pad                                | DTRA                  | 4               | 825         |
| 560               | Septic Systems  | Industrial Sites - DP | 4               | 124         |
| 561               | Waste Disposal Areas  | Industrial Sites - DP | 4               | 126         |
| 562               | Waste Systems   | Industrial Sites - DP | 4               | 128         |

**FFACO**  
**Index of Corrective Action Units**

| <b>CAU Number</b> | <b>CAU Description</b>                          | <b>CAU Owner</b>      | <b>Appendix</b> | <b>Page</b> |
|-------------------|---|-----------------------|-----------------|-------------|
| 563               | Septic Systems                                  | Industrial Sites - DP | 4               | 130         |
| 565               | Stored Samples                                  | Industrial Sites - DP | 4               | 131         |
| 566               | EMAD Compound                                   | Industrial Sites - ER | 4               | 577         |
| 567               | Miscellaneous Soil Sites                        | Soils - ER            | 4               | 637         |
| 568               | Area 3 Plutonium Dispersion Sites               | Soils - ER            | 4               | 639         |
| 569               | Area 3 Yucca Flat Atmospheric Test Sites        | Soils - ER            | 4               | 642         |
| 570               | Area 9 Yucca Flat Atmospheric Test Sites        | Soils - ER            | 4               | 644         |
| 571               | Area 9 Yucca Flat Plutonium Dispersion Sites    | Soils - ER            | 4               | 646         |
| 572               | Test Cell C Ancillary Building and Structures   | Industrial Sites - ER | 3               | 2           |
| 573               | Alpha Contaminated Sites                        | Soils - ER            | 4               | 648         |
| 574               | Neptune   | Soils - ER            | 4               | 650         |
| 575               | Area 15 Miscellaneous Sites                     | Industrial Sites - DP | 4               | 132         |
| 576               | Miscellaneous Radiological Sites and Debris     | Soils - ER            | 4               | 652         |
| 577               | Area 5 Chromium Containing Waste Disposal Cells | Industrial Sites - WM | 4               | 780         |
| 578               | Miscellaneous Inactive Sites                    | Industrial Sites - ER | 4               | 579         |
| 999               | Archived – NTS Miscellaneous Sites              | N/A                   | 4               | 826         |
| 1010              | Shoshone Peak                                   | Industrial Sites - DP | 4               | 134         |
| 4000              | Archived – No Further Action Sites              | N/A                   | 4               | 827         |
| 5000              | Archived – Archived Corrective Action Sites     | N/A                   | 4               | 830         |